

Operator Copy

05/11/2022

Well Name: EAGLE 34 E FEDERAL	Well Location: T17S / R27E / SEC 34 / SWNW /	County or Parish/State: EDDY / NM
Well Number: 53	Type of Well: OIL WELL	Allottee or Tribe Name:
Lease Number: NMLC067849	Unit or CA Name:	Unit or CA Number:
US Well Number: 30015334630081 52	Well Status: Plugged and Abandoned	Operator: REDWOOD OPERATING LLC

Accepted for record – NMOCD gc 5/23/2022

Subsequent Report**Sundry ID:** 2671225**Type of Submission:** Subsequent Report**Type of Action:** Plug and Abandonment**Date Sundry Submitted:** 05/11/2022**Time Sundry Submitted:** 08:06**Date Operation Actually Began:** 05/03/2022

Actual Procedure: 05/03/22 MIRU plugging equipment. POH w/ rods & pump. 05/04/22 ND well head, NU BOP. POH w/ tbg. RIH w/ guage ring to 2900'. POH. Set 5 1/2" CIBP @ 2852'. Dump bailed 4 sx on top of CIBP. 05/05/22 Tagged plug @ 2800'. Set 5 1/2" CIBP @ 1823'. Circ'd hole w/ 44 bbls MLF. Pressure tested csg, hed 500 PSI. Spotted 65 sx class C cmt @ 1823-1181'. Spotted 25 sx class C cmt @ 957-710'. ND BOP. Spotted 50 sx class C cmt @ 475' & circulated to surface. Rigged down & moved off. 05/09/22 Moved in backhoe and welder. Cut off well head & anchors. Welded on "Above Ground Dry Hole Marker". Backfilled cellar, cut off deadmen, cleaned location, and moved off.

SR Attachments**Actual Procedure**

Eagle_34_E_Federal_53___Current_WBD_20220511080550.pdf

Eagle_34_E_Federal_53___BLM_20220511080550.pdf

Eagle_34_E_Federal_53___Plugged_WBD_20220511080550.pdf

Reclamation Due 11-9-22 TO

5-9-23

J. Amos

RECEIVED

MAY 20 2022

MAILROOM

Well Name: EAGLE 04 FEDERAL

Well Location: T17S / R27E / SEC 34 /
SWNW /County or Parish/State: EDDY /
NM

Well Number: 53

Type of Well: OIL WELL

Allottee or Tribe Name:

Lease Number: NMLC067849

Unit or CA Name:

Unit or CA Number:

US Well Number: 300153346300S1

Well Status: Plugged and Abandoned

Operator: REDWOOD
OPERATING LLC**Operator**

I certify that the foregoing is true and correct. Title 18 U.S.C. Section 1001 and Title 43 U.S.C. Section 1212, make it a crime for any person knowingly and willfully to make to any department or agency of the United States any false, fictitious or fraudulent statements or representations as to any matter within its jurisdiction. Electronic submission of Sundry Notices through this system satisfies regulations requiring a

Operator Electronic Signature: DELILAH FLORES

Signed on: MAY 11, 2022 08:05 AM

Name: REDWOOD OPERATING LLC

Title: Regulatory Technician 1

Street Address: 11344 LOVINGTON HWY

City: ARTESIA

State: NM

Phone: (575) 748-1288

Email address: DELILAH@MEC.COM

Field

Representative Name:

Street Address:

City:

State:

Zip:

Phone:

Email address:

BLM Point of Contact

BLM POC Name: JAMES A AMOS

BLM POC Title: Acting Assistant Field Manager

BLM POC Phone: 5752345927

BLM POC Email Address: jamos@blm.gov

Disposition: Accepted

Disposition Date: 05/11/2022

Signature: James A. Amos

Redwood Operating		PLUGGED	
Author:	Abby @ BCM	Well No.	#53
Well Name	Eagle 34 E Fed	API #:	30-015-33463
Field/Pool	Red Lake; Q-Gb-SA	Location:	T17S, R27E, Sec 34
County	Eddy		1680 FNL & 1150' FWL
State	New Mexico	GL:	3535' GL
Spud Date	2/7/2005		

Description	O.D.	Grade	Weight	Depth	Hole	Cmt Sx	TOC
Surface Csg	8 5/8	J55	24#	425	12 1/4	375	0
Prod Csg	5 1/2	J55	15.5#	3,550	7 7/8	860	0

Formation	Top
7 Rivers	300
Queen	907
GRBG	1266
SA	1566
Glorieta	2920
Yeso	2982

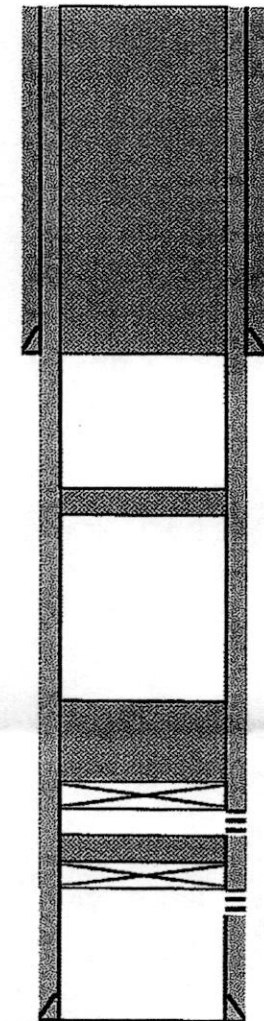

8 5/8 24# CSG @ 425
Hole Size: 12 1/4

4. Spotted 50 sx class C cmt @ 475' & circulated to surface.

3. Spotted 25 sx class C cmt @ 957-710'.

2. Set 5 1/2" CIBP @ 1823'. Circ'd hole w/ 44 bbls MLF. Pressure tested csg, hed 500 PSI. Spotted 65 sx class C cmt @ 1823-1181'.

Perfs @ 1872-2246

1. Set 5 1/2" CIBP @ 2852'. Dump bailed 4 sx on top of CIBP. WOC & Tagged plug @ 2800'.

Perfs @ 2902-3248

2 7/8" tbgr @ 3248'

5 1/2 15.5# CSG @ 3,550
Hole Size: 7 7/8

TDPB @ 3459
TD @ 3550

Plug Abandonment
Subsequent Report

OPERATOR NAME:	Redwood Operating, LLC
LEASE NO.:	NMLC067849
WELL NAME & NO.:	Eagle 34 E Federal #53
US WELL NUMBER:	30-015-33463
LOCATION:	T17S, R27E, Sec 34
COUNTY:	Eddy, NM

05/03/22 MIRU plugging equipment. POH w/ rods & pump. 05/04/22 ND well head, NU BOP. POH w/ tbg. RIH w/ guage ring to 2900'. POH. Set 5 1/2" CIBP @ 2852'. Dump bailed 4 sx on top of CIBP. 05/05/22 Tagged plug @ 2800'. Set 5 1/2" CIBP @ 1823'. Circ'd hole w/ 44 bbls MLF. Pressure tested csg, hed 500 PSI. Spotted 65 sx class C cmt @ 1823-1181'. Spotted 25 sx class C cmt @ 957-710'. ND BOP. Spotted 50 sx class C cmt @ 475' & circulated to surface. Rigged down & moved off. 05/09/22 Moved in backhoe and welder. Cut off well head & anchors. Welded on "Above Ground Dry Hole Marker". Backfilled cellar, cut off deadmen, cleaned location, and moved off.

Redwood Operating		CURRENT	
Author:	Abby @ BCM	Well No.	#53
Well Name	Eagle 34 E Fed	API #:	30-015-33463
Field/Pool	Red Lake; Q-Gb-SA	Location:	T17S, R27E, Sec 34
County	Eddy		
State	New Mexico		1680 FNL & 1150' FWL
Spud Date	2/7/2005	GL:	3535' GL

Description	O.D.	Grade	Weight	Depth	Hole	Cmt Sx	TOC
Surface Csg	8 5/8	J55	24#	425	12 1/4	375	0
Prod Csg	5 1/2	J55	15.5#	3,550	7 7/8	860	0

Formation	Top
7 Rivers	300
Queen	907
GRBG	1266
SA	1566
Glorieta	2920
Yeso	2982

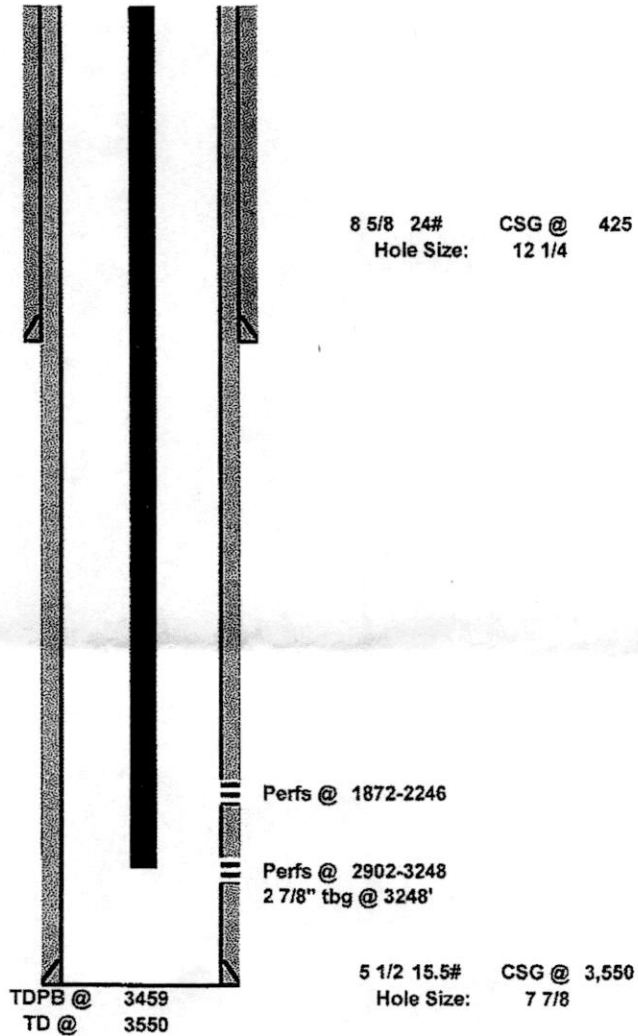

District I
1625 N. French Dr., Hobbs, NM 88240
Phone:(575) 393-6161 Fax:(575) 393-0720
District II
811 S. First St., Artesia, NM 88210
Phone:(575) 748-1283 Fax:(575) 748-9720
District III
1000 Rio Brazos Rd., Aztec, NM 87410
Phone:(505) 334-6178 Fax:(505) 334-6170
District IV
1220 S. St Francis Dr., Santa Fe, NM 87505
Phone:(505) 476-3470 Fax:(505) 476-3462

State of New Mexico
Energy, Minerals and Natural Resources
Oil Conservation Division
1220 S. St Francis Dr.
Santa Fe, NM 87505

CONDITIONS

Action 109014

CONDITIONS

Operator: Redwood Operating LLC PO Box 1370 Artesia, NM 88210	OGRID: 330211
	Action Number: 109014
	Action Type: [C-103] Sub. Plugging (C-103P)

CONDITIONS

Created By	Condition	Condition Date
gcordero	None	5/23/2022