

05/17/2022

Operator Copy

Well Name: EAGLE 34 J FED	Well Location: T17S / R27E / SEC 34 / NWSE /	County or Parish/State: EDDY / NM
Well Number: 29	Type of Well: OIL WELL	Allottee or Tribe Name:
Lease Number: NMNM0557370	Unit or CA Name:	Unit or CA Number:
US Well Number: 300153173400S1	Well Status: Plugged and Abandoned	Operator: REDWOOD OPERATING LLC

Accepted for record – NMOCD gc 6/1/2022

Subsequent Report

Sundry ID: 2671857

Type of Submission: Subsequent Report

Type of Action: Plug and Abandonment

Date Sundry Submitted: 05/16/2022

Time Sundry Submitted: 09:22

Date Operation Actually Began: 05/06/2022

Actual Procedure: 05/06/22 MIRU plugging equipment. POH w/ rods & pump. Dug out cellar, ND well head, NU BOP. 05/09/22 POH w/ tbg. Set 5 1/2" CIBP @ 2872'. Dump bailed 4 sx cmt @ 2872'. 05/10/22 Tagged plug @ 2835'. Set 5 1/2" CIBP @ 1878'. Circ'd hole w/ MLF. Pressure tested csg, held 500 PSI. Spotted 25 sx class C cmt @ 1878-1631'. Spotted 35 sx cmt @ 916-570'. WOC. 05/11/22 Tagged plug @ 477'. Tag approved by Roberta Thompson w/ BLM. ND BOP. Spotted 45 sx class C cmt @ 379' & circulated to surface. Rigged down & moved off. 05/12/22 Moved in backhoe and welder. Cut off well head & anchors. Roberta Thompson w/ BLM verified cmt @ surface via picture message. Welded on "Above Ground Dry Hole Marker". Backfilled cellar, cut off deadmen, cleaned location, and moved off.

SR Attachments

Actual Procedure

Eagle_34_J_Fed_29___BLM_20220516092138.pdf

Eagle_34_J_Fed_29___Plugged_WBD_20220516092138.pdf

Eagle_34_J_Fed_29___Current_WBD_20220516092138.pdf

Reclamation Due 11-12-22 to 5-12-23

RECEIVED

MAY 24 2022

MAILROOM

Well Name: EAGLE 3400S1 ED

Well Location: T17S / R27E / SEC 34 /
NWSE /County or Parish/State: EDDY /
NM

Well Number: 29

Type of Well: OIL WELL

Allottee or Tribe Name:

Lease Number: NMNM0557370

Unit or CA Name:

Unit or CA Number:

US Well Number: 300153173400S1

Well Status: Plugged and Abandoned

Operator: REDWOOD
OPERATING LLC**Operator**

I certify that the foregoing is true and correct. Title 18 U.S.C. Section 1001 and Title 43 U.S.C. Section 1212, make it a crime for any person knowingly and willfully to make to any department or agency of the United States any false, fictitious or fraudulent statements or representations as to any matter within its jurisdiction. Electronic submission of Sundry Notices through this system satisfies regulations requiring a

Operator Electronic Signature: DELILAH FLORES

Signed on: MAY 16, 2022 09:21 AM

Name: REDWOOD OPERATING LLC

Title: Regulatory Technician 1

Street Address: 11344 LOVINGTON HWY

City: ARTESIA

State: NM

Phone: (575) 748-1288

Email address: DELILAH@MEC.COM

Field

Representative Name:

Street Address:

City:

State:

Zip:

Phone:

Email address:

BLM Point of Contact

BLM POC Name: JAMES A AMOS

BLM POC Title: Acting Assistant Field Manager

BLM POC Phone: 5752345927

BLM POC Email Address: jamos@blm.gov

Disposition: Accepted

Disposition Date: 05/17/2022

Signature: James A. Amos

Plug Abandonment
Subsequent Report

OPERATOR NAME:	Redwood Operating, LLC
LEASE NO.:	NMNM0557370
WELL NAME & NO.:	Eagle 34 J Federal #29
US WELL NUMBER:	30-015-31734
LOCATION:	Sec 34, T17S, R27E
COUNTY:	Eddy County, NM

05/06/22 MIRU plugging equipment. POH w/ rods & pump. Dug out cellar, ND well head, NU BOP. 05/09/22 POH w/ tbg. Set 5 1/2" CIBP @ 2872'. Dump bailed 4 sx cmt @ 2872'. 05/10/22 Tagged plug @ 2835'. Set 5 1/2" CIBP @ 1878'. Circ'd hole w/ MLF. Pressure tested csg, held 500 PSI. Spotted 25 sx class C cmt @ 1878-1631'. Spotted 35 sx cmt @ 916-570'. WOC. 05/11/22 Tagged plug @ 477'. Tag approved by Roberta Thompson w/ BLM. ND BOP. Spotted 45 sx class C cmt @ 379' & circulated to surface. Rigged down & moved off. 05/12/22 Moved in backhoe and welder. Cut off well head & anchors. Roberta Thompson w/ BLM verified cmt @ surface via picture message. Welded on "Above Ground Dry Hole Marker". Backfilled cellar, cut off deadmen, cleaned location, and moved off.

Redwood Operating, LLC		CURRENT	
Author:	Abby @ BCM	Well No.	#29
Well Name	Eagle 34 J Federal	API #:	30-015-31734
Field/Pool	Red Lake; Qn-SA-Grbg-Yeso	Location:	Sec 34, T17S, 27E
County	Eddy		2310' FSL & 1650' FEL
State	New Mexico	GL:	3579
Spud Date	5/14/2004		

Description	O.D.	Grade	Weight	Depth	Hole	Cmt Sx	TOC
Surface Csg	8 5/8	J55	24#	322	12 1/4	230	0
Prod Csg	5 1/2	J55	15.5#	3,475	7 7/8	850	0

Formation	Top
7 Rivers	326
Queen	857
Grbg	1302
San Andres	1577
Glorieta	2920
Yeso	3023

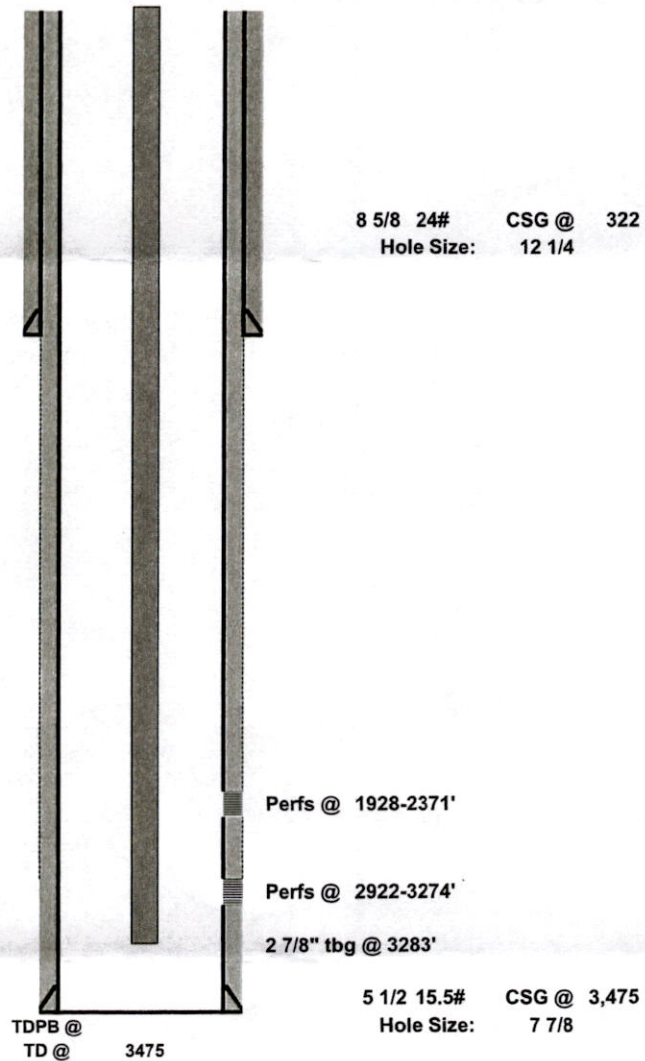

Redwood Operating, LLC		PLUGGED	
Author:	Abby @ BCM	Well No.	#29
Well Name	Eagle 34 J Federal	API #:	30-015-31734
Field/Pool	Red Lake; Qn-SA-Grbg-Yeso	Location:	Sec 34, T17S, 27E
County	Eddy		2310' FSL & 1650' FEL
State	New Mexico	GL:	3579
Spud Date	5/14/2004		

Description	O.D.	Grade	Weight	Depth	Hole	Cmt Sx	TOC
Surface Csg	8 5/8	J55	24#	322	12 1/4	230	0
Prod Csg	5 1/2	J55	15.5#	3,475	7 7/8	850	0

Formation	Top
7 Rivers	326
Queen	857
Grbg	1302
San Andres	1577
Glorieta	2920
Yeso	3023

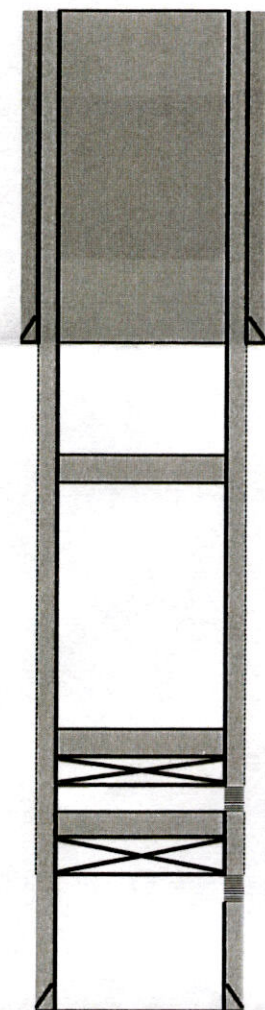

8 5/8 24# CSG @ 322
Hole Size: 12 1/4

4. Spotted 45 sx class C cmt @ 379' & circulated to surface.

3. Spotted 35 sx cmt @ 916-570'. WOC. Tagged plug @ 477'.

2. Set 5 1/2" CIBP @ 1878'. Circ'd hole w/ MLF. Pressure tested csg, held 500 PSI. Spotted 25 sx class C cmt @ 1878-1631'.
Perfs @ 1928-2371'

1. Set 5 1/2" CIBP @ 2872'. Dump bailed 4 sx cmt @ 2872'. Tagged plug @ 2835'.
Perfs @ 2922-3274'

5 1/2 15.5# CSG @ 3,475
Hole Size: 7 7/8

TDPB @
TD @ 3475

District I
1625 N. French Dr., Hobbs, NM 88240
Phone:(575) 393-6161 Fax:(575) 393-0720

District II
811 S. First St., Artesia, NM 88210
Phone:(575) 748-1283 Fax:(575) 748-9720

District III
1000 Rio Brazos Rd., Aztec, NM 87410
Phone:(505) 334-6178 Fax:(505) 334-6170

District IV
1220 S. St Francis Dr., Santa Fe, NM 87505
Phone:(505) 476-3470 Fax:(505) 476-3462

State of New Mexico
Energy, Minerals and Natural Resources
Oil Conservation Division
1220 S. St Francis Dr.
Santa Fe, NM 87505

CONDITIONS

Action 109889

CONDITIONS

Operator: Redwood Operating LLC PO Box 1370 Artesia, NM 88210	OGRID: 330211
	Action Number: 109889
	Action Type: [C-103] Sub. Plugging (C-103P)

CONDITIONS

Created By	Condition	Condition Date
gcordero	None	6/1/2022