

Office
 District I – (575) 393-6161
 1625 N. French Dr., Hobbs, NM 88240
 District II – (575) 748-1283
 811 S. First St., Artesia, NM 88210
 District III – (505) 334-6178
 1000 Rio Brazos Rd., Aztec, NM 87410
 District IV – (505) 476-3460
 1220 S. St. Francis Dr., Santa Fe, NM
 87505

State of New Mexico
 Energy, Minerals and Natural Resources

Form C-103
 Revised July 18, 2013

OIL CONSERVATION DIVISION
 1220 South St. Francis Dr.
 Santa Fe, NM 87505

| |
|---|
| WELL API NO. 30-015-48277 |
| 5. Indicate Type of Lease STATE <input type="checkbox"/> FEE <input type="checkbox"/> |
| 6. State Oil & Gas Lease No. |
| 7. Lease Name or Unit Agreement Name OXBOW CC 17 8 FEDERAL COM |
| 8. Well Number 15H |
| 9. OGRID Number 16696 |
| 10. Pool name or Wildcat PIERCE CROSSING; BONESPRING, EAST / PIERCE CROSSING; BONE SPRING / CEDAR CANYON BS |

| | |
|--|--|
| SUNDRY NOTICES AND REPORTS ON WELLS (DO NOT USE THIS FORM FOR PROPOSALS TO DRILL OR TO DEEPEN OR PLUG BACK TO A DIFFERENT RESERVOIR. USE "APPLICATION FOR PERMIT" (FORM C-101) FOR SUCH PROPOSALS.) | |
| 1. Type of Well: Oil Well <input checked="" type="checkbox"/> Gas Well <input type="checkbox"/> Other <input type="checkbox"/> | |
| 2. Name of Operator OXY USA INC | |
| 3. Address of Operator 5 GREENWAY PLAZA SUITE 110, HOUSTON TX 77046 | |
| 4. Well Location Unit Letter <u>N</u> : <u>255</u> feet from the <u>SOUTH</u> line and <u>1700</u> feet from the <u>WEST</u> line Section <u>17</u> Township <u>24S</u> Range <u>29E</u> NMPM County <u>EDDY</u> | |
| 11. Elevation (Show whether DR, RKB, RT, GR, etc.) | |

12. Check Appropriate Box to Indicate Nature of Notice, Report or Other Data

| | | | |
|--|---|--|--|
| NOTICE OF INTENTION TO: | | SUBSEQUENT REPORT OF: | |
| PERFORM REMEDIAL WORK <input type="checkbox"/> | PLUG AND ABANDON <input type="checkbox"/> | REMEDIAL WORK <input type="checkbox"/> | ALTERING CASING <input type="checkbox"/> |
| TEMPORARILY ABANDON <input type="checkbox"/> | CHANGE PLANS <input type="checkbox"/> | COMMENCE DRILLING OPNS. <input type="checkbox"/> | P AND A <input type="checkbox"/> |
| PULL OR ALTER CASING <input type="checkbox"/> | MULTIPLE COMPL <input type="checkbox"/> | CASING/CEMENT JOB <input type="checkbox"/> | |
| DOWNHOLE COMMINGLE <input type="checkbox"/> | | | |
| CLOSED-LOOP SYSTEM <input type="checkbox"/> | | | |
| OTHER: SURFACE COMMINGLE – PLC 660-B <input checked="" type="checkbox"/> | | OTHER: <input type="checkbox"/> | |

13. Describe proposed or completed operations. (Clearly state all pertinent details, and give pertinent dates, including estimated date of starting any proposed work). SEE RULE 19.15.7.14 NMAC. For Multiple Completions: Attach wellbore diagram of proposed completion or recompletion.

OXY USA INC requests approval to add Oxbow CC "17_8" Federal Com #15H to PLC 660-B for Salt Flat Battery Train #3 (C-20-24S-29E). This well will be included in a currently approved pools of PIERCE CROSSING; BONESPRING, EAST and PIERCE CROSSING; BONE SPRING and CEDAR CANYON BS and currently approved proposed consolidated leases (CA BS 20-29 W2 T24S R29E) in PLC 660-B. Allocation will be by well test per frequency and required by Order R-14299. The C-102 is attached.

This request is for oil production only. Gas production will be handled through an amendment to PLC-750C.

Spud Date:

Rig Release Date:

I hereby certify that the information above is true and complete to the best of my knowledge and belief.

SIGNATURE Emily Messer TITLE REGULATORY ENGINEER DATE 07/07/2022

Type or print name EMILY MESSER E-mail address: EMILY_MESSER@OXY.COM PHONE: 713.497.2076

For State Use Only

APPROVED BY: Dean R McClure TITLE Petroleum Engineer DATE 07/14/2022

Conditions of Approval (if any):

District I
1625 N. French Dr., Hobbs, NM 88240
Phone: (575) 393-6161 Fax: (575) 393-0720

District II
811 S. First St., Artesia, NM 88210
Phone: (575) 748-1283 Fax: (575) 748-9720

District III
1000 Rio Brazos Road, Aztec, NM 87410
Phone: (505) 334-6178 Fax: (505) 334-6170

District IV
1220 S. St. Francis Dr., Santa Fe, NM 87505
Phone: (505) 476-3460 Fax: (505) 476-3462

State of New Mexico
Energy, Minerals & Natural Resources Department
OIL CONSERVATION DIVISION
1220 South St. Francis Dr.
Santa Fe, NM 87505

Form C-102
Revised August 1, 2011
Submit one copy to appropriate
District Office

☐ *AMENDED REPORT*

WELL LOCATION AND ACREAGE DEDICATION PLAT

| | | | |
|-----------------------------|--|----------------------------------|--|
| API Number 30-015- 48277 | | Pool Code 50371/ 96473/ 11520 | Pool Name PIERCE CROSSING; BS / PIERCE CROSSING; BS EAST / CEDAR CANYON; BS |
| Property Code | Property Name OXBOW CC "17_8" FEDERAL COM | | Well Number 15H |
| OGRID No. 16696 | Operator Name OXY USA INC. | | Elevation 2936.6' |

Surface Location

| <i>UL or lot no.</i> | <i>Section</i> | <i>Township</i> | <i>Range</i> | <i>Lot Idn</i> | <i>Feet from the</i> | <i>North/South line</i> | <i>Feet from the</i> | <i>East/West line</i> | <i>County</i> |
|----------------------|----------------|-----------------|--------------------------|----------------|----------------------|-------------------------|----------------------|-----------------------|---------------|
| <i>N</i> | <i>17</i> | <i>24 SOUTH</i> | <i>29 EAST, N.M.P.M.</i> | | <i>255'</i> | <i>SOUTH</i> | <i>1700'</i> | <i>WEST</i> | <i>EDDY</i> |

Bottom Hole Location If Different From Surface

| <i>UL or lot no.</i> | <i>Section</i> | <i>Township</i> | <i>Range</i> | <i>Lot Idn</i> | <i>Feet from the</i> | <i>North/South line</i> | <i>Feet from the</i> | <i>East/West line</i> | <i>County</i> |
|----------------------|----------------|-----------------|--------------------------|----------------|----------------------|-------------------------|----------------------|-----------------------|---------------|
| <i>C</i> | <i>B</i> | <i>24 SOUTH</i> | <i>29 EAST, N.M.P.M.</i> | | <i>20'</i> | <i>NORTH</i> | <i>1700'</i> | <i>WEST</i> | <i>EDDY</i> |

| | | | |
|-----------------|-----------------|--------------------|-----------|
| Dedicated Acres | Joint or Infill | Consolidation Code | Order No. |
| 640 | y | | |

No allowable will be assigned to this completion until all interests have been consolidated or a non-standard unit has been approved by the division.

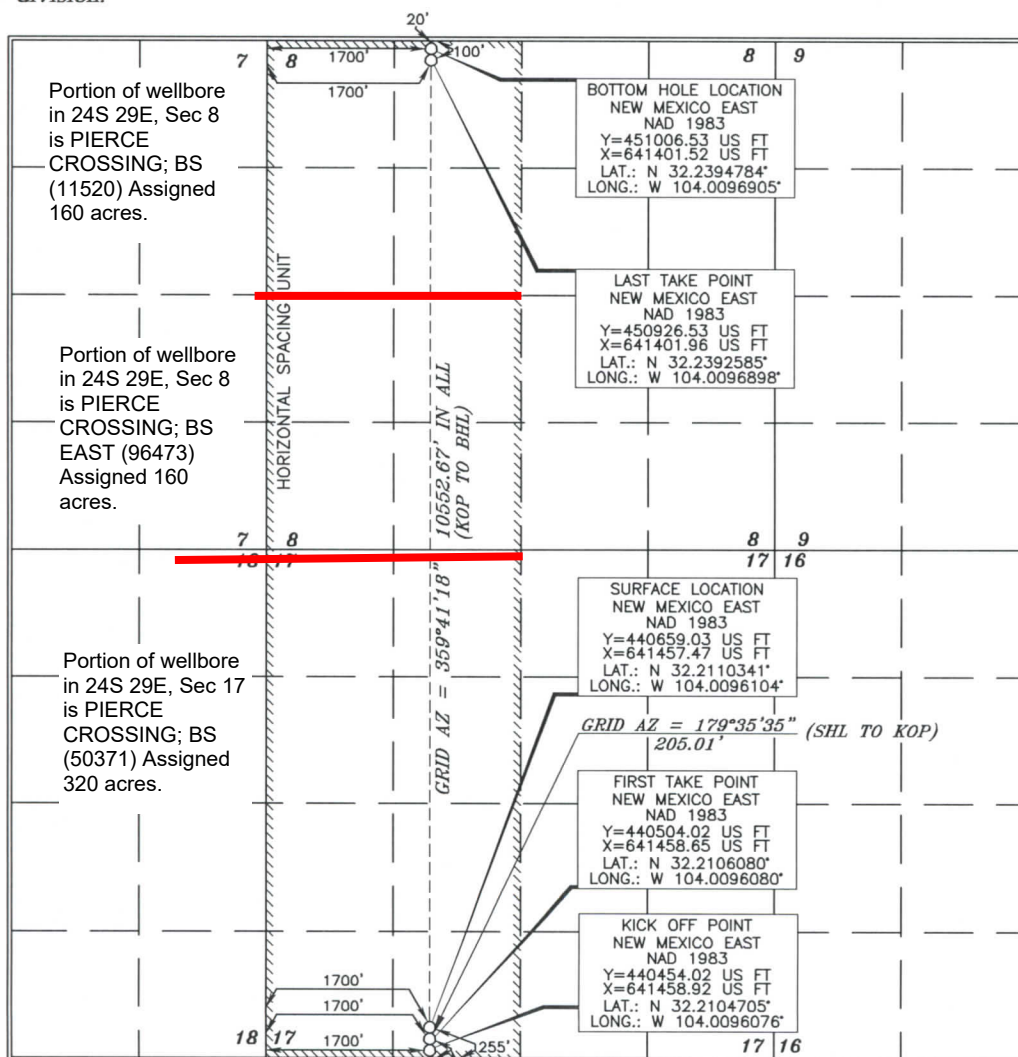

OPERATOR CERTIFICATION

I hereby certify that the information contained herein is true and complete to the best of my knowledge and belief, and that this organization either owns a working interest or unleased mineral interest in the land including the proposed bottom hole location or has a right to drill this well at this location pursuant to a contract with an owner of such a mineral or working interest, or to a voluntary pooling agreement or a compulsory pooling order heretofore entered by the division.

Leslie T. Reeves 05/03/2021

Signature
Date

LESLIE REEVES

Printed Name
LESLIE REEVES@OXY.COM

E-mail Address

SURVEYOR CERTIFICATION

I hereby certify that the well location shown on this plat was plotted from field notes of actual surveys made by me or under my supervision, and that the same is true and correct to the best of my belief.

OCTOBER 11, 2019

Date of Survey

Signature and Seal of
Professional Surveyor:

Jenny G. Paul 10/25/2019
Certificate Number 15079

WO# 191011WL-h (KA)

District I
1625 N. French Dr., Hobbs, NM 88240
Phone:(575) 393-6161 Fax:(575) 393-0720
District II
811 S. First St., Artesia, NM 88210
Phone:(575) 748-1283 Fax:(575) 748-9720
District III
1000 Rio Brazos Rd., Aztec, NM 87410
Phone:(505) 334-6178 Fax:(505) 334-6170
District IV
1220 S. St Francis Dr., Santa Fe, NM 87505
Phone:(505) 476-3470 Fax:(505) 476-3462

State of New Mexico
Energy, Minerals and Natural Resources
Oil Conservation Division
1220 S. St Francis Dr.
Santa Fe, NM 87505

CONDITIONS

Action 123427

CONDITIONS

| | |
|--|---|
| Operator: OXY USA INC P.O. Box 4294 Houston, TX 772104294 | OGRID: 16696 |
| | Action Number: 123427 |
| | Action Type: [C-103] NOI General Sundry (C-103X) |

CONDITIONS

| Created By | Condition | Condition Date |
|------------|--|----------------|
| dmcclure | Please review the content of the order to ensure you are familiar with the authorities granted and any conditions of approval. If you have any questions regarding this matter, please contact me. | 7/14/2022 |
| dmcclure | Well tests shall be conducted as stipulated within PLC-660-B | 7/14/2022 |