

Well Name: WF FEDERAL 25	Well Location: T30N / R14W / SEC 25 / SESE / 36.779918 / -108.256794	County or Parish/State: SAN JUAN / NM
Well Number: 2	Type of Well: CONVENTIONAL GAS WELL	Allottee or Tribe Name:
Lease Number: NMNM0207001	Unit or CA Name:	Unit or CA Number:
US Well Number: 3004530713	Well Status: Abandoned	Operator: HILCORP ENERGY COMPANY

Subsequent Report

Sundry ID: 2674346

Type of Submission: Subsequent Report

Date Sundry Submitted: 06/01/2022

Date Operation Actually Began: 05/26/2022

Type of Action: Plug and Abandonment

Time Sundry Submitted: 09:33

Actual Procedure: The following well was P&A'd on 5/31/2022. Please see the attached plugging operations.

SR Attachments

Actual Procedure

30045307130000_WF_Federal_25_2_P_A_SR_20220601093205.pdf

Received by OCD: 6/7/2022 6:40:33 AM

Page 2 of 5

Well Name: WF FEDERAL 25	Well Location: T30N / R14W / SEC 25 / SESE / 36.779918 / -108.256794	County or Parish/State: SAN JUAN / NM
Well Number: 2	Type of Well: CONVENTIONAL GAS WELL	Allottee or Tribe Name:
Lease Number: NMNM0207001	Unit or CA Name:	Unit or CA Number:
US Well Number: 3004530713	Well Status: Abandoned	Operator: HILCORP ENERGY COMPANY

Operator

I certify that the foregoing is true and correct. Title 18 U.S.C. Section 1001 and Title 43 U.S.C. Section 1212, make it a crime for any person knowingly and willfully to make to any department or agency of the United States any false, fictitious or fraudulent statements or representations as to any matter within its jurisdiction. Electronic submission of Sundry Notices through this system satisfies regulations requiring a

Operator Electronic Signature: AMANDA WALKER	Signed on: JUN 01, 2022 09:33 AM
Name: HILCORP ENERGY COMPANY	
Title: Operations/Regulatory Technician	
Street Address: 1111 TRAVIS ST.	
City: HOUSTON	State: TX
Phone: (346) 237-2177	
Email address: mwalker@hilcorp.com	

Field

Representative Name:		
Street Address:		
City:	State:	Zip:
Phone:		
Email address:		

BLM Point of Contact

BLM POC Name: KENNETH G RENNICK	BLM POC Title: Petroleum Engineer
BLM POC Phone: 5055647742	BLM POC Email Address: krennick@blm.gov
Disposition: Accepted	Disposition Date: 06/06/2022
Signature: Kenneth Rennick	

WF FEDERAL 25 2
30-045-30713
NMNM0207001
SR P&A

5/19/2022: RECEIVED APPROVAL FROM MONICA KUEHLING/NMOCD FOR THE FOLLOWING CHANGES TO COA'S PRIOR TO MIRU: PLUG 1: 1020 TO 1170 APPROVED W/WOC AFTER. PLUG 2 CAN MOVE CR T/967 – PLUG 967 T/714 W/WOC IF CSG DOES NOT PASS. PLUG 3, 200 FT TO SURF IS APPROVED. BLM APPROVAL WILL BE OBTAINED W/ONSITE REP DURING PLUGGING OPERATIONS.

5/26/2022: MIRU. CK WELL PRESSURES (BHP 0 PSI, SICP 40 PSI, SITP 40 PSI). UNSEAT PMP & LD RODS. ND WH. NU BOPE & PT, GOOD TST. LD 36 JTS TBG. PU WORK STRING & RIH T/1170'. PMP 30 BBLS H2O EST PARTIAL CIRC. MIX & PMP 24 SKS CLASS G NEAT 1.15 YLD 15.8 PPG DENSITY, PMP & DISPLACE W/1.5 BBLS. LD JTS & TOOH. SDFWE.

5/31/2022: CK WELL PRESSURES (SIBHP 0 PSI, SICP 5 PSI, SITP N/A). TIH & TAG TOC @ 1106'. DISCUSS TAG DEPTH W/ONSITE BLM REP CASEY ARNETT, TAG DEPTH ACCEPTABLE. CALL TO MONICA KUEHLING W/NMOCD & TAG DEPTH ACCEPTABLE. TOOH & PU 4 ½" CSG SCRAPER & RIH TO 996'. TOOH & PU CMT RETAINER & SET @ 967'. PT WRK STRING T/1500 PSI, STING OUT OF RETAINER, ROLL CSG W/16 BBLS. PT CICR/CSG T/690 PSI, 15 MINS, NO DROP. STING IN CICR & EST RATE 3 BBLS/MIN 100 PSI. MIX & PMP BELOW CICR 35 SKS CLASS G 1.15 YLD 15.8 PPG DENSITY, DISPLACE 2 BBLS. LD TBG & CICR RUNNING TOOL. PU 6 JTS & RIH T/200'. MIX & PMP 25 SKS CLASS G 1.15 YLD 15.8 PPG GOOD CMT TO SURF. WITNESSED BY ONSITE BLM REP CASEY ARNETT. LD REMAINING TBG. TOP OFF 4 ½" CSG. RD BOPE. DIG OUT CELLAR & CUT OFF WH. CMT @ SURF ON PROD CSG. CMT @ 28' IN SURF CSG BY PRODUCTION CSG ANNULUS. WELD ON DRY HOLE MARKER. MIX 25 SKS CLASS G 1.15 YLD 15.8 PPG DENSITY, 1" CSG BY ANNULUS. FILL CELLAR T/4" FROM TOP AT REQUEST OF BLM ONSITE REP CASEY ARNETT. RDRR @ 16:00 HRS.



Current Schematic - Version 3

Well Name: WF FEDERAL 25 #2

API / UWI 3004530713	Surface Legal Location T30N-R14W-S25	Field Name Harper Hill FS PC	Route 0202	State/Province New Mexico	Well Configuration Type Vertical
Ground Elevation (ft) 5,405.00	Original KB/RT Elevation (ft) 5,410.00	KB-Ground Distance (ft) 5.00	KB-Casing Flange Distance (ft)	KB-Tubing Hanger Distance (ft)	

Original Hole [Vertical]

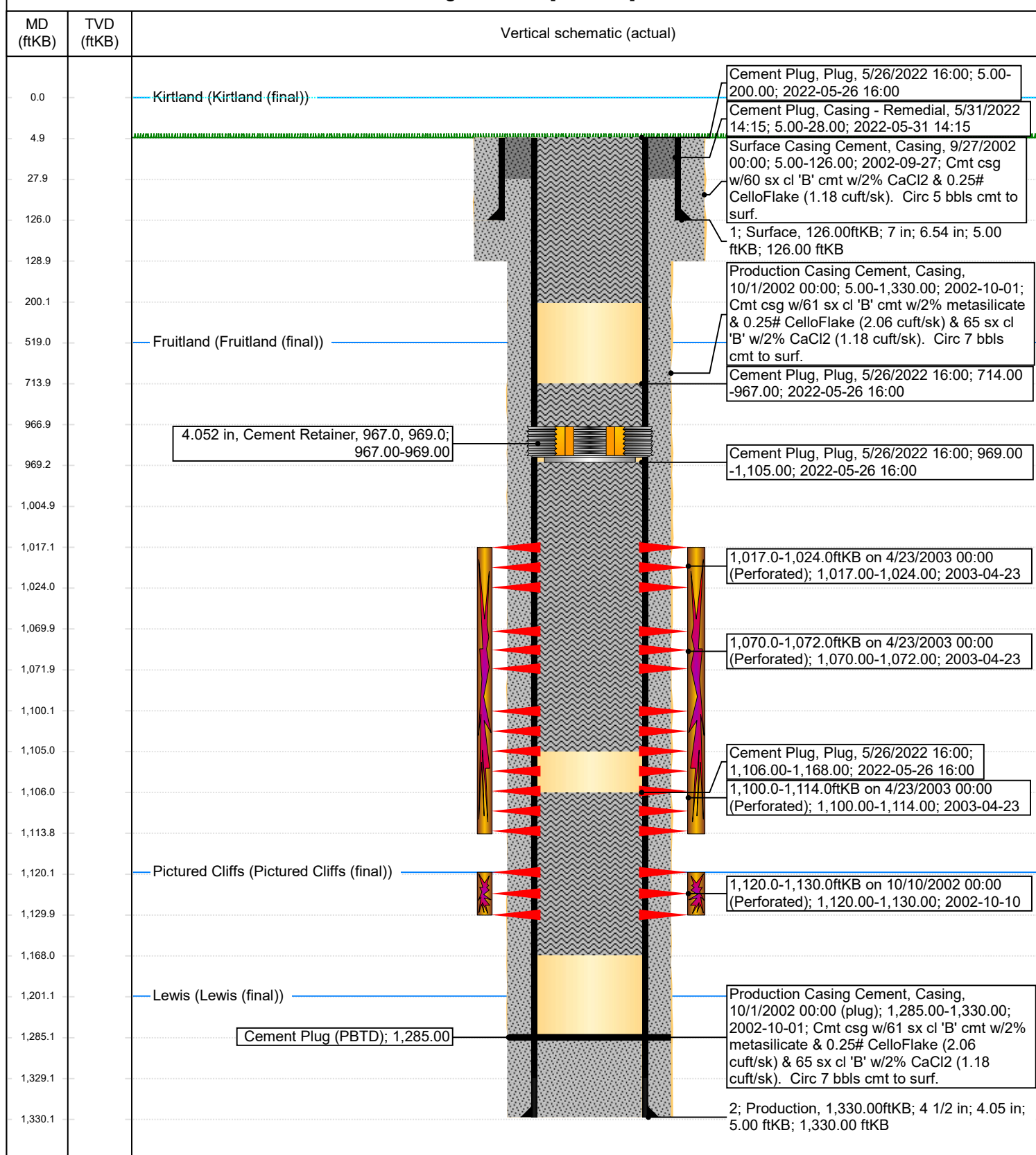

District I
1625 N. French Dr., Hobbs, NM 88240
Phone:(575) 393-6161 Fax:(575) 393-0720
District II
811 S. First St., Artesia, NM 88210
Phone:(575) 748-1283 Fax:(575) 748-9720
District III
1000 Rio Brazos Rd., Aztec, NM 87410
Phone:(505) 334-6178 Fax:(505) 334-6170
District IV
1220 S. St Francis Dr., Santa Fe, NM 87505
Phone:(505) 476-3470 Fax:(505) 476-3462

State of New Mexico
Energy, Minerals and Natural Resources
Oil Conservation Division
1220 S. St Francis Dr.
Santa Fe, NM 87505

CONDITIONS

Action 114258

CONDITIONS

Operator: HILCORP ENERGY COMPANY 1111 Travis Street Houston, TX 77002	OGRID: 372171
	Action Number: 114258
	Action Type: [C-103] Sub. Plugging (C-103P)

CONDITIONS

Created By	Condition	Condition Date
mkuehling	schematic shows fruitland coal at 519 and blm called it at 814 - the plug is good however the schematic is off.	6/23/2022