



U.S. Department of the Interior
BUREAU OF LAND MANAGEMENT

OPERATOR'S COPY

Sundry Print Report

07/19/2022

Well Name: WINDFOHR 4 FEDERAL	Well Location: T18S / R27E / SEC 4 / NESE /	County or Parish/State: EDDY / NM
Well Number: 1	Type of Well: OIL WELL	Allottee or Tribe Name:
Lease Number:	Unit or CA Name:	Unit or CA Number:
US Well Number: 300153046700S2	Well Status: Abandoned	Operator: REDWOOD OPERATING LLC

Accepted for record – NMOCD gc 7/29/2022

Subsequent Report

Sundry ID: 2682723

Type of Submission: Subsequent Report

Type of Action: Plug and Abandonment

Date Sundry Submitted: 07/19/2022

Time Sundry Submitted: 09:12

Date Operation Actually Began: 07/07/2022

Actual Procedure: 07/07/22 MIRU plugging equipment. POH w/ rods & pump. 07/11/22 ND wellhead, NU BOP. Set 5 1/2 CIBP @ 1783'. Circ'd hole w/ MLF. Pressure tested csg, established holes at surface. Spotted 25 sx class C cmt @ 1783-1536'. 07/11/22 Spotted 40 sx class C cmt w/ 2% CACL @ 1205-810'. WOC. Tagged plug @ 786'. ND BOP. Spotted 55 sx class C cmt @ 405' & circ'd to surface. Gravity sqz'd in 8 5/8" annulus. Rigged down & moved off. 07/14/22 Moved in backhoe and welder. Cut off well head & anchors. Omar Alomar w/ BLM verified cmt @ surface via picture text message. Welded on "Above Ground Dry Hole Marker". Backfilled cellar, cut off deadmen, cleaned location, and moved off.

SR Attachments

Actual Procedure

Windfohr_4_Fed_1__Subsequent_Report_20220719091100.pdf

Windfohr_4_Fed_1__Current_WBD_20220719091059.pdf

Windfohr_4_Fed_1__Plugged_WBD_20220719091059.pdf

**RECLAMATION
DUE 1-14-23**

Well Name: WINDFOHR 4 FEDERAL	Well Location: T18S / R27E / SEC 4 / NESE /	County or Parish/State: EDDY / NM
Well Number: 1	Type of Well: OIL WELL	Allottee or Tribe Name:
Lease Number:	Unit or CA Name:	Unit or CA Number:
US Well Number: 300153046700S2	Well Status: Abandoned	Operator: REDWOOD OPERATING LLC

Operator

I certify that the foregoing is true and correct. Title 18 U.S.C. Section 1001 and Title 43 U.S.C. Section 1212, make it a crime for any person knowingly and willfully to make to any department or agency of the United States any false, fictitious or fraudulent statements or representations as to any matter within its jurisdiction. Electronic submission of Sundry Notices through this system satisfies regulations requiring a

Operator Electronic Signature: DELILAH FLORES**Signed on:** JUL 19, 2022 09:11 AM**Name:** REDWOOD OPERATING LLC**Title:** Regulatory Technician 1**Street Address:** 11344 LOVINGTON HWY**City:** ARTESIA**State:** NM**Phone:** (575) 748-1288**Email address:** DELILAH@MEC.COM**Field****Representative Name:****Street Address:****City:****State:****Zip:****Phone:****Email address:****BLM Point of Contact****BLM POC Name:** JAMES A AMOS**BLM POC Title:** Acting Assistant Field Manager**BLM POC Phone:** 5752345927**BLM POC Email Address:** jamos@blm.gov**Disposition:** Accepted**Disposition Date:** 07/19/2022**Signature:** James A. Amos

**Plug Abandonment
Subsequent Report**

OPERATOR NAME:	Redwood Operating, LLC
LEASE NO.:	NMLC061783A
WELL NAME & NO.:	Windfohr 4 Fed #1
US WELL NUMBER:	30-015-30467
LOCATION:	Sec 4, T18S, R27E
COUNTY:	Eddy County, NM

07/07/22 MIRU plugging equipment. POH w/ rods & pump. 07/11/22 ND wellhead, NU BOP. Set 5 1/2 CIBP @ 1783'. Circ'd hole w/ MLF. Pressure tested csg, established holes at surface. Spotted 25 sx class C cmt @ 1783-1536'. 07/11/22 Spotted 40 sx class C cmt w/ 2% CACL @ 1205-810'. WOC. Tagged plug @ 786'. ND BOP. Spotted 55 sx class C cmt @ 405' & circ'd to surface. Gravity sqz'd in 8 5/8" annulus. Rigged down & moved off. 07/14/22 Moved in backhoe and welder. Cut off well head & anchors. Omar Alomar w/ BLM verified cmt @ surface via picture text message. Welded on "Above Ground Dry Hole Marker". Backfilled cellar, cut off deadmen, cleaned location, and moved off.

Redwood Operating, LLC			CURRENT
Author:	Abby @ BCM		
Well Name	Windfohr 4 Fed	Well No.	#1
Field/Pool	Red Lake (Q-GB-SAI)	API #:	30-015-30467
County	Eddy	Location:	Sec 4, T18S, R27E
State	New Mexico		2185' FSL & 974' FEL
Spud Date	10/22/2000	GL:	3574

Description	O.D.	Grade	Weight	Depth	Hole	Cmt Sx	TOC
Surface Csg	8 5/8	J55	24#	1,155	11	500	0
Prod Csg	5 1/2	J55	15.5#	3,794	7 7/8	875	0

Formation	Top
Bowers	673
Queen	870
Grayburg	1226
Premier	1490
San Andres	1530
Glorieta	2903
Yeso	3003

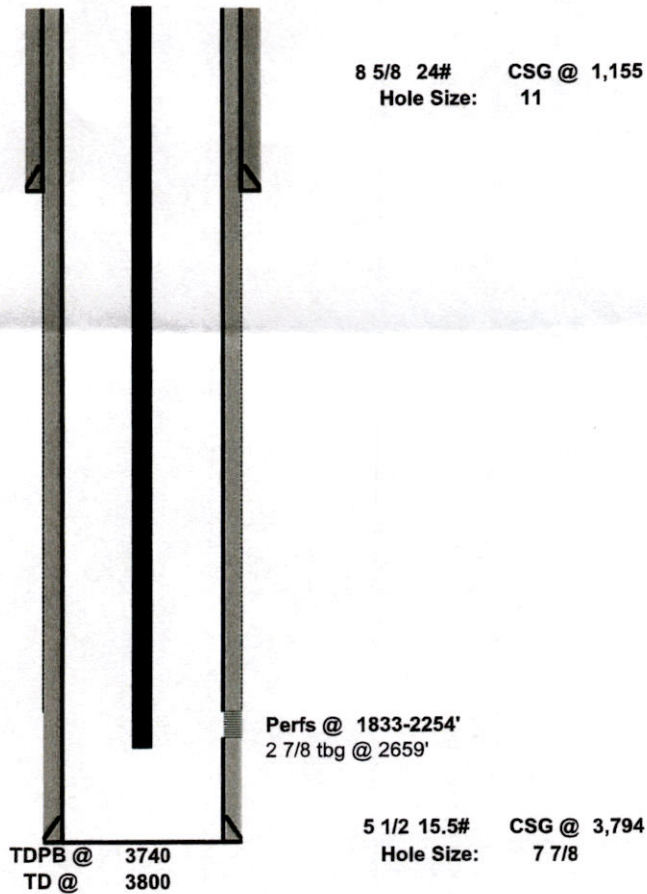

32.7755203
-104.278038

Redwood Operating, LLC		PLUGGED	
Author:	Abby @ BCM	Well No.	#1
Well Name	Windfohr 4 Fed	API #:	30-015-30467
Field/Pool	Red Lake (Q-GB-SA)	Location:	Sec 4, T18S, R27E
County	Eddy		2185' FSL & 974' FEL
State	New Mexico	GL:	3574
Spud Date	10/22/2000		

Description	O.D.	Grade	Weight	Depth	Hole	Cmt Sx	TOC
Surface Csg	8 5/8	J55	24#	1,155	11	500	0
Prod Csg	5 1/2	J55	15.5#	3,794	7 7/8	875	0

Formation	Top
Bowers	673
Queen	870
Grayburg	1226
Premier	1490
San Andres	1530
Glorieta	2903
Yeso	3003

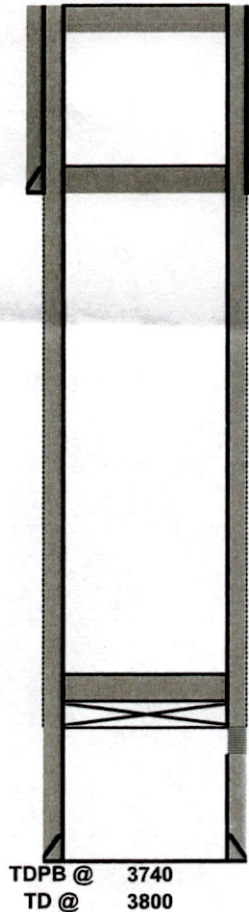

3. Spotted 55 sx class C cmt @ 405' & circ'd to surface. Gravity sqz'd in 8 5/8" annulus.

8 5/8 24# CSG @ 1,155
Hole Size: 11

2. Spotted 40 sx class C cmt w/ 2% CACL @ 1205-810'. WOC. Tagged plug @ 786'.

1. Set 5 1/2 CIBP @ 1783'. Circ'd hole w/ MLF. Pressure tested csg, established holes at surface. Spotted 25 sx class C cmt @ 1783-1536'.
Perfs @ 1833-2254'

5 1/2 15.5# CSG @ 3,794
Hole Size: 7 7/8

District I
1625 N. French Dr., Hobbs, NM 88240
Phone:(575) 393-6161 Fax:(575) 393-0720
District II
811 S. First St., Artesia, NM 88210
Phone:(575) 748-1283 Fax:(575) 748-9720
District III
1000 Rio Brazos Rd., Aztec, NM 87410
Phone:(505) 334-6178 Fax:(505) 334-6170
District IV
1220 S. St Francis Dr., Santa Fe, NM 87505
Phone:(505) 476-3470 Fax:(505) 476-3462

State of New Mexico
Energy, Minerals and Natural Resources
Oil Conservation Division
1220 S. St Francis Dr.
Santa Fe, NM 87505

CONDITIONS

Action 128888

CONDITIONS

Operator: Redwood Operating LLC PO Box 1370 Artesia, NM 88210	OGRID: 330211
	Action Number: 128888
	Action Type: [C-103] Sub. Plugging (C-103P)

CONDITIONS

Created By	Condition	Condition Date
gcordero	None	7/29/2022