

Well Name: RED HILLS UNIT	Well Location: T25S / R33E / SEC 33 / NWNE /	County or Parish/State:
Well Number: 99H	Type of Well: CONVENTIONAL GAS WELL	Allottee or Tribe Name:
Lease Number: NMNM0005792	Unit or CA Name:	Unit or CA Number:
US Well Number: 3002549108	Well Status: Approved Application for Permit to Drill	Operator: CIMAREX ENERGY COMPANY

Notice of Intent

Sundry ID: 2508635

Type of Submission: Notice of Intent	Type of Action: Surface Disturbance
Date Sundry Submitted: 07/20/2021	Time Sundry Submitted: 08:40
Date proposed operation will begin: 07/20/2021	

Procedure Description: Cimarex Respectfully requests a pad extension to add a satellite pad to the approved Red Hills Unit 99H Well pad. The Satellite extension will be 100' x 250'. See attached plats.

Surface Disturbance

Is any additional surface disturbance proposed?: Yes

Proposed Disturbance(acres): 0.57	Interim Reclamation (acres): 0.0	Long Term Disturbance (acres): 0.57
-----------------------------------	----------------------------------	-------------------------------------

Surface Disturbance:

NOI Attachments

Surface Disturbance

Red_Hills_Unit_99H_Pad_Extension_20210720084043.pdf

Procedure Description

Red_Hills_Unit_99H_Pad_Extension_20210720083805.pdf

Well Name: RED HILLS UNIT	Well Location: T25S / R33E / SEC 33 / NWNE /	County or Parish/State:
Well Number: 99H	Type of Well: CONVENTIONAL GAS WELL	Allottee or Tribe Name:
Lease Number: NMNM0005792	Unit or CA Name:	Unit or CA Number:
US Well Number: 3002549108	Well Status: Approved Application for Permit to Drill	Operator: CIMAREX ENERGY COMPANY

Conditions of Approval

Specialist Review

Oil_and_Gas_Related_Sites_20210902152658.doc

Operator Certification

I certify that the foregoing is true and correct. Title 18 U.S.C. Section 1001 and Title 43 U.S.C. Section 1212, make it a crime for any person knowingly and willfully to make to any department or agency of the United States any false, fictitious or fraudulent statements or representations as to any matter within its jurisdiction. Electronic submission of Sundry Notices through this system satisfies regulations requiring a submission of Form 3160-5 or a Sundry Notice.

Operator Electronic Signature: AMITHY CRAWFORD	Signed on: JUL 20, 2021 08:40 AM
Name: CIMAREX ENERGY COMPANY	
Title: Regulatory Analyst	
Street Address: 600 N MARIENFELD STE 600	
City: MIDLAND	State: TX
Phone: (432) 620-1909	
Email address: acrawford@cimarex.com	

Field Representative

Representative Name:		
Street Address:		
City:	State:	Zip:
Phone:		
Email address:		

BLM Point of Contact

BLM POC Name: Cody Layton	BLM POC Title: Assistant Field Manager Lands & Minerals
BLM POC Phone: 5752345959	BLM POC Email Address: clayton@blm.gov
Disposition: Approved	Disposition Date: 11/03/2021
Signature: Cody R. Layton	

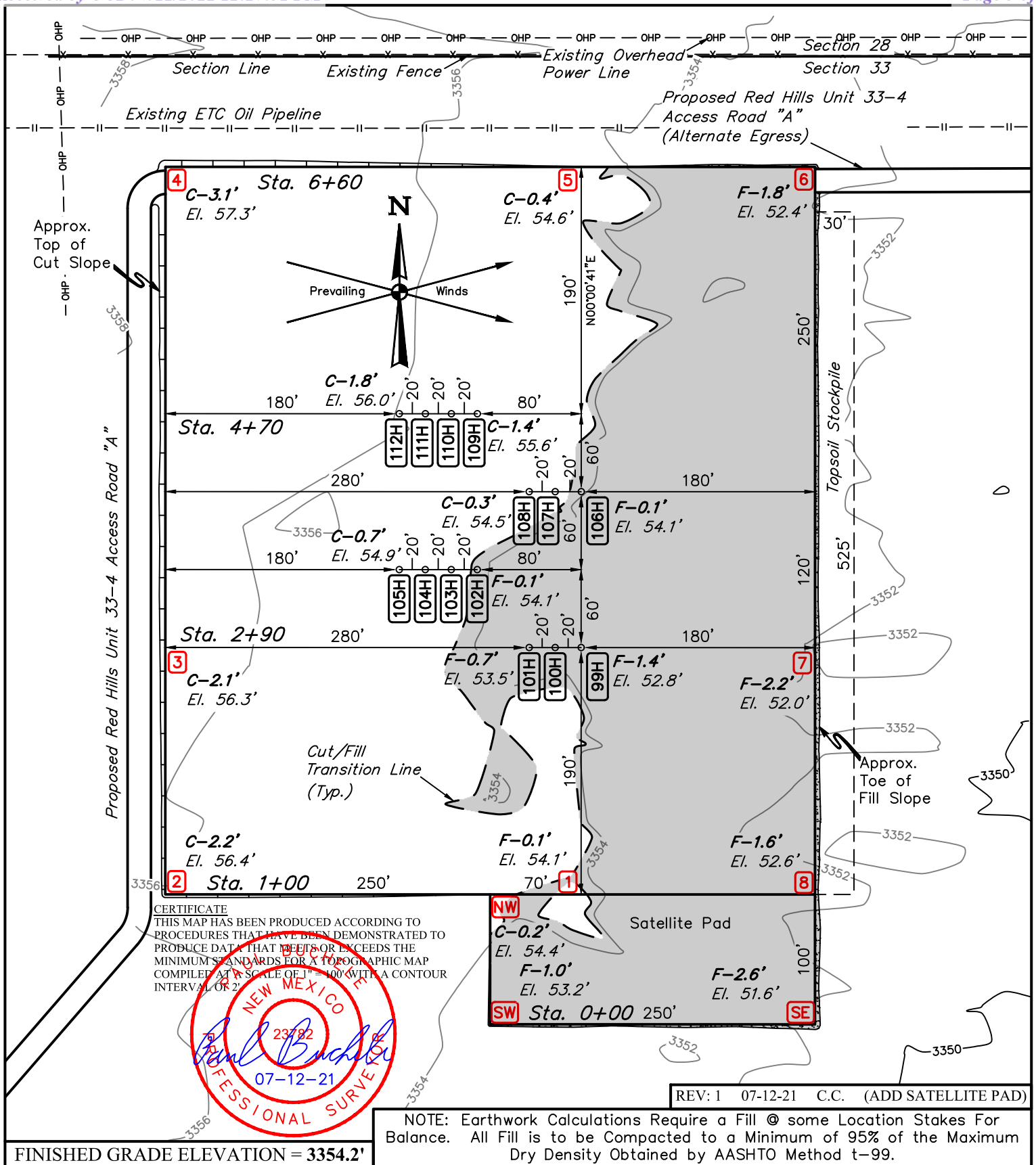
**CIMAREX ENERGY CO.**

RED HILLS UNIT 33-4 W2E2-W
NW 1/4 NE 1/4, SECTION 33, T25S, R33E, N.M.P.M.
LEA COUNTY, NEW MEXICO

SURVEYED BY	A.H., A.G.	03-27-18	SCALE
DRAWN BY	R.J.	03-29-18	1" = 100'
LOCATION LAYOUT		EXHIBIT J	



UELS, LLC
 Corporate Office * 85 South 200 East
 Vernal, UT 84078 * (435) 789-1017

X-Section
Scale
1" = 100'

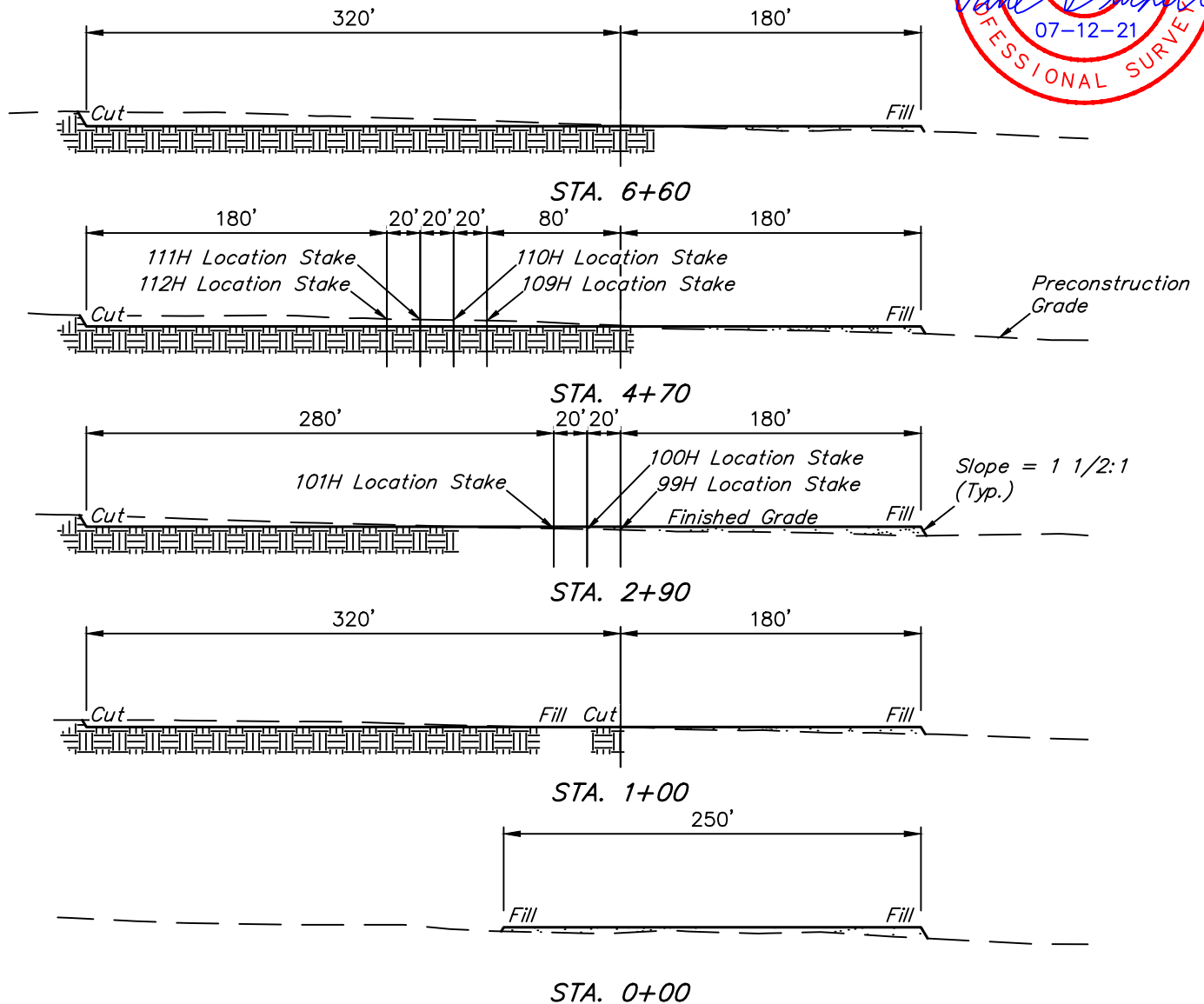

APPROXIMATE EARTHWORK QUANTITIES	
(4") TOPSOIL STRIPPING	3,850 Cu. Yds.
REMAINING LOCATION	7,370 Cu. Yds.
TOTAL CUT	11,220 Cu. Yds.
FILL	7,370 Cu. Yds.
EXCESS MATERIAL	3,850 Cu. Yds.
TOPSOIL	3,850 Cu. Yds.
EXCESS UNBALANCE (After Interim Rehabilitation)	0 Cu. Yds.

APPROXIMATE SURFACE DISTURBANCE AREAS	
	ACRES
WELL SITE DISTURBANCE	±7.480

REV: 1 07-12-21 C.C. (ADD SATELLITE PAD)

NOTES:

- Fill quantity includes 5% for compaction.
- Cut/Fill slopes 1 1/2:1 (Typ. except where noted)

CIMAREX ENERGY CO.

RED HILLS UNIT 33-4 W2E2-W
NW 1/4 NE 1/4, SECTION 33, T25S, R33E, N.M.P.M.
LEA COUNTY, NEW MEXICO

SURVEYED BY	A.H., A.G.	03-27-18	SCALE
DRAWN BY	R.J.	03-29-18	AS SHOWN
TYPICAL CROSS SECTIONS		EXHIBIT J	



UELS, LLC
 Corporate Office * 85 South 200 East
 Vernal, UT 84078 * (435) 789-1017

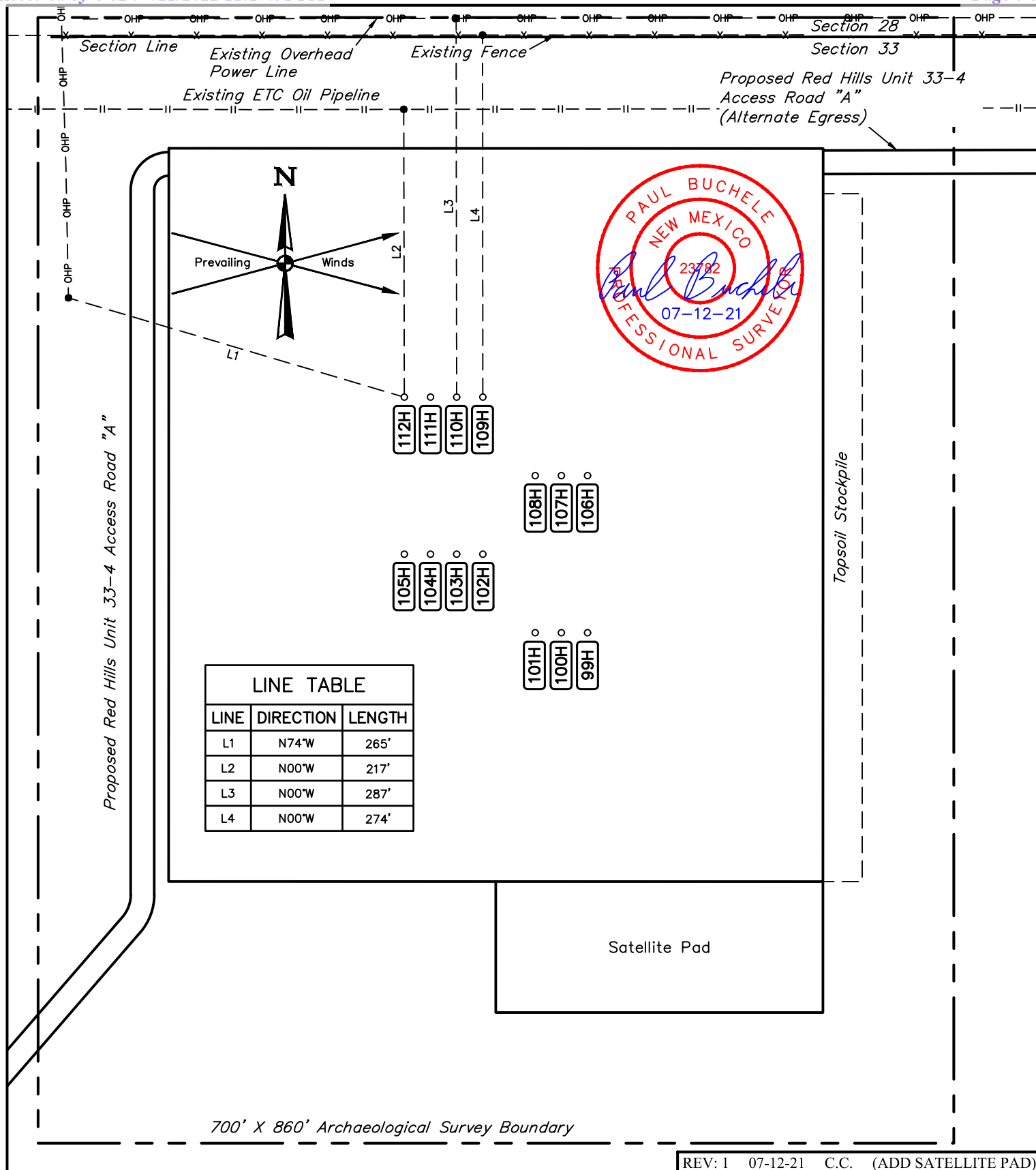

NOTES:

- Basis of Bearings is a Transverse Mercator Projection with a Central Meridian of W103°53'00" (NAD 83)

REV: 1 07-12-21 C.C. (ADD SATELLITE PAD)

CIMAREX ENERGY CO.

RED HILLS UNIT 33-4 W2E2-W
NW 1/4 NE 1/4, SECTION 33, T25S, R33E, N.M.P.M.
LEA COUNTY, NEW MEXICO

SURVEYED BY	A.H., A.G.	03-27-18	SCALE
DRAWN BY	R.J.	03-29-18	1" = 100'
ARCHAEOLOGICAL SURVEY BOUNDARY			EXHIBIT L



UELS, LLC
Corporate Office * 85 South 200 East
Vernal, UT 84078 * (435) 789-1017

District I
1625 N. French Dr., Hobbs, NM 88240
Phone:(575) 393-6161 Fax:(575) 393-0720
District II
811 S. First St., Artesia, NM 88210
Phone:(575) 748-1283 Fax:(575) 748-9720
District III
1000 Rio Brazos Rd., Aztec, NM 87410
Phone:(505) 334-6178 Fax:(505) 334-6170
District IV
1220 S. St Francis Dr., Santa Fe, NM 87505
Phone:(505) 476-3470 Fax:(505) 476-3462

State of New Mexico
Energy, Minerals and Natural Resources
Oil Conservation Division
1220 S. St Francis Dr.
Santa Fe, NM 87505

CONDITIONS

Action 116284

CONDITIONS

Operator: CIMAREX ENERGY CO. OF COLORADO 600 N. Marienfeld Street Midland, TX 79701	OGRID: 162683
	Action Number: 116284
	Action Type: [C-103] NOI Change of Plans (C-103A)

CONDITIONS

Created By	Condition	Condition Date
pkautz	None	8/2/2022