

Form 3160-3
(June 2015)UNITED STATES
DEPARTMENT OF THE INTERIOR
BUREAU OF LAND MANAGEMENT

APPLICATION FOR PERMIT TO DRILL OR REENTER

FORM APPROVED
OMB No. 1004-0137
Expires: January 31, 2018

1a. Type of work: <input type="checkbox"/> DRILL <input type="checkbox"/> REENTER		5. Lease Serial No.
1b. Type of Well: <input type="checkbox"/> Oil Well <input type="checkbox"/> Gas Well <input type="checkbox"/> Other		6. If Indian, Allottee or Tribe Name
1c. Type of Completion: <input type="checkbox"/> Hydraulic Fracturing <input type="checkbox"/> Single Zone <input type="checkbox"/> Multiple Zone		7. If Unit or CA Agreement, Name and No.
2. Name of Operator [372098]		8. Lease Name and Well No. [333123]
3a. Address	3b. Phone No. (include area code)	9. API Well No. 30-025-50411
4. Location of Well (Report location clearly and in accordance with any State requirements. *) At surface At proposed prod. zone		10. Field and Pool, or Exploratory [17644]
14. Distance in miles and direction from nearest town or post office*		11. Sec., T. R. M. or Blk. and Survey or Area
15. Distance from proposed* location to nearest property or lease line, ft. (Also to nearest drig. unit line, if any)		12. County or Parish
16. No of acres in lease		13. State
17. Spacing Unit dedicated to this well		
18. Distance from proposed location* to nearest well, drilling, completed, applied for, on this lease, ft.		
19. Proposed Depth		
20. BLM/BIA Bond No. in file		
21. Elevations (Show whether DF, KDB, RT, GL, etc.)		
22. Approximate date work will start*		
23. Estimated duration		
24. Attachments		

The following, completed in accordance with the requirements of Onshore Oil and Gas Order No. 1, and the Hydraulic Fracturing rule per 43 CFR 3162.3-3 (as applicable)

- | | |
|--|---|
| 1. Well plat certified by a registered surveyor. | 4. Bond to cover the operations unless covered by an existing bond on file (see Item 20 above). |
| 2. A Drilling Plan. | 5. Operator certification. |
| 3. A Surface Use Plan (if the location is on National Forest System Lands, the SUPO must be filed with the appropriate Forest Service Office). | 6. Such other site specific information and/or plans as may be requested by the BLM. |

25. Signature	Name (Printed/Typed)	Date
Title		
Approved by (Signature)	Name (Printed/Typed)	Date
Title		
Office		

Application approval does not warrant or certify that the applicant holds legal or equitable title to those rights in the subject lease which would entitle the applicant to conduct operations thereon.
Conditions of approval, if any, are attached.

Title 18 U.S.C. Section 1001 and Title 43 U.S.C. Section 1212, make it a crime for any person knowingly and willfully to make to any department or agency of the United States any false, fictitious or fraudulent statements or representations as to any matter within its jurisdiction.

NGMP Rec 06/29/2022

KZ
08/04/2022

SL

(Continued on page 2)

*(Instructions on page 2)



Approval Date: 03/28/2022

District I
1625 N. French Dr., Hobbs, NM 88240
Phone: (575) 393-6161 Fax: (575) 393-0720
District II
811 S. First St., Artesia, NM 88210
Phone: (575) 748-1283 Fax: (575) 748-9720
District III
1000 Rio Brazos Road, Aztec, NM 87410
Phone: (505) 334-6178 Fax: (505) 334-6170
District IV
1220 S. St. Francis Dr., Santa Fe, NM 87505
Phone: (505) 476-3460 Fax: (505) 476-3462

State of New Mexico
Energy, Minerals & Natural Resources Department
OIL CONSERVATION DIVISION
1220 South St. Francis Dr.
Santa Fe, NM 87505

Form C-102
Revised August 1, 2011
Submit one copy to appropriate
District Office

☐ AMENDED REPORT

WELL LOCATION AND ACREAGE DEDICATION PLAT

¹ API Number 30-025-50411	² Pool Code 17644	³ Pool Name DIAMONDTAIL; BONE SPRING
⁴ Property Code 333123	⁵ Property Name COLIBRI FEDERAL 23-32-10 TB	⁶ Well Number 1H
⁷ OGRID No. 372098	⁸ Operator Name MARATHON OIL PERMIAN, LLC	⁹ Elevation 3,701'

¹⁰ Surface Location

UL or lot no.	Section	Township	Range	Lot Idn	Feet from the	North/South line	Feet from the	East/West line	County
D	10	23-S	32-E		269'	NORTH	816'	WEST	LEA

¹¹ Bottom Hole Location If Different From Surface

UL or lot no.	Section	Township	Range	Lot Idn	Feet from the	North/South line	Feet from the	East/West line	County
M	10	23-S	32-E		150'	SOUTH	330'	WEST	LEA

¹² Dedicated Acres 160	¹³ Joint or Infill	¹⁴ Consolidation Code	¹⁵ Order No.
--------------------------------------	-------------------------------	----------------------------------	-------------------------

No allowable will be assigned to this completion until all interests have been consolidated or a non-standard unit has been approved by the division.

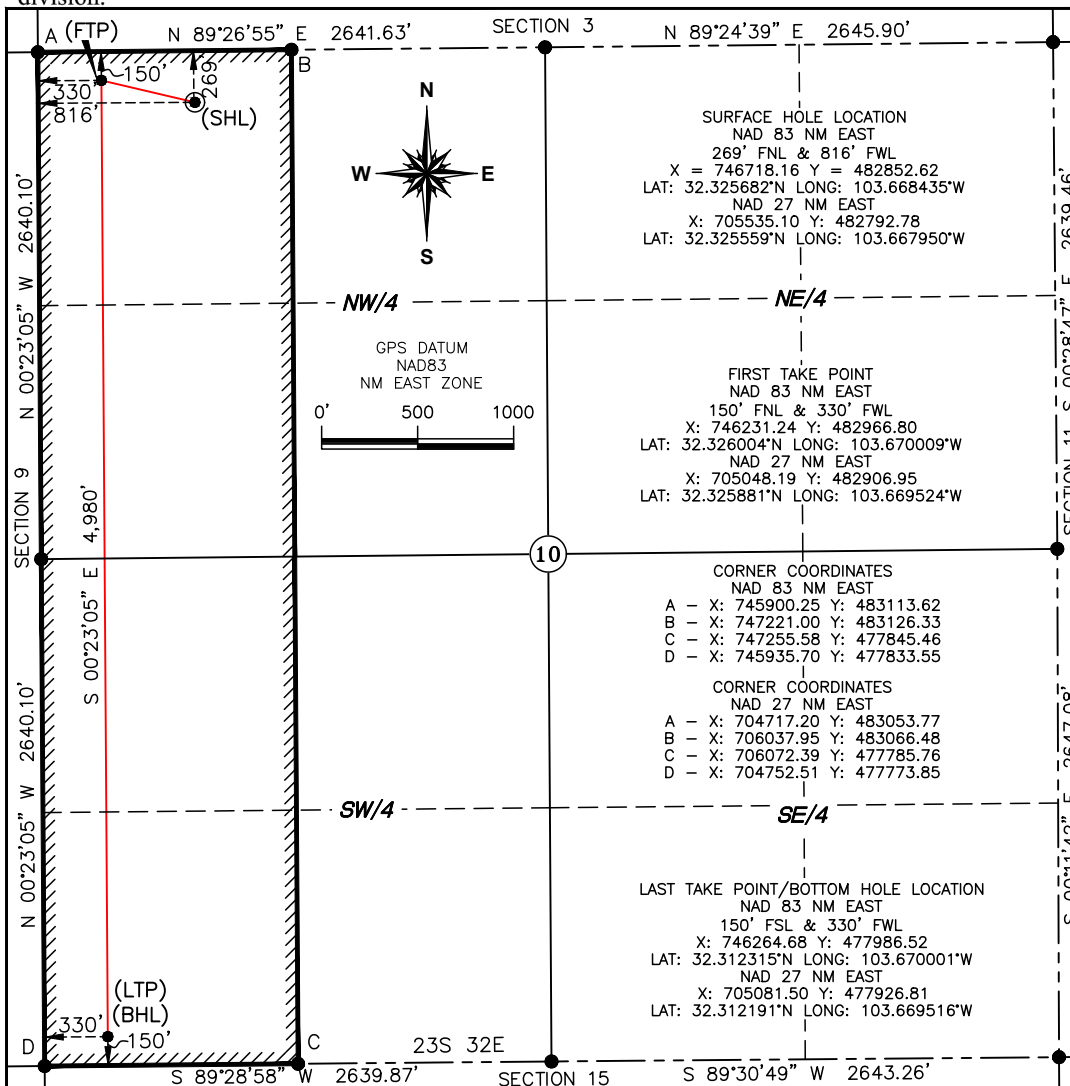

¹⁷ OPERATOR CERTIFICATION

I hereby certify that the information contained herein is true and complete to the best of my knowledge and belief, and that this organization either owns a working interest or unleased mineral interest in the land including the proposed bottom hole location or has a right to drill this well at this location pursuant to a contract with an owner of such a mineral or working interest, or to a voluntary pooling agreement or a compulsory pooling order heretofore entered by the division.

Jennifer Van Curen 4/9/2018
Signature Date

Jennifer Van Curen

Printed Name

E-mail Address

¹⁸ SURVEYOR
CERTIFICATION

I hereby certify that the well location shown on this plat was plotted from field notes of actual surveys made by me or under my supervision, and that the same is true and correct to the best of my belief.

3/14/18
Date of Survey

Signature and Seal of Professional Surveyor

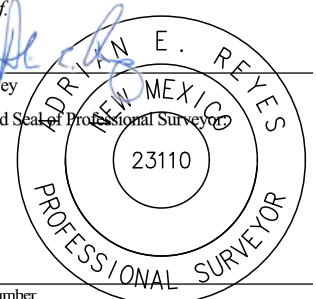

23110

Certificate Number

State of New Mexico
Energy, Minerals and Natural Resources Department

Submit Electronically
Via E-permitting

Oil Conservation Division
1220 South St. Francis Dr.
Santa Fe, NM 87505

NATURAL GAS MANAGEMENT PLAN

This Natural Gas Management Plan must be submitted with each Application for Permit to Drill (APD) for a new or recompleted well.

Section 1 – Plan Description

Effective May 25, 2021

I. Operator: MARATHON OIL PERMIAN, LLC. **OGRID:** 372098 **Date:** 06 / 29 / 2022

II. Type: ☒ Original ☐ Amendment due to ☐ 19.15.27.9.D(6)(a) NMAC ☐ 19.15.27.9.D(6)(b) NMAC ☐ Other.

If Other, please describe: _____

III. Well(s): Provide the following information for each new or recompleted well or set of wells proposed to be drilled or proposed to be recompleted from a single well pad or connected to a central delivery point.

Well Name	API	ULSTR	Footages	Anticipated Oil BBL/D	Anticipated Gas MCF/D	Anticipated Produced Water BBL/D
Colibri Federal 23 32 10 TB 1H	30-025-50411	D-10-23S-32E	269 FNL 816 FWL	1628	4570	4000
Colibri Federal 23 32 10 WA 2H		D-10-23S-32E	269 FNL 846 FWL	1628	4570	4000
Colibri Federal 23 32 10 WB 6H		D-10-23S-32E	269 FNL 876 FWL	1628	4570	4000
Colibri Federal 23 32 10 WXY 7H		D-10-23S-32E	269 FNL 906 FWL	1628	4570	4000

IV. Central Delivery Point Name: COLIBRI FEDERAL CTB [See 19.15.27.9(D)(1) NMAC]

V. Anticipated Schedule: Provide the following information for each new or recompleted well or set of wells proposed to be drilled or proposed to be recompleted from a single well pad or connected to a central delivery point.

Well Name	API	Spud Date	TD Reached Date	Completion Commencement Date	Initial Flow Back Date	First Production Date
Colibri Federal 23 32 10 TB 1H	30-025-50411	6/26/2024	7/22/2024	2/20/2025	6/23/2025	6/23/2025
Colibri Federal 23 32 10 WA 2H		6/27/2024	8/15/2024	2/23/2025	6/23/2025	6/23/2025
Colibri Federal 23 32 10 WB 6H		6/28/2024	9/8/2024	2/26/2025	6/23/2025	6/23/2025
Colibri Federal 23 32 10 WXY 7H		6/29/2024	10/1/2024	2/29/2025	6/23/2025	6/23/2025

VI. Separation Equipment: ☒ Attach a complete description of how Operator will size separation equipment to optimize gas capture.

VII. Operational Practices: ☒ Attach a complete description of the actions Operator will take to comply with the requirements of Subsection A through F of 19.15.27.8 NMAC.

VIII. Best Management Practices: ☒ Attach a complete description of Operator's best management practices to minimize venting during active and planned maintenance.

Section 2 – Enhanced Plan

EFFECTIVE APRIL 1, 2022

Beginning April 1, 2022, an operator that is not in compliance with its statewide natural gas capture requirement for the applicable reporting area must complete this section.

☒ Operator certifies that it is not required to complete this section because Operator is in compliance with its statewide natural gas capture requirement for the applicable reporting area.

IX. Anticipated Natural Gas Production:

Well	API	Anticipated Average Natural Gas Rate MCF/D	Anticipated Volume of Natural Gas for the First Year MCF

X. Natural Gas Gathering System (NGGS):

Operator	System	ULSTR of Tie-in	Anticipated Gathering Start Date	Available Maximum Daily Capacity of System Segment Tie-in

XI. Map. ☐ Attach an accurate and legible map depicting the location of the well(s), the anticipated pipeline route(s) connecting the production operations to the existing or planned interconnect of the natural gas gathering system(s), and the maximum daily capacity of the segment or portion of the natural gas gathering system(s) to which the well(s) will be connected.

XII. Line Capacity. The natural gas gathering system ☐ will ☐ will not have capacity to gather 100% of the anticipated natural gas production volume from the well prior to the date of first production.

XIII. Line Pressure. Operator ☐ does ☐ does not anticipate that its existing well(s) connected to the same segment, or portion, of the natural gas gathering system(s) described above will continue to meet anticipated increases in line pressure caused by the new well(s).

☐ Attach Operator's plan to manage production in response to the increased line pressure.

XIV. Confidentiality: ☐ Operator asserts confidentiality pursuant to Section 71-2-8 NMSA 1978 for the information provided in Section 2 as provided in Paragraph (2) of Subsection D of 19.15.27.9 NMAC, and attaches a full description of the specific information for which confidentiality is asserted and the basis for such assertion.

Section 3 - Certifications

Effective May 25, 2021

Operator certifies that, after reasonable inquiry and based on the available information at the time of submittal:

☒ Operator will be able to connect the well(s) to a natural gas gathering system in the general area with sufficient capacity to transport one hundred percent of the anticipated volume of natural gas produced from the well(s) commencing on the date of first production, taking into account the current and anticipated volumes of produced natural gas from other wells connected to the pipeline gathering system; or

☐ Operator will not be able to connect to a natural gas gathering system in the general area with sufficient capacity to transport one hundred percent of the anticipated volume of natural gas produced from the well(s) commencing on the date of first production, taking into account the current and anticipated volumes of produced natural gas from other wells connected to the pipeline gathering system.

If Operator checks this box, Operator will select one of the following:

Well Shut-In. ☐ Operator will shut-in and not produce the well until it submits the certification required by Paragraph (4) of Subsection D of 19.15.27.9 NMAC; or

Venting and Flaring Plan. ☐ Operator has attached a venting and flaring plan that evaluates and selects one or more of the potential alternative beneficial uses for the natural gas until a natural gas gathering system is available, including:

- (a) power generation on lease;
- (b) power generation for grid;
- (c) compression on lease;
- (d) liquids removal on lease;
- (e) reinjection for underground storage;
- (f) reinjection for temporary storage;
- (g) reinjection for enhanced oil recovery;
- (h) fuel cell production; and
- (i) other alternative beneficial uses approved by the division.

Section 4 - Notices

1. If, at any time after Operator submits this Natural Gas Management Plan and before the well is spud:

(a) Operator becomes aware that the natural gas gathering system it planned to connect the well(s) to has become unavailable or will not have capacity to transport one hundred percent of the production from the well(s), no later than 20 days after becoming aware of such information, Operator shall submit for OCD's approval a new or revised venting and flaring plan containing the information specified in Paragraph (5) of Subsection D of 19.15.27.9 NMAC; or

(b) Operator becomes aware that it has, cumulatively for the year, become out of compliance with its baseline natural gas capture rate or natural gas capture requirement, no later than 20 days after becoming aware of such information, Operator shall submit for OCD's approval a new or revised Natural Gas Management Plan for each well it plans to spud during the next 90 days containing the information specified in Paragraph (2) of Subsection D of 19.15.27.9 NMAC, and shall file an update for each Natural Gas Management Plan until Operator is back in compliance with its baseline natural gas capture rate or natural gas capture requirement.

2. OCD may deny or conditionally approve an APD if Operator does not make a certification, fails to submit an adequate venting and flaring plan which includes alternative beneficial uses for the anticipated volume of natural gas produced, or if OCD determines that Operator will not have adequate natural gas takeaway capacity at the time a well will be spud.

I certify that, after reasonable inquiry, the statements in and attached to this Natural Gas Management Plan are true and correct to the best of my knowledge and acknowledge that a false statement may be subject to civil and criminal penalties under the Oil and Gas Act.

Signature:

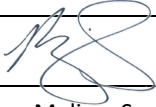

Printed Name:

Melissa Szudera

Title:

Sr. Regulatory Compliance Representative

E-mail Address:

mszudera@marathonoil.com

Date:

06/29/2022

Phone:

713-296-3179

OIL CONSERVATION DIVISION**(Only applicable when submitted as a standalone form)**

Approved By:

Title:

Approval Date:

Conditions of Approval:

APPENDIX

Section 1 - Parts VI, VII, and VIII

VI. Separation Equipment: ☒ Attach a complete description of how Operator will size separation equipment to optimize gas capture.

- Separation equipment is sized to allow for retention time and velocity to adequately separate oil, gas, and water at anticipated peak rates.
- All central tank battery equipment is designed to efficiently capture the remaining gas from the liquid phase.
- Valves and meters are designed to service without flow interruption or venting of gas.

VII. Operational Practices: ☒ Attach a complete description of the actions Operator will take to comply with the requirements of Subsection A through F of 19.15.27.8 NMAC.

◆ **19.15.27.8 (A) – Venting and Flaring Of Natural Gas**

- Marathon Oil Permian's field operations are designed with the goal of minimizing flaring and preventing venting of natural gas. If capturing the gas is not possible then the gas is combusted/flared using properly sized flares or combustors in accordance with state air permit rules.

◆ **19.15.27.8 (B) – Venting and Flaring During Drilling Operations**

- A properly-sized flare stack will be located at a minimum 100' from the nearest surface hole location on the pad.
- All natural gas produced during drilling operations will be flared. Venting will only occur if there is an equipment malfunction and/or to avoid risk of an immediate and substantial adverse impact on safety, public health, or the environment.

◆ **19.15.27.8 (C) – Venting and Flaring During Completion or Recompletion Operations**

- During all phases of flowback, wells will flow through a sand separator, or other appropriate flowback separation equipment, and the well stream will be directed to a central tank battery (CTB) through properly sized flowlines.
- The CTB will have properly sized separation equipment for maximum anticipated flow rates.
- Multiple stages of separation will be used to separate gas from liquids. All gas will be routed to a sales outlet. Fluids will be routed to tanks equipped with a closed loop system that will recover any residual gas from the tanks and route such gas to a sales outlet.

◆ **19.15.27.8 (D) – Venting and Flaring During Production Operations**

- During production, the well stream will be routed to the CTB where multiple stages of separation will separate gas from liquids. All gas will be routed to a sales outlet. Fluids will be routed to tanks equipped with a closed loop system that will recover any residual gas from the tanks and route such gas to a sales outlet, minimizing tank emissions.
- Flares are equipped with auto-ignition systems and continuous pilot operations.
- Automatic gauging equipment is installed on all tanks.

◆ **19.15.27.8 (E) – Performance Standards**

- Production equipment will be designed to handle maximum anticipated rates and pressure.
- Automatic gauging equipment is installed on all tanks to minimize venting.
- All flared gas will be combusted in a flare stack that is properly sized and designed to ensure proper combustion.
- Flares are equipped with continuous pilots and auto-ignitors along with remote monitoring of the pilot status.
- Weekly AVOs and monthly LDAR inspections will be performed on all wells and facilities that produce more than 60 MCFD.
- Gas/H₂S detectors will be installed throughout the facilities and wellheads to detect leaks and enable timely repairs.

◆ 19.15.27.8 (F) – Measurement or Estimation of Vented and Flared Natural Gas

- All high pressure flared gas is measured by equipment conforming to API 14.10.
- No meter bypasses are installed.
- When metering is not practical due to low pressure/low rate, the vented or flared volume will be estimated through flare flow curves with the assistance of air emissions consultants, as necessary.

VIII. Best Management Practices: ☒ Attach a complete description of Operator's best management practices to minimize venting during active and planned maintenance.

- Marathon Oil Permian will use best management practices to vent as minimally as possible during well intervention operations and downhole well maintenance.
- All natural gas is routed into the gas gathering system and directed to one of Marathon Oil Permian's multiple gas sales outlets.
- All venting events will be recorded and all start-up, shutdown, maintenance logs will be kept for control equipment.
- All control equipment will be maintained to provide highest run-time possible.
- All procedures are drafted to keep venting and flaring to the absolute minimum.



U.S. Department of the Interior
BUREAU OF LAND MANAGEMENT

Drilling Plan Data Report

03/28/2022

APD ID: 10400029218

Submission Date: 04/17/2018

Highlighted data
reflects the most
recent changes

Operator Name: MARATHON OIL PERMIAN LLC

Well Name: COLIBRI FEDERAL 23 32 10 TB

Well Number: 1H

[Show Final Text](#)

Well Type: OIL WELL

Well Work Type: Drill

Section 1 - Geologic Formations

Formation ID	Formation Name	Elevation	True Vertical Depth	Measured Depth	Lithologies	Mineral Resources	Producing Formation
207953	RUSTLER	2579	1122	1122	ANHYDRITE, DOLOMITE	OTHER : Brine	N
207954	SALADO	985	1594	1594	ANHYDRITE, SALT	OTHER : Brine	N
207955	CASTILE	-901	3480	3499	ANHYDRITE, SALT	OTHER : Brine	N
207957	BASE OF SALT	-2164	4743	4779	LIMESTONE, SANDSTONE	NATURAL GAS, OTHER : Brine	N
207958	LAMAR	-2280	4859	4896	SANDSTONE, SHALE	NATURAL GAS, OIL	N
207959	BELL CANYON	-2346	4925	4963	SANDSTONE, SHALE	NATURAL GAS, OIL	N
207960	CHERRY CANYON	-3441	6020	6059	OTHER, SANDSTONE : Carbonate	NATURAL GAS, OIL	N
207961	BRUSHY CANYON	-4483	7062	7101	OTHER, SANDSTONE : Carbonate	NATURAL GAS, OIL	N
207962	BONE SPRING	-6122	8701	8740	OTHER, SANDSTONE : Carbonate	NATURAL GAS, OIL	N
207967	BONE SPRING 1ST	-7301	9880	9919	OTHER, SANDSTONE : Carbonates	NATURAL GAS, OIL	N
207968	BONE SPRING 2ND	-8000	10579	10618	OTHER, SANDSTONE : Carbonates	NATURAL GAS, OIL	Y
207969	BONE SPRING 3RD	-9184	11763	11818	OTHER, SANDSTONE : Carbonates	NATURAL GAS, OIL	N

Section 2 - Blowout Prevention

Pressure Rating (PSI): 10M

Rating Depth: 15152

Equipment: 13 5/8 5M Annular, 10M pipe ram, and 10M double ram will be installed and tested for each of the 12 ¼, 8 ¾ and 6 1/8 hole sections.

Requesting Variance? YES

Variance request: A variance is requested for the use of a flexible choke line from the BOP to Choke Manifold. See attached for specs and hydrostatic test chart. BOP variance is requested for the annular to be 5000 psi on 10000 psi BOP stack.

Testing Procedure: - BOP/BOPE will be tested by an independent service company to 250 psi low and the high pressure indicated above per Onshore Order 2 requirements. The System may be upgraded to a higher pressure but still tested to the working pressure listed in the table attached. If the system is upgraded all the components installed will be functional and

Operator Name: MARATHON OIL PERMIAN LLC**Well Name:** COLIBRI FEDERAL 23 32 10 TB**Well Number:** 1H

tested. The Annular will be tested to 70% of 5000 working pressure (see attached BOP plan). The working pressure of 10000 for the single Pipe Ram and Double Ram (Pipe & Blind) will be tested to 10000 psi. - Pipe rams will be operationally checked each 24 hour period. Blind rams will be operationally checked on each trip out of the hole. These checks will be noted on the daily tour sheets. Other accessories to the BOP equipment will include a Kelly cock, full opening safety valve / inside BOP and choke lines and choke manifold. See attached schematics. - Formation integrity test will be performed per Onshore Order #2. On Exploratory wells or on that portion of any well approved for a 5M BOPE system or greater, a pressure integrity test of each casing shoe shall be performed. Will be tested in accordance with Onshore Oil and Gas Order #2 III.B.1.i. - A multibowl wellhead is being used. The BOP will be tested per Onshore Order #2 after installation on the surface casing which will cover testing requirements for a maximum of 30 days. If any seal subject to test pressure is broken the system will be tested. See attached schematic.

Choke Diagram Attachment:

2_Colibri_Fed_23_32_10_TB_1H_5M_10M.TWO_CHOKE_MANIFOLD.BLM_20180409064546.pdf

2_Colibri_Fed_23_32_10_TB_1H_Choke_Line_Flex_III_Rig_20180409064555.pdf

2_Colibri_Fed_23_32_10_TB_1H_Choke_Line_Test_Chart_SN_63393_20180409064606.pdf

2_Colibri_Federal_23_32_10_TB_1H_Contitech_Hose_SN_663393_20180409064618.pdf

BOP Diagram Attachment:

3_Colibri_Fed_23_32_10_TB_1H_10_5M_Flex.BOPE.BLM_20180409064628.pdf

3_Colibri_Fed_23_32_10_TB_1H_WH_TH_DESIGN_2_DRAWING_20180409064640.pdf

Marathon_Permian_Drilling_Well_Control_Plan_06_05_2018_20180726061202.pdf

Section 3 - Casing

Casing ID	String Type	Hole Size	Csg Size	Condition	Standard	Tapered String	Top Set MD	Bottom Set MD	Top Set TVD	Bottom Set TVD	Top Set MSL	Bottom Set MSL	Calculated casing length MD	Grade	Weight	Joint Type	Collapse SF	Burst SF	Joint SF Type	Joint SF	Body SF Type	Body SF
1	SURFACE	17.5	13.375	NEW	API	N	0	1150	0	1150	3701	2551	1150	J-55	54.5	ST&C	3.28	1.82	BUOY	1.95	BUOY	1.95
2	INTERMEDIATE	12.25	9.625	NEW	API	N	0	4900	0	4850	3701	-1149	4900	J-55	40	LT&C	2.63	2.63	BUOY	1.88	BUOY	1.88
3	PRODUCTION	8.75	7.0	NEW	API	N	0	12300	0	12050	3701	-8349	12300	P-110	29	BUTT	1.18	1.18	BUOY	2.03	BUOY	2.03
4	LINER	6.125	4.5	NEW	API	N	11400	16865	11350	12117	-7649	-8416	5465	P-110	13.5	BUTT	1.31	1.31	BUOY	2.39	BUOY	2.39

Casing Attachments

Operator Name: MARATHON OIL PERMIAN LLC**Well Name:** COLIBRI FEDERAL 23 32 10 TB**Well Number:** 1H**Casing Attachments**

Casing ID: 1 **String Type:** SURFACE**Inspection Document:****Spec Document:****Tapered String Spec:****Casing Design Assumptions and Worksheet(s):**Colibri_Fed_23_32_10_TB_1H_Red_Hills_3_csg__liner__Surface_Csg_20180409064836.pdf

Casing ID: 2 **String Type:** INTERMEDIATE**Inspection Document:****Spec Document:****Tapered String Spec:****Casing Design Assumptions and Worksheet(s):**Colibri_Fed_23_32_10_TB_1H_Red_Hills_3_csg__liner__Int_I_Csg_20180409065010.pdf

Casing ID: 3 **String Type:** PRODUCTION**Inspection Document:****Spec Document:****Tapered String Spec:****Casing Design Assumptions and Worksheet(s):**Colibri_Fed_23_32_10_TB_1H_Red_Hills_3_csg__liner__Int_II_Csg_20180409065203.pdf

Operator Name: MARATHON OIL PERMIAN LLC

Well Name: COLIBRI FEDERAL 23 32 10 TB

Well Number: 1H

Casing Attachments

Casing ID: 4 String Type: LINER

Inspection Document:

Spec Document:

Tapered String Spec:

Casing Design Assumptions and Worksheet(s):

Colibri_Fed_23_32_10_TB_1H_Red_Hills_3_csg__liner__Prod_Liner_20180409065414.pdf

Section 4 - Cement

String Type	Lead/Tail	Stage Tool Depth	Top MD	Bottom MD	Quantity(sx)	Yield	Density	Cu Ft	Excess%	Cement type	Additives
SURFACE	Lead		0	850	732	1.75	13.5	1278	100	Class C	3 lbm/sk granular LCM + 0.1250 lbm/sk Poly-EFlake
SURFACE	Tail		850	1150	234	1.36	14.8	320	100	Class C	0.25 % Accelerator
INTERMEDIATE	Lead		0	3920	1242	1.73	12.8	2148	75	Class C	0.02 Gal/Sx Defoamer + 0.5% Extender + 1% Accelerator
INTERMEDIATE	Tail		3920	4900	346	1.33	14.8	460	50	Class C	0.07 % Retarder
PRODUCTION	Lead		4000	1130 0	691	2.7	11	1866	70	Class C	0.8% retarder + 10% extender + 0.02 gal/sk + 2.0% Extender + 0.15% Viscosifier
PRODUCTION	Tail		1130 0	1230 0	179	1.09	15.6	195	30	Class H	3% extender + 0.1% Dispersant + 0.2% retarder
LINER	Lead		1140 0	1686 5	0	0	0	0	0	No lead; only tail cement.	NA
LINER	Tail		1140 0	1686 5	548	1.22	14.5	669	30	Class H	0.15% retarder + 3.5% extender + 0.25% fluid loss

Operator Name: MARATHON OIL PERMIAN LLC**Well Name:** COLIBRI FEDERAL 23 32 10 TB**Well Number:** 1H**Section 5 - Circulating Medium****Mud System Type:** Closed**Will an air or gas system be Used?** NO**Description of the equipment for the circulating system in accordance with Onshore Order #2:****Diagram of the equipment for the circulating system in accordance with Onshore Order #2:****Describe what will be on location to control well or mitigate other conditions:** The necessary mud products for additional weight and fluid loss control will be on location at all times.**Describe the mud monitoring system utilized:** Losses or gains in the mud system will be monitored visually/manually as well as with an electronic PVT.**Circulating Medium Table**

Top Depth	Bottom Depth	Mud Type	Min Weight (lbs/gal)	Max Weight (lbs/gal)	Density (lbs/cu ft)	Gel Strength (lbs/100 sqft)	PH	Viscosity (CP)	Salinity (ppm)	Filtration (cc)	Additional Characteristics
1150	4900	SALT SATURATED	9.9	10.2							
0	1150	WATER-BASED MUD	8.4	8.8							
4900	12300	OTHER : Cut Brine	9	9.4							
12300	16865	OIL-BASED MUD	12	12.5							

Section 6 - Test, Logging, Coring**List of production tests including testing procedures, equipment and safety measures:**

Open Hole Logs: GR while drilling from Intermediate I casing shoe to TD.

List of open and cased hole logs run in the well:

GR

Coring operation description for the well:

none planned

Operator Name: MARATHON OIL PERMIAN LLC**Well Name:** COLIBRI FEDERAL 23 32 10 TB**Well Number:** 1H

Section 7 - Pressure

Anticipated Bottom Hole Pressure: 7876**Anticipated Surface Pressure:** 5210.26**Anticipated Bottom Hole Temperature(F):** 182**Anticipated abnormal pressures, temperatures, or potential geologic hazards?** NO**Describe:****Contingency Plans geohazards description:****Contingency Plans geohazards attachment:****Hydrogen Sulfide drilling operations plan required?** YES**Hydrogen sulfide drilling operations plan:**

4_Colibri_Federal_23_32_10_TB_1H_Marathon_Carlsbad_Colibri_Fed_23_32_10_1H_2H_6H_7H_Contingency_Plan_03218_20180409070528.pdf

12_Colibri_Federal_23_32_10_Gas_Capture_Plan_NMOCD_20180416060151.pdf

4_Colibri_Fed_23_32_10_Pad_Flex_III_20180726071905.pdf

4_Colibri_Federal_23_32_10_H2S_Contingency_Plan_Summary_20180726072003.pdf

Section 8 - Other Information

Proposed horizontal/directional/multi-lateral plan submission:

5_Colibri_Federal_23_32_10_TB_1H_Directional_Plans_20180409070657.pdf

Other proposed operations facets description:

Potential Hazards:

- H2S detection equipment will be in operation after drilling out the surface casing shoe until the production casing has been cemented. Breathing equipment will be on location from drilling out the surface shoe until production casing is cemented. If H2S is encountered the operator will comply with Onshore Order #6.
- No abnormal temperatures or pressures are anticipated. All personnel will be familiar with all aspects of safe operation of equipment being used to drill this well. Adequate flare lines will be installed off the mud/gas separator where gas may be flared safely.
- No losses are anticipated at this time.
- All personnel will be familiar with all aspects of safe operation of equipment being used to drill this well.
- Adequate flare lines will be installed off the mud/gas separator where gas may be flared safely.

Other proposed operations facets attachment:

Colibri_Federal_23_32_10_TB_1H_Drilling_APD_Information_20180409070717.doc

Batch_Drilling_Plan_and_Surface_Rig_Request_20180726072020.pdf

20180713_R3752_005_KYLE_FEDERAL_24_28_34_TB_1H_REV2_CERT_FORM_C_102_20200824111048.pdf

Other Variance attachment:



Marathon Oil
Lea County, NM
Colibri Fed 23-32-10
TB #1H
Prelim Plan A
GL: 3701' + KB: 26.5' (H&P480)

US State Plane 1927 (Exact solution)
NAD 1927 (NADCON CONUS)
Clarke 1866
New Mexico East 3001
Mean Sea Level

RKB Elevation: Well @ 3727.50usft (GL: 3701' + KB: 26.5' (H&P480))

+N/-S	+E/-W	Northing	Easting	Latitude	Longitude	Slot
0.00	0.00	482792.78	705535.10	32.3255591	-103.6679502	

SECTION DETAILS

Sec	MD	Inc	Azi	TVD	+N/-S	+E/-W	Dleg	VSect
1	0.00	0.00	0.00	0.00	0.00	0.00	0.00	0.00
2	1500.00	0.00	0.00	1500.00	0.00	0.00	0.00	0.00
3	2500.00	10.00	287.82	2494.93	26.64	-82.87	1.00	-27.19
4	4564.33	10.00	287.82	4527.90	136.36	-424.13	0.00	-139.17
5	5564.33	0.00	0.00	5522.83	163.00	-507.00	1.00	-166.36
6	11507.50	0.00	0.00	11466.00	163.00	-507.00	0.00	-166.36
7	12397.50	89.00	177.70	12038.87	-399.50	-484.41	10.00	396.28
8	12461.44	89.00	179.62	12039.99	-463.42	-482.91	3.00	460.20
9	16864.76	89.00	179.62	12116.88	-4865.97	-453.60	0.00	4862.85

WELLBORE TARGET DETAILS (MAP CO-ORDINATES)

Name	TVD	+N/-S	+E/-W	Northing	Easting
[ColibriFed#1H]FTP	11800.00	114.17	-486.91	482906.95	705048.19
[ColibriFed#1H]LTP/BHL	12116.88	-4865.97	-453.60	477926.81	705081.50

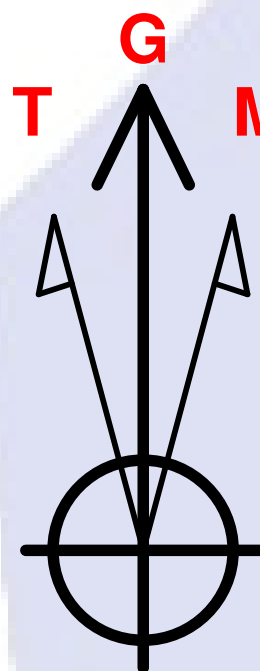

Azimuths to Grid North
True North: -0.36°
Magnetic North: 6.53°

Magnetic Field
Strength: 48126.6snT
Dip Angle: 60.10°
Date: 3/20/2018
Model: HDGM

Azimuth Corrections

Total Magnetic Corr. (M to G): 6.53°

Declination (M to T): 6.88° East

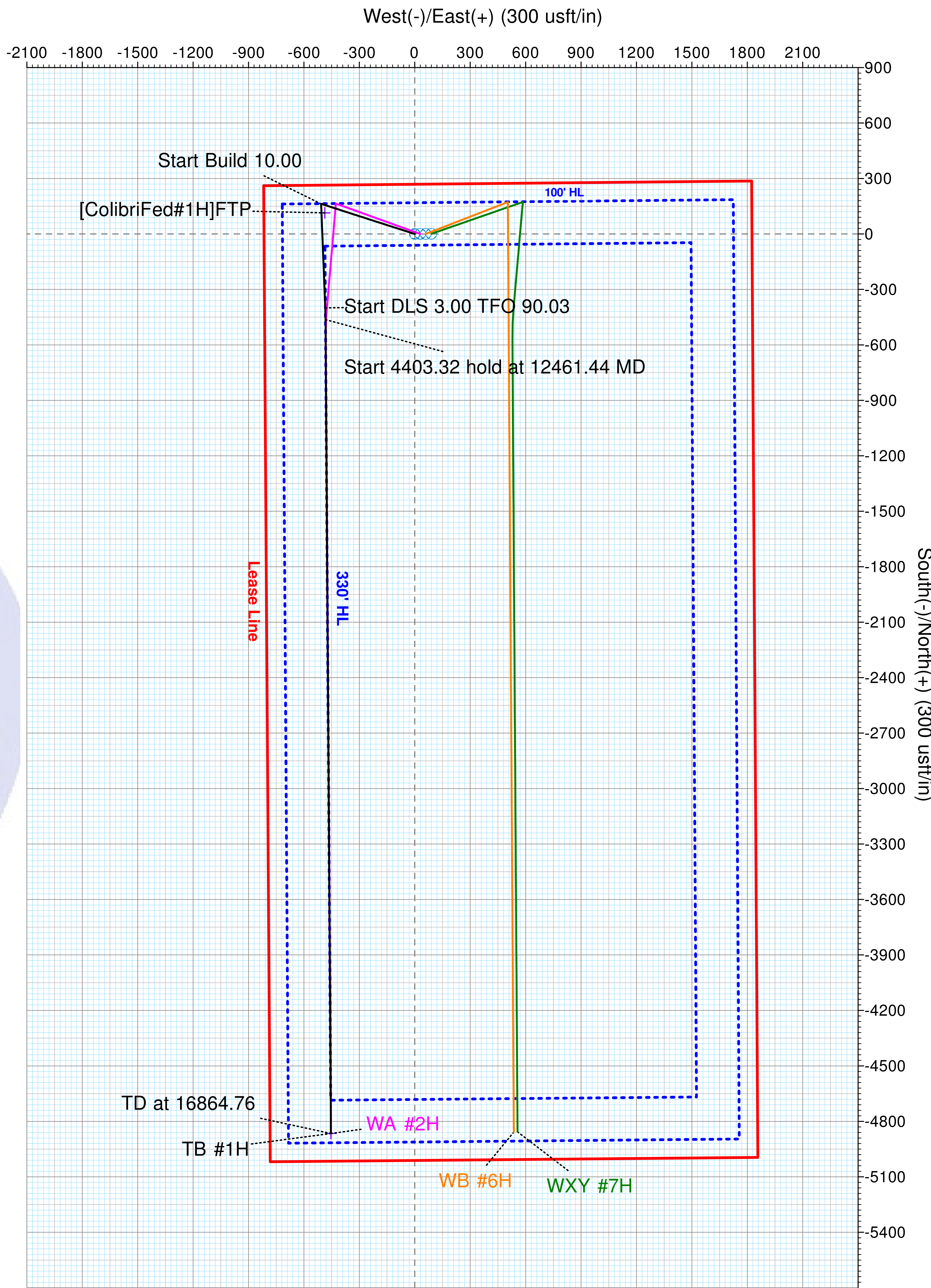
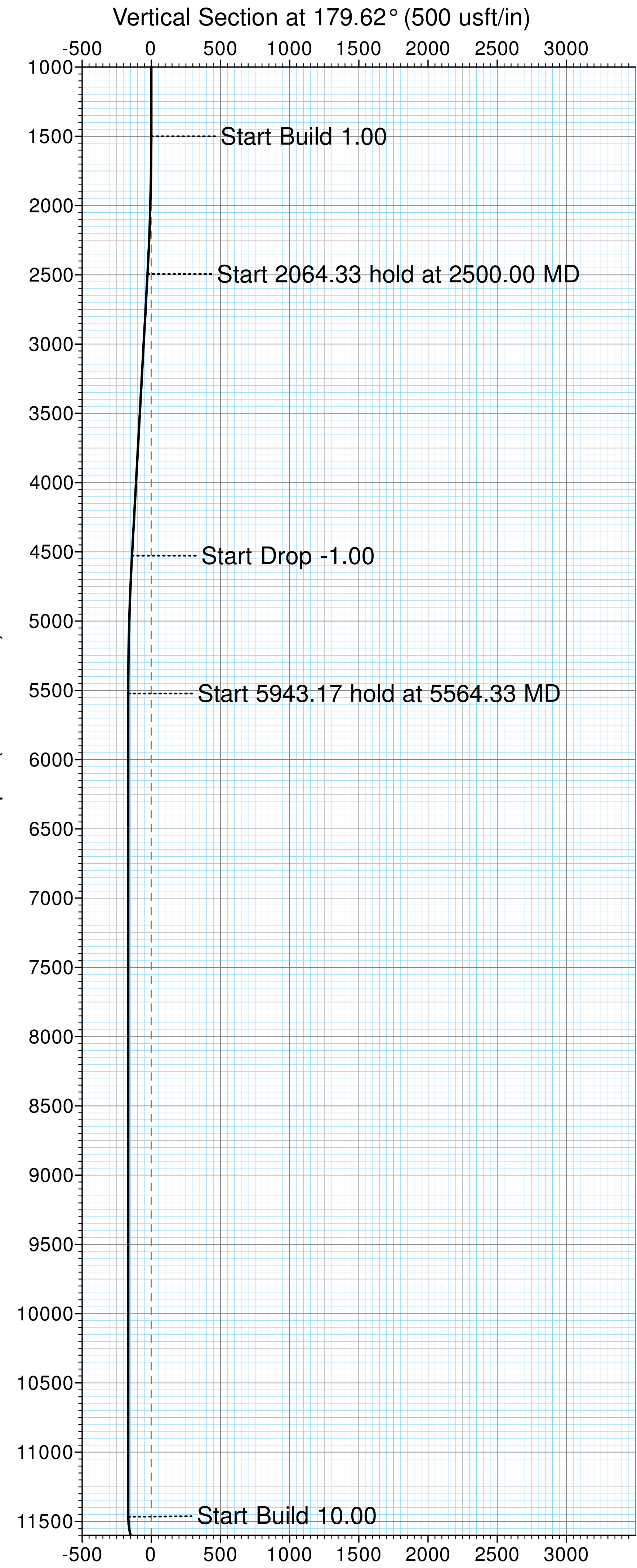

Target Line: 12032' TVD @ 0' VS: 89° INC

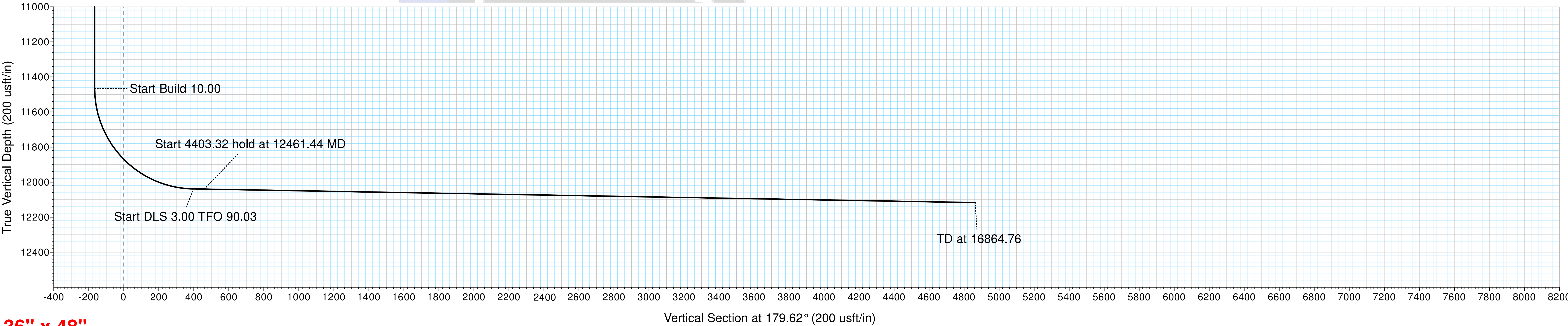

36" x 48"



Pro Directional Survey Report



Company:	Marathon Oil	Local Co-ordinate Reference:	Well TB #1H
Project:	Lea County, NM	TVD Reference:	Well @ 3727.50usft (GL: 3701' + KB: 26.5' (H&P480))
Site:	Colibri Fed 23-32-10	MD Reference:	Well @ 3727.50usft (GL: 3701' + KB: 26.5' (H&P480))
Well:	TB #1H	North Reference:	Grid
Wellbore:	OH	Survey Calculation Method:	Minimum Curvature
Design:	Prelim Plan A	Database:	WellPlanner1

Project	Lea County, NM		
Map System:	US State Plane 1927 (Exact solution)	System Datum:	Mean Sea Level
Geo Datum:	NAD 1927 (NADCON CONUS)		
Map Zone:	New Mexico East 3001		

Site	Colibri Fed 23-32-10				
Site Position:		Northing:	482,871.52 usft	Latitude:	32.3257370
From:	Map	Easting:	707,780.82 usft	Longitude:	-103.6606789
Position Uncertainty:	0.00 usft	Slot Radius:	13-3/16 "	Grid Convergence:	0.36 °

Well	TB #1H					
Well Position	+N/-S	0.00 usft	Northing:	482,792.78 usft	Latitude:	32.3255591
	+E/-W	0.00 usft	Easting:	705,535.10 usft	Longitude:	-103.6679502
Position Uncertainty		0.00 usft	Wellhead Elevation:	usft	Ground Level:	3,701.00 usft

Wellbore	OH				
Magnetics	Model Name	Sample Date	Declination (°)	Dip Angle (°)	Field Strength (nT)
	HDGM	3/20/2018	6.88	60.10	48,126.60

Design	Prelim Plan A				
Audit Notes:					
Version:	Phase:	PLAN	Tie On Depth:	0.00	
Vertical Section:	Depth From (TVD) (usft)	+N/-S (usft)	+E/-W (usft)	Direction (°)	
	0.00	0.00	0.00	179.62	

Survey Tool Program	Date	3/20/2018			
From (usft)	To (usft)	Survey (Wellbore)	Tool Name	Description	
0.00	2,000.00	Prelim Plan A (OH)	MWD+IFR1	OWSG MWD + IFR1	
2,000.00	5,500.00	Prelim Plan A (OH)	MWD+IFR1	OWSG MWD + IFR1	
5,500.00	10,000.00	Prelim Plan A (OH)	MWD+IFR1	OWSG MWD + IFR1	
10,000.00	16,864.76	Prelim Plan A (OH)	MWD+IFR1	OWSG MWD + IFR1	

Planned Survey										
Measured Depth (usft)	Inclination (°)	Azimuth (°)	Vertical Depth (usft)	+N/-S (usft)	+E/-W (usft)	Vertical Section (usft)	Dogleg Rate (°/100usft)	Build Rate (°/100usft)	Turn Rate (°/100usft)	
0.00	0.00	0.00	0.00	0.00	0.00	0.00	0.00	0.00	0.00	
100.00	0.00	0.00	100.00	0.00	0.00	0.00	0.00	0.00	0.00	
200.00	0.00	0.00	200.00	0.00	0.00	0.00	0.00	0.00	0.00	
300.00	0.00	0.00	300.00	0.00	0.00	0.00	0.00	0.00	0.00	
400.00	0.00	0.00	400.00	0.00	0.00	0.00	0.00	0.00	0.00	
500.00	0.00	0.00	500.00	0.00	0.00	0.00	0.00	0.00	0.00	



Pro Directional Survey Report



Company:	Marathon Oil	Local Co-ordinate Reference:	Well TB #1H
Project:	Lea County, NM	TVD Reference:	Well @ 3727.50usft (GL: 3701' + KB: 26.5' (H&P480))
Site:	Colibri Fed 23-32-10	MD Reference:	Well @ 3727.50usft (GL: 3701' + KB: 26.5' (H&P480))
Well:	TB #1H	North Reference:	Grid
Wellbore:	OH	Survey Calculation Method:	Minimum Curvature
Design:	Prelim Plan A	Database:	WellPlanner1

Planned Survey									
Measured Depth (usft)	Inclination (°)	Azimuth (°)	Vertical Depth (usft)	+N/-S (usft)	+E/-W (usft)	Vertical Section (usft)	Dogleg Rate (°/100usft)	Build Rate (°/100usft)	Turn Rate (°/100usft)
600.00	0.00	0.00	600.00	0.00	0.00	0.00	0.00	0.00	0.00
700.00	0.00	0.00	700.00	0.00	0.00	0.00	0.00	0.00	0.00
800.00	0.00	0.00	800.00	0.00	0.00	0.00	0.00	0.00	0.00
900.00	0.00	0.00	900.00	0.00	0.00	0.00	0.00	0.00	0.00
1,000.00	0.00	0.00	1,000.00	0.00	0.00	0.00	0.00	0.00	0.00
1,100.00	0.00	0.00	1,100.00	0.00	0.00	0.00	0.00	0.00	0.00
1,200.00	0.00	0.00	1,200.00	0.00	0.00	0.00	0.00	0.00	0.00
1,300.00	0.00	0.00	1,300.00	0.00	0.00	0.00	0.00	0.00	0.00
1,400.00	0.00	0.00	1,400.00	0.00	0.00	0.00	0.00	0.00	0.00
1,500.00	0.00	0.00	1,500.00	0.00	0.00	0.00	0.00	0.00	0.00
1,600.00	1.00	287.82	1,599.99	0.27	-0.83	-0.27	1.00	1.00	0.00
1,700.00	2.00	287.82	1,699.96	1.07	-3.32	-1.09	1.00	1.00	0.00
1,800.00	3.00	287.82	1,799.86	2.40	-7.48	-2.45	1.00	1.00	0.00
1,900.00	4.00	287.82	1,899.68	4.27	-13.29	-4.36	1.00	1.00	0.00
2,000.00	5.00	287.82	1,999.37	6.67	-20.76	-6.81	1.00	1.00	0.00
2,100.00	6.00	287.82	2,098.90	9.61	-29.88	-9.80	1.00	1.00	0.00
2,200.00	7.00	287.82	2,198.26	13.07	-40.66	-13.34	1.00	1.00	0.00
2,300.00	8.00	287.82	2,297.40	17.07	-53.08	-17.42	1.00	1.00	0.00
2,400.00	9.00	287.82	2,396.30	21.59	-67.16	-22.04	1.00	1.00	0.00
2,500.00	10.00	287.82	2,494.93	26.64	-82.87	-27.19	1.00	1.00	0.00
2,600.00	10.00	287.82	2,593.41	31.96	-99.40	-32.62	0.00	0.00	0.00
2,700.00	10.00	287.82	2,691.89	37.27	-115.93	-38.04	0.00	0.00	0.00
2,800.00	10.00	287.82	2,790.37	42.59	-132.46	-43.46	0.00	0.00	0.00
2,900.00	10.00	287.82	2,888.85	47.90	-148.99	-48.89	0.00	0.00	0.00
3,000.00	10.00	287.82	2,987.33	53.22	-165.53	-54.31	0.00	0.00	0.00
3,100.00	10.00	287.82	3,085.82	58.53	-182.06	-59.74	0.00	0.00	0.00
3,200.00	10.00	287.82	3,184.30	63.85	-198.59	-65.16	0.00	0.00	0.00
3,300.00	10.00	287.82	3,282.78	69.16	-215.12	-70.59	0.00	0.00	0.00
3,400.00	10.00	287.82	3,381.26	74.48	-231.65	-76.01	0.00	0.00	0.00
3,500.00	10.00	287.82	3,479.74	79.79	-248.18	-81.43	0.00	0.00	0.00
3,600.00	10.00	287.82	3,578.22	85.11	-264.71	-86.86	0.00	0.00	0.00
3,700.00	10.00	287.82	3,676.70	90.42	-281.25	-92.28	0.00	0.00	0.00
3,800.00	10.00	287.82	3,775.18	95.73	-297.78	-97.71	0.00	0.00	0.00
3,900.00	10.00	287.82	3,873.66	101.05	-314.31	-103.13	0.00	0.00	0.00
4,000.00	10.00	287.82	3,972.14	106.36	-330.84	-108.56	0.00	0.00	0.00
4,100.00	10.00	287.82	4,070.62	111.68	-347.37	-113.98	0.00	0.00	0.00
4,200.00	10.00	287.82	4,169.10	116.99	-363.90	-119.41	0.00	0.00	0.00
4,300.00	10.00	287.82	4,267.58	122.31	-380.43	-124.83	0.00	0.00	0.00
4,400.00	10.00	287.82	4,366.07	127.62	-396.97	-130.25	0.00	0.00	0.00
4,500.00	10.00	287.82	4,464.55	132.94	-413.50	-135.68	0.00	0.00	0.00
4,564.33	10.00	287.82	4,527.90	136.36	-424.13	-139.17	0.00	0.00	0.00
4,600.00	9.64	287.82	4,563.05	138.22	-429.92	-141.07	1.00	-1.00	0.00



Pro Directional Survey Report



Company:	Marathon Oil	Local Co-ordinate Reference:	Well TB #1H
Project:	Lea County, NM	TVD Reference:	Well @ 3727.50usft (GL: 3701' + KB: 26.5' (H&P480))
Site:	Colibri Fed 23-32-10	MD Reference:	Well @ 3727.50usft (GL: 3701' + KB: 26.5' (H&P480))
Well:	TB #1H	North Reference:	Grid
Wellbore:	OH	Survey Calculation Method:	Minimum Curvature
Design:	Prelim Plan A	Database:	WellPlanner1

Planned Survey										
Measured Depth (usft)	Inclination (°)	Azimuth (°)	Vertical Depth (usft)	+N/-S (usft)	+E/-W (usft)	Vertical Section (usft)	Dogleg Rate (°/100usft)	Build Rate (°/100usft)	Turn Rate (°/100usft)	
4,700.00	8.64	287.82	4,661.77	143.08	-445.05	-146.03	1.00	-1.00	0.00	
4,800.00	7.64	287.82	4,760.76	147.42	-458.54	-150.46	1.00	-1.00	0.00	
4,900.00	6.64	287.82	4,859.99	151.23	-470.38	-154.34	1.00	-1.00	0.00	
5,000.00	5.64	287.82	4,959.41	154.50	-480.56	-157.68	1.00	-1.00	0.00	
5,100.00	4.64	287.82	5,059.01	157.24	-489.10	-160.48	1.00	-1.00	0.00	
5,200.00	3.64	287.82	5,158.75	159.46	-495.98	-162.74	1.00	-1.00	0.00	
5,300.00	2.64	287.82	5,258.59	161.13	-501.20	-164.45	1.00	-1.00	0.00	
5,400.00	1.64	287.82	5,358.52	162.28	-504.76	-165.62	1.00	-1.00	0.00	
5,500.00	0.64	287.82	5,458.50	162.89	-506.66	-166.25	1.00	-1.00	0.00	
5,564.33	0.00	0.00	5,522.83	163.00	-507.00	-166.36	1.00	-1.00	0.00	
5,600.00	0.00	0.00	5,558.50	163.00	-507.00	-166.36	0.00	0.00	0.00	
5,700.00	0.00	0.00	5,658.50	163.00	-507.00	-166.36	0.00	0.00	0.00	
5,800.00	0.00	0.00	5,758.50	163.00	-507.00	-166.36	0.00	0.00	0.00	
5,900.00	0.00	0.00	5,858.50	163.00	-507.00	-166.36	0.00	0.00	0.00	
6,000.00	0.00	0.00	5,958.50	163.00	-507.00	-166.36	0.00	0.00	0.00	
6,100.00	0.00	0.00	6,058.50	163.00	-507.00	-166.36	0.00	0.00	0.00	
6,200.00	0.00	0.00	6,158.50	163.00	-507.00	-166.36	0.00	0.00	0.00	
6,300.00	0.00	0.00	6,258.50	163.00	-507.00	-166.36	0.00	0.00	0.00	
6,400.00	0.00	0.00	6,358.50	163.00	-507.00	-166.36	0.00	0.00	0.00	
6,500.00	0.00	0.00	6,458.50	163.00	-507.00	-166.36	0.00	0.00	0.00	
6,600.00	0.00	0.00	6,558.50	163.00	-507.00	-166.36	0.00	0.00	0.00	
6,700.00	0.00	0.00	6,658.50	163.00	-507.00	-166.36	0.00	0.00	0.00	
6,800.00	0.00	0.00	6,758.50	163.00	-507.00	-166.36	0.00	0.00	0.00	
6,900.00	0.00	0.00	6,858.50	163.00	-507.00	-166.36	0.00	0.00	0.00	
7,000.00	0.00	0.00	6,958.50	163.00	-507.00	-166.36	0.00	0.00	0.00	
7,100.00	0.00	0.00	7,058.50	163.00	-507.00	-166.36	0.00	0.00	0.00	
7,200.00	0.00	0.00	7,158.50	163.00	-507.00	-166.36	0.00	0.00	0.00	
7,300.00	0.00	0.00	7,258.50	163.00	-507.00	-166.36	0.00	0.00	0.00	
7,400.00	0.00	0.00	7,358.50	163.00	-507.00	-166.36	0.00	0.00	0.00	
7,500.00	0.00	0.00	7,458.50	163.00	-507.00	-166.36	0.00	0.00	0.00	
7,600.00	0.00	0.00	7,558.50	163.00	-507.00	-166.36	0.00	0.00	0.00	
7,700.00	0.00	0.00	7,658.50	163.00	-507.00	-166.36	0.00	0.00	0.00	
7,800.00	0.00	0.00	7,758.50	163.00	-507.00	-166.36	0.00	0.00	0.00	
7,900.00	0.00	0.00	7,858.50	163.00	-507.00	-166.36	0.00	0.00	0.00	
8,000.00	0.00	0.00	7,958.50	163.00	-507.00	-166.36	0.00	0.00	0.00	
8,100.00	0.00	0.00	8,058.50	163.00	-507.00	-166.36	0.00	0.00	0.00	
8,200.00	0.00	0.00	8,158.50	163.00	-507.00	-166.36	0.00	0.00	0.00	
8,300.00	0.00	0.00	8,258.50	163.00	-507.00	-166.36	0.00	0.00	0.00	
8,400.00	0.00	0.00	8,358.50	163.00	-507.00	-166.36	0.00	0.00	0.00	
8,500.00	0.00	0.00	8,458.50	163.00	-507.00	-166.36	0.00	0.00	0.00	
8,600.00	0.00	0.00	8,558.50	163.00	-507.00	-166.36	0.00	0.00	0.00	
8,700.00	0.00	0.00	8,658.50	163.00	-507.00	-166.36	0.00	0.00	0.00	



Pro Directional Survey Report



Company:	Marathon Oil	Local Co-ordinate Reference:	Well TB #1H
Project:	Lea County, NM	TVD Reference:	Well @ 3727.50usft (GL: 3701' + KB: 26.5' (H&P480))
Site:	Colibri Fed 23-32-10	MD Reference:	Well @ 3727.50usft (GL: 3701' + KB: 26.5' (H&P480))
Well:	TB #1H	North Reference:	Grid
Wellbore:	OH	Survey Calculation Method:	Minimum Curvature
Design:	Prelim Plan A	Database:	WellPlanner1

Planned Survey									
Measured Depth (usft)	Inclination (°)	Azimuth (°)	Vertical Depth (usft)	+N/-S (usft)	+E/-W (usft)	Vertical Section (usft)	Dogleg Rate (°/100usft)	Build Rate (°/100usft)	Turn Rate (°/100usft)
8,800.00	0.00	0.00	8,758.50	163.00	-507.00	-166.36	0.00	0.00	0.00
8,900.00	0.00	0.00	8,858.50	163.00	-507.00	-166.36	0.00	0.00	0.00
9,000.00	0.00	0.00	8,958.50	163.00	-507.00	-166.36	0.00	0.00	0.00
9,100.00	0.00	0.00	9,058.50	163.00	-507.00	-166.36	0.00	0.00	0.00
9,200.00	0.00	0.00	9,158.50	163.00	-507.00	-166.36	0.00	0.00	0.00
9,300.00	0.00	0.00	9,258.50	163.00	-507.00	-166.36	0.00	0.00	0.00
9,400.00	0.00	0.00	9,358.50	163.00	-507.00	-166.36	0.00	0.00	0.00
9,500.00	0.00	0.00	9,458.50	163.00	-507.00	-166.36	0.00	0.00	0.00
9,600.00	0.00	0.00	9,558.50	163.00	-507.00	-166.36	0.00	0.00	0.00
9,700.00	0.00	0.00	9,658.50	163.00	-507.00	-166.36	0.00	0.00	0.00
9,800.00	0.00	0.00	9,758.50	163.00	-507.00	-166.36	0.00	0.00	0.00
9,900.00	0.00	0.00	9,858.50	163.00	-507.00	-166.36	0.00	0.00	0.00
10,000.00	0.00	0.00	9,958.50	163.00	-507.00	-166.36	0.00	0.00	0.00
10,100.00	0.00	0.00	10,058.50	163.00	-507.00	-166.36	0.00	0.00	0.00
10,200.00	0.00	0.00	10,158.50	163.00	-507.00	-166.36	0.00	0.00	0.00
10,300.00	0.00	0.00	10,258.50	163.00	-507.00	-166.36	0.00	0.00	0.00
10,400.00	0.00	0.00	10,358.50	163.00	-507.00	-166.36	0.00	0.00	0.00
10,500.00	0.00	0.00	10,458.50	163.00	-507.00	-166.36	0.00	0.00	0.00
10,600.00	0.00	0.00	10,558.50	163.00	-507.00	-166.36	0.00	0.00	0.00
10,700.00	0.00	0.00	10,658.50	163.00	-507.00	-166.36	0.00	0.00	0.00
10,800.00	0.00	0.00	10,758.50	163.00	-507.00	-166.36	0.00	0.00	0.00
10,900.00	0.00	0.00	10,858.50	163.00	-507.00	-166.36	0.00	0.00	0.00
11,000.00	0.00	0.00	10,958.50	163.00	-507.00	-166.36	0.00	0.00	0.00
11,100.00	0.00	0.00	11,058.50	163.00	-507.00	-166.36	0.00	0.00	0.00
11,200.00	0.00	0.00	11,158.50	163.00	-507.00	-166.36	0.00	0.00	0.00
11,300.00	0.00	0.00	11,258.50	163.00	-507.00	-166.36	0.00	0.00	0.00
11,400.00	0.00	0.00	11,358.50	163.00	-507.00	-166.36	0.00	0.00	0.00
11,507.50	0.00	0.00	11,466.00	163.00	-507.00	-166.36	0.00	0.00	0.00
11,550.00	4.25	177.70	11,508.46	161.43	-506.94	-164.78	10.00	10.00	0.00
11,600.00	9.25	177.70	11,558.10	155.56	-506.70	-158.91	10.00	10.00	0.00
11,650.00	14.25	177.70	11,607.04	145.38	-506.29	-148.74	10.00	10.00	0.00
11,700.00	19.25	177.70	11,654.90	130.99	-505.71	-134.34	10.00	10.00	0.00
11,750.00	24.25	177.70	11,701.32	112.48	-504.97	-115.83	10.00	10.00	0.00
11,800.00	29.25	177.70	11,745.96	90.00	-504.07	-93.35	10.00	10.00	0.00
11,833.62	32.61	177.70	11,774.79	72.74	-503.37	-76.08	10.00	10.00	0.00
[ColibriFed#1H]FTP									
11,850.00	34.25	177.70	11,788.46	63.72	-503.01	-67.06	10.00	10.00	0.00
11,900.00	39.25	177.70	11,828.51	33.84	-501.81	-37.17	10.00	10.00	0.00
11,950.00	44.25	177.70	11,865.80	0.58	-500.48	-3.90	10.00	10.00	0.00
12,000.00	49.25	177.70	11,900.05	-35.79	-499.02	32.48	10.00	10.00	0.00
12,050.00	54.25	177.70	11,931.00	-75.02	-497.44	71.71	10.00	10.00	0.00
12,100.00	59.25	177.70	11,958.40	-116.78	-495.76	113.49	10.00	10.00	0.00



Pro Directional Survey Report



Company:	Marathon Oil	Local Co-ordinate Reference:	Well TB #1H
Project:	Lea County, NM	TVD Reference:	Well @ 3727.50usft (GL: 3701' + KB: 26.5' (H&P480))
Site:	Colibri Fed 23-32-10	MD Reference:	Well @ 3727.50usft (GL: 3701' + KB: 26.5' (H&P480))
Well:	TB #1H	North Reference:	Grid
Wellbore:	OH	Survey Calculation Method:	Minimum Curvature
Design:	Prelim Plan A	Database:	WellPlanner1

Planned Survey										
Measured Depth (usft)	Inclination (°)	Azimuth (°)	Vertical Depth (usft)	+N/-S (usft)	+E/-W (usft)	Vertical Section (usft)	Dogleg Rate (°/100usft)	Build Rate (°/100usft)	Turn Rate (°/100usft)	
12,150.00	64.25	177.70	11,982.06	-160.78	-494.00	157.50	10.00	10.00	0.00	
12,200.00	69.25	177.70	12,001.79	-206.67	-492.15	203.40	10.00	10.00	0.00	
12,250.00	74.25	177.70	12,017.45	-254.10	-490.25	250.84	10.00	10.00	0.00	
12,300.00	79.25	177.70	12,028.90	-302.71	-488.30	299.47	10.00	10.00	0.00	
12,350.00	84.25	177.70	12,036.08	-352.14	-486.31	348.91	10.00	10.00	0.00	
12,397.50	89.00	177.70	12,038.87	-399.50	-484.41	396.28	10.00	10.00	0.00	
12,400.00	89.00	177.78	12,038.91	-402.00	-484.31	398.78	3.00	0.00	3.00	
12,461.44	89.00	179.62	12,039.99	-463.42	-482.91	460.20	3.00	0.00	3.00	
12,500.00	89.00	179.62	12,040.66	-501.97	-482.66	498.76	0.00	0.00	0.00	
12,600.00	89.00	179.62	12,042.41	-601.95	-481.99	598.74	0.00	0.00	0.00	
12,700.00	89.00	179.62	12,044.15	-701.93	-481.32	698.72	0.00	0.00	0.00	
12,800.00	89.00	179.62	12,045.90	-801.92	-480.66	798.71	0.00	0.00	0.00	
12,900.00	89.00	179.62	12,047.65	-901.90	-479.99	898.69	0.00	0.00	0.00	
13,000.00	89.00	179.62	12,049.39	-1,001.88	-479.33	998.68	0.00	0.00	0.00	
13,100.00	89.00	179.62	12,051.14	-1,101.86	-478.66	1,098.66	0.00	0.00	0.00	
13,200.00	89.00	179.62	12,052.88	-1,201.85	-478.00	1,198.65	0.00	0.00	0.00	
13,300.00	89.00	179.62	12,054.63	-1,301.83	-477.33	1,298.63	0.00	0.00	0.00	
13,400.00	89.00	179.62	12,056.38	-1,401.81	-476.66	1,398.62	0.00	0.00	0.00	
13,500.00	89.00	179.62	12,058.12	-1,501.79	-476.00	1,498.60	0.00	0.00	0.00	
13,600.00	89.00	179.62	12,059.87	-1,601.78	-475.33	1,598.59	0.00	0.00	0.00	
13,700.00	89.00	179.62	12,061.62	-1,701.76	-474.67	1,698.57	0.00	0.00	0.00	
13,800.00	89.00	179.62	12,063.36	-1,801.74	-474.00	1,798.56	0.00	0.00	0.00	
13,900.00	89.00	179.62	12,065.11	-1,901.72	-473.34	1,898.54	0.00	0.00	0.00	
14,000.00	89.00	179.62	12,066.85	-2,001.71	-472.67	1,998.53	0.00	0.00	0.00	
14,100.00	89.00	179.62	12,068.60	-2,101.69	-472.00	2,098.51	0.00	0.00	0.00	
14,200.00	89.00	179.62	12,070.35	-2,201.67	-471.34	2,198.50	0.00	0.00	0.00	
14,300.00	89.00	179.62	12,072.09	-2,301.65	-470.67	2,298.48	0.00	0.00	0.00	
14,400.00	89.00	179.62	12,073.84	-2,401.64	-470.01	2,398.47	0.00	0.00	0.00	
14,500.00	89.00	179.62	12,075.59	-2,501.62	-469.34	2,498.45	0.00	0.00	0.00	
14,600.00	89.00	179.62	12,077.33	-2,601.60	-468.68	2,598.44	0.00	0.00	0.00	
14,700.00	89.00	179.62	12,079.08	-2,701.58	-468.01	2,698.42	0.00	0.00	0.00	
14,800.00	89.00	179.62	12,080.82	-2,801.57	-467.34	2,798.40	0.00	0.00	0.00	
14,900.00	89.00	179.62	12,082.57	-2,901.55	-466.68	2,898.39	0.00	0.00	0.00	
15,000.00	89.00	179.62	12,084.32	-3,001.53	-466.01	2,998.37	0.00	0.00	0.00	
15,100.00	89.00	179.62	12,086.06	-3,101.51	-465.35	3,098.36	0.00	0.00	0.00	
15,200.00	89.00	179.62	12,087.81	-3,201.50	-464.68	3,198.34	0.00	0.00	0.00	
15,300.00	89.00	179.62	12,089.56	-3,301.48	-464.02	3,298.33	0.00	0.00	0.00	
15,400.00	89.00	179.62	12,091.30	-3,401.46	-463.35	3,398.31	0.00	0.00	0.00	
15,500.00	89.00	179.62	12,093.05	-3,501.44	-462.68	3,498.30	0.00	0.00	0.00	
15,600.00	89.00	179.62	12,094.79	-3,601.43	-462.02	3,598.28	0.00	0.00	0.00	
15,700.00	89.00	179.62	12,096.54	-3,701.41	-461.35	3,698.27	0.00	0.00	0.00	
15,800.00	89.00	179.62	12,098.29	-3,801.39	-460.69	3,798.25	0.00	0.00	0.00	



Pro Directional Survey Report



Company:	Marathon Oil	Local Co-ordinate Reference:	Well TB #1H
Project:	Lea County, NM	TVD Reference:	Well @ 3727.50usft (GL: 3701' + KB: 26.5' (H&P480))
Site:	Colibri Fed 23-32-10	MD Reference:	Well @ 3727.50usft (GL: 3701' + KB: 26.5' (H&P480))
Well:	TB #1H	North Reference:	Grid
Wellbore:	OH	Survey Calculation Method:	Minimum Curvature
Design:	Prelim Plan A	Database:	WellPlanner1

Planned Survey

Measured Depth (usft)	Inclination (°)	Azimuth (°)	Vertical Depth (usft)	+N/-S (usft)	+E/-W (usft)	Vertical Section (usft)	Dogleg Rate (°/100usft)	Build Rate (°/100usft)	Turn Rate (°/100usft)
15,900.00	89.00	179.62	12,100.03	-3,901.37	-460.02	3,898.24	0.00	0.00	0.00
16,000.00	89.00	179.62	12,101.78	-4,001.36	-459.36	3,998.22	0.00	0.00	0.00
16,100.00	89.00	179.62	12,103.53	-4,101.34	-458.69	4,098.21	0.00	0.00	0.00
16,200.00	89.00	179.62	12,105.27	-4,201.32	-458.03	4,198.19	0.00	0.00	0.00
16,300.00	89.00	179.62	12,107.02	-4,301.30	-457.36	4,298.18	0.00	0.00	0.00
16,400.00	89.00	179.62	12,108.76	-4,401.29	-456.69	4,398.16	0.00	0.00	0.00
16,500.00	89.00	179.62	12,110.51	-4,501.27	-456.03	4,498.15	0.00	0.00	0.00
16,600.00	89.00	179.62	12,112.26	-4,601.25	-455.36	4,598.13	0.00	0.00	0.00
16,700.00	89.00	179.62	12,114.00	-4,701.23	-454.70	4,698.12	0.00	0.00	0.00
16,800.00	89.00	179.62	12,115.75	-4,801.22	-454.03	4,798.10	0.00	0.00	0.00
16,864.77	89.00	179.62	12,116.88	-4,865.97	-453.60	4,862.85	0.00	0.00	0.00
[ColibriFed#1H]LTP/BHL									

Design Targets

Target Name	Dip Angle (°)	Dip Dir. (°)	TVD (usft)	+N/-S (usft)	+E/-W (usft)	Northing (usft)	Easting (usft)	Latitude	Longitude
[ColibriFed#1H]FTP	0.00	0.00	11,800.00	114.17	-486.91	482,906.95	705,048.19	32.3258812	-103.6695241
- hit/miss target									
- plan misses target center by 51.21usft at 11833.62usft MD (11774.79 TVD, 72.74 N, -503.37 E)									
- Point									
[ColibriFed#1H]LTP/BHL	0.00	0.00	12,116.88	-4,865.97	-453.60	477,926.81	705,081.50	32.3121914	-103.6695162
- plan hits target center									
- Point									

Checked By: _____	Approved By: _____	Date: _____
-------------------	--------------------	-------------

PECOS DISTRICT DRILLING CONDITIONS OF APPROVAL

OPERATOR'S NAME:	MARATHON OIL PERMIAN LLC
LEASE NO.:	NMNM085939
WELL NAME & NO.:	COLIBRI FEDERAL 23 32 10 TB 1H
SURFACE HOLE FOOTAGE:	269'/N & 816'/W
BOTTOM HOLE FOOTAGE:	150'/S & 330'/W
LOCATION:	Section 10, T.23 S., R.32 E., NMPM
COUNTY:	LEA County, New Mexico

COA

H2S	<input type="radio"/> Yes	<input checked="" type="radio"/> No	
Potash	<input checked="" type="radio"/> None	<input type="radio"/> Secretary	<input type="radio"/> R-111-P
Cave/Karst Potential	<input checked="" type="radio"/> Low	<input type="radio"/> Medium	<input type="radio"/> High
Cave/Karst Potential	<input type="radio"/> Critical		
Variance	<input type="radio"/> None	<input checked="" type="radio"/> Flex Hose	<input type="radio"/> Other
Wellhead	<input type="radio"/> Conventional	<input checked="" type="radio"/> Multibowl	<input type="radio"/> Both
Other	<input type="checkbox"/> 4 String Area	<input type="checkbox"/> Capitan Reef	<input type="checkbox"/> WIPP
Other	<input checked="" type="checkbox"/> Fluid Filled	<input type="checkbox"/> Cement Squeeze	<input type="checkbox"/> Pilot Hole
Special Requirements	<input type="checkbox"/> Water Disposal	<input type="checkbox"/> COM	<input type="checkbox"/> Unit

A. HYDROGEN SULFIDE

Hydrogen Sulfide (H2S) monitors shall be installed prior to drilling out the surface shoe. If H2S is detected in concentrations greater than 100 ppm, the Hydrogen Sulfide area shall meet Onshore Order 6 requirements, which includes equipment and personnel/public protection items. If Hydrogen Sulfide is encountered, provide measured values and formations to the BLM.

B. CASING

1. The **13-3/8** inch surface casing shall be set at approximately **1250 feet** (a minimum of 25 feet (Lea County) into the Rustler Anhydrite and above the salt) and cemented to the surface.
 - a. If cement does not circulate to the surface, the appropriate BLM office shall be notified and a temperature survey utilizing an electronic type temperature survey with surface log readout will be used or a cement bond log shall be run to verify the top of the cement. Temperature survey will be run a minimum of six hours after pumping cement and ideally between 8-10 hours after completing the cement job.
 - b. Wait on cement (WOC) time for a primary cement job will be a minimum of **8**

- hours** or 500 pounds compressive strength, whichever is greater. (This is to include the lead cement)
- c. Wait on cement (WOC) time for a remedial job will be a minimum of 4 hours after bringing cement to surface or 500 pounds compressive strength, whichever is greater.
 - d. If cement falls back, remedial cementing will be done prior to drilling out that string.
2. The **9-5/8** inch Intermediate casing shall be set at approximately **4900 feet**. The minimum required fill of cement behind the **9-5/8** inch intermediate casing is:

Option 1 (Single Stage):

- Cement to surface. If cement does not circulate see B.1.a, c-d above.
Wait on cement (WOC) time for a primary cement job is to include the lead cement slurry due to cave/karst or potash.

Intermediate casing must be kept fluid filled to meet BLM minimum collapse requirement.

3. The minimum required fill of cement behind the **7** inch production casing is:

Option 1 (Single Stage):

- Cement should tie-back at least **200 feet** into previous casing string. Operator shall provide method of verification.

4. The minimum required fill of cement behind the **4-1/2** inch production liner is:

- Cement should tie-back **100 feet** into the previous casing. Operator shall provide method of verification.

C. PRESSURE CONTROL

1. Variance approved to use flex line from BOP to choke manifold. Manufacturer's specification to be readily available. No external damage to flex line. Flex line to be installed as straight as possible (no hard bends).'
2. **BOP REQUIREMENTS**

Option 1:

- a. Minimum working pressure of the blowout preventer (BOP) and related equipment (BOPE) required for drilling below the surface casing shoe shall be **2000 (2M)** psi.
- b. Minimum working pressure of the blowout preventer (BOP) and related equipment (BOPE) required for drilling below the intermediate casing shoe shall be **10,000 (10M)** psi.

Option 2:

Operator has proposed a multi-bowl wellhead assembly. This assembly will only be tested when installed on the surface casing. Minimum working pressure of the blowout preventer (BOP) and related equipment (BOPE) required for drilling below the surface casing shoe shall be **10,000 (10M)** psi. **Variance is approved to use a 5000 (5M) Annular which shall be tested to 5000 (5M) psi.**

- a. Wellhead shall be installed by manufacturer's representatives, submit documentation with subsequent sundry.
- b. If the welding is performed by a third party, the manufacturer's representative shall monitor the temperature to verify that it does not exceed the maximum temperature of the seal.
- c. Manufacturer representative shall install the test plug for the initial BOP test.
- d. If the cement does not circulate and one inch operations would have been possible with a standard wellhead, the well head shall be cut off, cementing operations performed and another wellhead installed.
- e. Whenever any seal subject to test pressure is broken, all the tests in OOGO2.III.A.2.i must be followed.

GENERAL REQUIREMENTS

The BLM is to be notified in advance for a representative to witness:

- a. Spudding well (minimum of 24 hours)
- b. Setting and/or Cementing of all casing strings (minimum of 4 hours)
- c. BOPE tests (minimum of 4 hours)

☒ Eddy County

Call the Carlsbad Field Office, 620 East Greene St., Carlsbad, NM 88220,
(575) 361-2822

☒ Lea County

Call the Hobbs Field Station, 414 West Taylor, Hobbs NM 88240, (575)

393-3612

1. Unless the production casing has been run and cemented or the well has been properly plugged, the drilling rig shall not be removed from over the hole without prior approval.
 - a. In the event the operator has proposed to drill multiple wells utilizing a skid/walking rig. Operator shall secure the wellbore on the current well, after installing and testing the wellhead, by installing a blind flange of like pressure rating to the wellhead and a pressure gauge that can be monitored while drilling is performed on the other well(s).
 - b. When the operator proposes to set surface casing with Spudder Rig
 - Notify the BLM when moving in and removing the Spudder Rig.
 - Notify the BLM when moving in the 2nd Rig. Rig to be moved in within 90 days of notification that Spudder Rig has left the location.
 - BOP/BOPE test to be conducted per Onshore Oil and Gas Order No. 2 as soon as 2nd Rig is rigged up on well.
2. Floor controls are required for 3M or Greater systems. These controls will be on the rig floor, unobstructed, readily accessible to the driller and will be operational at all times during drilling and/or completion activities. Rig floor is defined as the area immediately around the rotary table; the area immediately above the substructure on which the draw works are located, this does not include the dog house or stairway area.
3. The record of the drilling rate along with the GR/N well log run from TD to surface (horizontal well – vertical portion of hole) shall be submitted to the BLM office as well as all other logs run on the borehole 30 days from completion. If available, a digital copy of the logs is to be submitted in addition to the paper copies. The Rustler top and top and bottom of Salt are to be recorded on the Completion Report.

A. CASING

1. Changes to the approved APD casing program need prior approval if the items substituted are of lesser grade or different casing size or are Non-API. The Operator can exchange the components of the proposal with that of superior strength (i.e. changing from J-55 to N-80, or from 36# to 40#). Changes to the approved cement program need prior approval if the altered cement plan has less volume or strength or if the changes are substantial (i.e. Multistage tool, ECP, etc.). The initial wellhead installed on the well will remain on the well with spools used as needed.
2. Wait on cement (WOC) for Potash Areas: After cementing but before commencing any tests, the casing string shall stand cemented under pressure until both of the following conditions have been met: 1) cement reaches a minimum compressive strength of 500 psi for all cement blends, 2) until cement has been in place at least 24

hours. WOC time will be recorded in the driller's log. The casing integrity test can be done (prior to the cement setting up) immediately after bumping the plug.

3. Wait on cement (WOC) for Water Basin: After cementing but before commencing any tests, the casing string shall stand cemented under pressure until both of the following conditions have been met: 1) cement reaches a minimum compressive strength of 500 psi at the shoe, 2) until cement has been in place at least 8 hours. WOC time will be recorded in the driller's log. See individual casing strings for details regarding lead cement slurry requirements. The casing integrity test can be done (prior to the cement setting up) immediately after bumping the plug.
4. Provide compressive strengths including hours to reach required 500 pounds compressive strength prior to cementing each casing string. Have well specific cement details onsite prior to pumping the cement for each casing string.
5. No pea gravel permitted for remedial or fall back remedial without prior authorization from the BLM engineer.
6. On that portion of any well approved for a 5M BOPE system or greater, a pressure integrity test of each casing shoe shall be performed. Formation at the shoe shall be tested to a minimum of the mud weight equivalent anticipated to control the formation pressure to the next casing depth or at total depth of the well. This test shall be performed before drilling more than 20 feet of new hole.
7. If hardband drill pipe is rotated inside casing, returns will be monitored for metal. If metal is found in samples, drill pipe will be pulled and rubber protectors which have a larger diameter than the tool joints of the drill pipe will be installed prior to continuing drilling operations.
8. Whenever a casing string is cemented in the R-111-P potash area, the NMOCD requirements shall be followed.

B. PRESSURE CONTROL

1. All blowout preventer (BOP) and related equipment (BOPE) shall comply with well control requirements as described in Onshore Oil and Gas Order No. 2 and API RP 53 Sec. 17.
2. If a variance is approved for a flexible hose to be installed from the BOP to the choke manifold, the following requirements apply: The flex line must meet the requirements of API 16C. Check condition of flexible line from BOP to choke manifold, replace if exterior is damaged or if line fails test. Line to be as straight as possible with no hard bends and is to be anchored according to Manufacturer's requirements. The flexible hose can be exchanged with a hose of equal size and equal or greater pressure rating. Anchor requirements, specification sheet and hydrostatic pressure test certification matching the hose in service, to be onsite for review. These documents shall be posted in the company man's trailer and on the rig floor.

3. 5M or higher system requires an HCR valve, remote kill line and annular to match. The remote kill line is to be installed prior to testing the system and tested to stack pressure.
4. If the operator has proposed a multi-bowl wellhead assembly in the APD. The following requirements must be met:
 - a. Wellhead shall be installed by manufacturer's representatives, submit documentation with subsequent sundry.
 - b. If the welding is performed by a third party, the manufacturer's representative shall monitor the temperature to verify that it does not exceed the maximum temperature of the seal.
 - c. Manufacturer representative shall install the test plug for the initial BOP test.
 - d. Whenever any seal subject to test pressure is broken, all the tests in OOGO2.III.A.2.i must be followed.
 - e. If the cement does not circulate and one inch operations would have been possible with a standard wellhead, the well head shall be cut off, cementing operations performed and another wellhead installed.
5. The appropriate BLM office shall be notified a minimum of 4 hours in advance for a representative to witness the tests.
 - a. In a water basin, for all casing strings utilizing slips, these are to be set as soon as the crew and rig are ready and any fallback cement remediation has been done. The casing cut-off and BOP installation can be initiated four hours after installing the slips, which will be approximately six hours after bumping the plug. For those casing strings not using slips, the minimum wait time before cut-off is eight hours after bumping the plug. BOP/BOPE testing can begin after cut-off or once cement reaches 500 psi compressive strength (including lead when specified), whichever is greater. However, if the float does not hold, cut-off cannot be initiated until cement reaches 500 psi compressive strength (including lead when specified).
 - b. In potash areas, for all casing strings utilizing slips, these are to be set as soon as the crew and rig are ready and any fallback cement remediation has been done. For all casing strings, casing cut-off and BOP installation can be initiated at twelve hours after bumping the plug. However, **no tests** shall commence until the cement has had a minimum of 24 hours setup time, except the casing pressure test can be initiated immediately after bumping the plug (only applies to single stage cement jobs).
 - c. The tests shall be done by an independent service company utilizing a test plug not a cup or J-packer. The operator also has the option of utilizing an independent tester to test without a plug (i.e. against the casing) pursuant to

Onshore Order 2 with the pressure not to exceed 70% of the burst rating for the casing. Any test against the casing must meet the WOC time for water basin (8 hours) or potash (24 hours) or 500 pounds compressive strength, whichever is greater, prior to initiating the test (see casing segment as lead cement may be critical item).

- d. The test shall be run on a 5000 psi chart for a 2-3M BOP/BOP, on a 10000 psi chart for a 5M BOP/BOPE and on a 15000 psi chart for a 10M BOP/BOPE. If a linear chart is used, it shall be a one hour chart. A circular chart shall have a maximum 2 hour clock. If a twelve hour or twenty-four hour chart is used, tester shall make a notation that it is run with a two hour clock.
- e. The results of the test shall be reported to the appropriate BLM office.
- f. All tests are required to be recorded on a calibrated test chart. A copy of the BOP/BOPE test chart and a copy of independent service company test will be submitted to the appropriate BLM office.
- g. The BOP/BOPE test shall include a low pressure test from 250 to 300 psi. The test will be held for a minimum of 10 minutes if test is done with a test plug and 30 minutes without a test plug. This test shall be performed prior to the test at full stack pressure.
- h. BOP/BOPE must be tested by an independent service company within 500 feet of the top of the Wolfcamp formation if the time between the setting of the intermediate casing and reaching this depth exceeds 20 days. This test does not exclude the test prior to drilling out the casing shoe as per Onshore Order No. 2.

C. DRILLING MUD

Mud system monitoring equipment, with derrick floor indicators and visual and audio alarms, shall be operating before drilling into the Wolfcamp formation, and shall be used until production casing is run and cemented.

D. WASTE MATERIAL AND FLUIDS

All waste (i.e. drilling fluids, trash, salts, chemicals, sewage, gray water, etc.) created as a result of drilling operations and completion operations shall be safely contained and disposed of properly at a waste disposal facility. No waste material or fluid shall be disposed of on the well location or surrounding area.

Porto-johns and trash containers will be on-location during fracturing operations or any other crew-intensive operations.

RI11082020

District I

1625 N. French Dr., Hobbs, NM 88240
Phone:(575) 393-6161 Fax:(575) 393-0720

District II

811 S. First St., Artesia, NM 88210
Phone:(575) 748-1283 Fax:(575) 748-9720

District III

1000 Rio Brazos Rd., Aztec, NM 87410
Phone:(505) 334-6178 Fax:(505) 334-6170

District IV

1220 S. St Francis Dr., Santa Fe, NM 87505
Phone:(505) 476-3470 Fax:(505) 476-3462

State of New Mexico
Energy, Minerals and Natural Resources
Oil Conservation Division
1220 S. St Francis Dr.
Santa Fe, NM 87505

CONDITIONS

Action 121537

CONDITIONS

Operator: MARATHON OIL PERMIAN LLC 990 Town & Country Blvd. Houston, TX 77024	OGRID: 372098
	Action Number: 121537
	Action Type: [C-101] BLM - Federal/Indian Land Lease (Form 3160-3)

CONDITIONS

Created By	Condition	Condition Date
pkautz	Will require a File As Drilled C-102 and a Directional Survey with the C-104	8/5/2022
pkautz	Once the well is spud, to prevent ground water contamination through whole or partial conduits from the surface, the operator shall drill without interruption through the fresh water zone or zones and shall immediately set in cement the water protection string	8/5/2022
pkautz	Oil base muds are not to be used until fresh water zones are cased and cemented providing isolation from the oil or diesel. This includes synthetic oils. Oil based mud, drilling fluids and solids must be contained in a steel closed loop system	8/5/2022
pkautz	Cement is required to circulate on both surface and intermediate1 strings of casing	8/5/2022