

Submit a Copy To Appropriate District
Office
District I - (575) 393-6161
1625 N. French Dr., Hobbs, NM 88240
District II - (575) 748-1283
811 S. First St., Artesia, NM 88210
District III - (505) 334-6178
1000 Rio Brazos Rd., Aztec, NM 87410
District IV - (505) 476-3460
1220 S. St. Francis Dr., Santa Fe, NM
87505

State of New Mexico
Energy, Minerals and Natural Resources

Form C-103
Revised July 18, 2013

OIL CONSERVATION DIVISION
1220 South St. Francis Dr.
Santa Fe, NM 87505

WELL API NO.	30-015-23863
5. Indicate Type of Lease STATE <input checked="" type="checkbox"/> FEE <input type="checkbox"/>	
6. State Oil & Gas Lease No.	
7. Lease Name or Unit Agreement Name	GILLESPIE STATE
8. Well Number	1
9. OGRID Number	328947
10. Pool name or Wildcat	RED LAKE; QUEEN-GRAYBURG-SA

SUNDRY NOTICES AND REPORTS ON WELLS
(DO NOT USE THIS FORM FOR PROPOSALS TO DRILL OR TO DEEPEN OR PLUG BACK TO A DIFFERENT RESERVOIR. USE "APPLICATION FOR PERMIT" (FORM C-101) FOR SUCH PROPOSALS.)

1. Type of Well: Oil Well ☒ Gas Well ☐ Other ☐

2. Name of Operator
SPUR ENERGY PARTNERS LLC

3. Address of Operator
9655 KATY FREEWAY, SUITE 500, HOUSTON, TX 77024

4. Well Location
Unit Letter A : 967 feet from the NORTH line and 653 feet from the EAST line
Section 27 Township 17S Range 28E NMPM EDDY County

11. Elevation (Show whether DR, RKB, RT, GR, etc.)
3589' GR

12. Check Appropriate Box to Indicate Nature of Notice, Report or Other Data

NOTICE OF INTENTION TO:		SUBSEQUENT REPORT OF:	
PERFORM REMEDIAL WORK <input type="checkbox"/>	PLUG AND ABANDON <input type="checkbox"/>	REMEDIAL WORK <input type="checkbox"/>	ALTERING CASING <input type="checkbox"/>
TEMPORARILY ABANDON <input type="checkbox"/>	CHANGE PLANS <input type="checkbox"/>	COMMENCE DRILLING OPNS. <input type="checkbox"/>	P AND A <input checked="" type="checkbox"/>
PULL OR ALTER CASING <input type="checkbox"/>	MULTIPLE COMPL <input type="checkbox"/>	CASING/CEMENT JOB <input type="checkbox"/>	
DOWNHOLE COMMINGLE <input type="checkbox"/>			
CLOSED-LOOP SYSTEM <input type="checkbox"/>			
OTHER: <input type="checkbox"/>		OTHER: <input type="checkbox"/>	

13. Describe proposed or completed operations. (Clearly state all pertinent details, and give pertinent dates, including estimated date of starting any proposed work). SEE RULE 19.15.7.14 NMAC. For Multiple Completions: Attach wellbore diagram of proposed completion or recompletion.

Please find post job procedure and plugged WBD attached for your use.
Thank you!

Approved for plugging of well bore only. Liability under bond is retained pending Location cleanup & receipt of C-103Q (Subsequent Report of Well Plugging) which may be found at OCD Web Page, OCD Permitting @ www.emnrd.state.nm.us

Spud Date:

Rig Release Date:

I hereby certify that the information above is true and complete to the best of my knowledge and belief.

SIGNATURE Sarah Chapman TITLE REGULATORY DIRECTOR DATE 08/11/2022

Type or print name SARAH CHAPMAN E-mail address: SCHAPMAN@SPURENERGY.COM PHONE: 832-930-8613

For State Use Only

APPROVED BY: [Signature] TITLE Staff Manager DATE 8/12/2022
Conditions of Approval (if any):

Start Date	End Date	Summary
8/1/2022	8/1/2022	Move rig and equipment to location, spot rig, RU, ND WH, NU BOP, RU floor, POOH w/ 28 jts, wait on packer hand, RIH latch on to RBP and release, well began blowing gas and would not bleed down, pump 10 bbls of brine, killed well for 10 min and started blowing again, set RBP, secure well SDFN
8/2/2022	8/2/2022	Drove to location, PJSM, release RBP and pump 80 bbls of brine, began pulling RBP, well started blowing again, stand by for more brine, Brine AOL, pump 100 bbls, pulled RBP, RIH w/ packer, tag CIBP @ 2800', mix and pump plug #1 25 sx of class C cement from 2800' to 2432', displace w/ 9.4 bbls, Pull 46 jts to derrick, WOC, secure well and SDFN.
8/3/2022	8/3/2022	Drove to location, PJSM, pump 50 bbls of brine to kill well, RIH tag plug #1 @ 2750', POOH, RU WL, RIH and set CIBP @ 1800', test csg, did not hold, test plug 5' up, tested good, mix and pump plug #2 25 sx of class C cement from 1800' to 1665', POOH, set packer @ 100', secure well and SDFN
8/4/2022	8/4/2022	Drove to location, PHSM, RIH tag plug #2 @ 1592', set packer @ 1585', test plug, held good pressure, POOH LD tubing, RU WL, RIH and perf @ 580', POOH RD WL, RIH and set packer @ 320', check injection rate, pressured up to 500 psi, notify OCD, approved to drop 50' below perfs and spot plug, TIH to 650', mix and pump plug #3 25 sx of class C cement, POOH w/ tbg, WOC, RIH to tag, did not feel it, RU WL, RIH and perf @ 200', SDFN, will tag plug #3 in the morning.
8/5/2022	8/5/2022	Drove to location, PJSM, RIH and tag Plug #3 at 341', POOH, set packer, check injection rate, unable to inject, notify OCD, decided to fill up casing from 341' to surface, mix and pump plug #4 25 sx of class C cement from 341' to surface, cement came to surface, RD all equipment and moved to the next well.

API #	30-015-23863	Gillespie State #1	County, ST	Eddy County, NM
Operator	Spur Energy Partners		Sec-Twn-Rng	27-17S-28E
Field	Red Lake; Queen-Grayburg-SA		Footage	967 FNL, 653 FEL
Spud Date	7/9/1981		Survey	32.8101349, -104.1575241

Formation (MD)	
Grayburg	1690
San Andres	1922
Glorieta	3405

RKB	
GL	3589'

Hole Size	12-1/4"
TOC	Surface
Method	Top off w/ 6 yds

Csg Depth	530'
Size	8-5/8"
Weight	24
Grade	
Connections	
Cement	225 sx

Tubing Detail				
Jts	Size	Depth	Length	Detail

Rod Detail				
Rods	Size	Depth	Length	Guides

Hole Size	7-7/8"
TOC	Surface
Method	Circ 30 sx

Csg Depth	3500'
Size	4-1/2"
Weight	10.5
Grade	
Connections	
Cement	900 sx

Last Update	2/18/2022
By	RCB

PBTD	2800'
TD MD	3500'
TD TVD	3500'

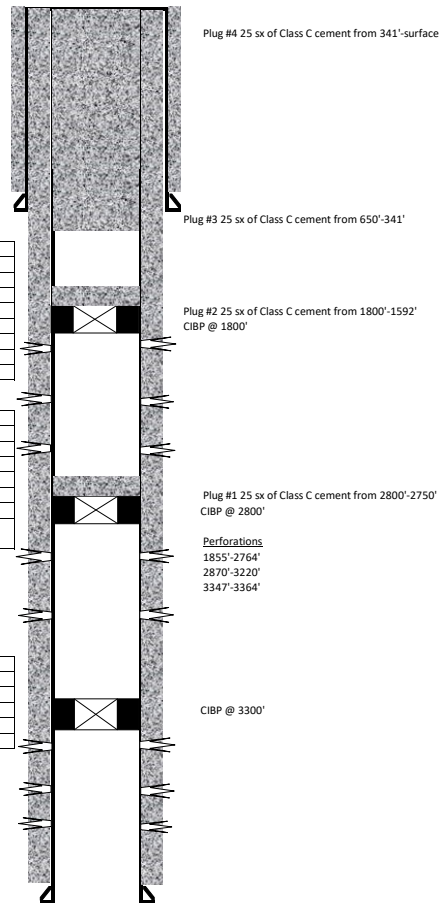

District I

1625 N. French Dr., Hobbs, NM 88240
Phone:(575) 393-6161 Fax:(575) 393-0720

District II

811 S. First St., Artesia, NM 88210
Phone:(575) 748-1283 Fax:(575) 748-9720

District III

1000 Rio Brazos Rd., Aztec, NM 87410
Phone:(505) 334-6178 Fax:(505) 334-6170

District IV

1220 S. St Francis Dr., Santa Fe, NM 87505
Phone:(505) 476-3470 Fax:(505) 476-3462

State of New Mexico
Energy, Minerals and Natural Resources
Oil Conservation Division
1220 S. St Francis Dr.
Santa Fe, NM 87505

CONDITIONS

Action 133172

CONDITIONS

Operator: Spur Energy Partners LLC 9655 Katy Freeway Houston, TX 77024	OGRID: 328947
	Action Number: 133172
	Action Type: [C-103] Sub. Plugging (C-103P)

CONDITIONS

Created By	Condition	Condition Date
gcordero	None	8/12/2022