

Submit a Copy To Appropriate District  
Office  
District I – (575) 393-6161  
1625 N. French Dr., Hobbs, NM 88240  
District II – (575) 748-1283  
811 S. First St., Artesia, NM 88210  
District III – (505) 334-6178  
1000 Rio Brazos Rd., Aztec, NM 87410  
District IV – (505) 476-3460  
1220 S. St. Francis Dr., Santa Fe, NM  
87505

State of New Mexico  
Energy, Minerals and Natural Resources

Form C-103  
Revised July 18, 2013

OIL CONSERVATION DIVISION  
1220 South St. Francis Dr.  
Santa Fe, NM 87505

WELL API NO. 30-015-48800	
5. Indicate Type of Lease STATE <input type="checkbox"/> FEE <input type="checkbox"/>	
6. State Oil & Gas Lease No.	
7. Lease Name or Unit Agreement Name Sig 6/5 B2DA Fed Com	
8. Well Number	1H
9. OGRID Number	14744
10. Pool name or Wildcat WC-025 G-09 S253236A: UPR WFCAMP	
4. Well Location Unit Letter <u>A</u> : <u>660</u> feet from the <u>North</u> line and <u>205</u> feet from the <u>East</u> line Section <u>1</u> Township <u>20S</u> Range <u>28E</u> NMPM County <u>Eddy</u>	
11. Elevation (Show whether DR, RKB, RT, GR, etc.) 3293' GL	

12. Check Appropriate Box to Indicate Nature of Notice, Report or Other Data

NOTICE OF INTENTION TO:		SUBSEQUENT REPORT OF:	
PERFORM REMEDIAL WORK <input type="checkbox"/>	PLUG AND ABANDON <input type="checkbox"/>	REMEDIAL WORK <input type="checkbox"/>	ALTERING CASING <input type="checkbox"/>
TEMPORARILY ABANDON <input type="checkbox"/>	CHANGE PLANS <input type="checkbox"/>	COMMENCE DRILLING OPNS. <input type="checkbox"/>	P AND A <input type="checkbox"/>
PULL OR ALTER CASING <input type="checkbox"/>	MULTIPLE COMPL <input type="checkbox"/>	CASING/CEMENT JOB <input type="checkbox"/>	
DOWNHOLE COMMINGLE <input type="checkbox"/>			
CLOSED-LOOP SYSTEM <input type="checkbox"/>			
OTHER: <input checked="" type="checkbox"/>		OTHER: <input type="checkbox"/>	

13. Describe proposed or completed operations. (Clearly state all pertinent details, and give pertinent dates, including estimated date of starting any proposed work). SEE RULE 19.15.7.14 NMAC. For Multiple Completions: Attach wellbore diagram of proposed completion or recompletion.

Change SHL from 660' FNL & 205' FEL, Sec 1 (32.6083314 N, 104.1225219 W) to 630' FNL & 205' FEL, Sec 1 (32.6084139 N, 104.1225222 W)

Spud Date:

Est. 8/15/2022

Rig Release Date:

I hereby certify that the information above is true and complete to the best of my knowledge and belief.

SIGNATURE Andrew W Taylor TITLE Engineer DATE 8/11/2022

Type or print name Andy Taylor E-mail address: ataylor@mewbourne.com PHONE: (575) 393-5905

**For State Use Only**

APPROVED BY: \_\_\_\_\_ TITLE \_\_\_\_\_ DATE \_\_\_\_\_

Conditions of Approval (if any):

District I  
1625 N. French Dr., Hobbs, NM 88240  
Phone: (575) 393-6161 Fax: (575) 393-0720  
District II  
811 S. First St., Artesia, NM 88210  
Phone: (575) 748-1283 Fax: (575) 748-9720  
District III  
1000 Rio Brazos Road, Aztec, NM 87410  
Phone: (505) 334-6178 Fax: (505) 334-6170  
District IV  
1220 S. St. Francis Dr., Santa Fe, NM 87505  
Phone: (505) 476-3460 Fax: (505) 476-3462

State of New Mexico  
Energy, Minerals & Natural Resources Department  
OIL CONSERVATION DIVISION  
1220 South St. Francis Dr.  
Santa Fe, NM 87505

Form C-102  
Revised August 1, 2011  
Submit one copy to appropriate  
District Office

☐ AMENDED REPORT

WELL LOCATION AND ACREAGE DEDICATION PLAT

<sup>1</sup> API Number <b>30-015-48800</b>	<sup>2</sup> Pool Code <b>65010</b>	<sup>3</sup> Pool Name <b>WINCHESTER BONE SPRING</b>
<sup>4</sup> Property Code <b>331331</b>	<sup>5</sup> Property Name <b>SIG 6/5 B2DA FED COM</b>	<sup>6</sup> Well Number <b>1H</b>
<sup>7</sup> OGRID NO. <b>14744</b>	<sup>8</sup> Operator Name <b>MEWBOURNE OIL COMPANY</b>	<sup>9</sup> Elevation <b>3293'</b>

<sup>10</sup> Surface Location

UL or lot no.	Section	Township	Range	Lot Idn	Feet from the	North/South line	Feet From the	East/West line	County
<b>1</b>	<b>1</b>	<b>20S</b>	<b>28E</b>		<b>630</b>	<b>NORTH</b>	<b>205</b>	<b>EAST</b>	<b>EDDY</b>

<sup>11</sup> Bottom Hole Location If Different From Surface

UL or lot no.	Section	Township	Range	Lot Idn	Feet from the	North/South line	Feet from the	East/West line	County
<b>1</b>	<b>5</b>	<b>20S</b>	<b>29E</b>		<b>500</b>	<b>NORTH</b>	<b>100</b>	<b>EAST</b>	<b>EDDY</b>
<sup>12</sup> Dedicated Acres <b>320</b>	<sup>13</sup> Joint or Infill	<sup>14</sup> Consolidation Code	<sup>15</sup> Order No.						

No allowable will be assigned to this completion until all interest have been consolidated or a non-standard unit has been approved by the division.

<p><sup>16</sup></p> <p><u>GEODETIC DATA</u> NAD 83 GRID - NM EAST</p> <p><u>SURFACE LOCATION</u> N 585136.1 - E 606251.3 LAT: 32.6084139° N LONG: 104.1225222° W</p> <p><u>BOTTOM HOLE</u> N 585250.0 - E 616597.5 LAT: 32.6086661° N LONG: 104.0889216° W</p> <p><u>CORNER DATA</u> NAD 83 GRID - NM EAST</p> <p>A: FOUND BRASS CAP "1942" N 580454.6 - E 601133.7</p> <p>B: FOUND BRASS CAP "1942" N 583106.0 - E 601136.9</p> <p>C: FOUND BRASS CAP "1941" N 585733.7 - E 601140.1</p> <p>D: FOUND BRASS CAP "1941" N 585750.5 - E 603795.4</p> <p>E: FOUND BRASS CAP "1916" N 585767.2 - E 606452.8</p> <p>F: FOUND BRASS CAP "1916" N 585766.9 - E 608834.4</p> <p>G: FOUND BRASS CAP "1916" N 585757.6 - E 611400.7</p> <p>H: FOUND BRASS CAP "1916" N 585749.7 - E 616696.7</p> <p>I: FOUND BRASS CAP "1916" N:583011.3 - E: 616701.2</p> <p>J: FOUND BRASS CAP "1916" N 580365.0 - E 616706.0</p> <p>K: FOUND BRASS CAP "1916" N 580369.0 - E 614058.1</p> <p>L: FOUND BRASS CAP "1916" N 580372.5 - E 611413.2</p> <p>M: FOUND BRASS CAP "1916" N 580368.4 - E 608772.1</p> <p>N: FOUND BRASS CAP "1916" N 580365.5 - E 606463.1</p> <p>O: FOUND BRASS CAP "1916" N 580470.7 - E 606464.6</p> <p>P: FOUND BRASS CAP "1942" N 580461.9 - E 603798.9</p> <p>Q: FOUND BRASS CAP "1942" N 583023.8 - E 606467.5</p> <p>R: FOUND BRASS CAP "1916" N 583112.1 - E 606467.2</p> <p>S: FOUND BRASS CAP "1916" N 583013.9 - E 611406.8</p> <p>F.T.P.: 500' FNL &amp; 100' FWL</p>	<p><sup>17</sup> <b>OPERATOR CERTIFICATION</b> I hereby certify that the information contained herein is true and complete to the best of my knowledge and belief, and that this organization either owns a working interest or unleased mineral interest in the land including the proposed bottom hole location or has a right to drill this well at this location pursuant to a contract with an owner of such a mineral or working interest, or to a voluntary pooling agreement or a compulsory pooling order heretofore entered by the division.</p> <p><i>Andrew W Taylor</i> 6/16/2022 Signature Date</p> <p>Andy Taylor Printed Name</p> <p>ataylor@mewbourne.com E-mail Address</p> <p><sup>18</sup> <b>SURVEYOR CERTIFICATION</b> I hereby certify that the well location shown on this plat was plotted from field notes of actual surveys made by me or under my supervision, and that the same is true and correct to the best of my belief.</p> <p>6-22-18 Date of Survey</p> <p>Signature and Seal of Professional Surveyor</p> <p>19680 Certificate Number</p> <p>REV: NAME CHANGE 05/20/22</p> <p>Job No.: LS1806824R</p>
--	---

# LOCATION VERIFICATION MAP

NOT TO SCALE

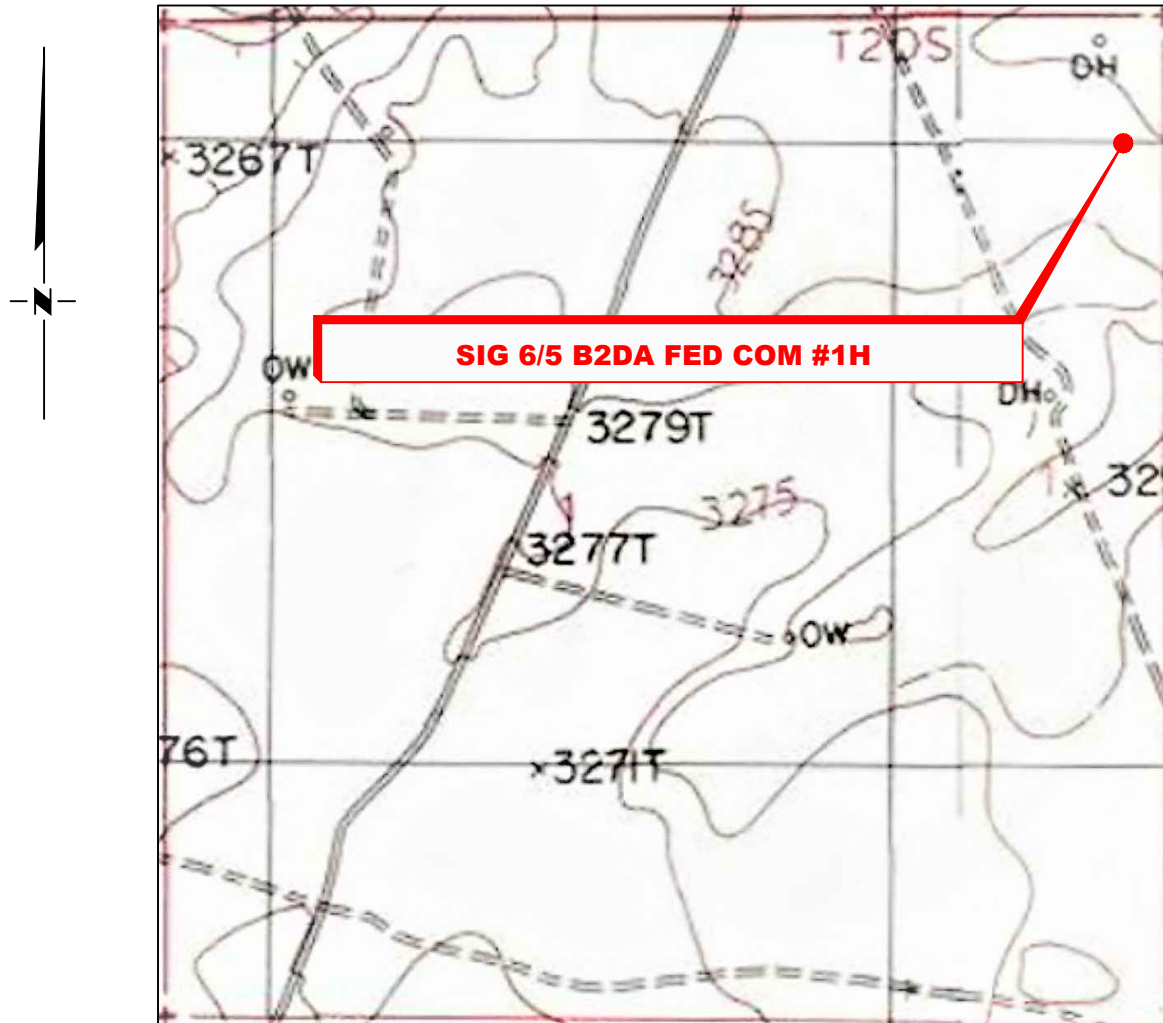

*SECTION 1, TWP. 20 SOUTH, RGE. 28 EAST,  
N. M. P. M., EDDY CO., NEW MEXICO*

OPERATOR: Mewbourne Oil Company  
 LEASE: Sig 6/5 B2DA Fed Com  
 WELL NO.: 1H  
 ELEVATION: 3293'

LOCATION: 630' FNL & 205' FEL  
 CONTOUR INTERVAL: 10'  
 USGS TOPO. SOURCE MAP:  
Angel Draw, NM (P. E. 1985)

Copyright 2016 – All Rights Reserved

1	NAME CHNGE	05/20/22
NO.	REVISION	DATE
JOB NO.: LS1806824R		
DWG. NO.: 1806824R-2		



ENERGY SERVICES LLC.  
 701 S. CECIL ST., HOBBS, NM 88240 (575) 964-8200

SCALE: N/A
DATE: 6-22-18
SURVEYED BY: BC/AJ
DRAWN BY: GA
APPROVED BY: RMH
SHEET: 1 OF 1

## VICINITY MAP

NOT TO SCALE

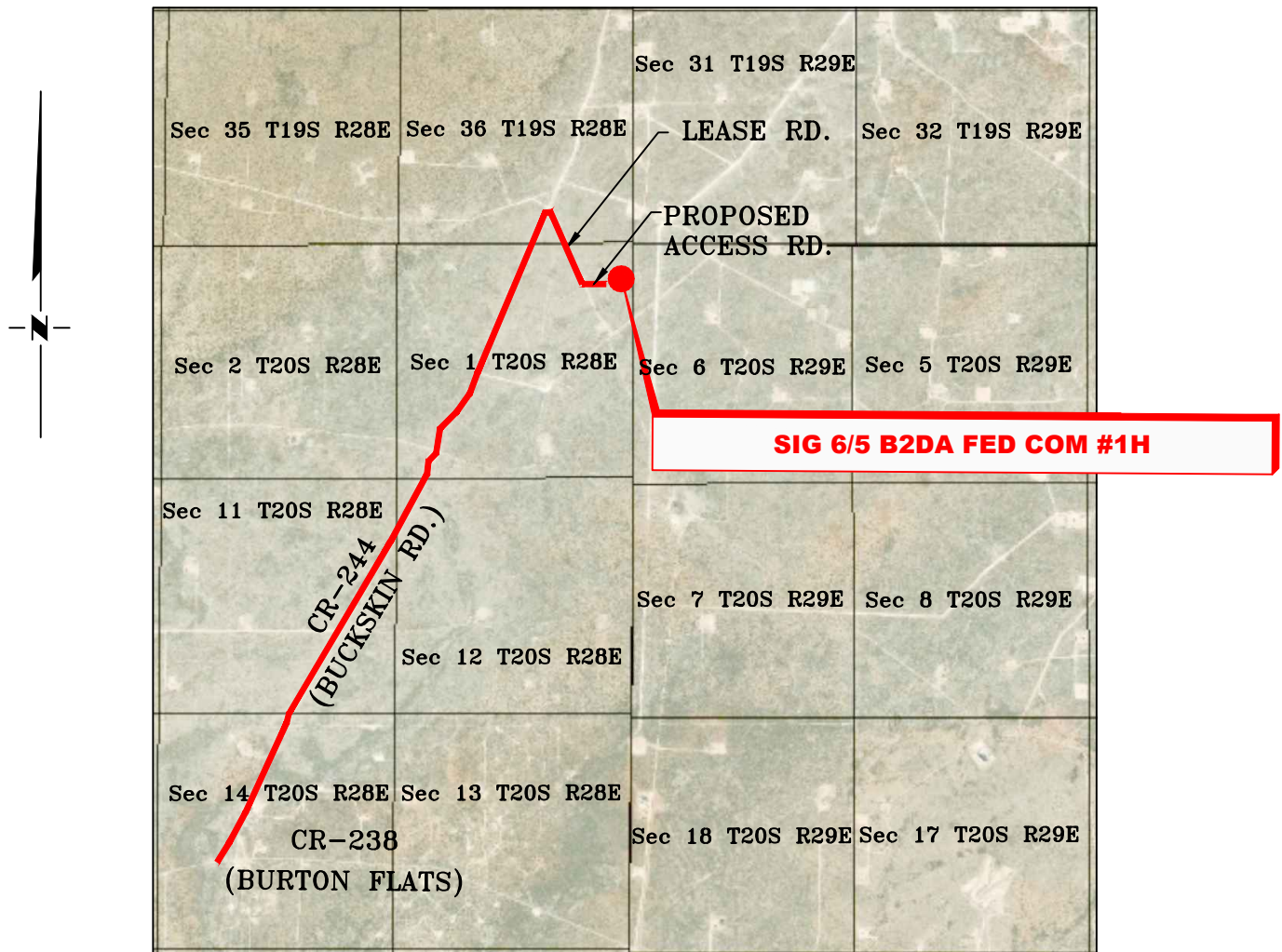

SECTION 1, TWP. 20 SOUTH, RGE. 28 EAST,  
N. M. P. M., EDDY COUNTY, NEW MEXICO

OPERATOR: Mewbourne Oil Company  
LEASE: Sig 6/5 B2DA Fed Com  
WELL NO.: 1H

LOCATION: 630' FNL & 205' FEL  
ELEVATION: 3293'

Copyright 2016 - All Rights Reserved

1	NAME CHANGE	05/20/22
NO.	REVISION	DATE
JOB NO.: LS1806824R		
DWG. NO.: 1806824R-3		



701 W. CECIL ST., HOBBS, NM 88240 (575) 964-8200

SCALE: N. T. S.
DATE: 6-22-18
SURVEYED BY: BC/AJ
DRAWN BY: GA
APPROVED BY: RMH
SHEET: 1 OF 1

MEWBOURNE OIL COMPANY  
SIG 6/5 B2DA FED COM #1H  
(630' FNL & 205' FEL)  
SECTION 1, T20S, R28E  
N. M. P. M., EDDY COUNTY, NEW MEXICO

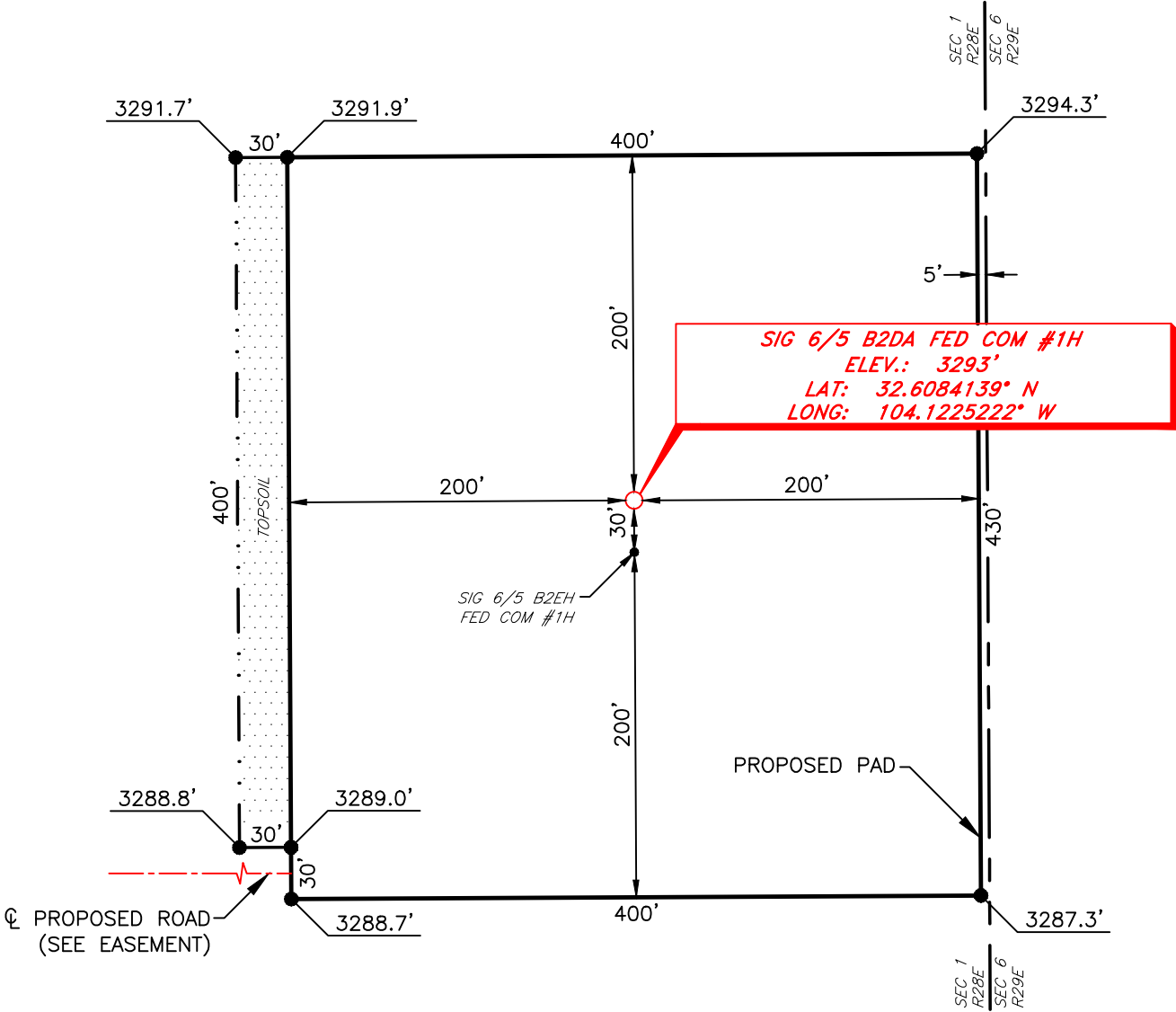

DIRECTIONS TO LOCATION

From the intersection of CR-238 (Burton Flats Rd.) and CR-244 (Buckskin Rd.)

Go Northeast on CR-244 approx. 3.1 miles to a lease road on the right;

Turn right and go Southeast approx. 0.4 miles to a proposed road on the left;

Turn left on proposed road and go East approx. 0.1 miles to location on the left.

THIS IS NOT A BOUNDARY SURVEY, APPARENT PROPERTY CORNERS AND PROPERTY LINES ARE SHOWN FOR INFORMATION ONLY. BOUNDARY DATA IS SHOWN FROM A PREVIOUS SURVEY REFERENCED HEREON.

I, R. M. Howett, a N. M. Professional Surveyor, hereby certify that I prepared this unclassified survey of a well location from an actual survey made on the ground under my direct supervision, said survey and plat meet the Min. Stds. for Land Surveying in the State of N. M. and are true and correct to the best of my knowledge and belief.

*Robert M. Howett*  
Robert M. Howett NM PS 19680



Copyright 2016 - All Rights Reserved

SCALE: 1" = 100'  
0 50 100  
BEARINGS ARE  
NAD 83 GRID - NM EAST  
DISTANCES ARE GROUND

1	NAME CHANGE	05/20/22
NO.	REVISION	DATE
JOB NO.: LS1806824R		
DWG. NO.: 1806824R-4		



SCALE: 1" = 100'
DATE: 6-22-18
SURVEYED BY: BC/AJ
DRAWN BY: GA
APPROVED BY: RMH
SHEET: 1 OF 1



N. M. P. M., EDDY COUNTY, NEW MEXICO

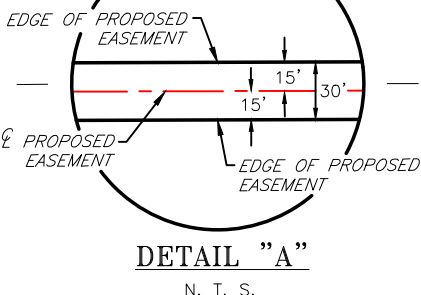

A strip of land 30 feet wide, being 747.72 feet or 45.316 rods in length, lying in Section 1, Township 20, South, Range 28 East, N. M. P. M., Eddy County, New Mexico, being 15 feet left and 15 feet right of the following described survey of a centerline across B. L. M. land:

BEGINNING at Engr. Sta. 0+00, a point in Lot 1, which bears, S 61°04'01" E, 1,725.25 feet from a brass cap, stamped "1941", found for the North quarter corner of Section 1;

Thence N 89°41'32" E, 747.72 feet, to Engr. Sta. 7+47.72, the End of Survey, a point in Lot 1, which bears, S 25°17'29" W, 937.23 feet from a brass cap, stamped "1916", found for the Northeast corner of Section 1.

Said strip of land contains 0.515 acres, more or less, and is allocated by forties as follows:

Lot 1                  45.316 Rods                  0.515 Acres

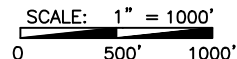

BEARINGS ARE GRID NAD 83  
NM EAST  
DISTANCES ARE HORIZ. GROUND.

LEGEND

( ) RECORD DATA - GLO



FOUND MONUMENT  
AS NOTED

PROPOSED ACCESS ROAD

I, R. M. Howett, a N. M. Professional Surveyor, hereby certify that I prepared this plat from an actual survey made on the ground under my direct supervision, said survey and plat meet the Min. Stds. for Land Surveying in the State of N. M. and are true and correct to the best of my knowledge and belief.

Robert M. Howett

Robert M. Howett NM PS 19680



Copyright 2016 – All Rights Reserved

NO.	REVISION	DATE
JOB NO.: LS1806823		
DWG. NO.: 1806823-5		



ENERGY SERVICES LLC.  
701 S. CECIL ST., HOBBS, NM 88240 (575) 964-8200

SCALE: 1" = 1000'
DATE: 6-22-18
SURVEYED BY: BC/AJ
DRAWN BY: GA
APPROVED BY: RMH
SHEET: 1 OF 1

Form 3160-5  
(June 2019)UNITED STATES  
DEPARTMENT OF THE INTERIOR  
BUREAU OF LAND MANAGEMENTFORM APPROVED  
OMB No. 1004-0137  
Expires: October 31, 2021**SUNDRY NOTICES AND REPORTS ON WELLS**  
**Do not use this form for proposals to drill or to re-enter an abandoned well. Use Form 3160-3 (APD) for such proposals.**

5. Lease Serial No.

6. If Indian, Allottee or Tribe Name

**SUBMIT IN TRIPLICATE - Other instructions on page 2**

1. Type of Well

☐ Oil Well ☐ Gas Well ☐ Other

2. Name of Operator

3a. Address

3b. Phone No. (include area code)

4. Location of Well (Footage, Sec., T., R., M., or Survey Description)

7. If Unit of CA/Agreement, Name and/or No.

8. Well Name and No.

9. API Well No.

10. Field and Pool or Exploratory Area

11. Country or Parish, State

## 12. CHECK THE APPROPRIATE BOX(ES) TO INDICATE NATURE OF NOTICE, REPORT OR OTHER DATA

TYPE OF SUBMISSION	TYPE OF ACTION				
<input type="checkbox"/> Notice of Intent	<input type="checkbox"/> Acidize	<input type="checkbox"/> Deepen	<input type="checkbox"/> Production (Start/Resume)	<input type="checkbox"/> Water Shut-Off	
	<input type="checkbox"/> Alter Casing	<input type="checkbox"/> Hydraulic Fracturing	<input type="checkbox"/> Reclamation	<input type="checkbox"/> Well Integrity	
<input type="checkbox"/> Subsequent Report	<input type="checkbox"/> Casing Repair	<input type="checkbox"/> New Construction	<input type="checkbox"/> Recomplete	<input type="checkbox"/> Other	
	<input type="checkbox"/> Change Plans	<input type="checkbox"/> Plug and Abandon	<input type="checkbox"/> Temporarily Abandon		
<input type="checkbox"/> Final Abandonment Notice	<input type="checkbox"/> Convert to Injection	<input type="checkbox"/> Plug Back	<input type="checkbox"/> Water Disposal		

13. Describe Proposed or Completed Operation: Clearly state all pertinent details, including estimated starting date of any proposed work and approximate duration thereof. If the proposal is to deepen directionally or recompleat horizontally, give subsurface locations and measured and true vertical depths of all pertinent markers and zones. Attach the Bond under which the work will be performed or provide the Bond No. on file with BLM/BIA. Required subsequent reports must be filed within 30 days following completion of the involved operations. If the operation results in a multiple completion or recompleat in a new interval, a Form 3160-4 must be filed once testing has been completed. Final Abandonment Notices must be filed only after all requirements, including reclamation, have been completed and the operator has detennined that the site is ready for final inspection.)

14. I hereby certify that the foregoing is true and correct. Name (Printed/Typed)

Title

Signature

*Andrew W Taylor*

Date

**THE SPACE FOR FEDERAL OR STATE OFFICE USE**

Approved by

Title

Date

Conditions of approval, if any, are attached. Approval of this notice does not warrant or certify that the applicant holds legal or equitable title to those rights in the subject lease which would entitle the applicant to conduct operations thereon.

Office

Title 18 U.S.C Section 1001 and Title 43 U.S.C Section 1212, make it a crime for any person knowingly and willfully to make to any department or agency of the United States any false, fictitious or fraudulent statements or representations as to any matter within its jurisdiction.

(Instructions on page 2)

## GENERAL INSTRUCTIONS

This form is designed for submitting proposals to perform certain well operations and reports of such operations when completed as indicated on Federal and Indian lands pursuant to applicable Federal law and regulations. Any necessary special instructions concerning the use of this form and the number of copies to be submitted, particularly with regard to local area or regional procedures and practices, are either shown below, will be issued by or may be obtained from the local Federal office.

## SPECIFIC INSTRUCTIONS

*Item 4* - Locations on Federal or Indian land should be described in accordance with Federal requirements. Consult the local Federal office for specific instructions.

*Item 13*: Proposals to abandon a well and subsequent reports of abandonment should include such special information as is required by the local Federal office. In addition, such proposals and reports should include reasons for the abandonment; data on any former or present productive zones or other zones with present significant fluid contents not sealed off by cement or otherwise; depths (top and bottom) and method of placement of cement plugs; mud or other material placed below, between and above plugs; amount, size, method of parting of any casing, liner or tubing pulled and the depth to the top of any tubing left in the hole; method of closing top of well and date well site conditioned for final inspection looking for approval of the abandonment. If the proposal will involve **hydraulic fracturing operations**, you must comply with 43 CFR 3162.3-3, including providing information about the protection of usable water. Operators should provide the best available information about all formations containing water and their depths. This information could include data and interpretation of resistivity logs run on nearby wells. Information may also be obtained from state or tribal regulatory agencies and from local BLM offices.

## NOTICES

The privacy Act of 1974 and the regulation in 43 CFR 2.48(d) provide that you be furnished the following information in connection with information required by this application.

AUTHORITY: 30 U.S.C. 181 et seq., 351 et seq., 25 U.S.C. 396; 43 CFR 3160.

PRINCIPAL PURPOSE: The information is used to: (1) Evaluate, when appropriate, approve applications, and report completion of subsequent well operations, on a Federal or Indian lease; and (2) document for administrative use, information for the management, disposal and use of National Resource lands and resources, such as: (a) evaluating the equipment and procedures to be used during a proposed subsequent well operation and reviewing the completed well operations for compliance with the approved plan; (b) requesting and granting approval to perform those actions covered by 43 CFR 3162.3-2, 3162.3-3, and 3162.3-4; (c) reporting the beginning or resumption of production, as required by 43 CFR 3162.4-1(c) and (d) analyzing future applications to drill or modify operations in light of data obtained and methods used.

ROUTINE USES: Information from the record and/or the record will be transferred to appropriate Federal, State, local or foreign agencies, when relevant to civil, criminal or regulatory investigations or prosecutions in connection with congressional inquiries or to consumer reporting agencies to facilitate collection of debts owed the Government.

EFFECT OF NOT PROVIDING THE INFORMATION: Filing of this notice and report and disclosure of the information is mandatory for those subsequent well operations specified in 43 CFR 3162.3-2, 3162.3-3, 3162.3-4.

The Paperwork Reduction Act of 1995 requires us to inform you that:

The BLM collects this information to evaluate proposed and/or completed subsequent well operations on Federal or Indian oil and gas leases.

Response to this request is mandatory.

The BLM would like you to know that you do not have to respond to this or any other Federal agency-sponsored information collection unless it displays a currently valid OMB control number.

**BURDEN HOURS STATEMENT:** Public reporting burden for this form is estimated to average 8 hours per response, including the time for reviewing instructions, gathering and maintaining data, and completing and reviewing the form. Direct comments regarding the burden estimate or any other aspect of this form to U.S. Department of the Interior, Bureau of Land Management (1004-0137), Bureau Information Collection Clearance Officer (WO-630), 1849 C St., N.W., Mail Stop 401 LS, Washington, D.C. 20240



## Additional Information

### Location of Well

0. SHL: NENE / 660 FNL / 205 FEL / TWSP: 20S / RANGE: 28E / SECTION: 1 / LAT: 32.6083314 / LONG: -104.1225219 ( TVD: 0 feet, MD: 0 feet )

PPP: NWNW / 500 FNL / 0 FWL / TWSP: 20S / RANGE: 29E / SECTION: 5 / LAT: 32.6087199 / LONG: -104.1057942 ( TVD: 7853 feet, MD: 12708 feet )

PPP: NWNW / 500 FNL / 100 FWL / TWSP: 20S / RANGE: 29E / SECTION: 6 / LAT: 32.608768 / LONG: -104.1215318 ( TVD: 7725 feet, MD: 7857 feet )

BHL: NENE / 500 FNL / 100 FEL / TWSP: 20S / RANGE: 29E / SECTION: 5 / LAT: 32.6086661 / LONG: -104.0889216 ( TVD: 7960 feet, MD: 17905 feet )

CONFIDENTIAL

**District I**  
1625 N. French Dr., Hobbs, NM 88240  
Phone:(575) 393-6161 Fax:(575) 393-0720  
**District II**  
811 S. First St., Artesia, NM 88210  
Phone:(575) 748-1283 Fax:(575) 748-9720  
**District III**  
1000 Rio Brazos Rd., Aztec, NM 87410  
Phone:(505) 334-6178 Fax:(505) 334-6170  
**District IV**  
1220 S. St Francis Dr., Santa Fe, NM 87505  
Phone:(505) 476-3470 Fax:(505) 476-3462

**State of New Mexico**  
**Energy, Minerals and Natural Resources**  
**Oil Conservation Division**  
**1220 S. St Francis Dr.**  
**Santa Fe, NM 87505**

CONDITIONS  
  
Action 133378

CONDITIONS

Operator: MEWBOURNE OIL CO P.O. Box 5270 Hobbs, NM 88241	OGRID: 14744
	Action Number: 133378
	Action Type: [C-103] NOI Change of Plans (C-103A)

CONDITIONS

Created By	Condition	Condition Date
kpickford	Adhere to previous NMOCD Conditions of Approval	8/12/2022