

Well Name: MERAK 7 FEDERAL	Well Location: T17S / R30E / SEC 8 / SWSW /	County or Parish/State:
Well Number: 52H	Type of Well: OIL WELL	Allottee or Tribe Name:
Lease Number: NMNM007752	Unit or CA Name:	Unit or CA Number:
US Well Number: 3001548967	Well Status: Approved Application for Permit to Drill	Operator: SPUR ENERGY PARTNERS LLC

Notice of Intent

Sundry ID: 2666990

Type of Submission: Notice of Intent	Type of Action: APD Change
Date Sundry Submitted: 04/14/2022	Time Sundry Submitted: 07:51
Date proposed operation will begin: 08/01/2022	

Procedure Description: Spur respectfully requests to shift this development to align with our spacing. No new surface disturbance. Permitted: SHL: 855' FSL 1060' FWL FTP: 400' FSL 100' FEL LTP: 400' FSL 100' FWL BHL: 400' FSL 50' FWL Proposed: SHL: 855' FSL 1060' FWL FTP: 850' FSL 100' FEL LTP: 850' FSL 100' FWL BHL: 850' FSL 50' FWL Please find updated C-102, directional information and drill plan attached for your use.

NOI Attachments

Procedure Description

- Merak7Fd52H_C_102_20220414075107.pdf
- Merak7Fd52H_AC_20220414075107.pdf
- Merak7Fd52H_UpdatedDrillPlan_20220414075107.pdf
- Merak7Fd52H_UpdatedDirectPlan_20220414075107.pdf
- Merak7Fd52H_UpdatedDirectPlot_20220414075107.pdf

Well Name: MERAK 7 FEDERAL	Well Location: T17S / R30E / SEC 8 / SWSW /	County or Parish/State:
Well Number: 52H	Type of Well: OIL WELL	Allottee or Tribe Name:
Lease Number: NMNM007752	Unit or CA Name:	Unit or CA Number:
US Well Number: 3001548967	Well Status: Approved Application for Permit to Drill	Operator: SPUR ENERGY PARTNERS LLC

Conditions of Approval

Additional

Merak_7_Federal_52H_APD_Change_20220531174835.pdf

Merak_7_Federal_52H_COA_20220531162005.pdf

Operator

I certify that the foregoing is true and correct. Title 18 U.S.C. Section 1001 and Title 43 U.S.C. Section 1212, make it a crime for any person knowingly and willfully to make to any department or agency of the United States any false, fictitious or fraudulent statements or representations as to any matter within its jurisdiction. Electronic submission of Sundry Notices through this system satisfies regulations requiring a

Operator Electronic Signature: SARAH CHAPMAN	Signed on: APR 14, 2022 07:51 AM
Name: SPUR ENERGY PARTNERS LLC	
Title: Regulatory Directory	
Street Address: 9655 KATY FREEWAY, SUITE 500	
City: Houston	State: TX
Phone: (832) 930-8613	
Email address: SCHAPMAN@SPUREPLLC.COM	

Field

Representative Name:		
Street Address:		
City:	State:	Zip:
Phone:		
Email address:		

BLM Point of Contact

BLM POC Name: CHRISTOPHER WALLS	BLM POC Title: Petroleum Engineer
BLM POC Phone: 5752342234	BLM POC Email Address: cwalls@blm.gov
Disposition: Approved	Disposition Date: 08/22/2022
Signature: Chris Walls	

District I
1625 N. French Dr., Hobbs, NM 88240
Phone: (575) 393-6161 Fax: (575) 393-0720
District II
811 S. First St., Artesia, NM 88210
Phone: (575) 748-1283 Fax: (575) 748-9720
District III
1000 Rio Brazos Road, Aztec, NM 87410
Phone: (505) 334-6178 Fax: (505) 334-6170
District IV
1220 S. St. Francis Dr., Santa Fe, NM 87505
Phone: (505) 476-3460 Fax: (505) 476-3462

State of New Mexico
Energy, Minerals & Natural Resources Department
OIL CONSERVATION DIVISION
1220 South St. Francis Dr.
Santa Fe, NM 87505

Form C-102
Revised August 1, 2011
Submit one copy to appropriate
District Office

☒ AMENDED REPORT

WELL LOCATION AND ACREAGE DEDICATION PLAT

¹ API Number 30-015-48967	² Pool Code 96718	³ Pool Name LOCO HILLS; GLORIETA-YESO
⁴ Property Code 325870	⁵ Property Name MERAK 7 FEDERAL	⁶ Well Number 52H
⁷ OGRID NO. 328947	⁸ Operator Name SPUR ENERGY PARTNERS LLC.	⁹ Elevation 3666'

¹⁰ Surface Location

UL or lot no.	Section	Township	Range	Lot Idn	Feet from the	North/South line	Feet From the	East/West line	County
M	8	17S	30E		855	SOUTH	1060	WEST	EDDY

¹¹ Bottom Hole Location If Different From Surface

UL or lot no.	Section	Township	Range	Lot Idn	Feet from the	North/South line	Feet from the	East/West line	County
4	7	17S	30E		850	SOUTH	50	WEST	EDDY

¹² Dedicated Acres 320	¹³ Joint or Infill	¹⁴ Consolidation Code	¹⁵ Order No.
---------------------------------------------	-------------------------------	----------------------------------	-------------------------

No allowable will be assigned to this completion until all interest have been consolidated or a non-standard unit has been approved by the division.

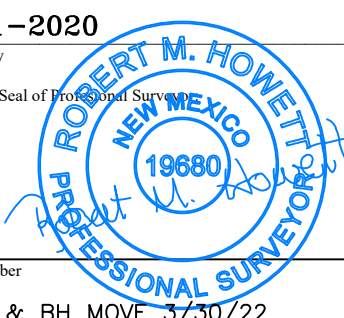
<p>¹⁶ <u>GEODETIC DATA</u> NAD 83 GRID - NM EAST</p> <p><u>SURFACE LOCATION (SL)</u> N: 670998.1 - E: 643923.2 LAT: 32.8441529° N LONG: 103.9993031° W</p> <p><u>FIRST TAKE POINT (FTP)</u> 850' FSL & 100' FEL - SEC 7 N: 670989.4 - E: 642763.5 LAT: 32.8441390° N LONG: 104.0030794° W</p> <p><u>LAST TAKE POINT (LTP)</u> 850' FSL & 100' FWL - SEC 7 N: 670968.3 - E: 637768.2 LAT: 32.8441227° N LONG: 104.0193447° W</p> <p><u>BOTTOM HOLE (BH)</u> N: 670968.1 - E: 637718.2 LAT: 32.8441225° N LONG: 104.0195075° W</p> <p><u>CORNER DATA</u> NAD 83 GRID - NM EAST</p> <table border="0"> <tr> <td>A: FOUND BRASS CAP "1914" N: 670118.1 - E: 637673.2</td> <td>H: FOUND BRASS CAP "1916" N: 672796.7 - E: 648137.7</td> </tr> <tr> <td>B: FOUND BRASS CAP "1914" N: 672751.6 - E: 637657.6</td> <td>I: FOUND BRASS CAP "1916" N: 670156.3 - E: 648146.2</td> </tr> <tr> <td>C: FOUND BRASS CAP "1914" N: 675387.8 - E: 637653.6</td> <td>J: FOUND BRASS CAP "1916" N: 670148.2 - E: 645506.1</td> </tr> <tr> <td>D: FOUND BRASS CAP "1916" N: 675403.7 - E: 640208.3</td> <td>K: FOUND BRASS CAP "1916" N: 670140.1 - E: 642866.3</td> </tr> <tr> <td>E: FOUND BRASS CAP "1916" N: 675419.9 - E: 642848.2</td> <td>L: FOUND BRASS CAP "1916" N: 670128.3 - E: 640226.3</td> </tr> <tr> <td>F: FOUND BRASS CAP "1916" N: 675428.2 - E: 645488.7</td> <td>M: FOUND BRASS CAP "1916" N: 672779.6 - E: 642857.5</td> </tr> <tr> <td>G: FOUND BRASS CAP "1916" N: 675436.4 - E: 648128.9</td> <td></td> </tr> </table>	A: FOUND BRASS CAP "1914" N: 670118.1 - E: 637673.2	H: FOUND BRASS CAP "1916" N: 672796.7 - E: 648137.7	B: FOUND BRASS CAP "1914" N: 672751.6 - E: 637657.6	I: FOUND BRASS CAP "1916" N: 670156.3 - E: 648146.2	C: FOUND BRASS CAP "1914" N: 675387.8 - E: 637653.6	J: FOUND BRASS CAP "1916" N: 670148.2 - E: 645506.1	D: FOUND BRASS CAP "1916" N: 675403.7 - E: 640208.3	K: FOUND BRASS CAP "1916" N: 670140.1 - E: 642866.3	E: FOUND BRASS CAP "1916" N: 675419.9 - E: 642848.2	L: FOUND BRASS CAP "1916" N: 670128.3 - E: 640226.3	F: FOUND BRASS CAP "1916" N: 675428.2 - E: 645488.7	M: FOUND BRASS CAP "1916" N: 672779.6 - E: 642857.5	G: FOUND BRASS CAP "1916" N: 675436.4 - E: 648128.9		<p>¹⁷ OPERATOR CERTIFICATION I hereby certify that the information contained herein is true and complete to the best of my knowledge and belief, and that this organization either owns a working interest or unleased mineral interest in the land including the proposed bottom hole location or has a right to drill this well at this location pursuant to a contract with an owner of such a mineral or working interest, or to a voluntary pooling agreement or a compulsory pooling order heretofore entered by the division.</p> <p><i>Sarah Chapman</i> 04/14/2022 Signature Date SARAH CHAPMAN Printed Name SCHAPMAN@SPURENERGY.COM E-mail Address</p>
A: FOUND BRASS CAP "1914" N: 670118.1 - E: 637673.2	H: FOUND BRASS CAP "1916" N: 672796.7 - E: 648137.7														
B: FOUND BRASS CAP "1914" N: 672751.6 - E: 637657.6	I: FOUND BRASS CAP "1916" N: 670156.3 - E: 648146.2														
C: FOUND BRASS CAP "1914" N: 675387.8 - E: 637653.6	J: FOUND BRASS CAP "1916" N: 670148.2 - E: 645506.1														
D: FOUND BRASS CAP "1916" N: 675403.7 - E: 640208.3	K: FOUND BRASS CAP "1916" N: 670140.1 - E: 642866.3														
E: FOUND BRASS CAP "1916" N: 675419.9 - E: 642848.2	L: FOUND BRASS CAP "1916" N: 670128.3 - E: 640226.3														
F: FOUND BRASS CAP "1916" N: 675428.2 - E: 645488.7	M: FOUND BRASS CAP "1916" N: 672779.6 - E: 642857.5														
G: FOUND BRASS CAP "1916" N: 675436.4 - E: 648128.9															
<p>¹⁸ SURVEYOR CERTIFICATION I hereby certify that the well location shown on this plat was plotted from field notes of actual surveys made by me or under my supervision, and that the same is true and correct to the best of my belief.</p> <p>10-21-2020 Date of Survey</p> <p>Signature and Seal of Professional Surveyor</p> <p>19680 Certificate Number</p> <p>FTP, LTP & BH MOVE 3/30/22</p> <p>LS20100553R</p>															



Spur Energy Partners, LLC

Eddy County, NM (NAD 83 - NME)

MERAK 7 FEDERAL

#52H

Wellbore #1

Plan: PLAN #1

Standard Planning Report

08 April, 2022





Planning Report



Database:	WBDS_SQL_2	Local Co-ordinate Reference:	Well #52H
Company:	Spur Energy Partners, LLC	TVD Reference:	RKB = 20' @ 3686.00usft (AKITA 57)
Project:	Eddy County, NM (NAD 83 - NME)	MD Reference:	RKB = 20' @ 3686.00usft (AKITA 57)
Site:	MERAK 7 FEDERAL	North Reference:	Grid
Well:	#52H	Survey Calculation Method:	Minimum Curvature
Wellbore:	Wellbore #1		
Design:	PLAN #1		

Project	Eddy County, NM (NAD 83 - NME)		
Map System:	US State Plane 1983	System Datum:	Mean Sea Level
Geo Datum:	North American Datum 1983		
Map Zone:	New Mexico Eastern Zone		

Site	MERAK 7 FEDERAL			
Site Position:		Northing:	674,253.20 usft	Latitude: 32.8531005
From: Map		Easting:	643,837.00 usft	Longitude: -103.9995504
Position Uncertainty:	0.00 usft	Slot Radius:	13.200 in	Grid Convergence: 0.181 °

Well	#52H			
Well Position	+N/-S	-3,255.10 usft	Northing:	670,998.10 usft
	+E/-W	86.20 usft	Easting:	643,923.20 usft
Position Uncertainty		0.00 usft	Wellhead Elevation:	Ground Level: 3,666.00 usft

Wellbore	Wellbore #1				
Magnetics	Model Name	Sample Date	Declination (°)	Dip Angle (°)	Field Strength (nT)
	IGRF2020	11/08/20	6.863	60.419	47,876.62177509

Design	PLAN #1			
Audit Notes:				
Version:	Phase:	PLAN	Tie On Depth:	0.00
Vertical Section:	Depth From (TVD) (usft)	+N/-S (usft)	+E/-W (usft)	Direction (°)
	0.00	0.00	0.00	269.76

Plan Survey Tool Program	Date	04/08/22		
Depth From (usft)	Depth To (usft)	Survey (Wellbore)	Tool Name	Remarks
1	0.00	10,407.25	PLAN #1 (Wellbore #1)	MWD+IFR1+SAG+FDIR
				OWSG MWD + IFR1 + Sag

Plan Sections										
Measured Depth (usft)	Inclination (°)	Azimuth (°)	Vertical Depth (usft)	+N/-S (usft)	+E/-W (usft)	Dogleg Rate (°/100ft)	Build Rate (°/100ft)	Turn Rate (°/100ft)	TFO (°)	Target
0.00	0.00	0.00	0.00	0.00	0.00	0.00	0.00	0.00	0.000	
700.00	0.00	0.00	700.00	0.00	0.00	0.00	0.00	0.00	0.000	
898.81	3.98	268.89	898.65	-0.13	-6.89	2.00	2.00	0.00	268.892	
3,919.95	3.98	268.89	3,912.52	-4.18	-216.35	0.00	0.00	0.00	0.000	
4,853.69	60.00	269.76	4,673.30	-6.72	-691.50	6.00	6.00	0.09	0.905	
5,053.69	60.00	269.76	4,773.30	-7.45	-864.71	0.00	0.00	0.00	0.000	
5,362.20	90.85	269.76	4,850.00	-8.70	-1,159.70	10.00	10.00	0.00	0.000	MERAK7-FED 52H
10,358.10	90.85	269.76	4,775.74	-29.79	-6,155.00	0.00	0.00	0.00	0.000	MERAK7-FED 52H
10,408.10	90.85	269.76	4,775.00	-30.00	-6,205.00	0.00	0.00	0.00	0.000	MERAK7-FED 52H



Planning Report



Database:	WBDS_SQL_2	Local Co-ordinate Reference:	Well #52H
Company:	Spur Energy Partners, LLC	TVD Reference:	RKB = 20' @ 3686.00usft (AKITA 57)
Project:	Eddy County, NM (NAD 83 - NME)	MD Reference:	RKB = 20' @ 3686.00usft (AKITA 57)
Site:	MERAK 7 FEDERAL	North Reference:	Grid
Well:	#52H	Survey Calculation Method:	Minimum Curvature
Wellbore:	Wellbore #1		
Design:	PLAN #1		

Planned Survey									
Measured Depth (usft)	Inclination (°)	Azimuth (°)	Vertical Depth (usft)	+N/-S (usft)	+E/-W (usft)	Vertical Section (usft)	Dogleg Rate (°/100ft)	Build Rate (°/100ft)	Turn Rate (°/100ft)
0.00	0.00	0.00	0.00	0.00	0.00	0.00	0.00	0.00	0.00
100.00	0.00	0.00	100.00	0.00	0.00	0.00	0.00	0.00	0.00
200.00	0.00	0.00	200.00	0.00	0.00	0.00	0.00	0.00	0.00
300.00	0.00	0.00	300.00	0.00	0.00	0.00	0.00	0.00	0.00
400.00	0.00	0.00	400.00	0.00	0.00	0.00	0.00	0.00	0.00
500.00	0.00	0.00	500.00	0.00	0.00	0.00	0.00	0.00	0.00
600.00	0.00	0.00	600.00	0.00	0.00	0.00	0.00	0.00	0.00
700.00	0.00	0.00	700.00	0.00	0.00	0.00	0.00	0.00	0.00
800.00	2.00	268.89	799.98	-0.03	-1.74	1.74	2.00	2.00	0.00
898.81	3.98	268.89	898.65	-0.13	-6.89	6.89	2.00	2.00	0.00
900.00	3.98	268.89	899.84	-0.13	-6.98	6.98	0.00	0.00	0.00
1,000.00	3.98	268.89	999.60	-0.27	-13.91	13.91	0.00	0.00	0.00
1,100.00	3.98	268.89	1,099.36	-0.40	-20.84	20.84	0.00	0.00	0.00
1,200.00	3.98	268.89	1,199.12	-0.54	-27.78	27.78	0.00	0.00	0.00
1,300.00	3.98	268.89	1,298.87	-0.67	-34.71	34.71	0.00	0.00	0.00
1,400.00	3.98	268.89	1,398.63	-0.81	-41.64	41.64	0.00	0.00	0.00
1,500.00	3.98	268.89	1,498.39	-0.94	-48.57	48.58	0.00	0.00	0.00
1,600.00	3.98	268.89	1,598.15	-1.07	-55.51	55.51	0.00	0.00	0.00
1,700.00	3.98	268.89	1,697.91	-1.21	-62.44	62.44	0.00	0.00	0.00
1,800.00	3.98	268.89	1,797.67	-1.34	-69.37	69.38	0.00	0.00	0.00
1,900.00	3.98	268.89	1,897.43	-1.48	-76.31	76.31	0.00	0.00	0.00
2,000.00	3.98	268.89	1,997.19	-1.61	-83.24	83.24	0.00	0.00	0.00
2,100.00	3.98	268.89	2,096.95	-1.74	-90.17	90.18	0.00	0.00	0.00
2,200.00	3.98	268.89	2,196.71	-1.88	-97.10	97.11	0.00	0.00	0.00
2,300.00	3.98	268.89	2,296.47	-2.01	-104.04	104.04	0.00	0.00	0.00
2,400.00	3.98	268.89	2,396.23	-2.15	-110.97	110.98	0.00	0.00	0.00
2,500.00	3.98	268.89	2,495.99	-2.28	-117.90	117.91	0.00	0.00	0.00
2,600.00	3.98	268.89	2,595.75	-2.41	-124.84	124.84	0.00	0.00	0.00
2,700.00	3.98	268.89	2,695.51	-2.55	-131.77	131.78	0.00	0.00	0.00
2,800.00	3.98	268.89	2,795.26	-2.68	-138.70	138.71	0.00	0.00	0.00
2,900.00	3.98	268.89	2,895.02	-2.82	-145.63	145.64	0.00	0.00	0.00
3,000.00	3.98	268.89	2,994.78	-2.95	-152.57	152.58	0.00	0.00	0.00
3,100.00	3.98	268.89	3,094.54	-3.09	-159.50	159.51	0.00	0.00	0.00
3,200.00	3.98	268.89	3,194.30	-3.22	-166.43	166.44	0.00	0.00	0.00
3,300.00	3.98	268.89	3,294.06	-3.35	-173.36	173.38	0.00	0.00	0.00
3,400.00	3.98	268.89	3,393.82	-3.49	-180.30	180.31	0.00	0.00	0.00
3,500.00	3.98	268.89	3,493.58	-3.62	-187.23	187.24	0.00	0.00	0.00
3,600.00	3.98	268.89	3,593.34	-3.76	-194.16	194.18	0.00	0.00	0.00
3,700.00	3.98	268.89	3,693.10	-3.89	-201.10	201.11	0.00	0.00	0.00
3,800.00	3.98	268.89	3,792.86	-4.02	-208.03	208.04	0.00	0.00	0.00
3,900.00	3.98	268.89	3,892.62	-4.16	-214.96	214.98	0.00	0.00	0.00
3,919.95	3.98	268.89	3,912.52	-4.18	-216.35	216.36	0.00	0.00	0.00
3,950.00	5.78	269.17	3,942.46	-4.23	-218.90	218.92	6.00	6.00	0.94
4,000.00	8.78	269.39	3,992.05	-4.30	-225.23	225.25	6.00	6.00	0.43
4,050.00	11.78	269.49	4,041.24	-4.39	-234.15	234.17	6.00	6.00	0.21
4,100.00	14.78	269.56	4,089.90	-4.48	-245.64	245.65	6.00	6.00	0.13
4,150.00	17.78	269.60	4,137.89	-4.59	-259.65	259.67	6.00	6.00	0.08
4,200.00	20.78	269.63	4,185.08	-4.70	-276.16	276.17	6.00	6.00	0.06
4,250.00	23.78	269.65	4,231.34	-4.82	-295.11	295.13	6.00	6.00	0.05
4,300.00	26.78	269.67	4,276.55	-4.94	-316.46	316.48	6.00	6.00	0.04
4,350.00	29.78	269.68	4,320.58	-5.08	-340.14	340.16	6.00	6.00	0.03
4,400.00	32.78	269.70	4,363.30	-5.22	-366.10	366.12	6.00	6.00	0.02
4,450.00	35.78	269.71	4,404.62	-5.36	-394.26	394.28	6.00	6.00	0.02
4,500.00	38.78	269.72	4,444.40	-5.51	-424.54	424.56	6.00	6.00	0.02



Planning Report



Database:	WBDS_SQL_2	Local Co-ordinate Reference:	Well #52H
Company:	Spur Energy Partners, LLC	TVD Reference:	RKB = 20' @ 3686.00usft (AKITA 57)
Project:	Eddy County, NM (NAD 83 - NME)	MD Reference:	RKB = 20' @ 3686.00usft (AKITA 57)
Site:	MERAK 7 FEDERAL	North Reference:	Grid
Well:	#52H	Survey Calculation Method:	Minimum Curvature
Wellbore:	Wellbore #1		
Design:	PLAN #1		

Planned Survey									
Measured Depth (usft)	Inclination (°)	Azimuth (°)	Vertical Depth (usft)	+N/-S (usft)	+E/-W (usft)	Vertical Section (usft)	Dogleg Rate (°/100ft)	Build Rate (°/100ft)	Turn Rate (°/100ft)
4,550.00	41.78	269.72	4,482.54	-5.67	-456.86	456.88	6.00	6.00	0.02
4,600.00	44.78	269.73	4,518.93	-5.84	-491.13	491.15	6.00	6.00	0.01
4,650.00	47.78	269.74	4,553.49	-6.00	-527.26	527.28	6.00	6.00	0.01
4,700.00	50.78	269.74	4,586.10	-6.17	-565.15	565.17	6.00	6.00	0.01
4,750.00	53.78	269.75	4,616.69	-6.35	-604.70	604.72	6.00	6.00	0.01
4,800.00	56.78	269.75	4,645.17	-6.53	-645.79	645.81	6.00	6.00	0.01
4,853.69	60.00	269.76	4,673.30	-6.72	-691.50	691.53	6.00	6.00	0.01
4,900.00	60.00	269.76	4,696.46	-6.89	-731.61	731.64	0.00	0.00	0.00
5,000.00	60.00	269.76	4,746.46	-7.26	-818.21	818.24	0.00	0.00	0.00
5,053.69	60.00	269.76	4,773.30	-7.45	-864.71	864.73	0.00	0.00	0.00
5,100.00	64.63	269.76	4,794.81	-7.63	-905.71	905.73	10.00	10.00	0.00
5,150.00	69.63	269.76	4,814.24	-7.82	-951.76	951.79	10.00	10.00	0.00
5,200.00	74.63	269.76	4,829.57	-8.02	-999.34	999.36	10.00	10.00	0.00
5,250.00	79.63	269.76	4,840.71	-8.23	-1,048.06	1,048.09	10.00	10.00	0.00
5,300.00	84.63	269.76	4,847.55	-8.44	-1,097.58	1,097.60	10.00	10.00	0.00
5,350.00	89.63	269.76	4,850.05	-8.65	-1,147.50	1,147.52	10.00	10.00	0.00
5,362.20	90.85	269.76	4,850.00	-8.70	-1,159.70	1,159.73	10.00	10.00	0.00
5,400.00	90.85	269.76	4,849.44	-8.86	-1,197.49	1,197.52	0.00	0.00	0.00
5,500.00	90.85	269.76	4,847.95	-9.28	-1,297.48	1,297.51	0.00	0.00	0.00
5,600.00	90.85	269.76	4,846.47	-9.70	-1,397.47	1,397.50	0.00	0.00	0.00
5,700.00	90.85	269.76	4,844.98	-10.13	-1,497.46	1,497.49	0.00	0.00	0.00
5,800.00	90.85	269.76	4,843.49	-10.55	-1,597.45	1,597.48	0.00	0.00	0.00
5,900.00	90.85	269.76	4,842.01	-10.97	-1,697.43	1,697.46	0.00	0.00	0.00
6,000.00	90.85	269.76	4,840.52	-11.39	-1,797.42	1,797.45	0.00	0.00	0.00
6,100.00	90.85	269.76	4,839.03	-11.81	-1,897.41	1,897.44	0.00	0.00	0.00
6,200.00	90.85	269.76	4,837.55	-12.24	-1,997.40	1,997.43	0.00	0.00	0.00
6,300.00	90.85	269.76	4,836.06	-12.66	-2,097.39	2,097.42	0.00	0.00	0.00
6,400.00	90.85	269.76	4,834.57	-13.08	-2,197.37	2,197.41	0.00	0.00	0.00
6,500.00	90.85	269.76	4,833.09	-13.50	-2,297.36	2,297.40	0.00	0.00	0.00
6,600.00	90.85	269.76	4,831.60	-13.93	-2,397.35	2,397.39	0.00	0.00	0.00
6,700.00	90.85	269.76	4,830.12	-14.35	-2,497.34	2,497.38	0.00	0.00	0.00
6,800.00	90.85	269.76	4,828.63	-14.77	-2,597.33	2,597.37	0.00	0.00	0.00
6,900.00	90.85	269.76	4,827.14	-15.19	-2,697.31	2,697.35	0.00	0.00	0.00
7,000.00	90.85	269.76	4,825.66	-15.61	-2,797.30	2,797.34	0.00	0.00	0.00
7,100.00	90.85	269.76	4,824.17	-16.04	-2,897.29	2,897.33	0.00	0.00	0.00
7,200.00	90.85	269.76	4,822.68	-16.46	-2,997.28	2,997.32	0.00	0.00	0.00
7,300.00	90.85	269.76	4,821.20	-16.88	-3,097.27	3,097.31	0.00	0.00	0.00
7,400.00	90.85	269.76	4,819.71	-17.30	-3,197.25	3,197.30	0.00	0.00	0.00
7,500.00	90.85	269.76	4,818.22	-17.72	-3,297.24	3,297.29	0.00	0.00	0.00
7,600.00	90.85	269.76	4,816.74	-18.15	-3,397.23	3,397.28	0.00	0.00	0.00
7,700.00	90.85	269.76	4,815.25	-18.57	-3,497.22	3,497.27	0.00	0.00	0.00
7,800.00	90.85	269.76	4,813.77	-18.99	-3,597.21	3,597.25	0.00	0.00	0.00
7,900.00	90.85	269.76	4,812.28	-19.41	-3,697.19	3,697.24	0.00	0.00	0.00
8,000.00	90.85	269.76	4,810.79	-19.83	-3,797.18	3,797.23	0.00	0.00	0.00
8,100.00	90.85	269.76	4,809.31	-20.26	-3,897.17	3,897.22	0.00	0.00	0.00
8,200.00	90.85	269.76	4,807.82	-20.68	-3,997.16	3,997.21	0.00	0.00	0.00
8,300.00	90.85	269.76	4,806.33	-21.10	-4,097.15	4,097.20	0.00	0.00	0.00
8,400.00	90.85	269.76	4,804.85	-21.52	-4,197.14	4,197.19	0.00	0.00	0.00
8,500.00	90.85	269.76	4,803.36	-21.95	-4,297.12	4,297.18	0.00	0.00	0.00
8,600.00	90.85	269.76	4,801.87	-22.37	-4,397.11	4,397.17	0.00	0.00	0.00
8,700.00	90.85	269.76	4,800.39	-22.79	-4,497.10	4,497.16	0.00	0.00	0.00
8,800.00	90.85	269.76	4,798.90	-23.21	-4,597.09	4,597.14	0.00	0.00	0.00
8,900.00	90.85	269.76	4,797.42	-23.63	-4,697.08	4,697.13	0.00	0.00	0.00
9,000.00	90.85	269.76	4,795.93	-24.06	-4,797.06	4,797.12	0.00	0.00	0.00



Planning Report



Database:	WBDS_SQL_2	Local Co-ordinate Reference:	Well #52H
Company:	Spur Energy Partners, LLC	TVD Reference:	RKB = 20' @ 3686.00usft (AKITA 57)
Project:	Eddy County, NM (NAD 83 - NME)	MD Reference:	RKB = 20' @ 3686.00usft (AKITA 57)
Site:	MERAK 7 FEDERAL	North Reference:	Grid
Well:	#52H	Survey Calculation Method:	Minimum Curvature
Wellbore:	Wellbore #1		
Design:	PLAN #1		

Planned Survey										
Measured Depth (usft)	Inclination (°)	Azimuth (°)	Vertical Depth (usft)	+N/-S (usft)	+E/-W (usft)	Vertical Section (usft)	Dogleg Rate (°/100ft)	Build Rate (°/100ft)	Turn Rate (°/100ft)	
9,100.00	90.85	269.76	4,794.44	-24.48	-4,897.05	4,897.11	0.00	0.00	0.00	
9,200.00	90.85	269.76	4,792.96	-24.90	-4,997.04	4,997.10	0.00	0.00	0.00	
9,300.00	90.85	269.76	4,791.47	-25.32	-5,097.03	5,097.09	0.00	0.00	0.00	
9,400.00	90.85	269.76	4,789.98	-25.74	-5,197.02	5,197.08	0.00	0.00	0.00	
9,500.00	90.85	269.76	4,788.50	-26.17	-5,297.00	5,297.07	0.00	0.00	0.00	
9,600.00	90.85	269.76	4,787.01	-26.59	-5,396.99	5,397.06	0.00	0.00	0.00	
9,700.00	90.85	269.76	4,785.53	-27.01	-5,496.98	5,497.04	0.00	0.00	0.00	
9,800.00	90.85	269.76	4,784.04	-27.43	-5,596.97	5,597.03	0.00	0.00	0.00	
9,900.00	90.85	269.76	4,782.55	-27.86	-5,696.96	5,697.02	0.00	0.00	0.00	
10,000.00	90.85	269.76	4,781.07	-28.28	-5,796.94	5,797.01	0.00	0.00	0.00	
10,100.00	90.85	269.76	4,779.58	-28.70	-5,896.93	5,897.00	0.00	0.00	0.00	
10,200.00	90.85	269.76	4,778.09	-29.12	-5,996.92	5,996.99	0.00	0.00	0.00	
10,300.00	90.85	269.76	4,776.61	-29.54	-6,096.91	6,096.98	0.00	0.00	0.00	
10,358.10	90.85	269.76	4,775.74	-29.79	-6,155.00	6,155.07	0.00	0.00	0.00	
10,408.10	90.85	269.76	4,775.00	-30.00	-6,205.00	6,205.07	0.00	0.00	0.00	

Design Targets										
Target Name	Dip Angle (°)	Dip Dir. (°)	TVD (usft)	+N/-S (usft)	+E/-W (usft)	Northing (usft)	Easting (usft)	Latitude	Longitude	
MERAK7-FED 52H: S - hit/miss target - Shape - Point	0.00	0.00	0.00	0.00	0.00	670,998.10	643,923.20	32.8441528	-103.9993032	
MERAK7-FED 52H: K - plan misses target center by 0.01usft at 3919.95usft MD (3912.52 TVD, -4.18 N, -216.35 E) - Point	0.00	0.00	3,912.52	-4.18	-216.35	670,993.92	643,706.85	32.8441432	-104.0000077	
MERAK7-FED 52H: B - plan hits target center - Point	0.00	0.00	4,775.00	-30.00	-6,205.00	670,968.10	637,718.20	32.8441227	-104.0195074	
MERAK7-FED 52H: L - plan misses target center by 0.01usft at 10358.10usft MD (4775.74 TVD, -29.79 N, -6155.00 E) - Point	0.00	0.00	4,775.74	-29.80	-6,155.00	670,968.30	637,768.20	32.8441228	-104.0193446	
MERAK7-FED 52H: F - plan hits target center - Point	0.00	0.00	4,850.00	-8.70	-1,159.70	670,989.40	642,763.50	32.8441389	-104.0030793	



Company: Spur Energy Partners, LLC
Project: Eddy County, NM (NAD 83 - NME)
Site: MERAK 7 FEDERAL
Well: #52H
Wellbore: Wellbore #1
Rig: AKITA 57
Design: PLAN #1 / 9:00, April 08 2022



WELL DETAILS: #52H

RKB = 20' @ 3686.00usft (AKITA 57)					
3666.00					
+N/-S	+E/-W	Northing	Easting	Latitude	Longitude
0.00	0.00	670998.10	643923.20	32.8441528	-103.9993032

SECTION DETAILS

Sec	MD	Inc	Azi	TVD	+N/-S	+E/-W	Dleg	VSect
1	0.00	0.00	0.00	0.00	0.00	0.00	0.00	0.00
2	700.00	0.00	0.00	700.00	0.00	0.00	0.00	0.00
3	898.81	3.98	268.89	898.65	-0.13	-6.89	2.00	6.89
4	3919.95	3.98	268.89	3912.52	-4.18	-216.35	0.00	216.36
5	4853.69	60.00	269.76	4673.30	-6.72	-691.50	6.00	691.53
6	5053.69	60.00	269.76	4773.30	-7.45	-864.71	0.00	864.73
7	5362.20	90.85	269.76	4850.00	-8.70	-1159.70	10.00	1159.73
8	10358.10	90.85	269.76	4775.74	-29.79	-6155.00	0.00	6155.07
9	10408.10	90.85	269.76	4775.00	-30.00	-6205.00	0.00	6205.07

DESIGN TARGET DETAILS

Name	TVD	+N/-S	+E/-W	Northing	Easting	Latitude	Longitude
MERAK7-FED 52H: SHL 855' FSL & 1060' FWL	0.00	0.00	0.00	670998.10	643923.20	32.8441528	-103.9993032
MERAK7-FED 52H KOP @ 3919.95' MD	3912.52	-4.18	-216.35	670993.92	643706.85	32.8441432	-104.0000077
MERAK7-FED 52H: BHL 850' FSL & 50' FWL	4775.00	-30.00	-6205.00	670968.10	637718.20	32.8441226	-104.0195074
MERAK7-FED 52H: LTP 850' FSL & 100' FWL	4775.74	-29.80	-6155.00	670968.30	637768.20	32.8441228	-104.0193446
MERAK7-FED 52H: FTP 850' FSL & 100' FEL	4850.00	-8.70	-1159.70	670989.40	642763.50	32.8441389	-104.0030794

CORRECTION REFERENCE DATA:

To convert a Magnetic Direction to a Grid Direction, Add 6.682°
To convert a True Direction to a Grid Direction, Subtract 0.181°
To convert a Magnetic Direction to a True Direction, Add 6.863° East
Magnetic Declination: 6.863°
Grid Convergence: 0.181° West
Magnetic Dip Angle: 60.419°
Magnetic Field Strength: 47876.62177510nT

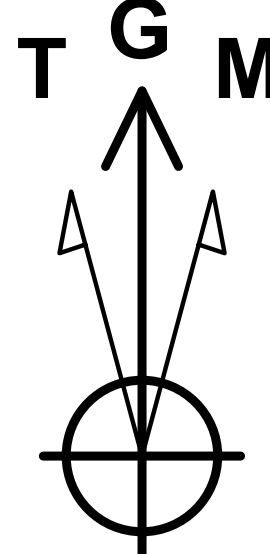

Azimuths to Grid North
True North: -0.18°
Magnetic North: 6.68°

Magnetic Field
Strength: 47876.6snT
Dip Angle: 60.42°
Date: 11/08/2020
Model: IGRF2020

PROJECT DETAILS: Eddy County, NM (NAD 83 - NME)

Geodetic System: US State Plane 1983
Datum: North American Datum 1983
Ellipsoid: GRS 1980
Zone: New Mexico Eastern Zone
System Datum: Mean Sea Level

Disclaimer:

All Plan Details, boundary lines and offset well location/ survey data is provided by customer and subject to customer approval.

Plan: PLAN #1 (#52H/Wellbore #1) AKITA 57

Created By: Derek Stephens Date: 9:00, April 08 2022

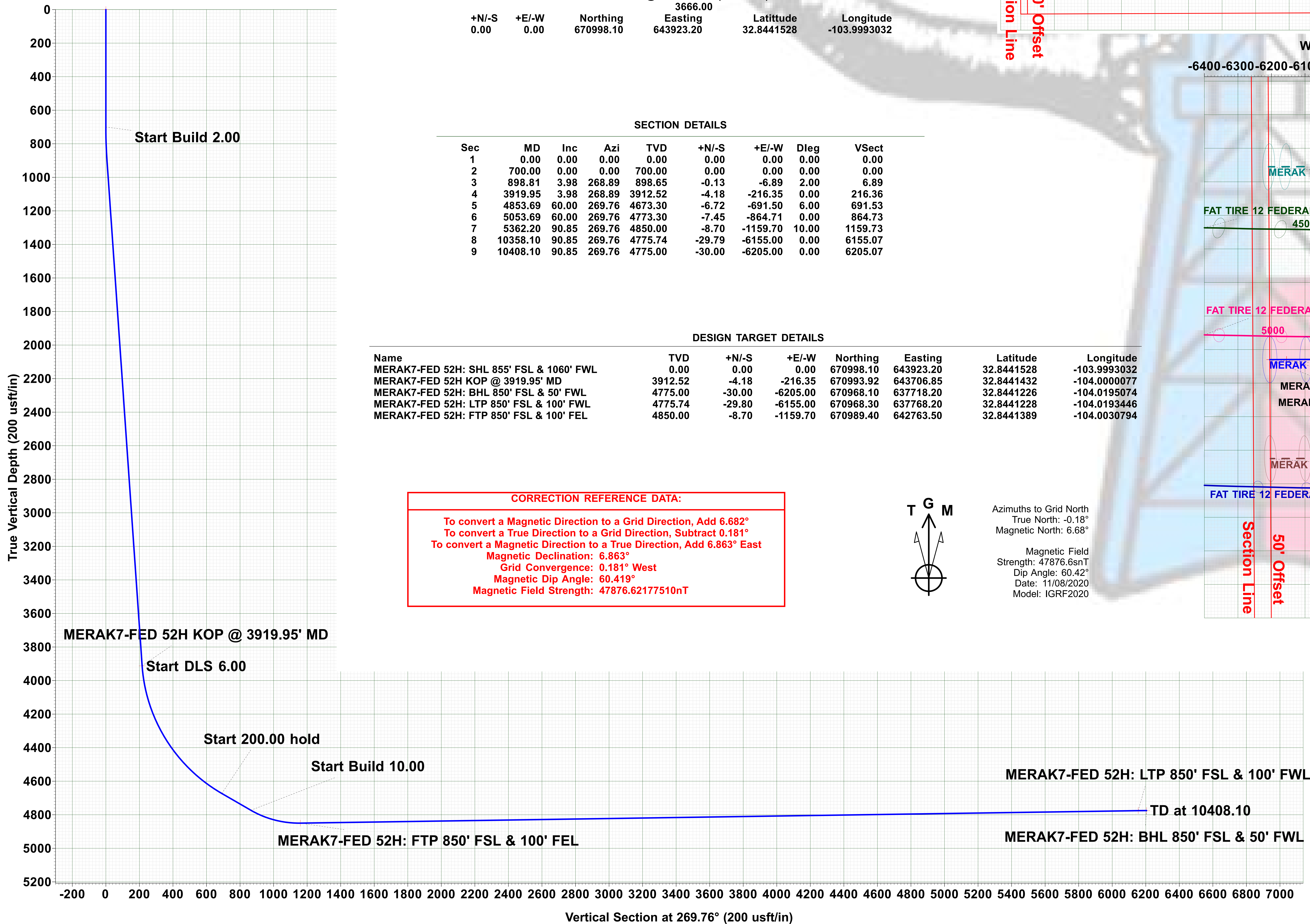
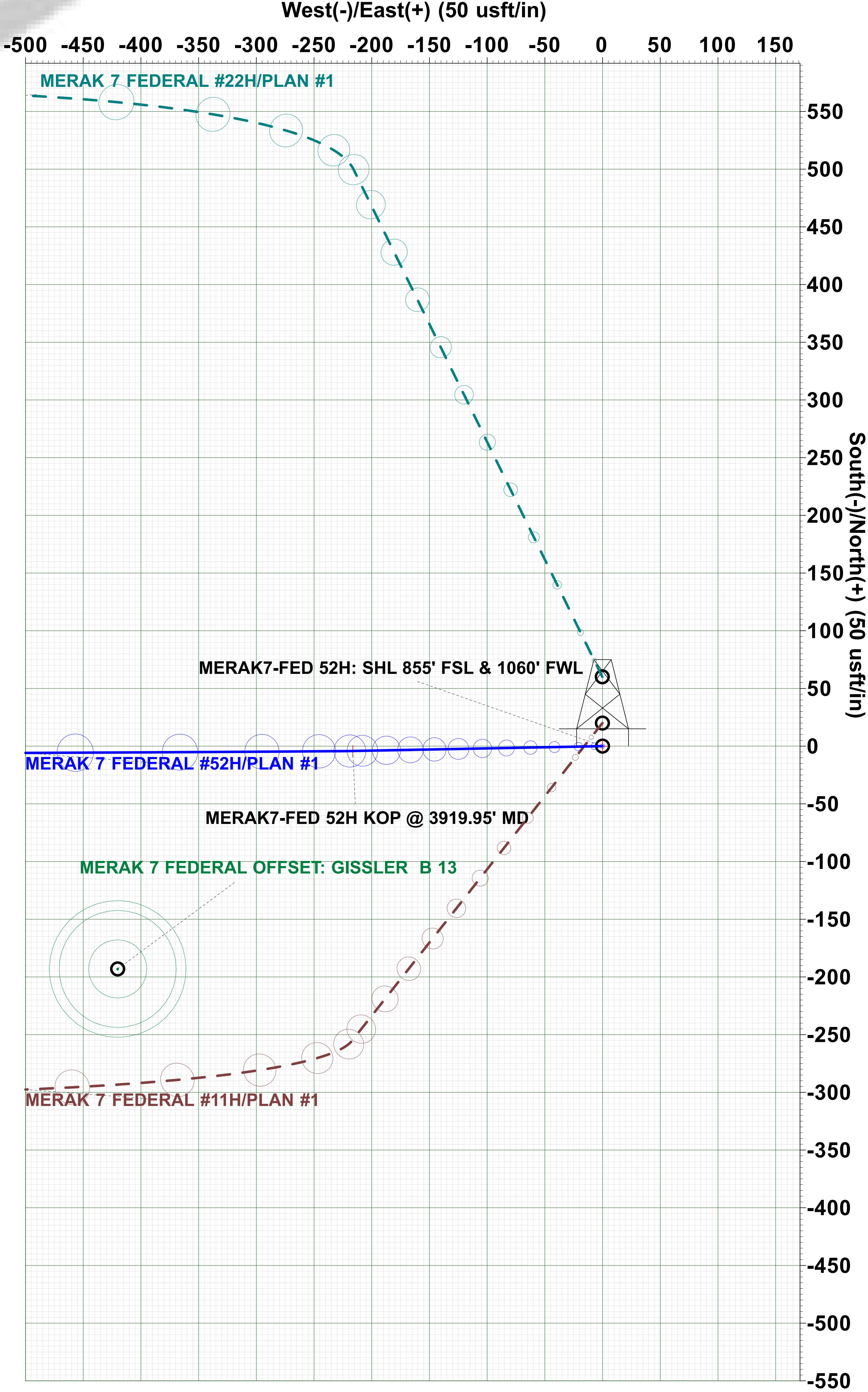
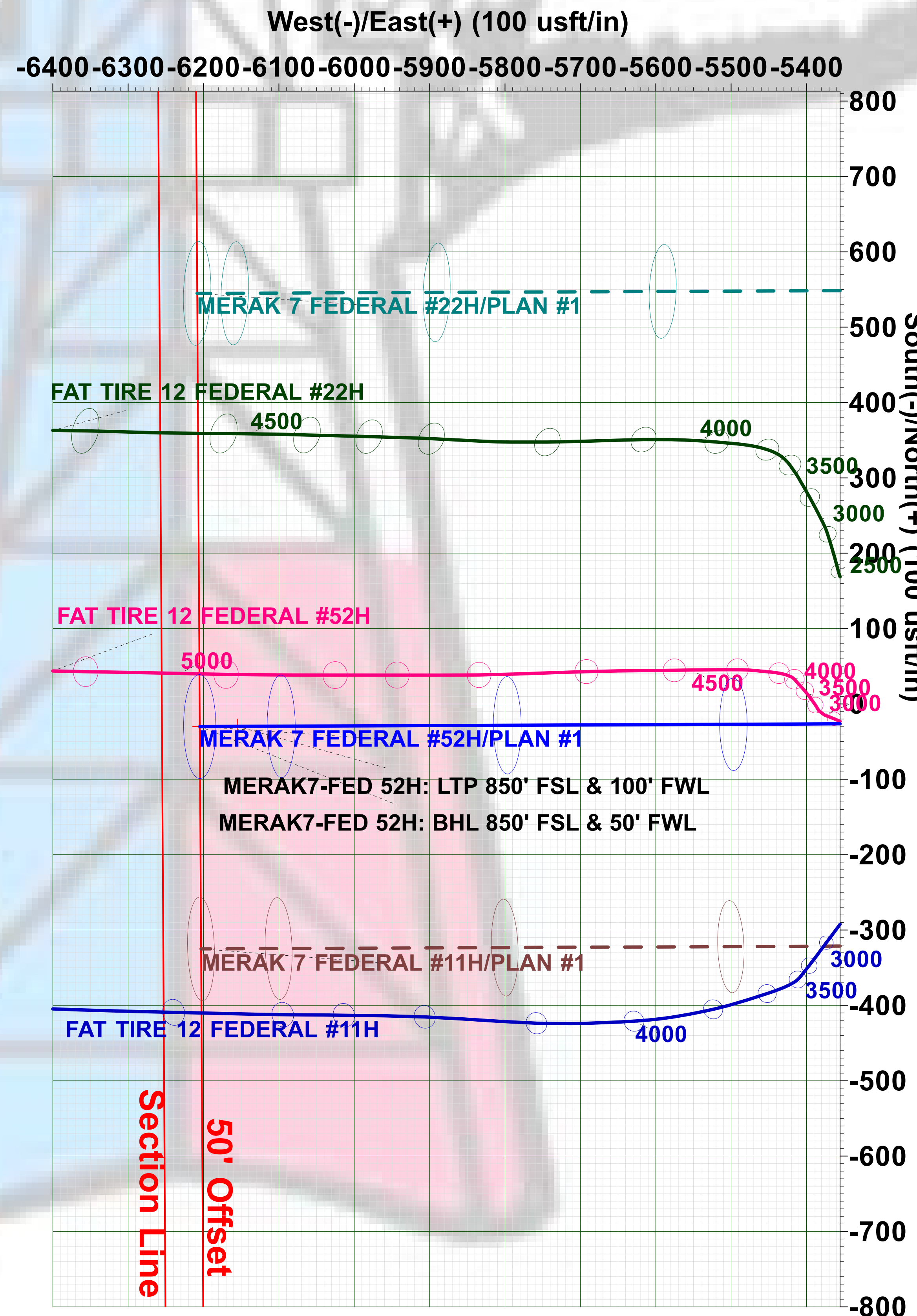
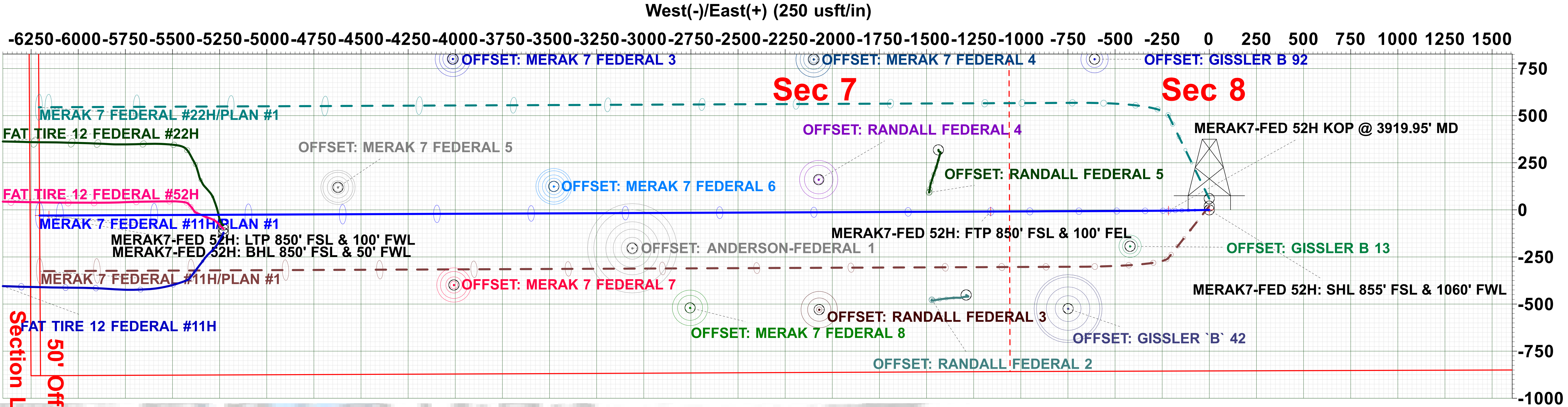

Spur Energy Partners LLC – Merak 7 Federal 52H

1. Geologic Formations

TVD of Target	4,775'
MD at TD	10,408'

Formation	Depth	Lithology	Expected Fluids
Quaternary	0'	Dolomite, other: Caliche	Useable Water
Rustler	375'	Dolomite, Shale, Anhydrite	Other: Brackish Water
Top Salt	525'	Anhydrite	Other: Salt
Base Salt	1040'	Anhydrite	Other: Salt
Tansill	1105'	Sandstone, Dolomite	None
Yates	1215'	Dolomite, Limestone, Shale, Siltstone	Natural Gas, Oil
Seven Rivers	1505'	Dolomite, Limestone	Natural Gas, Oil
Queen	2100'	Anhydrite, Dolomite, Sandstone	Natural Gas, Oil
Grayburg	2515'	Anhydrite	Natural Gas, Oil
San Andres	2830'	Dolomite	Natural Gas, Oil
Glorieta	4260'	Dolomite, Siltstone	Natural Gas, Oil
Yeso	6325'	Dolomite	Natural Gas, Oil

*H₂S, water flows, loss of circulation, abnormal pressures, etc.

2. Casing Program

All casing strings will be tested in accordance with Onshore Oil and Gas Order #2 III.B.1.h

Casing Formation Set Interval	Hole Size (in)	Casing Interval		Csg. Size (in)	Weight (lbs)	Grade	Conn.	SF	SF Burst	Body SF	Joint SF
		From (ft)	To (ft)					Collapse		Tension	Tension
Rustler	17.5	0	400	13.375	54.5	J-55	BTC	1.125	1.2	1.4	1.4
Seven Rivers	12.25	0	1575	9.625	36	J-55	BTC	1.125	1.2	1.4	1.4
N/A	8.75	0	5150	7	32	L-80	BK-HT	1.125	1.2	1.4	1.4
Yeso	8.75	5150	10408	5.5	20	L-80	BK-HT	1.125	1.2	1.4	1.4
SF Values will meet or Exceed											

Spur Energy Partners LLC – Merak 7 Federal 52H

	Y or N
Is casing new? If used, attach certification as required in Onshore Order #1	Y
Does casing meet API specifications? If no, attach casing specification sheet.	Y
Is premium or uncommon casing planned? If yes attach casing specification sheet.	N
Does the above casing design meet or exceed BLM's minimum standards? If not provide justification (loading assumptions, casing design criteria).	Y
Will the intermediate pipe be kept at a minimum 1/3 fluid filled to avoid approaching the collapse pressure rating of the casing?	Y
Is well located within Capitan Reef?	N
If yes, does production casing cement tie back a minimum of 50' above the Reef?	
Is well within the designated 4 string boundary.	
Is well located in SOPA but not in R-111-P?	N
If yes, are the first 2 strings cemented to surface and 3 rd string cement tied back 500' into previous casing?	
Is well located in R-111-P and SOPA?	N
If yes, are the first three strings cemented to surface?	
Is 2 nd string set 100' to 600' below the base of salt?	
Is well located in high Cave/Karst?	N
If yes, are there two strings cemented to surface?	
(For 2 string wells) If yes, is there a contingency casing if lost circulation occurs?	
Is well located in critical Cave/Karst?	N
If yes, are there three strings cemented to surface?	

3. Cementing Program

Casing String	Top (ft)	Bottom (ft)	% Excess
Surface Tail	0	400	165%
Intermediate (Lead)	0	400	100%
Intermediate (Tail)	400	1575	100%
Production (Lead)	0	4150	100%
Production (Tail)	4150	10408	25%

Casing String	# Sks	Wt. (lb/gal)	Yld (ft3/sack)	H2O (gal/sk)	500# Comp. Strength (hours)	Slurry Description
Surface Tail	380	13.2	1.87	9.92	6:59	Clas C Premium Plus Cement
Intermediate (Lead)	61	12	2.4	13.48	8:12	Clas C Premium Plus Cement
Intermediate (Tail)	404	13.2	1.87	9.92	6:59	Clas C Premium Plus Cement
Production (Lead)	711	11.4	2.42	15.29	N/A	Clas C Premium Plus Cement
Production (Tail)	1191	13.2	1.56	9.81	N/A	Clas C Premium Plus Cement

Spur Energy Partners LLC – Merak 7 Federal 52H

4. Pressure Control Equipment

1. Spur requests a variance to use a flex line from the BOP to the choke manifold. Documentation will be attached in the APD and be readily available. No external damage to flex line. Flex line to be installed as straight as possible (no bends).

BOP installed and tested before drilling which hole?	Size?	Min. Required WP	Type	✓	Tested to:
12.25" Hole	13-5/8"	5M	Annular	✓	70% of working pressure
		5M	Blind Ram	✓	250 psi / 3000 psi
			Pipe Ram	✓	
			Double Ram		
			Other*		
8.75" Hole	13-5/8"	5M	Annular	✓	70% of working pressure
		5M	Blind Ram	✓	250 psi / 3000 psi
			Pipe Ram	✓	
			Double Ram		
			Other*		

Spur Energy Partners LLC will be utilizing a 5M BOP

Condition	Specify what type and where?
BH Pressure at deepest TVD	2245 psi
Abnormal Temperature	No
BH Temperature at deepest TVD	119°F

*Specify if additional ram is utilized.

BOP/BOPE will be tested by an independent service company to 250 psi low and the high pressure indicated above per Onshore Order 2 requirements. The System may be upgraded to a higher pressure but still tested to the working pressure listed in the table above. If the system is upgraded all the components installed will be functional and tested.

Pipe rams will be operationally checked each 24 hour period. Blind rams will be operationally checked on each trip out of the hole. These checks will be noted on the daily tour sheets. Other accessories to the BOP equipment will include a Kelly cock and floor safety valve (inside BOP) and choke lines and choke manifold. See attached schematics.

	Formation integrity test will be performed per Onshore Order #2. On Exploratory wells or on that portion of any well approved for a 5M BOPE system or greater, a pressure integrity test of each casing shoe shall be performed. Will be tested in accordance with Onshore Oil and Gas Order #2 III.B.1.i.	
Y	Are anchors required by manufacturer?	

Spur Energy Partners LLC – Merak 7 Federal 52H

	A conventional wellhead system will be employed. The wellhead and connection to the BOPE will meet all API 6A requirements. The BOP will be tested per Onshore Order #2 after installation on the surface casing which will cover testing requirements for a maximum of 30 days. See attached schematics.
--	--------------------------------------------------------------------------------------------------------------------------------------------------------------------------------------------------------------------------------------------------------------------------------------------------------------

5. BOP Break Testing Request

Spur Energy Partners LLC requests permission to adjust the BOP break testing requirements as per the verbal agreement reached over the phone between SPUR/BLM on September 7, 2020. A separate sundry will be sent prior to spud that reflects the pad-based break testing plan.

BOP break test under the following conditions:

- After a full BOP test is conducted
- When skidding to drill the production section, where the surface casing point is shallower than the 3 Bone Spring or 10,000 TVD.
- When skidding to drill a production section that does not penetrate the 3rd Bone Spring or deeper.

If the kill line is broken prior to skid, four tests will be performed.

- 1) The void between the wellhead and the spool (this consists of two tests)
- 2) The spool between the kill lines and the choke manifold (this consists of two tests)

If the kill line is not broken prior to skid, two tests will be performed.

- 1) The void between the wellhead and the pipe rams

6. Mud Program

Sufficient mud materials to maintain mud properties and meet minimum lost circulation and weight increase requirements will be kept on location at all times. The following is a general list of products: Barite, Bentonite, Gypsum, Lime, Soda Ash, Caustic Soda, Nut Plug, Cedar Fiber, Cotton Seed Hulls, Drilling Paper, Salt Water Clay, CACL2. Spur will use a closed mud system.

Depth		Type	Weight (ppg)	Viscosity	Water Loss
From (ft)	To (ft)				
0	400	Water-Based Mud	8.6-8.9	32-36	N/C
400	1575	Brine	10.0-10.5	32-36	N/C
1575	10408	Brine	10.0-10.5	32-36	N/C

What will be used to monitor the loss or gain of fluid?	PVT/PASON/Visual Monitoring
---------------------------------------------------------	-----------------------------

Spur Energy Partners LLC – Merak 7 Federal 52H

7. Logging and Testing Procedures

Logging, Coring and Testing.		
Yes	Will run GR from TD to surface (horizontal well – vertical portion of hole). Stated logs run will be in the Completion Report and submitted to the BLM.	
No	Logs are planned based on well control or offset log information.	
No	Drill stem test? If yes, explain	
No	Coring? If yes, explain	
Additional logs planned		Interval
No	Resistivity	
No	Density	
No	CBL	
Yes	Mud log	ICP - TD
No	PEX	

8. Drilling Conditions

Pump high viscosity sweeps as needed for hole cleaning. The mud system will be monitored visually/manually as well as with an electronic PVT. The necessary mud products for additional weight and fluid loss control will be on location at all times. Appropriately weighted mud will be used to isolate potential gas, oil, and water zones until such time as casing can be cemented into place for zonal isolation.

Hydrogen Sulfide (H ₂ S) monitors will be installed prior to drilling out the surface shoe. If H ₂ S is detected in concentrations greater than 100 ppm, the operator will comply with the provisions of Onshore Oil and Gas Order #6. If Hydrogen Sulfide is encountered, measured values and formations will be provided to the BLM.	
N	H ₂ S is present
Y	H ₂ S Plan attached

Total estimated cuttings volume: 1036.5 bbls.

Spur Energy Partners LLC – Merak 7 Federal 52H**9. Other facets of operation**

	Yes/No
Will more than one drilling rig be used for drilling operations? If yes, describe. Spur Energy Partners LLC. requests the option to contract a Surface Rig to drill, set surface/intermediate casing and cement for this well. If the timing between rigs is such that Spur Energy Partners LLC. would not be able to preset surface/intermediate the Primary Rig will MIRU and drill the well in its entirety per the APD. Please see the attached document for information on the spudder rig.	Yes

Attachments

- ☒ Directional Plan
☒ H2S Contingency Plan
☒ Akita 57 Attachments
☒ BOP Schematics
☒ Transcend Spudder Rig Attachments

10. Company Personnel

Name	Title	Office Phone	Mobile Phone
Christopher Hollis	Drilling Manager	832-930-8629	713-380-7754
Johnny Nabors	Senior Vice President Operations	832-930-8502	281-904-8811

Pecos District

Application for Permit to Drill

Conditions of Approval

Geology Concerns

Potash	<input checked="" type="checkbox"/> None	<input type="checkbox"/> Secretary	<input type="checkbox"/> R-111-P
Cave/Karst	<input type="checkbox"/> Medium	<input type="checkbox"/> High	<input type="checkbox"/> Critical
H2S	<input type="checkbox"/> None	<input type="checkbox"/> Below 100 PPM	<input checked="" type="checkbox"/> Above 100 PPM
Other	<input type="checkbox"/> 4 String Area	<input type="checkbox"/> Capitan Reef	<input type="checkbox"/> SWD Well

Note: The geology of the area where the well is being drilled determines the COAs that apply, not the above table.

Additional Engineering Requirements

Surface casing must be set at: 450 feet

Intermediate casing must be set at: 1,150 feet

General Requirements

1. Changes to the approved APD casing program need prior approval.
2. The Bureau of Land Management (BLM) will be notified in advance to witness:
 - a. Well spudding (minimum 24 hours notice)
 - b. Setting and cementing of all casing strings (minimum 4 hours notice)
 - c. BOPE tests (minimum 4 hours notice)

Eddy County

620 East Greene Street, Carlsbad, NM 88220
(575) 361-2822

Lea County

414 West Taylor, Hobbs, NM 88240
(575) 393-3612

3. The initial wellhead installed on the well will remain on the well with spools used as needed.
4. Unless the production casing has been run and cemented or the well has been properly plugged, the drilling rig shall not be removed from over the hole without prior approval.
 - a. In the event the operator has proposed to drill multiple wells utilizing a skid/walking rig:

- i. Operator shall secure the wellbore on the current well, after installing and testing the wellhead, by installing a blind flange of like pressure rating to the wellhead and a pressure gauge that can be monitored while drilling is performed on the other well(s).
 - b. When the operator proposes to set surface casing with a Spudder Rig:
 - i. Notify the BLM when moving in and removing the Spudder Rig.
 - ii. Notify the BLM when moving in the 2nd Rig. Rig to be moved in within 90 days of notification that Spudder Rig has left the location.
 - iii. BOP/BOPE test to be conducted per Onshore Oil and Gas Order No. 2 as soon as 2nd Rig is rigged up on well.
5. Floor controls are required for 3M or Greater systems. These controls will be on the rig floor, unobstructed, readily accessible to the driller, and will always be operational during drilling and/or completion activities. Rig floor is defined as the area immediately around the rotary table; the area immediately above the substructure on which the draw works are located, this does not include the doghouse or stairway area.
6. The record of the drilling rate along with the GR/N well log run from TD to surface (horizontal well – vertical portion of hole) shall be submitted to the BLM office as well as all other logs run on the borehole 30 days from completion. If available, a digital copy of the logs is to be submitted in addition to the paper copies. The Rustler top and top and bottom of Salt are to be recorded on the Completion Report.

Pressure Control

1. All blowout preventer (BOP) and related equipment (BOPE) shall comply with well control requirements as described in Onshore Oil and Gas Order No. 2 and API RP 53 Sec. 17.
2. 5M or higher system requires an HCR valve, remote kill line, and annular to match. The remote kill line is to be installed prior to testing the system and tested to stack pressure.
3. The appropriate BLM office shall be notified a minimum of 4 hours in advance for a representative to witness the tests.
 - a. The test shall be run on a 5000 psi chart for a 2-3M BOP/BOP, on a 10000 psi chart for a 5M BOP/BOPE, and on a 15000 psi chart for a 10M BOP/BOPE. If a linear chart is used, it shall be a one hour chart. A circular chart shall have a maximum 2 hour clock. If a twelve hour or twenty-four hour chart is used, tester shall make a notation that it is run with a two hour clock.
 - b. The results of the test shall be reported to the appropriate BLM office.
 - c. All tests are required to be recorded on a calibrated test chart. A copy of the BOP/BOPE test chart and a copy of independent service company test will be submitted to the appropriate BLM office.

- d. The BOP/BOPE test shall include a low pressure test from 250 to 300 psi. The test will be held for a minimum of 10 minutes if test is done with a test plug and 30 minutes without a test plug. This test shall be performed prior to the test at full stack pressure.
 - e. BOP/BOPE must be tested by an independent service company within 500 feet of the top of the Wolfcamp formation if the time between the setting of the intermediate casing and reaching this depth exceeds 20 days. This test does not exclude the test prior to drilling out the casing shoe as per Onshore Order No. 2.
 - f. In a water basin, for all casing strings utilizing slips, these are to be set as soon as the crew and rig are ready and any fallback cement remediation has been done. The casing cut-off and BOP installation can be initiated four hours after installing the slips, which will be approximately six hours after bumping the plug. For those casing strings not using slips, the minimum wait time before cut-off is eight hours after bumping the plug. BOP/BOPE testing can begin after cut-off or once cement reaches 500 psi compressive strength (including lead when specified), whichever is greater. However, if the float does not hold, cut-off cannot be initiated until cement reaches 500 psi compressive strength (including lead when specified).
 - g. In potash areas, for all casing strings utilizing slips, these are to be set as soon as the crew and rig are ready and any fallback cement remediation has been done. For all casing strings, casing cut-off and BOP installation can be initiated at twelve hours after bumping the plug. However, no tests shall commence until the cement has had a minimum of 24 hours setup time.
 - h. The tests shall be done by an independent service company utilizing a test plug not a cup or J-packer. The operator also has the option of utilizing an independent tester to test without a plug (i.e. against the casing) pursuant to Onshore Order 2 with the pressure not to exceed 70% of the burst rating for the casing. Any test against the casing must meet the WOC time for water basin (8 hours) or potash (24 hours) or 500 pounds compressive strength, whichever is greater, prior to initiating the test (see casing segment as lead cement may be critical item).
4. If the operator has proposed using a 5,000 (5M) Annular on a 10M BOP:
- a. Minimum working pressure of the blowout preventer (BOP) and related equipment (BOPE) required for drilling below the surface casing shoe shall be 10,000 (10M) psi.
5. If the operator has proposed a multi-bowl wellhead assembly in the APD. The following requirements must be met:
- a. Wellhead shall be installed by manufacturer's representatives, submit documentation with subsequent sundry.
 - b. If the welding is performed by a third party, the manufacturer's representative shall monitor the temperature to verify that it does not exceed the maximum temperature of the seal.

- c. Manufacturer representative shall install the test plug for the initial BOP test.
 - d. Whenever any seal subject to test pressure is broken, all the tests in OOGO2.III.A.2.i must be followed.
 - e. If the cement does not circulate and one inch operations would have been possible with a standard wellhead, the well head shall be cut off, cementing operations performed and another wellhead installed.
6. If a variance is approved for break testing the BOPE, the following requirements apply:
- a. BOPE break testing is only approved for a BOP rated at 5M or less.
 - b. A full BOP test shall be performed every 21 days (at a minimum).
 - c. A full BOP test is required prior to drilling the first intermediate hole section (if applicable). If any subsequent intermediate hole interval is deeper than the first, a full BOP test shall be required.
 - d. A full BOP test is required prior to drilling the first production hole section. If any subsequent production hole interval is deeper than the first, a full BOP test shall be required.
 - e. While in transfer, the BOP shall be secured by the hydraulic carrier or cradle.
 - f. Pressure tests shall be performed on any BOPE components that have been disconnected. A low pressure (250-300 psi) and a high pressure (BOP max pressure rating) test are required.
 - g. If a testing plug is used, pressure shall be maintained for at least 10 minutes. If there is any bleed off in pressure, the test shall be considered to have failed.
 - h. If no testing plug is used, pressure shall be maintained for at least 30 minutes. If there is a decline in pressure of more than 10 percent, the test shall be considered to have failed.
 - i. The appropriate Bureau of Land Management (BLM) office shall be notified a minimum of 4 hours before testing occurs.
7. If a variance is approved for a flexible hose to be installed from the BOP to the choke manifold, the following requirements apply:
- a. The flex line must meet the requirements of API 16C.
 - b. Check condition of flexible line from BOP to choke manifold (replace if exterior is damaged or if line fails test).
 - c. Line is to be as straight as possible with no hard bends and is to be anchored according to Manufacturer's requirements.
 - d. The flexible hose can be exchanged with a hose of equal size and equal or greater pressure rating.
 - e. Anchor requirements, specification sheet and hydrostatic pressure test certification matching the hose in service, to be onsite for review. These documents shall be posted in the company man's trailer and on the rig floor.

Casing and Cement

1. Changes to the approved cement program need prior approval if the altered cement plan has less volume or strength or if the changes are substantial (i.e. Multistage tool, ECP, etc.).
2. On any well approved for a 5M BOPE system or greater, a pressure integrity test of each casing shoe shall be performed. The formation at the shoe shall be tested to a minimum of the mud weight equivalent anticipated to control the formation pressure to the next casing depth or at total depth of the well. This test shall be performed before drilling more than 20 feet of new hole.
3. Provide compressive strengths (including hours to reach required 500 pounds compressive strength) prior to cementing each casing string. Have well specific cement details onsite prior to pumping the cement for each casing string.
4. The surface casing shall be set at a minimum of 25 feet into the Rustler Anhydrite and 80 feet above the salt and cemented to the surface.
 - a. If cement does not circulate to the surface, the appropriate BLM office shall be notified and a temperature survey utilizing an electronic type temperature survey with surface log readout will be used or a cement bond log shall be run to verify the top of the cement. Temperature survey will be run a minimum of six hours after pumping cement and ideally between 8-10 hours after completing the cement job.
 - b. Wait on cement (WOC) time for a primary cement job will be a minimum of 8 hours (or 24 hours in the Potash Area) or 500 pounds compressive strength, whichever is greater. (This is to include the lead cement)
 - c. Wait on cement (WOC) time for a remedial job will be a minimum of 4 hours after bringing cement to surface or 500 pounds compressive strength, whichever is greater.
 - d. If cement falls back, remedial cementing will be done prior to drilling out that string.
5. Intermediate casing must be kept fluid filled to meet BLM minimum collapse requirement.
6. Intermediate casing must be cemented to surface. For medium/high cave/karst, potash, and Capitan Reef, wait on cement (WOC) time for a primary cement job is to include the lead cement slurry.
7. The production cement should tie-back at least 200 feet (500 feet in Secretary Potash, surface in R-111-P potash) into previous casing string. Operator shall provide method of verification.

8. Production liner cement should tie-back at least 100 feet into previous casing string. Operator shall provide verification of cement top.
9. The casing integrity test can be done (prior to the cement setting up) immediately after bumping the plug.
10. No pea gravel permitted for remedial cement or fall back remedial cement without prior authorization from a BLM petroleum engineer.
11. If hardband drill pipe is rotated inside casing, returns will be monitored for metal. If metal is found in samples, drill pipe will be pulled and rubber protectors which have a larger diameter than the tool joints of the drill pipe will be installed prior to continuing drilling operations.
12. DV tools:
 - a. First stage to DV tool (The DV tool may be cancelled if cement circulates to surface on the first stage):
 - i. Cement to circulate. If cement does not circulate off the DV tool, contact the appropriate BLM office before proceeding with second stage cement job.
 - b. Second stage above DV tool:
 - i. For intermediate casing, cement to surface.
 - ii. For production casing, cement should tie-back at least 200 feet (500 feet in Secretary Potash, surface in R-111-P potash) into previous casing string. Operator shall provide method of verification.
 - iii. If cement does not circulate, contact the appropriate BLM office.
13. Wait on cement (WOC) for Potash Areas:
 - a. Wait on cement (WOC) time for a primary cement job is to include the lead cement slurry.
 - b. After cementing but before commencing any tests, the casing string shall stand cemented under pressure until both of the following conditions have been met:
 - i. Cement reaches a minimum compressive strength of 500 psi for all cement blends
 - ii. Until cement has been in place at least 24 hours.
 - c. WOC time will be recorded in the driller's log.
 - d. Whenever a casing string is cemented in the R-111-P potash area, the NMOCD requirements shall be followed.
14. Wait on cement (WOC) for Water Basin:
 - a. After cementing but before commencing any tests, the casing string shall stand cemented under pressure until both of the following conditions have been met:

- i. Cement reaches a minimum compressive strength of 500 psi at the shoe
 - ii. Until cement has been in place at least 8 hours.
 - b. WOC time will be recorded in the driller's log.
- 15. Wait on cement (WOC) for Medium and High Cave/Karst Areas:
 - a. Wait on cement (WOC) time for a primary cement job is to include the lead cement slurry.
- 16. If cement does not circulate to surface on the first two casing strings, the cement on the 3rd casing string must come to surface.

Drilling Mud

- 1. Mud system monitoring equipment, with derrick floor indicators and visual and audio alarms, shall be operating before drilling into the Wolfcamp formation, and shall be used until production casing is run and cemented.

Waste Material and Fluids

- 1. All waste (i.e. drilling fluids, trash, salts, chemicals, sewage, gray water, etc.) created as a result of drilling operations and completion operations shall be safely contained and disposed of properly at a waste disposal facility. No waste material or fluid shall be disposed of on the well location or surrounding area.
- 2. Porto-johns and trash containers will be on-location during fracturing operations or any other crew-intensive operations.

Special Requirements

- 1. Communitization Agreement
 - a. The operator will submit a Communitization Agreement to the Carlsbad Field Office (620 E Greene St. Carlsbad, New Mexico 88220), at least 90 days before the anticipated date of first production from a well subject to a spacing order issued by the New Mexico Oil Conservation Division.
 - b. The Communitization Agreement will include the signatures of all working interest owners in all Federal and Indian leases subject to the Communitization Agreement (i.e., operating rights owners and lessees of record), or certification that the operator has obtained the written signatures of all such owners and will make those signatures available to the BLM immediately upon request.
 - i. If the operator does not comply with this condition of approval, the BLM may take enforcement actions that include, but are not limited to, those specified in 43 CFR 3163.1.
 - c. In addition, the well sign shall include the surface and bottom hole lease numbers.
 - i. When the Communitization Agreement number is known, it shall also be on the sign.

2. Unit Wells

- a. The well sign for a unit well shall include the unit number in addition to the surface and bottom hole lease numbers. This also applies to participating area numbers.
 - i. If a participating area has not been established, the operator can use the general unit designation, but will replace the unit number with the participating area number when the sign is replaced.
- b. Commercial Well Determination
 - i. A commercial well determination shall be submitted after production has been established for at least six months (this is not necessary for secondary recovery unit wells).

3. Hydrogen Sulfide (H2S)

- a. If H2S is encountered, provide measured values and formations to the BLM.
- b. An H2S area must meet Onshore Order 6 requirements, which includes equipment and personnel/public protection items.
- c. An H2S Drilling Plan shall be activated 500 feet prior to drilling into the any formation designated as having H2S.
- d. Hydrogen Sulfide monitors shall be installed prior to drilling out the surface shoe. If H2S is detected in concentrations greater than 100 ppm, the Hydrogen Sulfide area shall meet Onshore Order 6 requirements, which includes equipment and personnel/public protection items.

4. Capitan Reef

- a. If lost circulation (50% or greater) occurs below the Base of the Salt, the operator shall do the following (Use this for 3 string wells in the Capitan Reef, if 4 string well ensure fresh water based mud used across the Capitan interval):
 - i. Switch to fresh water mud to protect the Capitan Reef and use fresh water mud until setting the intermediate casing. The appropriate BLM office is to be notified for a PET to witness the switch to fresh water.
 - ii. Daily drilling reports from the Base of the Salt to the setting of the intermediate casing are to be submitted to the BLM CFO engineering staff via e-mail by 0800 hours each morning. Any lost circulation encountered is to be recorded on these drilling reports.
 - iii. The daily drilling report should show mud volume per shift/tour.
 - iv. Failure to submit these reports will result in an Incidence of Non-Compliance being issued for failure to comply with the Conditions of Approval.
 - v. If not already planned, the operator shall run a caliper survey for the intermediate well bore and submit to the appropriate BLM office.

5. Salt Water Disposal Wells

- a. The operator shall supply the BLM with a copy of a mudlog over the permitted disposal interval and estimated in situ water salinity based on open-hole logs.
- b. If hydrocarbons are encountered while drilling, the operator shall notify the BLM.
- c. The operator shall provide to the BLM a summary of formation depth picks based on mudlog and geophysical logs along with a copy of the mudlog and open-hole logs from total depth to top of Devonian.
- d. An NOI sundry with the completion procedure for this well shall be submitted and approved prior to commencing completion work. The procedure will be reviewed to verify that the completion proposal will allow the operator to:
 - i. Properly evaluate the injection zone utilizing open-hole logs, swab testing and/or any other method to confirm that hydrocarbons cannot be produced in paying quantities. This evaluation shall be reviewed by the BLM prior to injection commencing.
 - ii. Restrict the injection fluid to the approved formation.
 - iii. If a step rate test will be run, an NOI sundry shall be submitted to the BLM for approval.
- e. If off-lease water will be disposed in this well, the operator shall provide proof of right-of-way approval.

District I
1625 N. French Dr., Hobbs, NM 88240
Phone:(575) 393-6161 Fax:(575) 393-0720
District II
811 S. First St., Artesia, NM 88210
Phone:(575) 748-1283 Fax:(575) 748-9720
District III
1000 Rio Brazos Rd., Aztec, NM 87410
Phone:(505) 334-6178 Fax:(505) 334-6170
District IV
1220 S. St Francis Dr., Santa Fe, NM 87505
Phone:(505) 476-3470 Fax:(505) 476-3462

State of New Mexico
Energy, Minerals and Natural Resources
Oil Conservation Division
1220 S. St Francis Dr.
Santa Fe, NM 87505

CONDITIONS

Action 136549

CONDITIONS

Operator: Spur Energy Partners LLC 9655 Katy Freeway Houston, TX 77024	OGRID: 328947
	Action Number: 136549
	Action Type: [C-103] NOI Change of Plans (C-103A)

CONDITIONS

Created By	Condition	Condition Date
kpickford	Adhere to previous NMOCD Conditions of Approval	8/29/2022