

Well Name: NASH UNIT	Well Location: T23S / R29E / SEC 12 / NWSE /	County or Parish/State: EDDY / NM
Well Number: 19	Type of Well: OIL WELL	Allottee or Tribe Name:
Lease Number: NMNM14140	Unit or CA Name: NASH DRAW - DELAWARE	Unit or CA Number: NMNM70992C
US Well Number: 3001527590	Well Status: Abandoned	Operator: XTO ENERGY INCORPORATED

Accepted for record – NMOCD gc 9/7/2022

Subsequent Report

Sundry ID: 2680885

Type of Submission: Subsequent Report

Type of Action: Plug and Abandonment

Date Sundry Submitted: 07/29/2022

Time Sundry Submitted: 09:01

Date Operation Actually Began: 06/28/2022

Actual Procedure: 06/28-29/22: TOH w/ Rods 06/30/22: Set CIBP @ 6550', set 35' cmt on top. 07/01/22: Tag TOC @ 6505', Set CIBP @ 3800'. Test csg to 500 psi – test good. Pmp 25 sx cm test TOC @ 3523'. 07/05/22: Tag TOC @ 3455'. Perf @ 3172', Attempt EIR unsuccessful. Perf @ 3122', Attempt EIR unsuccessful. Received permission from BLM rep (George Barta) to spot cmt. Spot 35 sx class C cmt f/ 3242' – 2888', WOC. 07/06/22: Tag TOC @ 2849'. Perf @ 377', EIR @ 300psi 2 bpm. Pmp 100 sx class C cmt to surf. Well PA'd. cut off WH and install DH marker 07/18/22 07/22/22: Drill out cement plug from surf to 383'. RIH perf sqz holes @ 1830' & 390', EIR 2 bpm @ 250 psi, pump 25 bbls BLM rep George Barta on site to witness SWI 07/26/22: Sqz 434 class C cmt to surface mx 65 bbls, BLM rep George Barta on site to witness cmt to surf. Top off cmt of csg.

SR Attachments

Actual Procedure

Nash_Unit_19_PA_WBD_update_with_salt_plug_20220729090148.pdf

Well Name: NASH UNIT

Well Location: T23S / R29E / SEC 12 /
NWSE /County or Parish/State: EDDY /
NM

Well Number: 19

Type of Well: OIL WELL

Allottee or Tribe Name:

Lease Number: NMNM14140

Unit or CA Name: NASH DRAW -
DELAWAREUnit or CA Number:
NMNM70992C

US Well Number: 3001527590

Well Status: Abandoned

Operator: XTO ENERGY
INCORPORATED**Operator**

I certify that the foregoing is true and correct. Title 18 U.S.C. Section 1001 and Title 43 U.S.C. Section 1212, make it a crime for any person knowingly and willfully to make to any department or agency of the United States any false, fictitious or fraudulent statements or representations as to any matter within its jurisdiction. Electronic submission of Sundry Notices through this system satisfies regulations requiring a

Operator Electronic Signature: CASSIE EVANS

Signed on: JUL 29, 2022 09:01 AM

Name: XTO ENERGY INCORPORATED

Title: Regulatory Analyst

Street Address: 6401 Holiday Hill Road, Bldg 5

City: Midland

State: TX

Phone: (432) 218-3671

Email address: CASSIE.EVANS@EXXONMOBIL.COM

Field

Representative Name:

Street Address:

City:

State:

Zip:

Phone:

Email address:

BLM Point of Contact

BLM POC Name: JAMES A AMOS

BLM POC Title: Acting Assistant Field Manager

BLM POC Phone: 5752345927

BLM POC Email Address: jamos@blm.gov

Disposition: Accepted

Disposition Date: 09/04/2022

Signature: James A. Amos



Schematic - Current Vertical

Well Name: NASH UNIT 019

API/UWI 3001527590	SAP Cost Center ID 1136541001	Permit Number	State/Province New Mexico	County Eddy
Surface Location T23S-R29E-S12	Spud Date 1/11/1994 00:00	Original KB Elevation (ft) 2,996.00	Ground Elevation (ft) 2,983.00	KB-Ground Distance (ft) 13.00

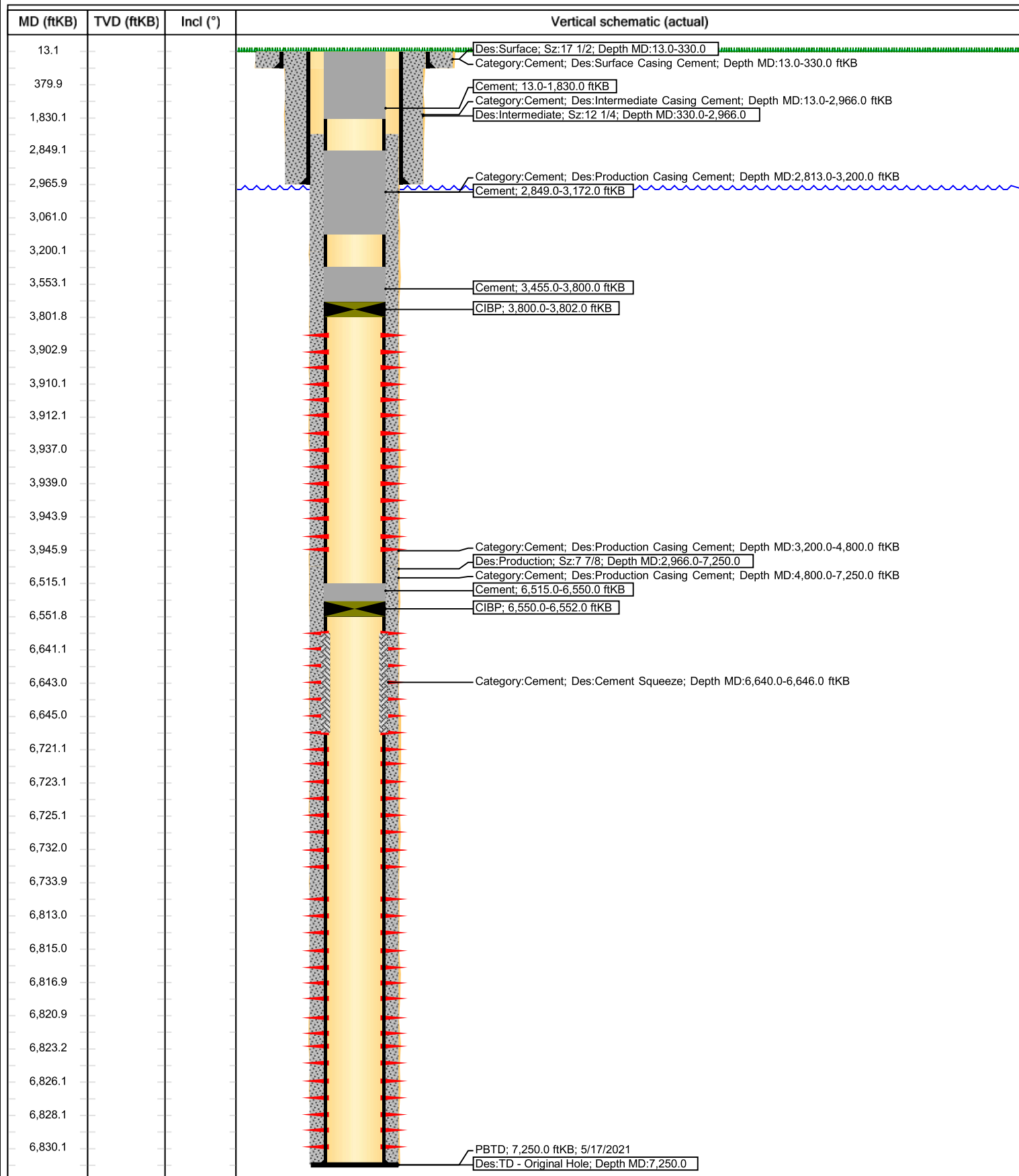

District I
1625 N. French Dr., Hobbs, NM 88240
Phone:(575) 393-6161 Fax:(575) 393-0720
District II
811 S. First St., Artesia, NM 88210
Phone:(575) 748-1283 Fax:(575) 748-9720
District III
1000 Rio Brazos Rd., Aztec, NM 87410
Phone:(505) 334-6178 Fax:(505) 334-6170
District IV
1220 S. St Francis Dr., Santa Fe, NM 87505
Phone:(505) 476-3470 Fax:(505) 476-3462

State of New Mexico
Energy, Minerals and Natural Resources
Oil Conservation Division
1220 S. St Francis Dr.
Santa Fe, NM 87505

CONDITIONS

Action 140788

CONDITIONS

Operator: XTO ENERGY, INC 6401 Holiday Hill Road Midland, TX 79707	OGRID: 5380
	Action Number: 140788
	Action Type: [C-103] Sub. Plugging (C-103P)

CONDITIONS

Created By	Condition	Condition Date
gcordero	None	9/7/2022