

Well Name: CHOLLA 1 FED	Well Location: T18S / R31E / SEC 1 / NESE /	County or Parish/State: EDDY / NM
Well Number: 2	Type of Well: OIL WELL	Allottee or Tribe Name:
Lease Number: NMNM106718	Unit or CA Name:	Unit or CA Number:
US Well Number: 3001532105	Well Status: Abandoned	Operator: MATADOR PRODUCTION COMPANY

Accepted for record – NMOCD gc 9/7/2022

Subsequent Report

Sundry ID: 2689191

Type of Submission: Subsequent Report	Type of Action: Plug and Abandonment
Date Sundry Submitted: 08/25/2022	Time Sundry Submitted: 12:57
Date Operation Actually Began: 02/25/2022	

Actual Procedure: 2/25/22: MIRU WOR, ND WH, NU BOPs. 2/26/22: Tag CIBP at 8,555’ TM. 2/27/22: Test casing to 500 psi, good test; Spot 35 sk plug of Class “H” cmt on top of CIBP; WOC & tag TOC at 8,115’ TM; Circulate MLF (25 sxs/100 bbls); PU & spot 35 sk plug of Class “C” cmt at 5,606’ TM; WOC. 2/28/22: Tag TOC @ 5,298’ TM; PU and spot 35 sks Class “C” cmt at 4,786’ TM; WOC & tag TOC @ 4,451’; PU and spot 35 sks Class “C” cmt at 2,738’ TM; WOC. 3/1/22: Tag TOC @ 2,416’ TM; POOH to perf & drop 2 jts of 2-3/8" tubing downhole. RIH & Perf @ 1,194’ SLM, no injection; TIH & spot 35 sx CI C cmt @ 1,244’ TM; WOC. 3/2/22: Tag TOC @ 922’ TM; Perf @ 451’ SLM, attempt to inject, pressure up to 500 psi, no injection with casing valves open; TIH & pump 55 sks CI C cmt @ 501’ TM, circulate cement to surface. 3/3/22: Dig out cellar; cut off wellhead 3’ B.G.L.; top off well with 4 sxs Class “C” cmt; weld on steel plate & install dry hole marker per BLM/NMOCD standards. Spud Date: 1/27/2002 Rig Release Date: RDMO; 3/3/2022

SR Attachments

- Actual Procedure
- Cholla_1_Fed_2_dryhole_marker_20220825125700.jpg
 - Cholla_1_Federal_2_Final_PA_WBD_20220825125601.pdf

Well Name: CHOLLA 1 FED	Well Location: T18S / R31E / SEC 1 / NESE /	County or Parish/State: EDDY / NM
Well Number: 2	Type of Well: OIL WELL	Allottee or Tribe Name:
Lease Number: NMNM106718	Unit or CA Name:	Unit or CA Number:
US Well Number: 3001532105	Well Status: Abandoned	Operator: MATADOR PRODUCTION COMPANY

Operator

I certify that the foregoing is true and correct. Title 18 U.S.C. Section 1001 and Title 43 U.S.C. Section 1212, make it a crime for any person knowingly and willfully to make to any department or agency of the United States any false, fictitious or fraudulent statements or representations as to any matter within its jurisdiction. Electronic submission of Sundry Notices through this system satisfies regulations requiring a

Operator Electronic Signature: BRETT JENNINGS
Signed on: AUG 25, 2022 12:57 PM
Name: MATADOR PRODUCTION COMPANY
Title: Regulatory Analyst
Street Address: 5400 LBJ FREEWAY, STE 1500
City: DALLAS **State:** TX
Phone: (972) 629-2160
Email address: BRETT.JENNINGS@MATADORRESOURCES.COM

Field

Representative Name:
Street Address:
City: **State:** **Zip:**
Phone:
Email address:

BLM Point of Contact

BLM POC Name: JAMES A AMOS
BLM POC Phone: 5752345927
Disposition: Accepted
Signature: James A. Amos
BLM POC Title: Acting Assistant Field Manager
BLM POC Email Address: jamos@blm.gov
Disposition Date: 08/31/2022

Cholla 1 Federal #2
1980' FSL 560' FEL Sec. 1-T18S-R31E
Eddy County, NM
API: 30-015-32105

P&A WELLBORE SCHEMATIC (6/8/22)

Spudded: 1/27/2002

Dig out cellar; cut off WH; install dryhole marker

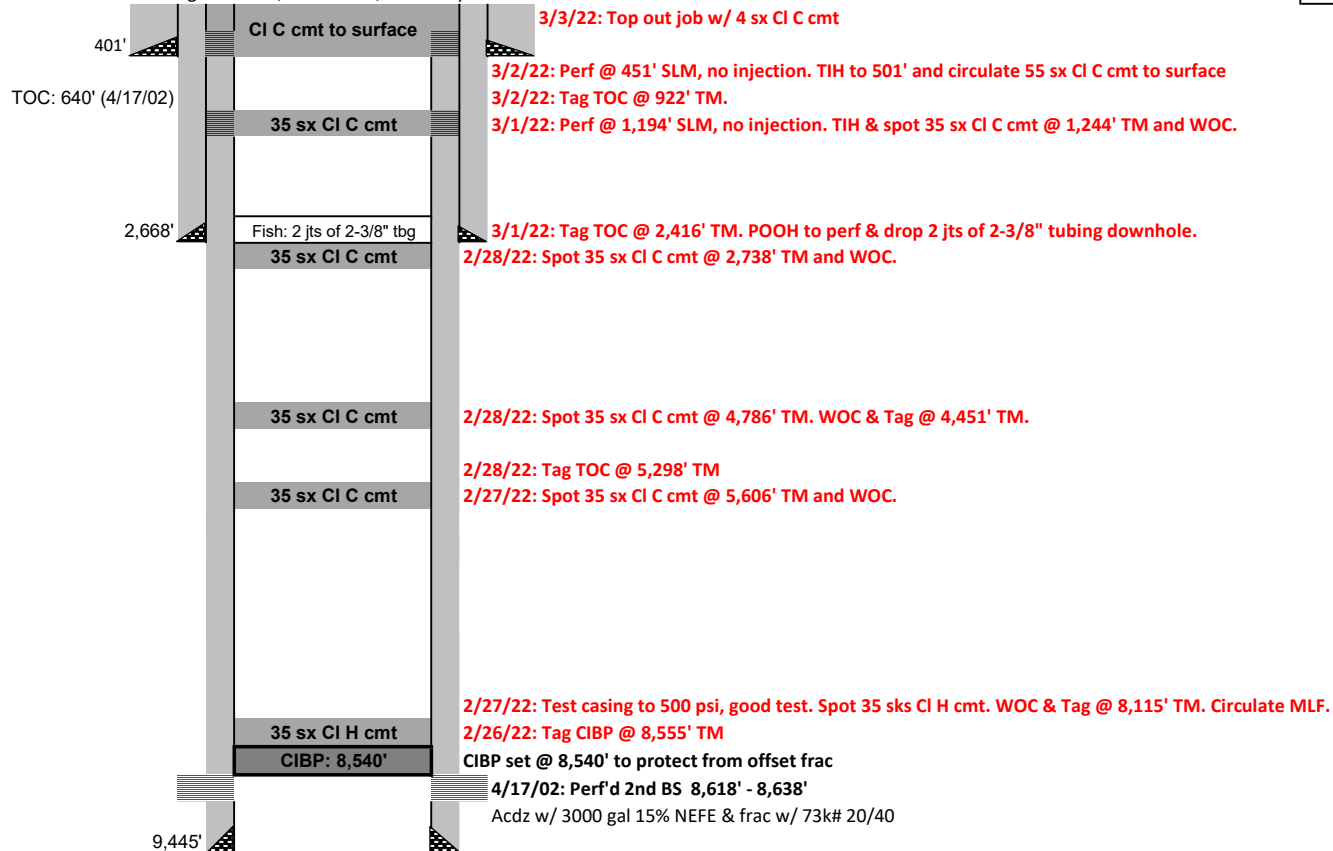

Casing Information					
Casing String	Casing Size	Weight lb/ft	Depth Set	Hole Size	Cementing Record
Surface	13 3/8"	48# H-40	401'	17 7/8"	425 sx, circ'd
Intermediate	8 5/8"	32# J-55	2,668'	12 1/4"	1550 sx, circ'd
Production	5-1/2"	17# J-55	9,445'	7 7/8"	1800 sx, TOC: 640'
		DV Tool: N/A			

Geologic Markers	
Rustler	943
Salt	1144
Yates	2605
Seven Rivers	2813
Queen	3512
Grayburg	4018
San Andres	4512
Delaware	4736
Bone Spring	5556
1st BS sand	7610
2nd BS Sand	8251
3rd BS Sand	8938
Wolfcamp	9252

District I
1625 N. French Dr., Hobbs, NM 88240
Phone:(575) 393-6161 Fax:(575) 393-0720
District II
811 S. First St., Artesia, NM 88210
Phone:(575) 748-1283 Fax:(575) 748-9720
District III
1000 Rio Brazos Rd., Aztec, NM 87410
Phone:(505) 334-6178 Fax:(505) 334-6170
District IV
1220 S. St Francis Dr., Santa Fe, NM 87505
Phone:(505) 476-3470 Fax:(505) 476-3462

State of New Mexico
Energy, Minerals and Natural Resources
Oil Conservation Division
1220 S. St Francis Dr.
Santa Fe, NM 87505

CONDITIONS

Action 140240

CONDITIONS

Operator: MATADOR PRODUCTION COMPANY One Lincoln Centre Dallas, TX 75240	OGRID: 228937
	Action Number: 140240
	Action Type: [C-103] Sub. Plugging (C-103P)

CONDITIONS

Created By	Condition	Condition Date
gcordero	None	9/7/2022