

Office  
 District I – (575) 393-6161  
 1625 N. French Dr., Hobbs, NM 88240  
 District II – (575) 748-1283  
 811 S. First St., Artesia, NM 88210  
 District III – (505) 334-6178  
 1000 Rio Brazos Rd., Aztec, NM 87410  
 District IV – (505) 476-3460  
 1220 S. St. Francis Dr., Santa Fe, NM  
 87505

State of New Mexico  
 Energy, Minerals and Natural Resources

Form C-103  
 Revised July 18, 2013

OIL CONSERVATION DIVISION  
 1220 South St. Francis Dr.  
 Santa Fe, NM 87505

<b>SUNDRY NOTICES AND REPORTS ON WELLS</b> (DO NOT USE THIS FORM FOR PROPOSALS TO DRILL OR TO DEEPEN OR PLUG BACK TO A DIFFERENT RESERVOIR. USE "APPLICATION FOR PERMIT" (FORM C-101) FOR SUCH PROPOSALS.)		WELL API NO. 30-025-03520
1. Type of Well: Oil Well <input checked="" type="checkbox"/> Gas Well <input type="checkbox"/> Other <input type="checkbox"/>		5. Indicate Type of Lease STATE <input checked="" type="checkbox"/> FEE <input type="checkbox"/>
2. Name of Operator FAE II OPERATING LLC		6. State Oil & Gas Lease No. E-1921
3. Address of Operator 11757 KATY FREEWAY, SUITE 725, HOUSTON, TX 77079		7. Lease Name or Unit Agreement Name PHILLIPS A STATE
4. Well Location Unit Letter <u>P</u> : <u>660</u> feet from the <u>SOUTH</u> line and <u>660</u> feet from the <u>EAST</u> line Section <u>29</u> Township <u>21S</u> Range <u>35E</u> NMPM <u>LEA</u> County		8. Well Number <u>1</u>
11. Elevation (Show whether DR, RKB, RT, GR, etc.) 3641		9. OGRID Number 329326
		10. Pool name or Wildcat [53790] SAN SIMON; YATES, NORTH

12. Check Appropriate Box to Indicate Nature of Notice, Report or Other Data

NOTICE OF INTENTION TO:		SUBSEQUENT REPORT OF:	
PERFORM REMEDIAL WORK <input type="checkbox"/>	PLUG AND ABANDON <input checked="" type="checkbox"/>	REMEDIAL WORK <input type="checkbox"/>	ALTERING CASING <input type="checkbox"/>
TEMPORARILY ABANDON <input type="checkbox"/>	CHANGE PLANS <input type="checkbox"/>	COMMENCE DRILLING OPNS. <input type="checkbox"/>	P AND A <input type="checkbox"/>
PULL OR ALTER CASING <input type="checkbox"/>	MULTIPLE COMPL <input type="checkbox"/>	CASING/CEMENT JOB <input type="checkbox"/>	
DOWNHOLE COMMINGLE <input type="checkbox"/>			
CLOSED-LOOP SYSTEM <input type="checkbox"/>			
OTHER: <input type="checkbox"/>		OTHER: <input type="checkbox"/>	

1. MIRU – POOW W/ RODS & TBG
2. RIW W/ CIBP & SET @ 3,700', CIRC. WELL W/ 88 BBLS MLF, SPOT 30SX CLASS C CMT @ 3,700' – 3,475' WOC&TAG
3. SPOT 60SX CLASS C CMT FROM 2,050' - 1,550' WOC & TAG
4. PERF @ 155' - SQZ 105SX CLASS C CMT FROM 155' TO SURFACE/VERIFY.

4" diameter 4' tall above ground marker

See attached Conditions of Approval

I hereby certify that the information above is true and complete to the best of my knowledge and belief.

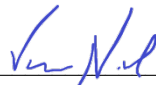
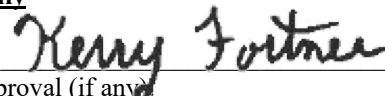
SIGNATURE  TITLE Sr Reservoir Engineer DATE 15 SEP 2022  
 Type or print name Vanessa Neal E-mail address: vanessa@faenergyus.com PHONE: (832) 219-0990  
**For State Use Only**  
 APPROVED BY:  TITLE Compliance Officer A DATE 9/19/22  
 Conditions of Approval (if any)

Well Name: Phillips State A #001 API: 30-025-03520 Lease Type: STATE  
 Location: 660' FSL & 660' FEL T-R-Sec-Spot-Lot: 21S-35E-29-P Lease No: E-1921  
 Formation(s): [53790] SAN SIMON; YATES, NORTH (ASSOC) County/State: Lea, NM

Surface Csg

Size: 13-3/8"  
 Wt.&Thrd: 48#  
 Grade:   
 Set @: 105'  
 Sxs cmt: 100 sxs  
 Circ:   
 TOC: Surface  
 Hole Size: 15"

Cmt sqz csg (~105 sxs) 0-155'

Cmt plug (60 sxs) 1550-2050'

Cmt plug (30 sxs) 3475-3700'

CIBP 3700'

Production Csg

Size: 5-1/2"  
 Wt.&Thrd: 14#  
 Grade:   
 Set @: 3900'  
 Sxs Cmt: 350 sxs  
 Circ:   
 TOC:   
 Hole Size: 8-1/4"

Open Hole

Size: 5"  
 Down to: 4007'

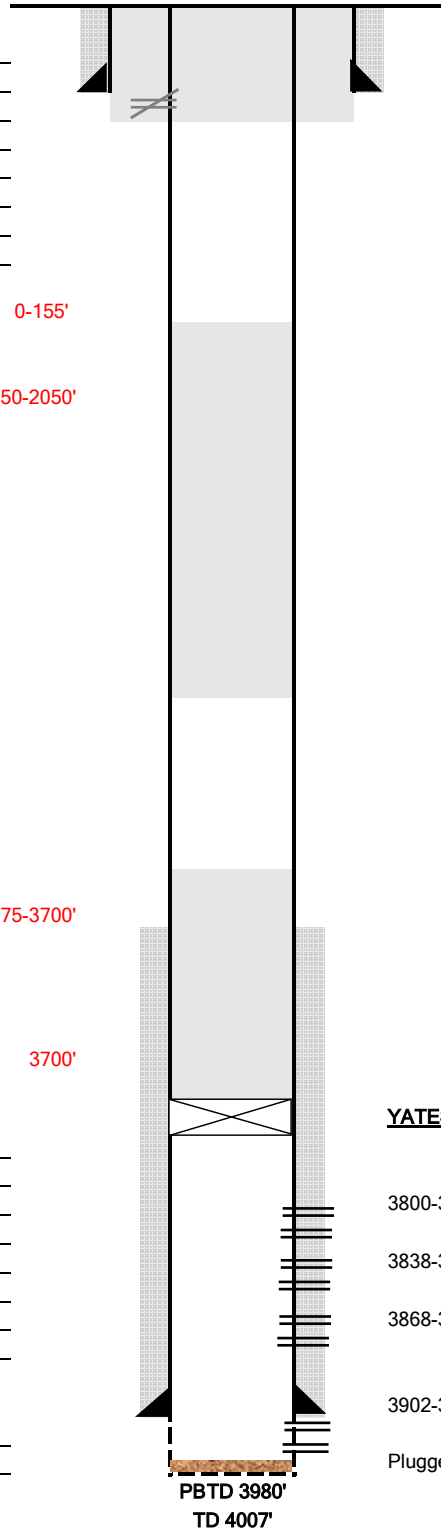
**PROPOSED**KB: DF: GL: 3643'Spud Date: Aug 1957Compl. Date: 9/20/1957History - Highlights

**Aug 1957:** Drill & set 13-3/8" csg @ 105'. Drill & set 10-3/4" csg @ 800'. Drill & set 8-5/8" csg @ 1400'. Do not cmt any strings. Drill & set 5-1/2" csg @ 3900'. Cmt 5-1/2" string w/ 350 sxs. Pull 8-5/8" csg & 10-3/4" csg. Cmt 13-3/8" csg to surface. Perf & Frac YATES.

**Mar 1958:** Add Perfs & Frac new perfs.

**Oct 2018:** Change rods.

**Mar 2022:** Drill out cmt and part of lead wool & rock fill. Perf & acidize open hole. RIH w/ tbg, pump & rods.

**PROPOSED:** P&A Well

YATES (Top @ 3708') [ISOLATED]

3800-3830' - Sep 1957  
 Frac w/ 25,000 gals wtr & 25,000# sand  
 3838-3852' (2 SPF) - Mar 1958  
 Frac w/ 15,000 gals wtr & 20,000# sand  
 3868-3876' - Sep 1957  
 Frac w/ 15,000 gals wtr & 15,000# sand

3902-3907', 3914-3916', 3929-3931', 3939-3941' (2 SPF) - Mar 2022  
 Acidized w/ 5000 gals 15% NEFE acid, 1500# rocksalt, & flush w/ 420 bbls wtr w.  
 Plugged back to 3950' w/ lead wool & rocks (Drilled out to 3980')

Tubulars - Capacities and Performance

API 38 deg

Well Name: Phillips State A #001 API: 30-025-03520 Lease Type: STATE  
 Location: 660' FSL & 660' FEL T-R-Sec-Spot-Lot: 21S-35E-29-P Lease No: E-1921  
 Formation(s): [53790] SAN SIMON; YATES, NORTH (ASSOC) County/State: Lea, NM

Surface Csg

Size: 13-3/8"  
 Wt.&Thrd: 48#  
 Grade:   
 Set @: 105'  
 Sxs cmt: 100 sxs  
 Circ:   
 TOC: Surface  
 Hole Size: 15"

KB: DF: GL: 3643'Spud Date: Aug 1957Compl. Date: 9/20/1957History - Highlights

**Aug 1957:** Drill & set 13-3/8" csg @ 105'. Drill & set 10-3/4" csg @ 800'. Drill & set 8-5/8" csg @ 1400'. Do not cmt any strings. Drill & set 5-1/2" csg @ 3900'. Cmt 5-1/2" string w/ 350 sxs. Pull 8-5/8" csg & 10-3/4" csg. Cmt 13-3/8" csg to surface. Perf & Frac YATES.

**Mar 1958:** Add Perfs & Frac new perfs.

**Oct 2018:** Change rods.

**Mar 2022:** Drill out cmt and part of lead wool & rock fill. Perf & acidize open hole. RIH w/ tbg, pump & rods.

SN 3904'  
 EOT 3940'

Production Csg

Size: 5-1/2"  
 Wt.&Thrd: 14#  
 Grade:   
 Set @: 3900'  
 Sxs Cmt: 350 sxs  
 Circ:   
 TOC:   
 Hole Size: 8-1/4"

Open Hole

Size: 5"  
 Down to: 4007'

YATES (Top @ 3708')

3800-3830' - Sep 1957  
 Frac w/ 25,000 gals wtr & 25,000# sand  
 3838-3852' (2 SPF) - Mar 1958  
 Frac w/ 15,000 gals wtr & 20,000# sand  
 3868-3876' - Sep 1957  
 Frac w/ 15,000 gals wtr & 15,000# sand

3902-3907', 3914-3916', 3929-3931', 3939-3941' (2 SPF) - Mar 2022  
 Acidized w/ 5000 gals 15% NEFE acid, 1500# rocksalt, & flush w/ 420 bbls wtr w.  
 Plugged back to 3950' w/ lead wool & rocks (Drilled out to 3980')

**CURRENT**

PBTD 3980'  
 TD 4007'

Tubulars - Capacities and Performance

API 38 deg  
 2-3/8" 4.7# Tubing (128 jts 2-3/8" tbg, 2 jts spray coated 2-3/8" tbg, SN, 4' perf sub, & MA w/ bull plug)

**District I**  
1625 N. French Dr., Hobbs, NM 88240  
Phone:(575) 393-6161 Fax:(575) 393-0720  
**District II**  
811 S. First St., Artesia, NM 88210  
Phone:(575) 748-1283 Fax:(575) 748-9720  
**District III**  
1000 Rio Brazos Rd., Aztec, NM 87410  
Phone:(505) 334-6178 Fax:(505) 334-6170  
**District IV**  
1220 S. St Francis Dr., Santa Fe, NM 87505  
Phone:(505) 476-3470 Fax:(505) 476-3462

State of New Mexico  
Energy, Minerals and Natural Resources  
Oil Conservation Division  
1220 S. St Francis Dr.  
Santa Fe, NM 87505

COMMENTS

Action 143795

COMMENTS

Operator: FAE II Operating LLC 11757 Katy Freeway, Suite 725 Houston, TX 77079	OGRID: 329326
	Action Number: 143795
	Action Type: [C-103] NOI Plug & Abandon (C-103F)

COMMENTS

Created By	Comment	Comment Date
plmartinez	DATA ENTRY PM	9/20/2022

**District I**  
1625 N. French Dr., Hobbs, NM 88240  
Phone:(575) 393-6161 Fax:(575) 393-0720  
**District II**  
811 S. First St., Artesia, NM 88210  
Phone:(575) 748-1283 Fax:(575) 748-9720  
**District III**  
1000 Rio Brazos Rd., Aztec, NM 87410  
Phone:(505) 334-6178 Fax:(505) 334-6170  
**District IV**  
1220 S. St Francis Dr., Santa Fe, NM 87505  
Phone:(505) 476-3470 Fax:(505) 476-3462

State of New Mexico  
Energy, Minerals and Natural Resources  
Oil Conservation Division  
1220 S. St Francis Dr.  
Santa Fe, NM 87505

CONDITIONS

Action 143795

CONDITIONS

Operator: FAE II Operating LLC 11757 Katy Freeway, Suite 725 Houston, TX 77079	OGRID: 329326
	Action Number: 143795
	Action Type: [C-103] NOI Plug & Abandon (C-103F)

CONDITIONS

Created By	Condition	Condition Date
kfortner	See attached COA	9/19/2022