

Well Name: TIGER	Well Location: T30N / R13W / SEC 35 / SWSW / 36.764298 / -108.180987	County or Parish/State: SAN JUAN / NM
Well Number: 17	Type of Well: OTHER	Allottee or Tribe Name:
Lease Number: NMSF078213	Unit or CA Name:	Unit or CA Number:
US Well Number: 3004530823	Well Status: Abandoned	Operator: HILCORP ENERGY COMPANY

Subsequent Report

Sundry ID: 2665379

Type of Submission: Subsequent Report	Type of Action: Plug and Abandonment
Date Sundry Submitted: 04/05/2022	Time Sundry Submitted: 01:07
Date Operation Actually Began: 03/25/2022	

Actual Procedure: This well has been P&A'd as of 3/29/2022, please see the attached plugging operations.

SR Attachments

Actual Procedure

30045308230000_Tiger_17_P_A_SR_20220405130626.pdf

Well Name: TIGER	Well Location: T30N / R13W / SEC 35 / SWSW / 36.764298 / -108.180987	County or Parish/State: SAN JUAN / NM
Well Number: 17	Type of Well: OTHER	Allottee or Tribe Name:
Lease Number: NMSF078213	Unit or CA Name:	Unit or CA Number:
US Well Number: 3004530823	Well Status: Abandoned	Operator: HILCORP ENERGY COMPANY

Operator Certification

I certify that the foregoing is true and correct. Title 18 U.S.C. Section 1001 and Title 43 U.S.C. Section 1212, make it a crime for any person knowingly and willfully to make to any department or agency of the United States any false, fictitious or fraudulent statements or representations as to any matter within its jurisdiction. Electronic submission of Sundry Notices through this system satisfies regulations requiring a submission of Form 3160-5 or a Sundry Notice.

Operator Electronic Signature: AMANDA WALKER	Signed on: APR 05, 2022 01:06 PM
Name: HILCORP ENERGY COMPANY	
Title: Operations/Regulatory Technician	
Street Address: 1111 TRAVIS ST.	
City: HOUSTON	State: TX
Phone: (346) 237-2177	
Email address: mwalker@hilcorp.com	

Field Representative

Representative Name:		
Street Address:		
City:	State:	Zip:
Phone:		
Email address:		

BLM Point of Contact

BLM POC Name: KENNETH G RENNICK	BLM POC Title: Petroleum Engineer
BLM POC Phone: 5055647742	BLM POC Email Address: krennick@blm.gov
Disposition: Accepted	Disposition Date: 04/05/2022
Signature: Kenneth Rennick	

Tiger 17
30-045-30823
Lease # NMSF078213
P&A SR

EMAIL SENT TO MONICA @ NMOCD TO GO OVER COA'S. With the COAs from OCD and BLM, here is what we will execute as per NMOCD with plugs. 1. Set CIRC at 1,582' (Top FRC perf at 1,632') (Approved NOI) a. No cement below CIRC required 2. Spot 330' cement balanced plug above CIRC from 1252'-1582' (FRC top at 1352') (100' total cmt above formation top) 3. Spot 420' cement balanced plug from 425' to surface (surf csg shoe at 373') (Approved NOI) – RECEIVED APPROVAL FROM NMOCD.

3/25/2022: MIRU. CK WELL PRESSURES (SITP- 20 PSI SICP- 20 PSI SIBHP- 0 PSI). UNSEAT PMP. POOH LD PMP & ROD STRING. ND WH. NU TBG HEAD FLANGE. STRIP ON & NU BOPE. RU TUBOSCOPE. POOH SCANNING TBG. SDFWE. *BLM REP MIKE GALBREATH ON LOCATION TO WITNESS OPERATIONS.

3/28/2022: CK WELL PRESSURES (SITP- N/A PSI SICP- 0 PSI SIBHP- 0 PSI). PU 4 ½" CSG SCRAPER. TIH W/2 3/8" TBG T/1605'. POOH & LD SCRAPER. PU 4 ½" CMT RETAINER. TIH & SET RETAINER @ 1580'. PT TBG, GOOD TST. PT CSG, TST GOOD. MIX & PMP PLUG 1 F/1580' T/1246' W/26 SKS CLASS G NEAT CMT. PMP 5.32 BBL SLURRY @ 1.15 YIELD & 16.0 PPG. DISPLACE CMT PLUG W/4.5 BBL. LD 37 JTS. LD SETTING TOOL. TIH W/13 JTS T/420'. MIX & PMP PLUG 2 F/420' TO SURFACE W/44 SKS CLASS G NEAT CMT. 9.01 BBL SLURRY @ 1.15 YIELD & 15.9 PPG. CIRC GOOD RETURNS TO SURF. LD 13 JTS POOH. TOP OFF CSG. DIG OUT WH. SDFN.

3/29/2022: CK WELL PRESSURES (SITP- N/A PSI SICP- 0 PSI SIBHP- 0 PSI). OPEN WELL. CMT SOLID TO SURF IN CSG & DWN 44' ON BACKSIDE. DIG OUT WH. RU WELDER. CUT OFF WH. WELD ON DRY HOLE MARKER. MIX & TOP OFF CELLAR W/30 SKS CLASS G NEAT CMT 1.15 YIELD & TOTALING 6.14 BBL SLURRY. RDRR @ 9:00 HRS.

** BLM REP MIKE GILBREATH ON LOCATION TO WITNESS OPERATIONS. ALL PLUGS PUMPED WERE APPROVED BY NMOCD AND WITNESS BY BLM **



Schematic - Current

Well Name: TIGER #17

API / UWI 3004530823	Surface Legal Location T30N-R13W-S35	Field Name Basin Fruitland Coal	License No.	State/Province New Mexico	Well Configuration Type Vertical
Original KB/RT Elevation (ft) 5,732.00	KB-Ground Distance (ft) 5.00	Original Spud Date 4/19/2002 00:00	Rig Release Date 4/24/2002 00:00	PBTD (All) (ftKB) Original Hole - 1,769.0	Total Depth All (TVD) (ftKB)

Most Recent Job

Job Category Expense Plug & Abandon	Primary Job Type ABANDONMENT P&A	Secondary Job Type	Actual Start Date 3/25/2022	End Date 3/29/2022
--	-------------------------------------	--------------------	--------------------------------	-----------------------

TD: 1,820.0

Original Hole [Vertical]

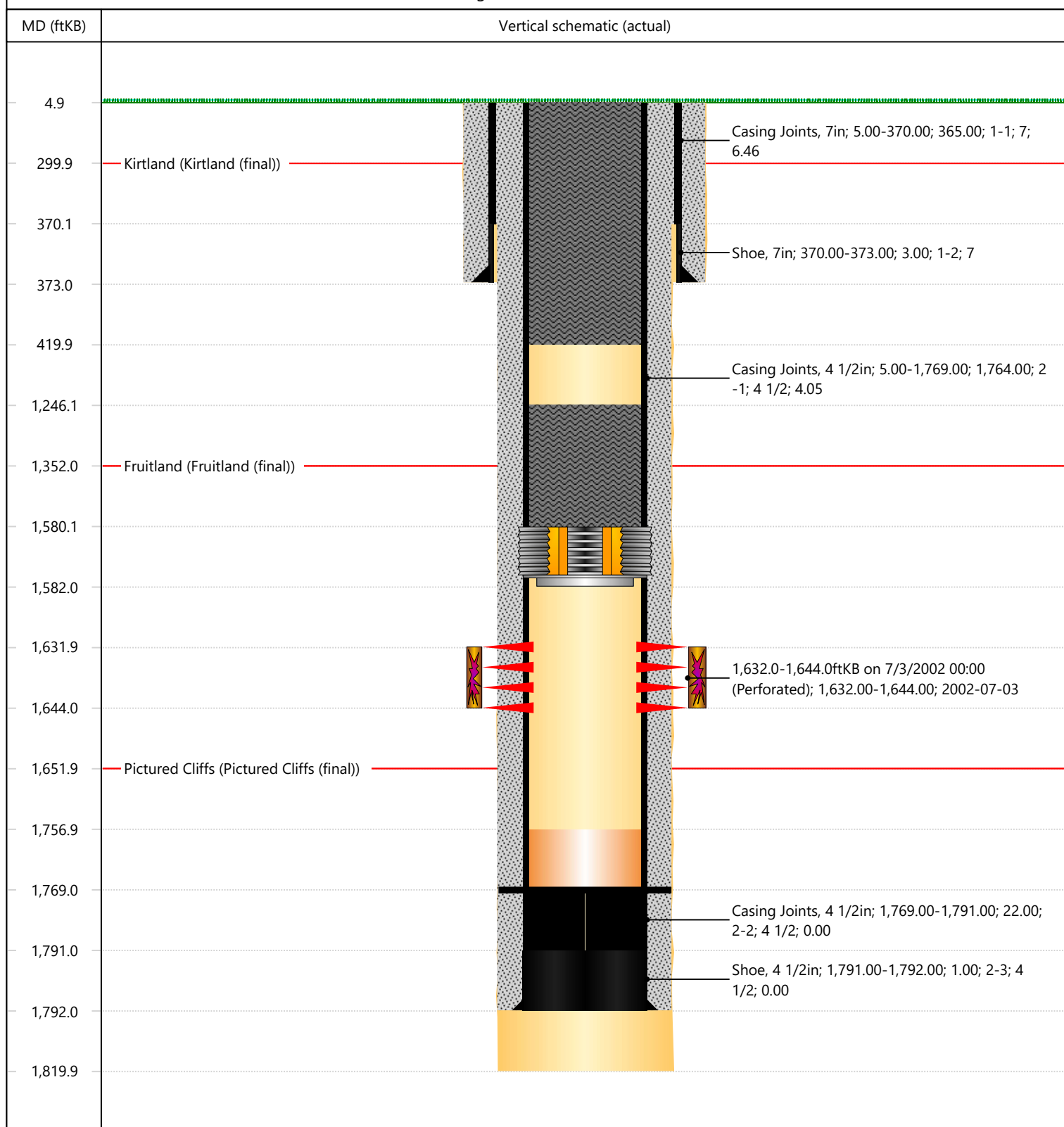

District I
1625 N. French Dr., Hobbs, NM 88240
Phone:(575) 393-6161 Fax:(575) 393-0720
District II
811 S. First St., Artesia, NM 88210
Phone:(575) 748-1283 Fax:(575) 748-9720
District III
1000 Rio Brazos Rd., Aztec, NM 87410
Phone:(505) 334-6178 Fax:(505) 334-6170
District IV
1220 S. St Francis Dr., Santa Fe, NM 87505
Phone:(505) 476-3470 Fax:(505) 476-3462

State of New Mexico
Energy, Minerals and Natural Resources
Oil Conservation Division
1220 S. St Francis Dr.
Santa Fe, NM 87505

CONDITIONS

Action 96469

CONDITIONS

Operator: HILCORP ENERGY COMPANY 1111 Travis Street Houston, TX 77002	OGRID: 372171
	Action Number: 96469
	Action Type: [C-103] Sub. Plugging (C-103P)

CONDITIONS

Created By	Condition	Condition Date
mkuehling	Well plugged 3/29/22	9/23/2022