

Form 3160-3
(June 2015)FORM APPROVED
OMB No. 1004-0137
Expires: January 31, 2018

UNITED STATES
DEPARTMENT OF THE INTERIOR
BUREAU OF LAND MANAGEMENT
APPLICATION FOR PERMIT TO DRILL OR REENTER

1a. Type of work: <input checked="" type="checkbox"/> DRILL <input type="checkbox"/> REENTER 1b. Type of Well: <input checked="" type="checkbox"/> Oil Well <input type="checkbox"/> Gas Well <input type="checkbox"/> Other 1c. Type of Completion: <input type="checkbox"/> Hydraulic Fracturing <input checked="" type="checkbox"/> Single Zone <input type="checkbox"/> Multiple Zone		5. Lease Serial No. NMNM077054 6. If Indian, Allottee or Tribe Name 7. If Unit or CA Agreement, Name and No. 8. Lease Name and Well No. CUTBOW 36 1 FEDERAL COM [333338] 601H 9. API Well No. 30-025-50701
2. Name of Operator AVANT OPERATING LLC [330396] 3a. Address 1515 WYNKOOP STREET, SUITE 700, DENVER, CO 802 3b. Phone No. (include area code) (720) 746-5045		10. Field and Pool, or Exploratory GEM; BONE SPRING 11. Sec., T. R. M. or Blk. and Survey or Area SEC 36/T19S/R32E/NMP
4. Location of Well (Report location clearly and in accordance with any State requirements. *) At surface NENW / 300 FNL / 1389 FWL / LAT 32.6232219 / LONG -103.7237436 At proposed prod. zone SWSW / 100 FSL / 330 FWL / LAT 32.5952747 / LONG -103.7272871		12. County or Parish LEA 13. State NM
14. Distance in miles and direction from nearest town or post office* 16 miles		15. Distance from proposed* location to nearest property or lease line, ft. (Also to nearest drig. unit line, if any) 300 feet 16. No of acres in lease 17. Spacing Unit dedicated to this well 318.33
18. Distance from proposed location* to nearest well, drilling, completed, applied for, on this lease, ft. 33 feet 19. Proposed Depth 11300 feet / 21663 feet		20. BLM/BIA Bond No. in file FED: NMB01882
21. Elevations (Show whether DF, KDB, RT, GL, etc.) 3575 feet		22. Approximate date work will start* 06/01/2022 23. Estimated duration 60 days
24. Attachments		

The following, completed in accordance with the requirements of Onshore Oil and Gas Order No. 1, and the Hydraulic Fracturing rule per 43 CFR 3162.3-3 (as applicable)

- | | |
|---|---|
| 1. Well plat certified by a registered surveyor.
2. A Drilling Plan.
3. A Surface Use Plan (if the location is on National Forest System Lands, the SUPO must be filed with the appropriate Forest Service Office). | 4. Bond to cover the operations unless covered by an existing bond on file (see Item 20 above).
5. Operator certification.
6. Such other site specific information and/or plans as may be requested by the BLM. |
|---|---|

25. Signature (Electronic Submission) Title President	Name (Printed/Typed) BRIAN WOOD / Ph: (720) 746-5045	Date 04/25/2022
Approved by (Signature) (Electronic Submission) Title Assistant Field Manager Lands & Minerals	Name (Printed/Typed) CODY LAYTON / Ph: (575) 234-5959 Office Carlsbad Field Office	Date 10/05/2022

Application approval does not warrant or certify that the applicant holds legal or equitable title to those rights in the subject lease which would entitle the applicant to conduct operations thereon.
 Conditions of approval, if any, are attached.

Title 18 U.S.C. Section 1001 and Title 43 U.S.C. Section 1212, make it a crime for any person knowingly and willfully to make to any department or agency of the United States any false, fictitious or fraudulent statements or representations as to any matter within its jurisdiction.

NGMP Rec 10/05/2022**SL**

(Continued on page 2)

KZ
10/05/2022

*(Instructions on page 2)

DISTRICT I
1825 N. French Dr., Hobbs, N.M. 88240
Phone: (575) 393-6161 Fax: (575) 393-0720

DISTRICT II
811 S. First St., Artesia, N.M. 88210
Phone: (575) 748-1283 Fax: (575) 748-9720

DISTRICT III
1000 Rio Brazos Rd., Aztec, N.M. 87410
Phone: (505) 334-6178 Fax: (505) 334-6170

DISTRICT IV
1220 S. St. Francis Dr., Santa Fe, N.M. 87505
Phone: (505) 476-3460 Fax: (505) 476-3462

State of New Mexico
Energy, Minerals & Natural Resources Department

Form C-102

Revised August 1, 2011

Submit one copy to appropriate
District Office

OIL CONSERVATION DIVISION

1220 South St. Francis Dr.
Santa Fe, N.M. 87505

☐ AMENDED REPORT

WELL LOCATION AND ACREAGE DEDICATION PLAT

¹ API Number 30-025-50701	² Pool Code 27220	³ Pool Name GEM; BONE SPRING
⁴ Property Code 333338	⁵ Property Name Cutbow 36 1 Federal Com	⁶ Well Number 601H
⁷ GRID No. 330396	⁸ Operator Name Avant Operating, LLC	⁹ Elevation 3575

¹⁰ Surface Location

UL or lot no.	Section	Township	Range	Lot Idn	Feet from the	North/South line	Feet from the	East/West line	County
C	36	19 S	32 E		300	North	1389	West	Lea

¹¹ Bottom Hole Location If Different From Surface

UL or lot no.	Section	Township	Range	Lot Idn	Feet from the	North/South line	Feet from the	East/West line	County
M	1	20 S	32 E		100	South	330	West	Lea

¹² Dedicated Acres 318.33	¹³ Joint or Infill	¹⁴ Consolidation Code C	¹⁵ Order No.
--	-------------------------------	--	-------------------------

NO ALLOWABLE WILL BE ASSIGNED TO THIS COMPLETION UNTIL ALL INTERESTS HAVE BEEN CONSOLIDATED
OR A NON-STANDARD UNIT HAS BEEN APPROVED BY THE DIVISION

16

NW/4 SEC 36
Y= 591295.61 N
X= 727624.58 E

N/4 SEC 36
Y= 591298.64 N
X= 730262.38 E

NE/4 SEC 36
Y= 591305.49 N
X= 732900.58 E

SURFACE LOCATION
NAD 83 NMSPC ZONE 3001
Y= 590997.19 N
X= 729015.19 E
LAT.= 32.6232219° N
LONG.= 103.7237436° W

FIRST TAKE POINT
NAD 83 NMSPC ZONE 3001
100' FNL, 330' FWL
SEC. 36, T19S, R32E
Y= 591195.99 N
X= 727955.09 E
LAT.= 32.6237849° N
LONG.= 103.7271830° W

LAST TAKE POINT
NAD 83 NMSPC ZONE 3001
100' FSL, 330' FWL
SEC. 1, T20S, R32E
Y= 580823.45 N
X= 727982.18 E
LAT.= 32.5952747° N
LONG.= 103.7272871° W

BOTTOM HOLE LOCATION
NAD 83 NMSPC ZONE 3001
Y= 580823.45 N
X= 727982.18 E
LAT.= 32.5952747° N
LONG.= 103.7272871° W

Legend:
● = Surface Location
○ = Bottom Hole Location
△ = First Take Point (FTP)
□ = Last Take Point (LTP)
● = Found 1911 USGLO Brass Cap
● = Found 1912 USGLO Brass Cap
● = Found 1919 USGLO Brass Cap
● = Found 1943 USGLO Brass Cap

17 OPERATOR CERTIFICATION

I hereby certify that the information contained herein is true and complete to the best of my knowledge and belief, and that this organization either owns a working interest or unleased mineral interest in the land including the proposed bottom hole location or has a right to drill this well at this location pursuant to a contract with an owner of such a mineral or working interest, or to a voluntary pooling agreement or a compulsory pooling order heretofore entered by the division.

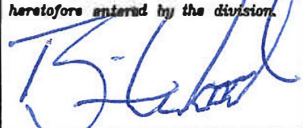

Signature
Date **6-24-22**

BRIAN WOOD
Printed Name
brian@permitswest.com
E-mail Address
(505) 466-8120

18 SURVEYOR CERTIFICATION

I hereby certify that the well location shown on this plat was plotted from field notes of actual surveys made by me or under my supervision, and that the same is true and correct to the best of my belief.

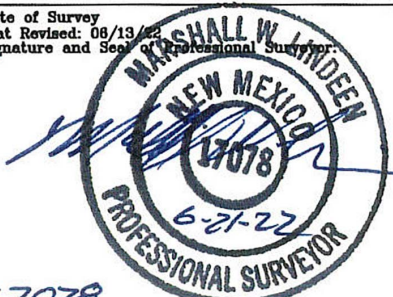
5/18/22
Date of Survey
Plat Revised: 06/13/22
Signature and Seal of Professional Surveyor

Certificate Number **17078**

State of New Mexico
Energy, Minerals and Natural Resources Department

Submit Electronically
Via E-permitting

Oil Conservation Division
1220 South St. Francis Dr.
Santa Fe, NM 87505

NATURAL GAS MANAGEMENT PLAN

This Natural Gas Management Plan must be submitted with each Application for Permit to Drill (APD) for a new or recompleted well.

Section 1 – Plan Description

Effective May 25, 2021

I. Operator: Avant Operating, LLC **OGRID:** 330396 **Date:** 09/23/22

II. Type: ☒ Original ☐ Amendment due to ☐ 19.15.27.9.D(6)(a) NMAC ☐ 19.15.27.9.D(6)(b) NMAC ☐ Other.

If Other, please describe: _____

III. Well(s): Provide the following information for each new or recompleted well or set of wells proposed to be drilled or proposed to be recompleted from a single well pad or connected to a central delivery point.

Well Name	API	ULSTR	Footages	Anticipated Oil BBL/D	Anticipated Gas MCF/D	Anticipated Produced Water BBL/D
Cutbow 36 1 Fed Com 601H	30-025-50701	C-36-19S-32E	300 FNL; 1389 FWL	2,700	6,000	10,500
Cutbow 36 1 Fed Com 602H		C-36-19S-32E	300 FNL; 1422 FWL	2,700	6,000	10,500
Cutbow 36 1 Fed Com 603H		C-36-19S-32E	300 FNL; 1455FWL	2,700	6,000	10,500

IV. Central Delivery Point Name: Cutbow Pad 1 [See 19.15.27.9(D)(1) NMAC]

V. Anticipated Schedule: Provide the following information for each new or recompleted well or set of wells proposed to be drilled or proposed to be recompleted from a single well pad or connected to a central delivery point.

Well Name	API	Spud Date	TD Reached Date	Completion Commencement Date	Initial Flow Back Date	First Production Date
Cutbow 36 1 Fed Com 601H	30-025-50701	9/26/2022	11/15/2022	11/20/2022	1/1/2023	1/9/2023
Cutbow 36 1 Fed Com 602H		9/26/2022	10/31/2022	11/20/2022	1/1/2023	1/9/2023
Cutbow 36 1 Fed Com 603H		9/26/2022	10/15/2022	11/20/2022	1/1/2023	1/9/2023

--	--	--	--	--	--	--

VI. Separation Equipment: ☒ Attach a complete description of how Operator will size separation equipment to optimize gas capture.

VII. Operational Practices: ☒ Attach a complete description of the actions Operator will take to comply with the requirements of Subsection A through F of 19.15.27.8 NMAC.

VIII. Best Management Practices: ☒ Attach a complete description of Operator's best management practices to minimize venting during active and planned maintenance.

Section 2 – Enhanced Plan

EFFECTIVE APRIL 1, 2022

Beginning April 1, 2022, an operator that is not in compliance with its statewide natural gas capture requirement for the applicable reporting area must complete this section.

☒ Operator certifies that it is not required to complete this section because Operator is in compliance with its statewide natural gas capture requirement for the applicable reporting area.

IX. Anticipated Natural Gas Production:

Well	API	Anticipated Average Natural Gas Rate MCF/D	Anticipated Volume of Natural Gas for the First Year MCF

X. Natural Gas Gathering System (NGGS):

Operator	System	ULSTR of Tie-in	Anticipated Gathering Start Date	Available Maximum Daily Capacity of System Segment Tie-in

XI. Map. ☐ Attach an accurate and legible map depicting the location of the well(s), the anticipated pipeline route(s) connecting the production operations to the existing or planned interconnect of the natural gas gathering system(s), and the maximum daily capacity of the segment or portion of the natural gas gathering system(s) to which the well(s) will be connected.

XII. Line Capacity. The natural gas gathering system ☐ will ☐ will not have capacity to gather 100% of the anticipated natural gas production volume from the well prior to the date of first production.

XIII. Line Pressure. Operator ☐ does ☐ does not anticipate that its existing well(s) connected to the same segment, or portion, of the natural gas gathering system(s) described above will continue to meet anticipated increases in line pressure caused by the new well(s).

☐ Attach Operator's plan to manage production in response to the increased line pressure.

XIV. Confidentiality: ☐ Operator asserts confidentiality pursuant to Section 71-2-8 NMSA 1978 for the information provided in Section 2 as provided in Paragraph (2) of Subsection D of 19.15.27.9 NMAC, and attaches a full description of the specific information for which confidentiality is asserted and the basis for such assertion.

Section 3 - Certifications**Effective May 25, 2021**

Operator certifies that, after reasonable inquiry and based on the available information at the time of submittal:

☒ Operator will be able to connect the well(s) to a natural gas gathering system in the general area with sufficient capacity to transport one hundred percent of the anticipated volume of natural gas produced from the well(s) commencing on the date of first production, taking into account the current and anticipated volumes of produced natural gas from other wells connected to the pipeline gathering system; or

☐ Operator will not be able to connect to a natural gas gathering system in the general area with sufficient capacity to transport one hundred percent of the anticipated volume of natural gas produced from the well(s) commencing on the date of first production, taking into account the current and anticipated volumes of produced natural gas from other wells connected to the pipeline gathering system.

If Operator checks this box, Operator will select one of the following:

Well Shut-In. ☐ Operator will shut-in and not produce the well until it submits the certification required by Paragraph (4) of Subsection D of 19.15.27.9 NMAC; or

Venting and Flaring Plan. ☐ Operator has attached a venting and flaring plan that evaluates and selects one or more of the potential alternative beneficial uses for the natural gas until a natural gas gathering system is available, including:

- (a) power generation on lease;
- (b) power generation for grid;
- (c) compression on lease;
- (d) liquids removal on lease;
- (e) reinjection for underground storage;
- (f) reinjection for temporary storage;
- (g) reinjection for enhanced oil recovery;
- (h) fuel cell production; and
- (i) other alternative beneficial uses approved by the division.

Section 4 - Notices

1. If, at any time after Operator submits this Natural Gas Management Plan and before the well is spud:

(a) Operator becomes aware that the natural gas gathering system it planned to connect the well(s) to has become unavailable or will not have capacity to transport one hundred percent of the production from the well(s), no later than 20 days after becoming aware of such information, Operator shall submit for OCD's approval a new or revised venting and flaring plan containing the information specified in Paragraph (5) of Subsection D of 19.15.27.9 NMAC; or

(b) Operator becomes aware that it has, cumulatively for the year, become out of compliance with its baseline natural gas capture rate or natural gas capture requirement, no later than 20 days after becoming aware of such information, Operator shall submit for OCD's approval a new or revised Natural Gas Management Plan for each well it plans to spud during the next 90 days containing the information specified in Paragraph (2) of Subsection D of 19.15.27.9 NMAC, and shall file an update for each Natural Gas Management Plan until Operator is back in compliance with its baseline natural gas capture rate or natural gas capture requirement.

2. OCD may deny or conditionally approve an APD if Operator does not make a certification, fails to submit an adequate venting and flaring plan which includes alternative beneficial uses for the anticipated volume of natural gas produced, or if OCD determines that Operator will not have adequate natural gas takeaway capacity at the time a well will be spud.

I certify that, after reasonable inquiry, the statements in and attached to this Natural Gas Management Plan are true and correct to the best of my knowledge and acknowledge that a false statement may be subject to civil and criminal penalties under the Oil and Gas Act.

Signature: 
Printed Name: John Harper
Title: VP of Geosciences
E-mail Address: John@avantnr.com
Date: 9/23/2022
Phone: 678-988-6644
OIL CONSERVATION DIVISION (Only applicable when submitted as a standalone form)
Approved By:
Title:
Approval Date:
Conditions of Approval:

Natural Gas Management Plan – Attachment

- VI. Separation equipment will be sized by construction engineering staff based on stated manufacturer daily throughput capacities and anticipated daily production rates to ensure adequate capacity. Closed vent system piping, compression needs, and VRUs will be sized utilizing ProMax modelling software to ensure adequate capacity for anticipated production volumes and conditions.
- VII. Avant Operating, LLC (Avant) will take the following actions to comply with the regulations listed in 19.15.27.8:
- A. Avant will maximize the recovery of natural gas by minimizing the waste, as defined by 19.15.2 NMAC, of natural gas through venting and flaring. Avant will ensure that well(s) will be connected to a natural gas gathering system with sufficient capacity to transport natural gas.
 - B. All drilling operations will be equipped with a rig flare located at least 100' from the nearest surface hole. Rig flare will be utilized to combust any natural gas that is brought to surface during normal drilling operations. In the case of emergency venting or flaring the volumes will be estimated and reported appropriately.
 - C. During completion operations any natural gas brought to surface will be flared. Immediately following the finish of completion operations, all well flowback will be directed to permanent separation equipment. Produced natural gas from separation equipment will be sent to sales. It is not anticipated that gas will not meet pipeline standards. However, if natural gas does not meet gathering pipeline quality specifications, Avant will flare the natural gas for 60 days or until the natural gas meets the pipeline quality specifications, whichever is sooner. Avant will ensure that the flare is sized properly and is equipped with automatic igniter or continuous pilot. The gas sample will be analyzed twice per week and the gas will be routed into a gathering system as soon as pipeline specifications are met.
 - D. Natural gas will not be flared with the exceptions and provisions listed in the 19.15.27.8 D.(I) through (4). If there is no adequate takeaway for the separator gas, well(s) will be shut in until the natural gas gathering system is available with exception of emergency or malfunction situations. Venting and/or flaring volumes will be estimated and reported appropriately.
 - E. Avant will comply with the performance standards requirements and provisions listed in 19.15.27.8 (I) through (8). All equipment will be designed and sized to handle maximum anticipated pressures and throughputs to minimize the waste. Production storage tanks constructed after May 25, 2021, will be equipped with automatic gauging system. Flares constructed after May 25, 2021, will be equipped with automatic igniter or continuous pilot. Flares will be located at least 100' from the well and storage tanks unless otherwise approved by the division. Avant will conduct AVO inspections as described in 19.15.27.8 E (5) (a) with frequencies specified in 19.15.27.8 E (5) (b) and (c). All emergencies will be resolved as quickly and safely as feasible to minimize waste.
 - F. The volume of natural gas that is vented or flared as the result of malfunction or emergency during drilling and completions operations will be estimated. The volume of natural gas that is vented, flared, or beneficially used during production operations, will be measured, or estimated. Avant will install equipment to measure
- VIII. For maintenance activities involving production equipment and compression, venting will be limited to the depressurization of the subject equipment to ensure safe working conditions. For maintenance of production and compression equipment the associated producing wells will be shut in to eliminate venting. For maintenance of VRUs all gas normally routed to the VRU will be routed to flare to eliminate venting.



U.S. Department of the Interior
BUREAU OF LAND MANAGEMENT

Drilling Plan Data Report

10/05/2022

APD ID: 10400084718

Submission Date: 04/25/2022

Highlighted data
reflects the most
recent changes

Operator Name: AVANT OPERATING LLC

Well Name: CUTBOW 36 1 FEDERAL COM

Well Number: 601H

Well Type: OIL WELL

Well Work Type: Drill

[Show Final Text](#)

Section 1 - Geologic Formations

Formation ID	Formation Name	Elevation	True Vertical	Measured Depth	Lithologies	Mineral Resources	Producing Formatio
8505354	QUATERNARY	3575	0	0	OTHER : Caliche	USEABLE WATER	N
8505355	RUSTLER ANHYDRITE	2425	1150	1150	ANHYDRITE	NONE	N
8505356	TOP SALT	2275	1300	1300	SALT	NONE	N
8505357	BASE OF SALT	675	2900	2900	SALT	NONE	N
8505358	YATES	575	3000	3000	SANDSTONE	NATURAL GAS, OIL	N
8505359	CAPITAN REEF	275	3300	3300	LIMESTONE, OTHER : Intermediate	USEABLE WATER	N
8505360	CAPITAN REEF	-925	4500	4500	LIMESTONE, OTHER : Base	USEABLE WATER	N
8505361	CHERRY CANYON	-1425	5000	5000	SANDSTONE	NATURAL GAS, OIL	N
8505362	BRUSHY CANYON	-2675	6250	6251	SANDSTONE	NATURAL GAS, OIL	N
8505363	BONE SPRING LIME	-4225	7800	7852	LIMESTONE	NATURAL GAS, OIL	N
8505364	BONE SPRING 1ST	-5275	8850	8961	SANDSTONE	NATURAL GAS, OIL	N
8505365	BONE SPRING 2ND	-5925	9500	9636	SANDSTONE	NATURAL GAS, OIL	N
8505366	BONE SPRING 3RD	-6925	10500	10646	OTHER : Carbonate	NATURAL GAS, OIL	Y

Section 2 - Blowout Prevention

Operator Name: AVANT OPERATING LLC**Well Name:** CUTBOW 36 1 FEDERAL COM**Well Number:** 601H**Pressure Rating (PSI):** 5M**Rating Depth:** 15000

Equipment: A minimum 5M system will be used. The minimum blowout preventer equipment (BOPE) shown in BOP Diagram will consist of a single ram, mud cross and double ram-type (10,000 psi WP) preventer, and an annular preventer (5000-psi WP). Both units will be hydraulically operated, and the ram-type will be equipped with blind rams on bottom and drill pipe rams on top. All BOPE will be tested in accordance with Onshore Oil & Gas Order 2.

Requesting Variance? YES

Variance request: Variance is requested to use a co-flex line between the BOP and choke manifold (instead of using a 4" OD steel line). Co-flex line will be tested in accordance with highest BOP test pressures (5000 psi) before drilling out of surface casing and (5000 psi) before drilling out of intermediate casing. Pressure tests will be charted for records. The manufacturers hydrostatic test report will be kept on location for inspection.

Testing Procedure: Before drilling out of the surface casing, the diverter (diagrams attached) will be tested to 1500 psi (high) / 250 psi (low). Test charts will be kept on location. Surface casing will be tested to 1500 psi for 30 minutes. Before drilling out of the intermediate casing, the ram-type BOP and accessory equipment will be tested to 5000 (high) / 250 (low) psig and the annular preventer to 3500 (high) / 250 (low) psig by an independent service company. Test charts will always be kept on site. Intermediate casing will be tested to 2000 psi for 30 minutes. A solid steel body pack-off will be used after running and cementing the intermediate casing. After installation, pack-off and lower flange will be pressure tested to 5000 psi. Pipe rams will be operationally checked each 24-hour period. Blind rams will be operationally checked on each trip out of the hole. These checks will be noted on the daily tour sheets. A hydraulically operated choke will be installed prior to drilling out of the intermediate casing shoe. This pressure test will be repeated at least once every 30 days, as per Onshore Order 2. Kelly cock will always be kept in the drill string. Full opening drill pipe stabbing valve (inside BOP) with proper drill pipe connections will always be kept on the rig floor. The multi-bowl wellhead will be installed by a third-party welder while being monitored by the vendors representative. All BOP equipment will be tested using a conventional test plug - not a cup or J-packer type. Both the surface and intermediate casing strings will be tested as per Onshore Order 2 to at least 0.22 psi/ft or 1500 psi, whichever is greater.

Choke Diagram Attachment:

Cutbow_601H_Choke_20220424123821.pdf

BOP Diagram Attachment:

Cutbow_601H_BOP_20220424123833.pdf

Section 3 - Casing

Casing ID	String Type	Hole Size	Csg Size	Condition	Standard	Tapered String	Top Set MD	Bottom Set MD	Top Set TVD	Bottom Set TVD	Top Set MSL	Bottom Set MSL	Calculated casing length MD	Grade	Weight	Joint Type	Collapse SF	Burst SF	Joint SF Type	Joint SF	Body SF Type	Body SF
1	SURFACE	24	20.0	NEW	API	N	0	1175	0	1175	3575	2400	1175	J-55	94	BUTT	1.125	1.125	DRY	1.6	DRY	1.6
2	INTERMEDIATE	17.5	13.375	NEW	API	N	0	2950	0	2950	0	625	2950	L-80	68	OTHER - HC BTC	1.125	1.125	DRY	1.6	DRY	1.6
3	INTERMEDIATE	12.25	9.625	NEW	API	N	0	4000	0	4000	0	-425	4000	J-55	40	LT&C	1.125	1.125	DRY	1.6	DRY	1.6

Operator Name: AVANT OPERATING LLC**Well Name:** CUTBOW 36 1 FEDERAL COM**Well Number:** 601H

Casing ID	String Type	Hole Size	Csg Size	Condition	Standard	Tapered String	Top Set MD	Bottom Set MD	Top Set TVD	Bottom Set TVD	Top Set MSL	Bottom Set MSL	Calculated casing length MD	Grade	Weight	Joint Type	Collapse SF	Burst SF	Joint SF Type	Joint SF	Body SF Type	Body SF
4	INTERMEDIATE	12.25	9.625	NEW	NON API	N	4000	4600	4000	4600	-4000	-1025	600	L-80	40	OTHER - HC LTC	1.125	1.125	DRY	1.6	DRY	1.6
5	PRODUCTION	8.75	5.5	NEW	NON API	N	0	21663	0	11300	0	-7725	21663	P-110	20	OTHER - HC GBCD	1.125	1.125	DRY	1.6	DRY	1.6

Casing Attachments**Casing ID:** 1 **String** SURFACE**Inspection Document:****Spec Document:****Tapered String Spec:****Casing Design Assumptions and Worksheet(s):**

Casing_Design_Assumptions_20220424123933.pdf

Casing ID: 2 **String** INTERMEDIATE**Inspection Document:****Spec Document:****Tapered String Spec:****Casing Design Assumptions and Worksheet(s):**

Casing_Design_Assumptions_20220424124054.pdf

Operator Name: AVANT OPERATING LLC**Well Name:** CUTBOW 36 1 FEDERAL COM**Well Number:** 601H**Casing Attachments****Casing ID:** 3 **String** INTERMEDIATE**Inspection Document:****Spec Document:****Tapered String Spec:****Casing Design Assumptions and Worksheet(s):**

Casing_Design_Assumptions_20220424124148.pdf

Casing ID: 4 **String** INTERMEDIATE**Inspection Document:****Spec Document:**

Casing_Spec_9.625in_20220424124245.pdf

Tapered String Spec:**Casing Design Assumptions and Worksheet(s):**

Casing_Design_Assumptions_20220424124314.pdf

Casing ID: 5 **String** PRODUCTION**Inspection Document:****Spec Document:**

Casing_Spec_5.5in_20220424124403.pdf

Tapered String Spec:**Casing Design Assumptions and Worksheet(s):**

Casing_Design_Assumptions_20220424124426.pdf

Section 4 - Cement

Operator Name: AVANT OPERATING LLC

Well Name: CUTBOW 36 1 FEDERAL COM

Well Number: 601H

String Type	Lead/Tail	Stage Tool Depth	Top MD	Bottom MD	Quantity(sx)	Yield	Density	Cu Ft	Excess%	Cement type	Additives
SURFACE	Lead		0	1175	830	1.8	13.5	1494	50	Class C	4% gel + 5% salt + 0.25 #/sack poly flake + 0.005 gal/sack no foam V1A
SURFACE	Tail		0	1175	265	1.35	14.8	355	50	Class C	2% CaCl2 + 0.005 gal/sack no foam V1A
INTERMEDIATE	Lead		0	2950	1330	1.83	12.8	2433	40	35% Class B Poz	2% gel + 5% salt + + 0.25 #/sack poly flake + 0.005 gal/sack no foam V1A
INTERMEDIATE	Tail		0	2950	385	1.37	14.8	527	40	Class C	0.005 gal/sack no foam V1A
INTERMEDIATE	Lead		0	4600	730	1.83	12.8	1335	20	35% Class B Poz + 65% Class C	2% gel + 5% salt + 0.1% R-1300 + 0.25 #/sack poly flake+ 0.005 gal/sack no foam V1A
INTERMEDIATE	Tail		0	4600	265	1.37	14.8	363	20	50% Class B Poz + 50 Class C	5% salt + 0.005 gal/sack no foam V1A
PRODUCTION	Lead		0	2166 3	1035	3.39	10.7	3508	20	100% ProLite	5 #/sack Plexcrete STE + 2% SMS + 0.05% SuspendaCem 6302 + 0.55% R-1300 + 0.5% C-47B + 3 #/sack gilsonite + + 0.005 gal/sack no foam
PRODUCTION	Tail		0	2166 3	2445	1.21	14.5	2958	20	50% Class B Poz + 50% Class H	5% salt + 0.05% SuspendaCem 6302 + 0.45% 0.00% gal/sack NoFoam V1A

Operator Name: AVANT OPERATING LLC**Well Name:** CUTBOW 36 1 FEDERAL COM**Well Number:** 601H**Section 5 - Circulating Medium****Mud System Type:** Closed**Will an air or gas system be Used?** NO**Description of the equipment for the circulating system in accordance with Onshore Order #2:****Diagram of the equipment for the circulating system in accordance with Onshore Order #2:**

Describe what will be on location to control well or mitigate other conditions: Sufficient mud materials (e. g., barite, bentonite, LCM) to maintain mud properties and meet minimum lost circulation and weight increase requirements will always be kept on site.

Describe the mud monitoring system utilized: An electronic pit volume totalizer (PVT) mud system will monitor pit volumes for gains or losses, flow rate, pump pressures, and stroke rate.

Circulating Medium Table

Top Depth	Bottom Depth	Mud Type	Min Weight (lbs/gal)	Max Weight (lbs/gal)	Density (lbs/cu ft)	Gel Strength (lbs/100 sqft)	PH	Viscosity (CP)	Salinity (ppm)	Filtration (cc)	Additional Characteristics
0	1175	OTHER : Fresh Water	8.4	10							
1800	2950	OTHER : Brine	10	10.5							
2950	4600	OTHER : Fresh Water	8.4	8.6							
4600	11718	OTHER : Cut Brine	9.2	9.5							
11718	21663	OIL-BASED MUD	9.5	9.8							

Operator Name: AVANT OPERATING LLC**Well Name:** CUTBOW 36 1 FEDERAL COM**Well Number:** 601H

Section 6 - Test, Logging, Coring

List of production tests including testing procedures, equipment and safety measures:

GR log will be acquired by MWD tools throughout the well.

List of open and cased hole logs run in the well:

GAMMA RAY LOG,

Coring operation description for the well:

No core or open hole or cased hole log is planned.

Section 7 - Pressure

Anticipated Bottom Hole Pressure: 5758**Anticipated Surface Pressure:** 3271**Anticipated Bottom Hole Temperature(F):** 178**Anticipated abnormal pressures, temperatures, or potential geologic hazards?** NO**Describe:****Contingency Plans geohazards description:****Contingency Plans geohazards****Hydrogen Sulfide drilling operations plan required?** YES**Hydrogen sulfide drilling operations**

Cutbow_601H_H2S_Plan_20220626123548.pdf

Section 8 - Other Information

Proposed horizontal/directional/multi-lateral plan submission:

Cutbow_601H_Horiztonal_Plan_20220626123602.pdf

Other proposed operations facets description:

All casing strings below the conductor will be pressure tested to 0.22 psi/ft of casing string length or 1500 psi, whichever is greater, but not to exceed 70% of the minimum internal yield. If pressure declines more than 10% in 30 minutes, then corrective action will be taken.

If any lost circulation occurs below the base of salt, Avant will switch drilling mud from brine to fresh water to protect the Capitan Reef until intermediate casing is set.

Other proposed operations facets attachment:

CoFlex_Certs_20220424140155.pdf

Cutbow_601H_Anti_Collision_Report_20220626123629.pdf

Cutbow_601H_Diverter_20220927101257.pdf

Cutbow_601H_Speedhead_Specs_20220927101327.pdf

Cutbow_601H_Drill_Plan_v2_20220929122431.pdf

Other Variance attachment:

Casing_Cementing_Variance_Request_20220424124937.pdf



Cutbow 35 1 Federal Com 601H
Lea Co., NM (NAD 83)
Job No. WT-22-***
Plan 0.2



SECTION DETAILS

Sec	MD	Inc	Azi	TVD	+N/-S	+E/-W	Dleg	TFace	Vsect	Annotation
1	0.00	0.00	0.00	0.00	0.00	0.00	0.000	0.00	0.00	
2	5620.00	0.00	0.00	5620.00	0.00	0.00	0.000	0.00	0.00	Build: 1°/100
3	7491.51	18.72	283.21	7458.41	69.22	-294.94	1.000	283.21	-39.07	Hold: 18.72° Inc, 283.21° Azm
4	8996.82	18.72	283.21	8884.13	179.57	-765.16	0.000	0.00	-101.36	Drop: 1°/100'
5	10868.34	0.00	0.00	10722.54	248.78	-1060.10	1.000	180.00	-140.43	Hold
6	10968.34	0.00	0.00	10822.54	248.78	-1060.10	0.000	0.00	-140.43	KOP: 12°/100' @ 10968.34' MD
7	11718.34	90.00	179.85	11300.00	-228.68	-1058.85	12.000	179.85	334.47	LP: 11718.34' MD, 90.00° Inc, 179.85° Azm
8	21663.45	90.00	179.85	11300.00	-10173.76	-1032.95	0.000	0.00	10226.06	PBHL

DESIGN TARGET DETAILS

Name	TVD	+N/-S	+E/-W	Northing	Easting	Latitude	Longitude
601H VP Plan 0.2	10822.54	248.78	-1060.10	591245.99	727955.03	32° 37' 26.121 N	103° 43' 37.856 W
601H FTP	11300.00	198.78	-1060.04	591195.99	727955.09	32° 37' 25.626 N	103° 43' 37.859 W
601H LTP/PBHL	11300.00	-10173.76	-1032.95	580823.45	727982.18	32° 35' 42.989 N	103° 43' 38.234 W

PROJECT DETAILS: Lea Co., NM (NAD 83)

Geodetic System: US State Plane 1983
 Datum: North American Datum 1983
 Ellipsoid: GRS 1980
 Zone: New Mexico Eastern Zone

System Datum: Mean Sea Level

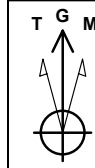

Azimuths to Grid North
 True North: -0.33°
 Magnetic North: 6.22°

Magnetic Field
 Strength: 47903.9nT
 Dip Angle: 60.46°
 Date: 5/1/2022
 Model: MVHD

SITE DETAILS: Cutbow 35 1 Federal Com Pad

Site Centre Northing: 590997.08
 Easting: 728738.03

Positional Uncertainty: 0.00
 Convergence: 0.33
 Local North: Grid

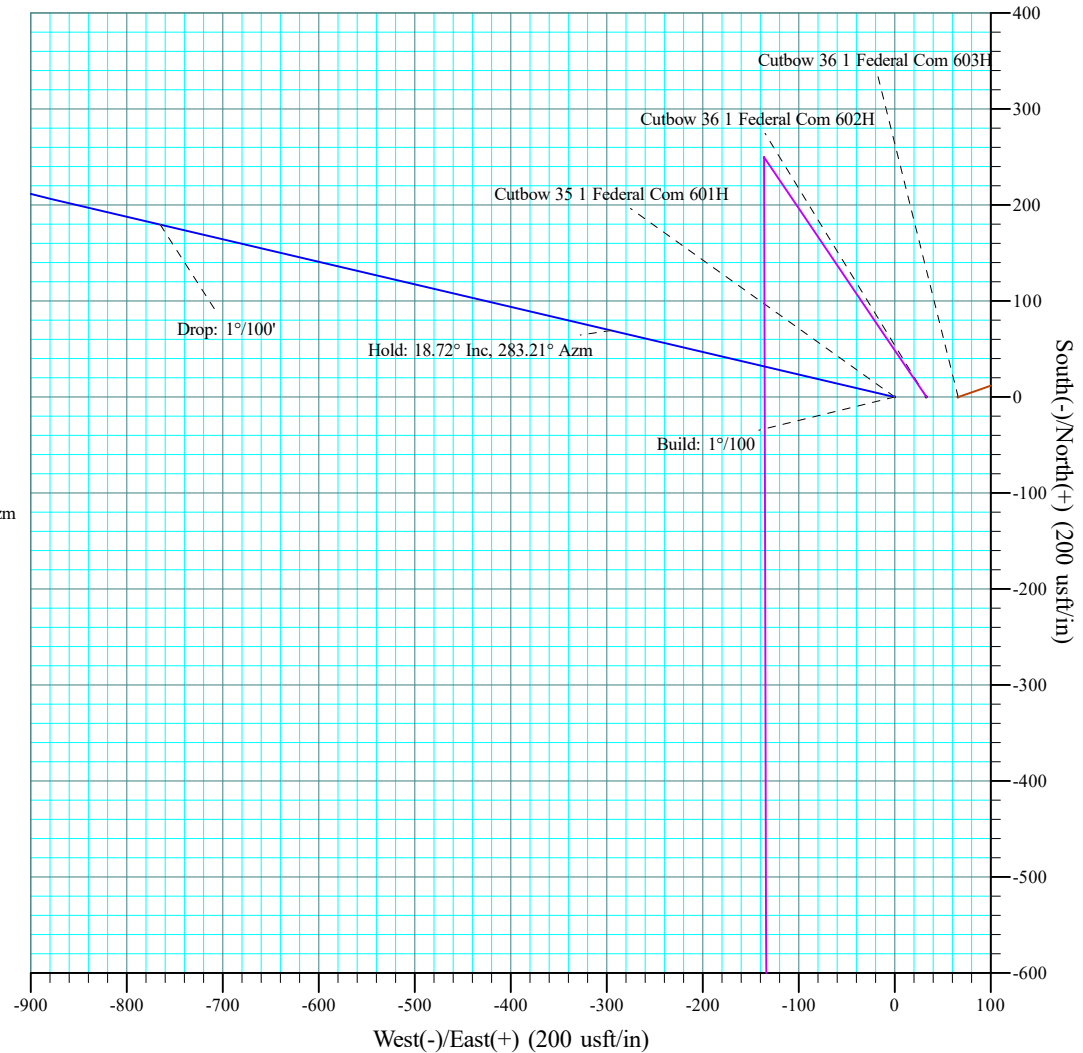
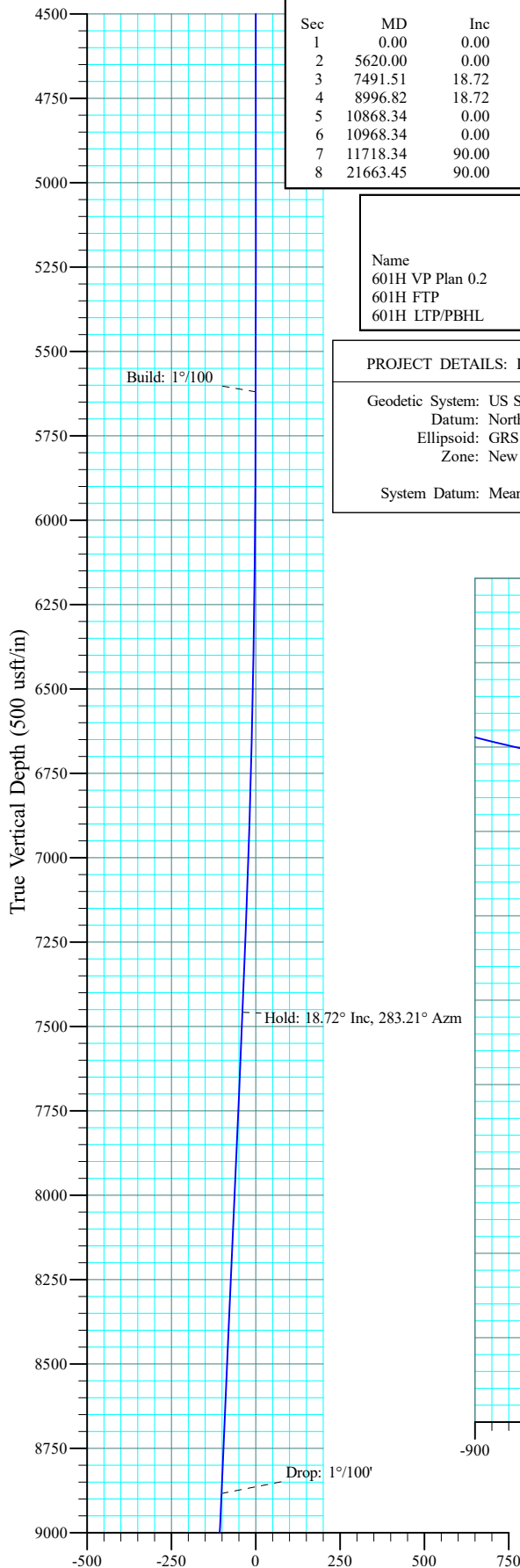

Drawn By: KRN

Date Created: 2/27/2022

Date Revised: 5/27/2022

File: Avant - Cutbow 36 1 Fed Com 601H - Plan 0.2 - Int.wpc

Released to Imaging: 10/5/2022 2:43:43 PM

Received by OCD: 10/5/2022 2:06:27 PM

SECTION DETAILS

Sec	MD	Inc	Azi	TVD	+N/-S	+E/-W	Dleg	TFace	VSect	Target	Annotation
1	0.00	0.00	0.00	0.00	0.00	0.00	0.000	0.00	0.00		
2	5620.00	0.00	0.00	5620.00	0.00	0.00	0.000	0.00	0.00		
3	7491.51	18.72	283.21	7458.41	69.22	-294.94	1.000	283.21	-39.07		Build: 1°/100
4	8996.82	18.72	283.21	8884.13	179.57	-765.16	0.000	0.00	-101.36		Hold: 18.72° Inc, 283.21° Azm
5	10868.34	0.00	0.00	10722.54	248.78	-1060.10	1.000	180.00	-140.43		Drop: 1°/100'
6	10968.34	0.00	0.00	10822.54	248.78	-1060.10	0.000	0.00	-140.43	601H VP Plan 0.2	Hold
7	11718.34	90.00	179.85	11300.00	-228.68	-1058.85	12.000	179.85	334.47		KOP: 12°/100' @ 10968.34' MD
8	21663.45	90.00	179.85	11300.00	-10173.76	-1032.95	0.000	0.00	10226.06	601H LTP/PBHL	LP: 11718.34' MD, 90.00° Inc, 179.85° Azm
											PBHL

DESIGN TARGET DETAILS

Name	TVD	+N/-S	+E/-W	Northing	Easting	Latitude	Longitude
601H VP Plan 0.2	10822.54	248.78	-1060.10	591245.99	727955.03	32° 37' 26.121 N 103° 43' 37.856 W	
601H FTP	11300.00	198.78	-1060.04	591195.99	727955.09	32° 37' 25.626 N 103° 43' 37.859 W	
601H LTP/PBHL	11300.00	-10173.76	-1032.95	580823.45	727982.18	32° 35' 42.989 N 103° 43' 38.234 W	

PROJECT DETAILS: Lea Co., NM (NAD 83)

Geodetic System: US State Plane 1983
Datum: North American Datum 1983
Ellipsoid: GRS 1980
Zone: New Mexico Eastern Zone

System Datum: Mean Sea Level



Azimuths to Grid North
True North: -0.33°
Magnetic North: 6.22°

Magnetic Field
Strength: 47903.9nT
Dip Angle: 60.46°
Date: 5/1/2022
Model: MVHD

SITE DETAILS: Cutbow 35 1 Federal Com Pad

Site Centre Northing: 590997.08
Easting: 728738.03

Positional Uncertainty: 0.00
Convergence: 0.33
Local North: Grid

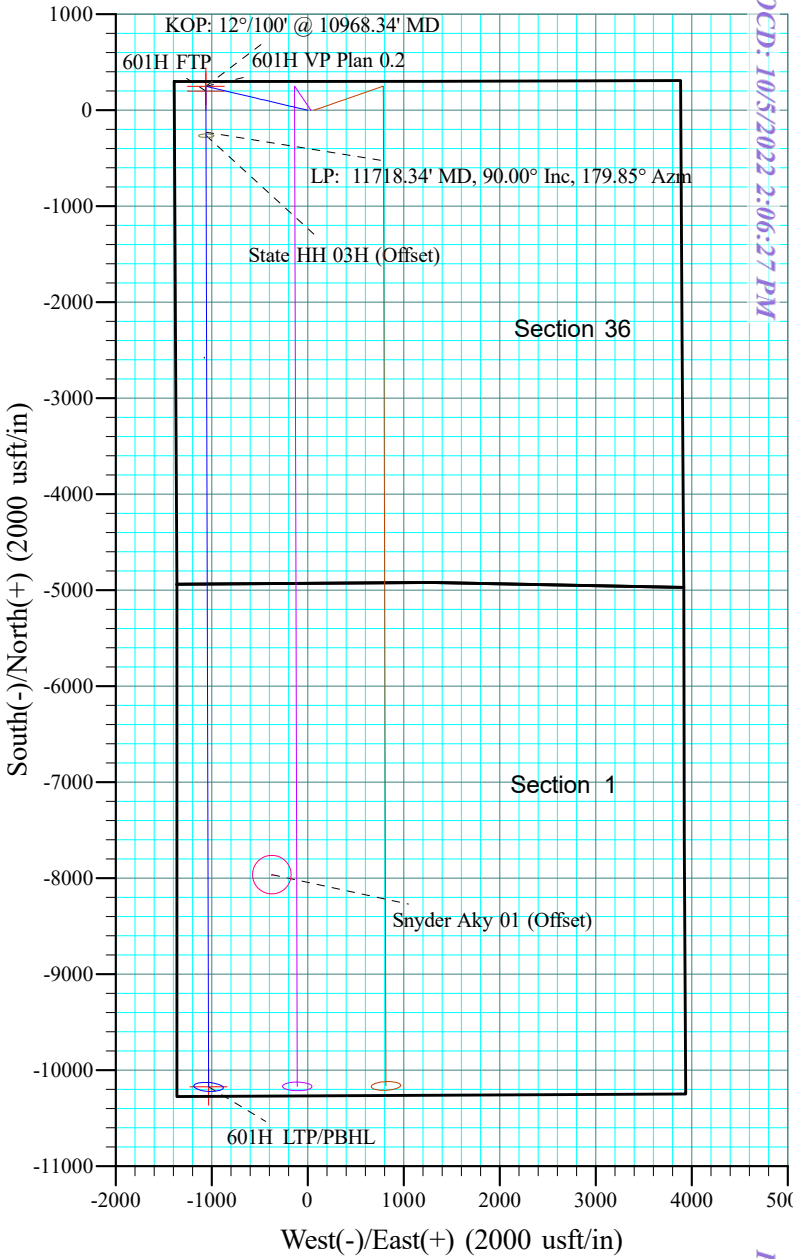
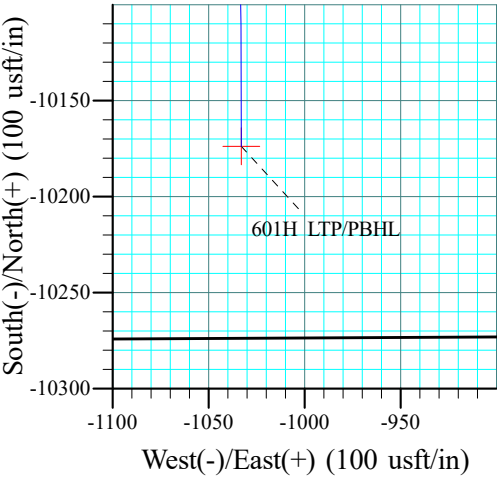
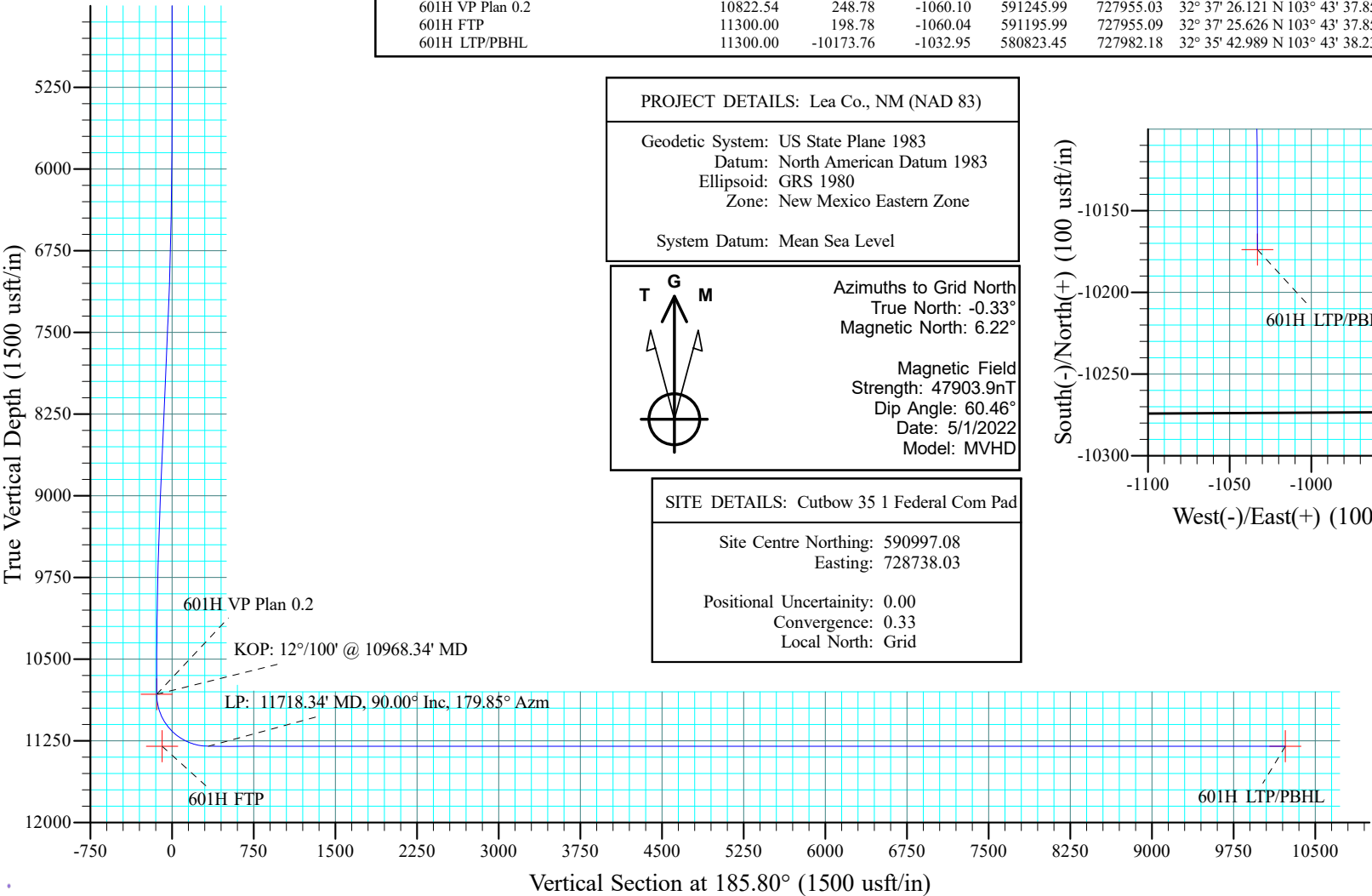

Page 1 of 1



Aim Directional Services, LLC

Planning Report



Database:	RTOC- EDM 5000.1 Single User Db	Local Co-ordinate Reference:	Well Cutbow 35 1 Federal Com 601H
Company:	Avant Operating, LLC	TVD Reference:	Well @ 3607.00usft
Project:	Lea Co., NM (NAD 83)	MD Reference:	Well @ 3607.00usft
Site:	Cutbow 35 1 Federal Com Pad	North Reference:	Grid
Well:	Cutbow 35 1 Federal Com 601H	Survey Calculation Method:	Minimum Curvature
Wellbore:	601H		
Design:	Plan 0.2		

Project	Lea Co., NM (NAD 83)		
Map System:	US State Plane 1983	System Datum:	Mean Sea Level
Geo Datum:	North American Datum 1983		
Map Zone:	New Mexico Eastern Zone		

Site	Cutbow 35 1 Federal Com Pad		
Site Position:		Northing:	590,997.08 usft
From:	Map	Easting:	728,738.03 usft
Position Uncertainty:	0.00 usft	Slot Radius:	13-3/16 "
		Latitude:	32° 37' 23.613 N
		Longitude:	103° 43' 28.718 W
		Grid Convergence:	0.33 °

Well	Cutbow 35 1 Federal Com 601H		
Well Position	+N/-S	0.13 usft	Northing: 590,997.21 usft
	+E/-W	277.10 usft	Easting: 729,015.13 usft
Position Uncertainty	0.00 usft	Wellhead Elevation:	Latitude: 32° 37' 23.599 N
			Longitude: 103° 43' 25.478 W
			Ground Level: 3,582.00 usft

Wellbore	601H				
Magnetics	Model Name	Sample Date	Declination (°)	Dip Angle (°)	Field Strength (nT)
	MVHD	5/1/2022	6.55	60.46	47,903.923

Design	Plan 0.2			
Audit Notes:				
Version:	Phase:	PLAN	Tie On Depth:	0.00
Vertical Section:	Depth From (TVD) (usft)	+N/-S (usft)	+E/-W (usft)	Direction (°)
	0.00	0.00	0.00	185.80

Plan Survey Tool Program	Date	5/25/2022		
Depth From (usft)	Depth To (usft)	Survey (Wellbore)	Tool Name	Remarks
1	0.00	21,663.45	Plan 0.2 (601H)	B001Mb_MWD+HRGM
				OWSG MWD + HRGM

Plan Sections										
Measured Depth (usft)	Inclination (°)	Azimuth (°)	Vertical Depth (usft)	+N/-S (usft)	+E/-W (usft)	Dogleg Rate (°/100ft)	Build Rate (°/100ft)	Turn Rate (°/100ft)	TFO (°)	Target
0.00	0.00	0.00	0.00	0.00	0.00	0.000	0.000	0.000	0.00	
5,620.00	0.00	0.00	5,620.00	0.00	0.00	0.000	0.000	0.000	0.00	
7,491.51	18.72	283.21	7,458.41	69.22	-294.94	1.000	1.000	0.000	283.21	
8,996.82	18.72	283.21	8,884.13	179.57	-765.16	0.000	0.000	0.000	0.00	
10,868.34	0.00	0.00	10,722.54	248.78	-1,060.10	1.000	-1.000	0.000	180.00	
10,968.34	0.00	0.00	10,822.54	248.78	-1,060.10	0.000	0.000	0.000	0.00	601H VP Plan 0.2
11,718.34	90.00	179.85	11,300.00	-228.68	-1,058.85	12.000	12.000	23.980	179.85	
21,663.45	90.00	179.85	11,300.00	-10,173.76	-1,032.95	0.000	0.000	0.000	0.00	601H LTP/PBHL



Aim Directional Services, LLC

Planning Report



Database:	RTOC- EDM 5000.1 Single User Db	Local Co-ordinate Reference:	Well Cutbow 35 1 Federal Com 601H
Company:	Avant Operating, LLC	TVD Reference:	Well @ 3607.00usft
Project:	Lea Co., NM (NAD 83)	MD Reference:	Well @ 3607.00usft
Site:	Cutbow 35 1 Federal Com Pad	North Reference:	Grid
Well:	Cutbow 35 1 Federal Com 601H	Survey Calculation Method:	Minimum Curvature
Wellbore:	601H		
Design:	Plan 0.2		

Planned Survey									
Measured Depth (usft)	Inclination (°)	Azimuth (°)	Vertical Depth (usft)	+N/-S (usft)	+E/-W (usft)	Vertical Section (usft)	Dogleg Rate (°/100ft)	Build Rate (°/100ft)	Turn Rate (°/100ft)
0.00	0.00	0.00	0.00	0.00	0.00	0.00	0.000	0.000	0.000
100.00	0.00	0.00	100.00	0.00	0.00	0.00	0.000	0.000	0.000
200.00	0.00	0.00	200.00	0.00	0.00	0.00	0.000	0.000	0.000
300.00	0.00	0.00	300.00	0.00	0.00	0.00	0.000	0.000	0.000
400.00	0.00	0.00	400.00	0.00	0.00	0.00	0.000	0.000	0.000
500.00	0.00	0.00	500.00	0.00	0.00	0.00	0.000	0.000	0.000
600.00	0.00	0.00	600.00	0.00	0.00	0.00	0.000	0.000	0.000
700.00	0.00	0.00	700.00	0.00	0.00	0.00	0.000	0.000	0.000
800.00	0.00	0.00	800.00	0.00	0.00	0.00	0.000	0.000	0.000
900.00	0.00	0.00	900.00	0.00	0.00	0.00	0.000	0.000	0.000
1,000.00	0.00	0.00	1,000.00	0.00	0.00	0.00	0.000	0.000	0.000
1,100.00	0.00	0.00	1,100.00	0.00	0.00	0.00	0.000	0.000	0.000
1,200.00	0.00	0.00	1,200.00	0.00	0.00	0.00	0.000	0.000	0.000
1,300.00	0.00	0.00	1,300.00	0.00	0.00	0.00	0.000	0.000	0.000
1,400.00	0.00	0.00	1,400.00	0.00	0.00	0.00	0.000	0.000	0.000
1,500.00	0.00	0.00	1,500.00	0.00	0.00	0.00	0.000	0.000	0.000
1,600.00	0.00	0.00	1,600.00	0.00	0.00	0.00	0.000	0.000	0.000
1,700.00	0.00	0.00	1,700.00	0.00	0.00	0.00	0.000	0.000	0.000
1,800.00	0.00	0.00	1,800.00	0.00	0.00	0.00	0.000	0.000	0.000
1,900.00	0.00	0.00	1,900.00	0.00	0.00	0.00	0.000	0.000	0.000
2,000.00	0.00	0.00	2,000.00	0.00	0.00	0.00	0.000	0.000	0.000
2,100.00	0.00	0.00	2,100.00	0.00	0.00	0.00	0.000	0.000	0.000
2,200.00	0.00	0.00	2,200.00	0.00	0.00	0.00	0.000	0.000	0.000
2,300.00	0.00	0.00	2,300.00	0.00	0.00	0.00	0.000	0.000	0.000
2,400.00	0.00	0.00	2,400.00	0.00	0.00	0.00	0.000	0.000	0.000
2,500.00	0.00	0.00	2,500.00	0.00	0.00	0.00	0.000	0.000	0.000
2,600.00	0.00	0.00	2,600.00	0.00	0.00	0.00	0.000	0.000	0.000
2,700.00	0.00	0.00	2,700.00	0.00	0.00	0.00	0.000	0.000	0.000
2,800.00	0.00	0.00	2,800.00	0.00	0.00	0.00	0.000	0.000	0.000
2,900.00	0.00	0.00	2,900.00	0.00	0.00	0.00	0.000	0.000	0.000
3,000.00	0.00	0.00	3,000.00	0.00	0.00	0.00	0.000	0.000	0.000
3,100.00	0.00	0.00	3,100.00	0.00	0.00	0.00	0.000	0.000	0.000
3,200.00	0.00	0.00	3,200.00	0.00	0.00	0.00	0.000	0.000	0.000
3,300.00	0.00	0.00	3,300.00	0.00	0.00	0.00	0.000	0.000	0.000
3,400.00	0.00	0.00	3,400.00	0.00	0.00	0.00	0.000	0.000	0.000
3,500.00	0.00	0.00	3,500.00	0.00	0.00	0.00	0.000	0.000	0.000
3,600.00	0.00	0.00	3,600.00	0.00	0.00	0.00	0.000	0.000	0.000
3,700.00	0.00	0.00	3,700.00	0.00	0.00	0.00	0.000	0.000	0.000
3,800.00	0.00	0.00	3,800.00	0.00	0.00	0.00	0.000	0.000	0.000
3,900.00	0.00	0.00	3,900.00	0.00	0.00	0.00	0.000	0.000	0.000
4,000.00	0.00	0.00	4,000.00	0.00	0.00	0.00	0.000	0.000	0.000
4,100.00	0.00	0.00	4,100.00	0.00	0.00	0.00	0.000	0.000	0.000
4,200.00	0.00	0.00	4,200.00	0.00	0.00	0.00	0.000	0.000	0.000
4,300.00	0.00	0.00	4,300.00	0.00	0.00	0.00	0.000	0.000	0.000
4,400.00	0.00	0.00	4,400.00	0.00	0.00	0.00	0.000	0.000	0.000
4,500.00	0.00	0.00	4,500.00	0.00	0.00	0.00	0.000	0.000	0.000
4,600.00	0.00	0.00	4,600.00	0.00	0.00	0.00	0.000	0.000	0.000
4,700.00	0.00	0.00	4,700.00	0.00	0.00	0.00	0.000	0.000	0.000
4,800.00	0.00	0.00	4,800.00	0.00	0.00	0.00	0.000	0.000	0.000
4,900.00	0.00	0.00	4,900.00	0.00	0.00	0.00	0.000	0.000	0.000
5,000.00	0.00	0.00	5,000.00	0.00	0.00	0.00	0.000	0.000	0.000
5,100.00	0.00	0.00	5,100.00	0.00	0.00	0.00	0.000	0.000	0.000
5,200.00	0.00	0.00	5,200.00	0.00	0.00	0.00	0.000	0.000	0.000
5,300.00	0.00	0.00	5,300.00	0.00	0.00	0.00	0.000	0.000	0.000



Aim Directional Services, LLC

Planning Report



Database:	RTOC- EDM 5000.1 Single User Db	Local Co-ordinate Reference:	Well Cutbow 35 1 Federal Com 601H
Company:	Avant Operating, LLC	TVD Reference:	Well @ 3607.00usft
Project:	Lea Co., NM (NAD 83)	MD Reference:	Well @ 3607.00usft
Site:	Cutbow 35 1 Federal Com Pad	North Reference:	Grid
Well:	Cutbow 35 1 Federal Com 601H	Survey Calculation Method:	Minimum Curvature
Wellbore:	601H		
Design:	Plan 0.2		

Planned Survey									
Measured Depth (usft)	Inclination (°)	Azimuth (°)	Vertical Depth (usft)	+N/-S (usft)	+E/-W (usft)	Vertical Section (usft)	Dogleg Rate (°/100ft)	Build Rate (°/100ft)	Turn Rate (°/100ft)
5,400.00	0.00	0.00	5,400.00	0.00	0.00	0.00	0.000	0.000	0.000
5,500.00	0.00	0.00	5,500.00	0.00	0.00	0.00	0.000	0.000	0.000
5,600.00	0.00	0.00	5,600.00	0.00	0.00	0.00	0.000	0.000	0.000
5,620.00	0.00	0.00	5,620.00	0.00	0.00	0.00	0.000	0.000	0.000
Build: 1°/100									
5,700.00	0.80	283.21	5,700.00	0.13	-0.54	-0.07	1.000	1.000	0.000
5,800.00	1.80	283.21	5,799.97	0.65	-2.75	-0.36	1.000	1.000	0.000
5,900.00	2.80	283.21	5,899.89	1.56	-6.66	-0.88	1.000	1.000	0.000
6,000.00	3.80	283.21	5,999.72	2.88	-12.26	-1.62	1.000	1.000	0.000
6,100.00	4.80	283.21	6,099.44	4.59	-19.56	-2.59	1.000	1.000	0.000
6,200.00	5.80	283.21	6,199.01	6.70	-28.56	-3.78	1.000	1.000	0.000
6,300.00	6.80	283.21	6,298.40	9.21	-39.24	-5.20	1.000	1.000	0.000
6,400.00	7.80	283.21	6,397.59	12.11	-51.61	-6.84	1.000	1.000	0.000
6,500.00	8.80	283.21	6,496.54	15.41	-65.66	-8.70	1.000	1.000	0.000
6,600.00	9.80	283.21	6,595.23	19.10	-81.40	-10.78	1.000	1.000	0.000
6,700.00	10.80	283.21	6,693.62	23.19	-98.80	-13.09	1.000	1.000	0.000
6,800.00	11.80	283.21	6,791.68	27.66	-117.88	-15.62	1.000	1.000	0.000
6,900.00	12.80	283.21	6,889.38	32.53	-138.62	-18.36	1.000	1.000	0.000
7,000.00	13.80	283.21	6,986.70	37.79	-161.01	-21.33	1.000	1.000	0.000
7,100.00	14.80	283.21	7,083.60	43.43	-185.06	-24.51	1.000	1.000	0.000
7,200.00	15.80	283.21	7,180.05	49.46	-210.75	-27.92	1.000	1.000	0.000
7,300.00	16.80	283.21	7,276.03	55.87	-238.07	-31.54	1.000	1.000	0.000
7,400.00	17.80	283.21	7,371.51	62.66	-267.02	-35.37	1.000	1.000	0.000
7,491.51	18.72	283.21	7,458.41	69.22	-294.94	-39.07	1.000	1.000	0.000
Hold: 18.72° Inc, 283.21° Azm									
7,500.00	18.72	283.21	7,466.45	69.84	-297.59	-39.42	0.000	0.000	0.000
7,600.00	18.72	283.21	7,561.16	77.17	-328.82	-43.56	0.000	0.000	0.000
7,700.00	18.72	283.21	7,655.87	84.50	-360.06	-47.70	0.000	0.000	0.000
7,800.00	18.72	283.21	7,750.59	91.83	-391.30	-51.83	0.000	0.000	0.000
7,900.00	18.72	283.21	7,845.30	99.16	-422.54	-55.97	0.000	0.000	0.000
8,000.00	18.72	283.21	7,940.01	106.49	-453.78	-60.11	0.000	0.000	0.000
8,100.00	18.72	283.21	8,034.72	113.82	-485.01	-64.25	0.000	0.000	0.000
8,200.00	18.72	283.21	8,129.44	121.15	-516.25	-68.39	0.000	0.000	0.000
8,300.00	18.72	283.21	8,224.15	128.48	-547.49	-72.52	0.000	0.000	0.000
8,400.00	18.72	283.21	8,318.86	135.81	-578.73	-76.66	0.000	0.000	0.000
8,500.00	18.72	283.21	8,413.57	143.15	-609.96	-80.80	0.000	0.000	0.000
8,600.00	18.72	283.21	8,508.29	150.48	-641.20	-84.94	0.000	0.000	0.000
8,700.00	18.72	283.21	8,603.00	157.81	-672.44	-89.08	0.000	0.000	0.000
8,800.00	18.72	283.21	8,697.71	165.14	-703.68	-93.21	0.000	0.000	0.000
8,900.00	18.72	283.21	8,792.42	172.47	-734.92	-97.35	0.000	0.000	0.000
8,996.82	18.72	283.21	8,884.13	179.57	-765.16	-101.36	0.000	0.000	0.000
Drop: 1°/100'									
9,000.00	18.68	283.21	8,887.14	179.80	-766.15	-101.49	1.000	-1.000	0.000
9,100.00	17.68	283.21	8,982.14	186.93	-796.53	-105.51	1.000	-1.000	0.000
9,200.00	16.68	283.21	9,077.68	193.68	-825.29	-109.32	1.000	-1.000	0.000
9,300.00	15.68	283.21	9,173.71	200.05	-852.43	-112.92	1.000	-1.000	0.000
9,400.00	14.68	283.21	9,270.22	206.03	-877.93	-116.30	1.000	-1.000	0.000
9,500.00	13.68	283.21	9,367.17	211.63	-901.78	-119.46	1.000	-1.000	0.000
9,600.00	12.68	283.21	9,464.53	216.84	-923.98	-122.40	1.000	-1.000	0.000
9,700.00	11.68	283.21	9,562.28	221.66	-944.53	-125.12	1.000	-1.000	0.000
9,800.00	10.68	283.21	9,660.38	226.09	-963.41	-127.62	1.000	-1.000	0.000
9,900.00	9.68	283.21	9,758.80	230.13	-980.62	-129.90	1.000	-1.000	0.000
10,000.00	8.68	283.21	9,857.52	233.78	-996.16	-131.96	1.000	-1.000	0.000



Aim Directional Services, LLC

Planning Report



Database:	RTOC- EDM 5000.1 Single User Db	Local Co-ordinate Reference:	Well Cutbow 35 1 Federal Com 601H
Company:	Avant Operating, LLC	TVD Reference:	Well @ 3607.00usft
Project:	Lea Co., NM (NAD 83)	MD Reference:	Well @ 3607.00usft
Site:	Cutbow 35 1 Federal Com Pad	North Reference:	Grid
Well:	Cutbow 35 1 Federal Com 601H	Survey Calculation Method:	Minimum Curvature
Wellbore:	601H		
Design:	Plan 0.2		

Planned Survey									
Measured Depth (usft)	Inclination (°)	Azimuth (°)	Vertical Depth (usft)	+N/-S (usft)	+E/-W (usft)	Vertical Section (usft)	Dogleg Rate (°/100ft)	Build Rate (°/100ft)	Turn Rate (°/100ft)
10,100.00	7.68	283.21	9,956.50	237.03	-1,010.02	-133.79	1.000	-1.000	0.000
10,200.00	6.68	283.21	10,055.72	239.89	-1,022.19	-135.41	1.000	-1.000	0.000
10,300.00	5.68	283.21	10,155.13	242.35	-1,032.68	-136.80	1.000	-1.000	0.000
10,400.00	4.68	283.21	10,254.72	244.41	-1,041.47	-137.96	1.000	-1.000	0.000
10,500.00	3.68	283.21	10,354.45	246.08	-1,048.57	-138.90	1.000	-1.000	0.000
10,600.00	2.68	283.21	10,454.30	247.35	-1,053.98	-139.62	1.000	-1.000	0.000
10,700.00	1.68	283.21	10,554.23	248.22	-1,057.69	-140.11	1.000	-1.000	0.000
10,800.00	0.68	283.21	10,654.20	248.69	-1,059.70	-140.38	1.000	-1.000	0.000
10,868.34	0.00	0.00	10,722.54	248.78	-1,060.10	-140.43	1.000	-1.000	0.000
Hold									
10,900.00	0.00	0.00	10,754.20	248.78	-1,060.10	-140.43	0.000	0.000	0.000
10,968.34	0.00	0.00	10,822.54	248.78	-1,060.10	-140.43	0.000	0.000	0.000
KOP: 12°/100' @ 10968.34' MD									
10,975.00	0.80	179.85	10,829.20	248.74	-1,060.10	-140.38	12.000	12.000	0.000
11,000.00	3.80	179.85	10,854.18	247.73	-1,060.09	-139.38	12.000	12.000	0.000
11,025.00	6.80	179.85	10,879.07	245.42	-1,060.09	-137.09	12.000	12.000	0.000
11,050.00	9.80	179.85	10,903.80	241.82	-1,060.08	-133.50	12.000	12.000	0.000
11,075.00	12.80	179.85	10,928.32	236.92	-1,060.07	-128.63	12.000	12.000	0.000
11,100.00	15.80	179.85	10,952.54	230.74	-1,060.05	-122.49	12.000	12.000	0.000
11,125.00	18.80	179.85	10,976.41	223.31	-1,060.03	-115.09	12.000	12.000	0.000
11,150.00	21.80	179.85	10,999.85	214.64	-1,060.01	-106.47	12.000	12.000	0.000
11,175.00	24.80	179.85	11,022.81	204.75	-1,059.98	-96.63	12.000	12.000	0.000
11,200.00	27.80	179.85	11,045.22	193.68	-1,059.95	-85.62	12.000	12.000	0.000
11,225.00	30.80	179.85	11,067.02	181.44	-1,059.92	-73.45	12.000	12.000	0.000
11,250.00	33.80	179.85	11,088.15	168.09	-1,059.89	-60.17	12.000	12.000	0.000
11,275.00	36.80	179.85	11,108.55	153.64	-1,059.85	-45.80	12.000	12.000	0.000
11,300.00	39.80	179.85	11,128.17	138.15	-1,059.81	-30.39	12.000	12.000	0.000
11,325.00	42.80	179.85	11,146.95	121.65	-1,059.77	-13.98	12.000	12.000	0.000
11,350.00	45.80	179.85	11,164.84	104.19	-1,059.72	3.38	12.000	12.000	0.000
11,375.00	48.80	179.85	11,181.79	85.82	-1,059.67	21.65	12.000	12.000	0.000
11,400.00	51.80	179.85	11,197.76	66.59	-1,059.62	40.78	12.000	12.000	0.000
11,425.00	54.80	179.85	11,212.69	46.55	-1,059.57	60.72	12.000	12.000	0.000
11,450.00	57.80	179.85	11,226.56	25.75	-1,059.52	81.40	12.000	12.000	0.000
11,475.00	60.80	179.85	11,239.33	4.26	-1,059.46	102.78	12.000	12.000	0.000
11,500.00	63.80	179.85	11,250.95	-17.87	-1,059.40	124.79	12.000	12.000	0.000
11,525.00	66.80	179.85	11,261.39	-40.58	-1,059.34	147.38	12.000	12.000	0.000
11,550.00	69.80	179.85	11,270.64	-63.81	-1,059.28	170.48	12.000	12.000	0.000
11,575.00	72.80	179.85	11,278.65	-87.49	-1,059.22	194.03	12.000	12.000	0.000
11,600.00	75.80	179.85	11,285.41	-111.55	-1,059.16	217.97	12.000	12.000	0.000
11,625.00	78.80	179.85	11,290.91	-135.94	-1,059.10	242.22	12.000	12.000	0.000
11,650.00	81.80	179.85	11,295.12	-160.58	-1,059.03	266.73	12.000	12.000	0.000
11,675.00	84.80	179.85	11,298.04	-185.40	-1,058.97	291.42	12.000	12.000	0.000
11,700.00	87.80	179.85	11,299.65	-210.35	-1,058.90	316.23	12.000	12.000	0.000
11,718.34	90.00	179.85	11,300.00	-228.68	-1,058.85	334.47	12.000	12.000	0.000
LP: 11718.34' MD, 90.00° Inc, 179.85° Azm									
11,800.00	90.00	179.85	11,300.00	-310.34	-1,058.64	415.69	0.000	0.000	0.000
11,900.00	90.00	179.85	11,300.00	-410.34	-1,058.38	515.15	0.000	0.000	0.000
12,000.00	90.00	179.85	11,300.00	-510.34	-1,058.12	614.61	0.000	0.000	0.000
12,100.00	90.00	179.85	11,300.00	-610.34	-1,057.86	714.08	0.000	0.000	0.000
12,200.00	90.00	179.85	11,300.00	-710.34	-1,057.60	813.54	0.000	0.000	0.000
12,300.00	90.00	179.85	11,300.00	-810.34	-1,057.34	913.00	0.000	0.000	0.000
12,400.00	90.00	179.85	11,300.00	-910.34	-1,057.08	1,012.46	0.000	0.000	0.000
12,500.00	90.00	179.85	11,300.00	-1,010.34	-1,056.82	1,111.92	0.000	0.000	0.000



Aim Directional Services, LLC

Planning Report



Database:	RTOC- EDM 5000.1 Single User Db	Local Co-ordinate Reference:	Well Cutbow 35 1 Federal Com 601H
Company:	Avant Operating, LLC	TVD Reference:	Well @ 3607.00usft
Project:	Lea Co., NM (NAD 83)	MD Reference:	Well @ 3607.00usft
Site:	Cutbow 35 1 Federal Com Pad	North Reference:	Grid
Well:	Cutbow 35 1 Federal Com 601H	Survey Calculation Method:	Minimum Curvature
Wellbore:	601H		
Design:	Plan 0.2		

Planned Survey									
Measured Depth (usft)	Inclination (°)	Azimuth (°)	Vertical Depth (usft)	+N/-S (usft)	+E/-W (usft)	Vertical Section (usft)	Dogleg Rate (°/100ft)	Build Rate (°/100ft)	Turn Rate (°/100ft)
12,600.00	90.00	179.85	11,300.00	-1,110.34	-1,056.56	1,211.38	0.000	0.000	0.000
12,700.00	90.00	179.85	11,300.00	-1,210.34	-1,056.30	1,310.85	0.000	0.000	0.000
12,800.00	90.00	179.85	11,300.00	-1,310.34	-1,056.04	1,410.31	0.000	0.000	0.000
12,900.00	90.00	179.85	11,300.00	-1,410.34	-1,055.78	1,509.77	0.000	0.000	0.000
13,000.00	90.00	179.85	11,300.00	-1,510.34	-1,055.52	1,609.23	0.000	0.000	0.000
13,100.00	90.00	179.85	11,300.00	-1,610.34	-1,055.25	1,708.69	0.000	0.000	0.000
13,200.00	90.00	179.85	11,300.00	-1,710.34	-1,054.99	1,808.16	0.000	0.000	0.000
13,300.00	90.00	179.85	11,300.00	-1,810.34	-1,054.73	1,907.62	0.000	0.000	0.000
13,400.00	90.00	179.85	11,300.00	-1,910.34	-1,054.47	2,007.08	0.000	0.000	0.000
13,500.00	90.00	179.85	11,300.00	-2,010.34	-1,054.21	2,106.54	0.000	0.000	0.000
13,600.00	90.00	179.85	11,300.00	-2,110.34	-1,053.95	2,206.00	0.000	0.000	0.000
13,700.00	90.00	179.85	11,300.00	-2,210.34	-1,053.69	2,305.47	0.000	0.000	0.000
13,800.00	90.00	179.85	11,300.00	-2,310.34	-1,053.43	2,404.93	0.000	0.000	0.000
13,900.00	90.00	179.85	11,300.00	-2,410.33	-1,053.17	2,504.39	0.000	0.000	0.000
14,000.00	90.00	179.85	11,300.00	-2,510.33	-1,052.91	2,603.85	0.000	0.000	0.000
14,100.00	90.00	179.85	11,300.00	-2,610.33	-1,052.65	2,703.31	0.000	0.000	0.000
14,200.00	90.00	179.85	11,300.00	-2,710.33	-1,052.39	2,802.77	0.000	0.000	0.000
14,300.00	90.00	179.85	11,300.00	-2,810.33	-1,052.13	2,902.24	0.000	0.000	0.000
14,400.00	90.00	179.85	11,300.00	-2,910.33	-1,051.87	3,001.70	0.000	0.000	0.000
14,500.00	90.00	179.85	11,300.00	-3,010.33	-1,051.61	3,101.16	0.000	0.000	0.000
14,600.00	90.00	179.85	11,300.00	-3,110.33	-1,051.35	3,200.62	0.000	0.000	0.000
14,700.00	90.00	179.85	11,300.00	-3,210.33	-1,051.09	3,300.08	0.000	0.000	0.000
14,800.00	90.00	179.85	11,300.00	-3,310.33	-1,050.83	3,399.55	0.000	0.000	0.000
14,900.00	90.00	179.85	11,300.00	-3,410.33	-1,050.57	3,499.01	0.000	0.000	0.000
15,000.00	90.00	179.85	11,300.00	-3,510.33	-1,050.31	3,598.47	0.000	0.000	0.000
15,100.00	90.00	179.85	11,300.00	-3,610.33	-1,050.05	3,697.93	0.000	0.000	0.000
15,200.00	90.00	179.85	11,300.00	-3,710.33	-1,049.79	3,797.39	0.000	0.000	0.000
15,300.00	90.00	179.85	11,300.00	-3,810.33	-1,049.52	3,896.86	0.000	0.000	0.000
15,400.00	90.00	179.85	11,300.00	-3,910.33	-1,049.26	3,996.32	0.000	0.000	0.000
15,500.00	90.00	179.85	11,300.00	-4,010.33	-1,049.00	4,095.78	0.000	0.000	0.000
15,600.00	90.00	179.85	11,300.00	-4,110.33	-1,048.74	4,195.24	0.000	0.000	0.000
15,700.00	90.00	179.85	11,300.00	-4,210.33	-1,048.48	4,294.70	0.000	0.000	0.000
15,800.00	90.00	179.85	11,300.00	-4,310.33	-1,048.22	4,394.16	0.000	0.000	0.000
15,900.00	90.00	179.85	11,300.00	-4,410.33	-1,047.96	4,493.63	0.000	0.000	0.000
16,000.00	90.00	179.85	11,300.00	-4,510.33	-1,047.70	4,593.09	0.000	0.000	0.000
16,100.00	90.00	179.85	11,300.00	-4,610.33	-1,047.44	4,692.55	0.000	0.000	0.000
16,200.00	90.00	179.85	11,300.00	-4,710.33	-1,047.18	4,792.01	0.000	0.000	0.000
16,300.00	90.00	179.85	11,300.00	-4,810.33	-1,046.92	4,891.47	0.000	0.000	0.000
16,400.00	90.00	179.85	11,300.00	-4,910.33	-1,046.66	4,990.94	0.000	0.000	0.000
16,500.00	90.00	179.85	11,300.00	-5,010.33	-1,046.40	5,090.40	0.000	0.000	0.000
16,600.00	90.00	179.85	11,300.00	-5,110.33	-1,046.14	5,189.86	0.000	0.000	0.000
16,700.00	90.00	179.85	11,300.00	-5,210.33	-1,045.88	5,289.32	0.000	0.000	0.000
16,800.00	90.00	179.85	11,300.00	-5,310.33	-1,045.62	5,388.78	0.000	0.000	0.000
16,900.00	90.00	179.85	11,300.00	-5,410.32	-1,045.36	5,488.25	0.000	0.000	0.000
17,000.00	90.00	179.85	11,300.00	-5,510.32	-1,045.10	5,587.71	0.000	0.000	0.000
17,100.00	90.00	179.85	11,300.00	-5,610.32	-1,044.84	5,687.17	0.000	0.000	0.000
17,200.00	90.00	179.85	11,300.00	-5,710.32	-1,044.58	5,786.63	0.000	0.000	0.000
17,300.00	90.00	179.85	11,300.00	-5,810.32	-1,044.32	5,886.09	0.000	0.000	0.000
17,400.00	90.00	179.85	11,300.00	-5,910.32	-1,044.05	5,985.55	0.000	0.000	0.000
17,500.00	90.00	179.85	11,300.00	-6,010.32	-1,043.79	6,085.02	0.000	0.000	0.000
17,600.00	90.00	179.85	11,300.00	-6,110.32	-1,043.53	6,184.48	0.000	0.000	0.000
17,700.00	90.00	179.85	11,300.00	-6,210.32	-1,043.27	6,283.94	0.000	0.000	0.000
17,800.00	90.00	179.85	11,300.00	-6,310.32	-1,043.01	6,383.40	0.000	0.000	0.000
17,900.00	90.00	179.85	11,300.00	-6,410.32	-1,042.75	6,482.86	0.000	0.000	0.000



Aim Directional Services, LLC

Planning Report



Database:	RTOC- EDM 5000.1 Single User Db	Local Co-ordinate Reference:	Well Cutbow 35 1 Federal Com 601H
Company:	Avant Operating, LLC	TVD Reference:	Well @ 3607.00usft
Project:	Lea Co., NM (NAD 83)	MD Reference:	Well @ 3607.00usft
Site:	Cutbow 35 1 Federal Com Pad	North Reference:	Grid
Well:	Cutbow 35 1 Federal Com 601H	Survey Calculation Method:	Minimum Curvature
Wellbore:	601H		
Design:	Plan 0.2		

Planned Survey									
Measured Depth (usft)	Inclination (°)	Azimuth (°)	Vertical Depth (usft)	+N/-S (usft)	+E/-W (usft)	Vertical Section (usft)	Dogleg Rate (°/100ft)	Build Rate (°/100ft)	Turn Rate (°/100ft)
18,000.00	90.00	179.85	11,300.00	-6,510.32	-1,042.49	6,582.33	0.000	0.000	0.000
18,100.00	90.00	179.85	11,300.00	-6,610.32	-1,042.23	6,681.79	0.000	0.000	0.000
18,200.00	90.00	179.85	11,300.00	-6,710.32	-1,041.97	6,781.25	0.000	0.000	0.000
18,300.00	90.00	179.85	11,300.00	-6,810.32	-1,041.71	6,880.71	0.000	0.000	0.000
18,400.00	90.00	179.85	11,300.00	-6,910.32	-1,041.45	6,980.17	0.000	0.000	0.000
18,500.00	90.00	179.85	11,300.00	-7,010.32	-1,041.19	7,079.64	0.000	0.000	0.000
18,600.00	90.00	179.85	11,300.00	-7,110.32	-1,040.93	7,179.10	0.000	0.000	0.000
18,700.00	90.00	179.85	11,300.00	-7,210.32	-1,040.67	7,278.56	0.000	0.000	0.000
18,800.00	90.00	179.85	11,300.00	-7,310.32	-1,040.41	7,378.02	0.000	0.000	0.000
18,900.00	90.00	179.85	11,300.00	-7,410.32	-1,040.15	7,477.48	0.000	0.000	0.000
19,000.00	90.00	179.85	11,300.00	-7,510.32	-1,039.89	7,576.95	0.000	0.000	0.000
19,100.00	90.00	179.85	11,300.00	-7,610.32	-1,039.63	7,676.41	0.000	0.000	0.000
19,200.00	90.00	179.85	11,300.00	-7,710.32	-1,039.37	7,775.87	0.000	0.000	0.000
19,300.00	90.00	179.85	11,300.00	-7,810.32	-1,039.11	7,875.33	0.000	0.000	0.000
19,400.00	90.00	179.85	11,300.00	-7,910.32	-1,038.85	7,974.79	0.000	0.000	0.000
19,500.00	90.00	179.85	11,300.00	-8,010.32	-1,038.58	8,074.25	0.000	0.000	0.000
19,600.00	90.00	179.85	11,300.00	-8,110.32	-1,038.32	8,173.72	0.000	0.000	0.000
19,700.00	90.00	179.85	11,300.00	-8,210.32	-1,038.06	8,273.18	0.000	0.000	0.000
19,800.00	90.00	179.85	11,300.00	-8,310.32	-1,037.80	8,372.64	0.000	0.000	0.000
19,900.00	90.00	179.85	11,300.00	-8,410.31	-1,037.54	8,472.10	0.000	0.000	0.000
20,000.00	90.00	179.85	11,300.00	-8,510.31	-1,037.28	8,571.56	0.000	0.000	0.000
20,100.00	90.00	179.85	11,300.00	-8,610.31	-1,037.02	8,671.03	0.000	0.000	0.000
20,200.00	90.00	179.85	11,300.00	-8,710.31	-1,036.76	8,770.49	0.000	0.000	0.000
20,300.00	90.00	179.85	11,300.00	-8,810.31	-1,036.50	8,869.95	0.000	0.000	0.000
20,400.00	90.00	179.85	11,300.00	-8,910.31	-1,036.24	8,969.41	0.000	0.000	0.000
20,500.00	90.00	179.85	11,300.00	-9,010.31	-1,035.98	9,068.87	0.000	0.000	0.000
20,600.00	90.00	179.85	11,300.00	-9,110.31	-1,035.72	9,168.34	0.000	0.000	0.000
20,700.00	90.00	179.85	11,300.00	-9,210.31	-1,035.46	9,267.80	0.000	0.000	0.000
20,800.00	90.00	179.85	11,300.00	-9,310.31	-1,035.20	9,367.26	0.000	0.000	0.000
20,900.00	90.00	179.85	11,300.00	-9,410.31	-1,034.94	9,466.72	0.000	0.000	0.000
21,000.00	90.00	179.85	11,300.00	-9,510.31	-1,034.68	9,566.18	0.000	0.000	0.000
21,100.00	90.00	179.85	11,300.00	-9,610.31	-1,034.42	9,665.64	0.000	0.000	0.000
21,200.00	90.00	179.85	11,300.00	-9,710.31	-1,034.16	9,765.11	0.000	0.000	0.000
21,300.00	90.00	179.85	11,300.00	-9,810.31	-1,033.90	9,864.57	0.000	0.000	0.000
21,400.00	90.00	179.85	11,300.00	-9,910.31	-1,033.64	9,964.03	0.000	0.000	0.000
21,500.00	90.00	179.85	11,300.00	-10,010.31	-1,033.38	10,063.49	0.000	0.000	0.000
21,600.00	90.00	179.85	11,300.00	-10,110.31	-1,033.12	10,162.95	0.000	0.000	0.000
21,663.45	90.00	179.85	11,300.00	-10,173.76	-1,032.95	10,226.06	0.000	0.000	0.000
PBHL									



Aim Directional Services, LLC

Planning Report



Database:	RTOC- EDM 5000.1 Single User Db	Local Co-ordinate Reference:	Well Cutbow 35 1 Federal Com 601H
Company:	Avant Operating, LLC	TVD Reference:	Well @ 3607.00usft
Project:	Lea Co., NM (NAD 83)	MD Reference:	Well @ 3607.00usft
Site:	Cutbow 35 1 Federal Com Pad	North Reference:	Grid
Well:	Cutbow 35 1 Federal Com 601H	Survey Calculation Method:	Minimum Curvature
Wellbore:	601H		
Design:	Plan 0.2		

Design Targets									
Target Name	Dip Angle (°)	Dip Dir. (°)	TVD (usft)	+N/-S (usft)	+E/-W (usft)	Northing (usft)	Easting (usft)	Latitude	Longitude
601H VP Plan 0.2 - hit/miss target - Shape	0.00	0.00	10,822.54	248.78	-1,060.10	591,245.99	727,955.03	32° 37' 26.121 N	103° 43' 37.856 W
601H LTP/PBHL - plan hits target center - Point	0.00	0.00	11,300.00	-10,173.76	-1,032.95	580,823.45	727,982.18	32° 35' 42.989 N	103° 43' 38.234 W
601H FTP - plan misses target center by 163.41usft at 11372.15usft MD (11179.91 TVD, 87.96 N, -1059.68 E) - Point	0.00	0.00	11,300.00	198.78	-1,060.04	591,195.99	727,955.09	32° 37' 25.626 N	103° 43' 37.859 W

Casing Points					
Measured Depth (usft)	Vertical Depth (usft)	Name	Casing Diameter (")	Hole Diameter (")	
21,663.45	11,300.00	20" Casing	20	24	

Plan Annotations				
Measured Depth (usft)	Vertical Depth (usft)	+N/-S (usft)	+E/-W (usft)	Comment
5,620.00	5,620.00	0.00	0.00	Build: 1°/100
7,491.51	7,458.41	69.22	-294.94	Hold: 18.72° Inc, 283.21° Azm
8,996.82	8,884.13	179.57	-765.16	Drop: 1°/100'
10,868.34	10,722.54	248.78	-1,060.10	Hold
10,968.34	10,822.54	248.78	-1,060.10	KOP: 12°/100' @ 10968.34' MD
11,718.34	11,300.00	-228.68	-1,058.85	LP: 11718.34' MD, 90.00° Inc, 179.85° Azm
21,663.45	11,300.00	-10,173.76	-1,032.95	PBHL

PECOS DISTRICT DRILLING CONDITIONS OF APPROVAL

OPERATOR'S NAME:	Avant Operating LLC
LEASE NO.:	NMNM077054
LOCATION:	Section 36, T.19 S., R.32 E., NMPPM
COUNTY:	Lea County, New Mexico

WELL NAME & NO.:	Cutbow 36 1 Federal Com 601H
SURFACE HOLE FOOTAGE:	300'/N & 1389'/W
BOTTOM HOLE FOOTAGE:	100'/S & 330'/W
ATS/API ID:	ATS-22-1123
Sundry ID:	N/A

COA

H2S	<input checked="" type="checkbox"/> Yes	<input type="checkbox"/> No	
Potash	<input type="checkbox"/> None	<input checked="" type="checkbox"/> Secretary	<input type="checkbox"/> R-111-P
Cave/Karst Potential	<input checked="" type="checkbox"/> Low	<input type="checkbox"/> Medium	<input type="checkbox"/> High
Cave/Karst Potential	<input type="checkbox"/> Critical		
Variance	<input type="checkbox"/> None	<input checked="" type="checkbox"/> Flex Hose	<input type="checkbox"/> Other
Wellhead	<input type="checkbox"/> Conventional	<input type="checkbox"/> Multibowl	<input type="checkbox"/> Both
Wellhead Variance	<input checked="" type="checkbox"/> Diverter		
Other	<input checked="" type="checkbox"/> 4 String	<input checked="" type="checkbox"/> Capitan Reef	<input type="checkbox"/> WIPP
Other	<input checked="" type="checkbox"/> Fluid Filled	<input type="checkbox"/> Pilot Hole	<input type="checkbox"/> Open Annulus
Cementing	<input type="checkbox"/> Cement Squeeze	<input type="checkbox"/> EchoMeter	
Special Requirements	<input type="checkbox"/> Water Disposal	<input checked="" type="checkbox"/> COM	<input type="checkbox"/> Unit
Special Requirements Variance	<input type="checkbox"/> Break Testing	<input type="checkbox"/> Offline Cementing	

A. HYDROGEN SULFIDE

A Hydrogen Sulfide (H2S) Drilling Plan shall be activated 500 feet prior to drilling into the **Delaware and Bone Spring** formation. As a result, the Hydrogen Sulfide area must meet Onshore Order 6 requirements, which includes equipment and personnel/public protection items. If Hydrogen Sulfide is encountered, please provide measured values and formations to the BLM.

B. CASING

Surface casing must be kept fluid filled to meet BLM minimum collapse requirement.

1. The **20 inch** surface casing shall be set at approximately **1175 feet** (a minimum of **25 feet (Lea County)** into the Rustler Anhydrite, above the salt, and below usable fresh water) and cemented to the surface.
 - a. If cement does not circulate to the surface, the appropriate BLM office shall be notified and a temperature survey utilizing an electronic type temperature survey with surface log readout will be used or a cement bond log shall be run to verify the top of the cement. Temperature survey will be run a minimum of six hours after pumping cement and ideally between 8-10 hours after completing the cement job.
 - b. Wait on cement (WOC) time for a primary cement job will be a minimum of **24 hours in the Potash Area** or 500 pounds compressive strength, whichever is greater. (This is to include the lead cement)
 - c. Wait on cement (WOC) time for a remedial job will be a minimum of 4 hours after bringing cement to surface or 500 pounds compressive strength, whichever is greater.
 - d. If cement falls back, remedial cementing will be done prior to drilling out that string.
2. The minimum required fill of cement behind the **13-3/8 inch** intermediate casing shall be set at approximately **2950 feet** is:
 - Cement to surface. If cement does not circulate see B.1.a, c-d above.
Wait on cement (WOC) time for a primary cement job is to include the lead cement slurry due to cave/karst or potash.
 - ❖ In Secretary Potash Areas if cement does not circulate to surface on the first two casing strings, the cement on the 3rd casing string must come to surface.
 - ❖ In Capitan Reef Areas if cement does not circulate to surface on the first two casing strings, the cement on the 3rd casing string must come to surface.
3. The minimum required fill of cement behind the **9-5/8 inch** intermediate casing shall be set at approximately **4600 feet** is:
 - Cement should tie-back at least **50 feet** on top of Capitan Reef top **or 500 feet** into the previous casing, whichever is greater. If cement does not circulate see B.1.a, c-d above.

Wait on cement (WOC) time for a primary cement job is to include the lead cement slurry due to cave/karst, potash or capitan reef.

4. The minimum required fill of cement behind the **5-1/2** inch production casing is:
 - Cement should tie-back at least **200 feet** into previous casing string. Operator shall provide method of verification.

C. PRESSURE CONTROL

1. Variance approved to use flex line from BOP to choke manifold. Manufacturer's specification to be readily available. No external damage to flex line. Flex line to be installed as straight as possible (no hard bends).'
- 2.

Option 1:

- a. Minimum working pressure of the blowout preventer (BOP) and related equipment (BOPE) required for drilling below the surface casing shoe shall be tested to **1500** psi. A Diverter system is approved as a variance to drill the **13-3/8** inch intermediate casing in a **17-1/2** inch hole.
- b. Minimum working pressure of the blowout preventer (BOP) and related equipment (BOPE) required for drilling below the **13-3/8** inch intermediate casing shoe shall be **3000 (3M)** psi.
- c. Minimum working pressure of the blowout preventer (BOP) and related equipment (BOPE) required for drilling below the **9-5/8** inch intermediate casing shoe shall be **5000 (5M)** psi.

Option 2:

- a. Minimum working pressure of the blowout preventer (BOP) and related equipment (BOPE) required for drilling below the surface casing shoe shall be tested to **1500** psi. A Diverter system is approved as a variance to drill the **13-3/8** inch intermediate casing in a **17-1/2** inch hole.
- b. Operator has proposed a multi-bowl wellhead assembly. This assembly will only be tested when installed on the **13-3/8** inch surface casing. Minimum working pressure of the blowout preventer (BOP) and related equipment (BOPE) required for drilling below the surface casing shoe shall be **5000 (5M)** psi.
 - a. Wellhead shall be installed by manufacturer's representatives, submit documentation with subsequent sundry.

- b. If the welding is performed by a third party, the manufacturer's representative shall monitor the temperature to verify that it does not exceed the maximum temperature of the seal.
- c. Manufacturer representative shall install the test plug for the initial BOP test.
- d. If the cement does not circulate and one inch operations would have been possible with a standard wellhead, the well head shall be cut off, cementing operations performed and another wellhead installed.
- e. Whenever any seal subject to test pressure is broken, all the tests in OOGO2.III.A.2.i must be followed.

D. SPECIAL REQUIREMENT (S)

Communitization Agreement

- The operator will submit a Communitization Agreement to the Santa Fe Office, 301 Dinosaur Trail Santa Fe, New Mexico 87508, at least 90 days before the anticipated date of first production from a well subject to a spacing order issued by the New Mexico Oil Conservation Division. The Communitization Agreement will include the signatures of all working interest owners in all Federal and Indian leases subject to the Communitization Agreement (i.e., operating rights owners and lessees of record), or certification that the operator has obtained the written signatures of all such owners and will make those signatures available to the BLM immediately upon request.
- If the operator does not comply with this condition of approval, the BLM may take enforcement actions that include, but are not limited to, those specified in 43 CFR 3163.1.
- In addition, the well sign shall include the surface and bottom hole lease numbers. When the Communitization Agreement number is known, it shall also be on the sign.

GENERAL REQUIREMENTS

The BLM is to be notified in advance for a representative to witness:

- a. Spudding well (minimum of 24 hours)
- b. Setting and/or Cementing of all casing strings (minimum of 4 hours)
- c. BOPE tests (minimum of 4 hours)

☒ Eddy County

Call the Carlsbad Field Office, 620 East Greene St., Carlsbad, NM 88220,
(575) 361-2822

☒ Lea County

Call the Hobbs Field Station, 414 West Taylor, Hobbs NM 88240, (575)
689-5981

1. Unless the production casing has been run and cemented or the well has been properly plugged, the drilling rig shall not be removed from over the hole without prior approval.
 - a. In the event the operator has proposed to drill multiple wells utilizing a skid/walking rig. Operator shall secure the wellbore on the current well, after installing and testing the wellhead, by installing a blind flange of like pressure rating to the wellhead and a pressure gauge that can be monitored while drilling is performed on the other well(s).
 - b. When the operator proposes to set surface casing with Spudder Rig
 - Notify the BLM when moving in and removing the Spudder Rig.
 - Notify the BLM when moving in the 2nd Rig. Rig to be moved in within 90 days of notification that Spudder Rig has left the location.
 - BOP/BOPE test to be conducted per Onshore Oil and Gas Order No. 2 as soon as 2nd Rig is rigged up on well.
2. Floor controls are required for 3M or Greater systems. These controls will be on the rig floor, unobstructed, readily accessible to the driller and will be operational at all times during drilling and/or completion activities. Rig floor is defined as the area immediately around the rotary table; the area immediately above the substructure on which the draw works are located, this does not include the dog house or stairway area.
3. The record of the drilling rate along with the GR/N well log run from TD to surface (horizontal well – vertical portion of hole) shall be submitted to the BLM office as well as all other logs run on the borehole 30 days from completion. If available, a digital copy of the logs is to be submitted in addition to the paper copies. The Rustler top and top and bottom of Salt are to be recorded on the Completion Report.

A. CASING

1. Changes to the approved APD casing program need prior approval if the items substituted are of lesser grade or different casing size or are Non-API. The Operator can exchange the components of the proposal with that of superior strength (i.e. changing from J-55 to N-80, or from 36# to 40#). Changes to the approved cement program need prior approval if the altered cement plan has less volume or strength or if the changes are substantial (i.e. Multistage tool, ECP, etc.). The initial wellhead installed on the well will remain on the well with spools used as needed.
2. Wait on cement (WOC) for Potash Areas: After cementing but before commencing any tests, the casing string shall stand cemented under pressure until both of the following conditions have been met: 1) cement reaches a minimum compressive strength of 500 psi for all cement blends, 2) until cement has been in place at least 24 hours. WOC time will be recorded in the driller's log. The casing integrity test can be done (prior to the cement setting up) immediately after bumping the plug.
3. Wait on cement (WOC) for Water Basin: After cementing but before commencing any tests, the casing string shall stand cemented under pressure until both of the following conditions have been met: 1) cement reaches a minimum compressive strength of 500 psi at the shoe, 2) until cement has been in place at least 8 hours. WOC time will be recorded in the driller's log. See individual casing strings for details regarding lead cement slurry requirements. The casing integrity test can be done (prior to the cement setting up) immediately after bumping the plug.
4. Provide compressive strengths including hours to reach required 500 pounds compressive strength prior to cementing each casing string. Have well specific cement details onsite prior to pumping the cement for each casing string.
5. No pea gravel permitted for remedial or fall back remedial without prior authorization from the BLM engineer.
6. On that portion of any well approved for a 5M BOPE system or greater, a pressure integrity test of each casing shoe shall be performed. Formation at the shoe shall be tested to a minimum of the mud weight equivalent anticipated to control the formation pressure to the next casing depth or at total depth of the well. This test shall be performed before drilling more than 20 feet of new hole.
7. If hardband drill pipe is rotated inside casing, returns will be monitored for metal. If metal is found in samples, drill pipe will be pulled and rubber protectors which have a larger diameter than the tool joints of the drill pipe will be installed prior to continuing drilling operations.
8. Whenever a casing string is cemented in the R-111-P potash area, the NMOCD requirements shall be followed.

B. PRESSURE CONTROL

1. All blowout preventer (BOP) and related equipment (BOPE) shall comply with well control requirements as described in Onshore Oil and Gas Order No. 2 and API RP 53 Sec. 17.
2. If a variance is approved for a flexible hose to be installed from the BOP to the choke manifold, the following requirements apply: The flex line must meet the requirements of API 16C. Check condition of flexible line from BOP to choke manifold, replace if exterior is damaged or if line fails test. Line to be as straight as possible with no hard bends and is to be anchored according to Manufacturer's requirements. The flexible hose can be exchanged with a hose of equal size and equal or greater pressure rating. Anchor requirements, specification sheet and hydrostatic pressure test certification matching the hose in service, to be onsite for review. These documents shall be posted in the company man's trailer and on the rig floor.
3. 5M or higher system requires an HCR valve, remote kill line and annular to match. The remote kill line is to be installed prior to testing the system and tested to stack pressure.
4. If the operator has proposed a multi-bowl wellhead assembly in the APD. The following requirements must be met:
 - a. Wellhead shall be installed by manufacturer's representatives, submit documentation with subsequent sundry.
 - b. If the welding is performed by a third party, the manufacturer's representative shall monitor the temperature to verify that it does not exceed the maximum temperature of the seal.
 - c. Manufacturer representative shall install the test plug for the initial BOP test.
 - d. Whenever any seal subject to test pressure is broken, all the tests in OOGO2.III.A.2.i must be followed.
 - e. If the cement does not circulate and one inch operations would have been possible with a standard wellhead, the well head shall be cut off, cementing operations performed and another wellhead installed.
5. The appropriate BLM office shall be notified a minimum of 4 hours in advance for a representative to witness the tests.
 - a. In a water basin, for all casing strings utilizing slips, these are to be set as soon as the crew and rig are ready and any fallback cement remediation has been done. The casing cut-off and BOP installation can be initiated four hours after installing the slips, which will be approximately six hours after bumping the plug. For those casing strings not using slips, the minimum wait time before cut-off is eight hours after bumping the plug. BOP/BOPE testing can begin after cut-off or once cement reaches 500 psi compressive strength (including lead when specified), whichever is greater. However, if the float does not

hold, cut-off cannot be initiated until cement reaches 500 psi compressive strength (including lead when specified).

- b. In potash areas, for all casing strings utilizing slips, these are to be set as soon as the crew and rig are ready and any fallback cement remediation has been done. For all casing strings, casing cut-off and BOP installation can be initiated at twelve hours after bumping the plug. However, **no tests** shall commence until the cement has had a minimum of 24 hours setup time, except the casing pressure test can be initiated immediately after bumping the plug (only applies to single stage cement jobs).
- c. The tests shall be done by an independent service company utilizing a test plug not a cup or J-packer. The operator also has the option of utilizing an independent tester to test without a plug (i.e. against the casing) pursuant to Onshore Order 2 with the pressure not to exceed 70% of the burst rating for the casing. Any test against the casing must meet the WOC time for water basin (8 hours) or potash (24 hours) or 500 pounds compressive strength, whichever is greater, prior to initiating the test (see casing segment as lead cement may be critical item).
- d. The test shall be run on a 5000 psi chart for a 2-3M BOP/BOP, on a 10000 psi chart for a 5M BOP/BOPE and on a 15000 psi chart for a 10M BOP/BOPE. If a linear chart is used, it shall be a one hour chart. A circular chart shall have a maximum 2 hour clock. If a twelve hour or twenty-four hour chart is used, tester shall make a notation that it is run with a two hour clock.
- e. The results of the test shall be reported to the appropriate BLM office.
- f. All tests are required to be recorded on a calibrated test chart. A copy of the BOP/BOPE test chart and a copy of independent service company test will be submitted to the appropriate BLM office.
- g. The BOP/BOPE test shall include a low pressure test from 250 to 300 psi. The test will be held for a minimum of 10 minutes if test is done with a test plug and 30 minutes without a test plug. This test shall be performed prior to the test at full stack pressure.
- h. BOP/BOPE must be tested by an independent service company within 500 feet of the top of the Wolfcamp formation if the time between the setting of the intermediate casing and reaching this depth exceeds 20 days. This test does not exclude the test prior to drilling out the casing shoe as per Onshore Order No. 2.

C. DRILLING MUD

Mud system monitoring equipment, with derrick floor indicators and visual and audio alarms, shall be operating before drilling into the Wolfcamp formation, and shall be used until production casing is run and cemented.

D. WASTE MATERIAL AND FLUIDS

All waste (i.e. drilling fluids, trash, salts, chemicals, sewage, gray water, etc.) created as a result of drilling operations and completion operations shall be safely contained and disposed of properly at a waste disposal facility. No waste material or fluid shall be disposed of on the well location or surrounding area.

Porto-johns and trash containers will be on-location during fracturing operations or any other crew-intensive operations.

LVO 10/3/2022

Hydrogen Sulfide Plan Summary

- A. All personnel shall receive proper H₂S training in accordance with Onshore Order III.C.3.a.
- B. Briefing Area: two perpendicular areas will be designated by signs and readily accessible.
- C. Required Emergency Equipment:

- Well control equipment
 - a. Flare line 150' from wellhead to be ignited by flare gun.
 - b. Choke manifold with a remotely operated choke.
 - c. Mud/gas separator

- Protective equipment for essential personnel.

Breathing apparatus:

- a. Rescue Packs (SCBA) — 1 unit shall be placed at each breathing area, 2 shall be stored in the safety trailer.
- b. Work/Escapes packs — 4 packs shall be stored on the rig floor with sufficient air hose not to restrict work activity.
- c. Emergency Escape Packs — 4 packs shall be stored in the doghouse for emergency evacuation.

Auxiliary Rescue Equipment:

- a. Stretcher
- b. Two OSHA full body harness
- c. 100 ft 5/8 inch OSHA approved rope
- d. 1-20# class ABC fire extinguisher

- H₂S detection and monitoring equipment:

The stationary detector with three sensors will be placed in the upper dog house if equipped, set to visually alarm @ 10 ppm and audible @ 14 ppm. Calibrate a minimum of every 30 days or as needed. The sensors will be placed in the following places: Rig floor / Bell nipple / End of flow line or where well bore fluid is being discharged.

(Gas sample tubes will be stored in the safety trailer)

- Visual warning systems.
 - a. One color code condition sign will be placed at the entrance to the site reflecting the possible conditions at the site.
 - b. A colored condition flag will be on display, reflecting the current condition at the site at the time.
 - c. Two wind socks will be placed in strategic locations, visible from all angles.



- **Mud program:**
The mud program has been designed to minimize the volume of H2S circulated to surface. The operator will have the necessary mud products to minimize hazards while drilling in H2S bearing zones.
- **Metallurgy:**
All drill strings, casings, tubing, wellhead, blowout preventer, drilling spool, kill lines, choke manifold and lines, and valves shall be suitable for H2S service.
- **Communication:**
Communication will be via cell phones and land lines where available.

Company Personnel:

John Harper, Vice President of Geosciences	Office: (720) 746-5045 Mobile: (678) 988-6644
Braden Harris, Engineer	(406) 600-3310

Local & County Agencies:

Maljamar Volunteer Fire Dept.	(575) 676-4100
Hobbs Fire Marshall	(575) 391-8185
Lea County Sheriff (Lovington)	911 or (575) 396-3611
Lea County Emergency Management (Lovington)	(575) 396-8602
Lea Regional Medical Center (Hobbs)	(575) 492-5000
Nor-Lea Regional Hospital (Lovington)	(575) 396-6611

State Agencies:

NM State Police (Hobbs)	(575) 392-5588
NM Oil Conservation Div. (Hobbs)	(575) 370-3186
NM Oil Conservation Div. (Santa Fe)	(505) 476-3440
NM Dept. of Transportation (Roswell)	(575) 637-7201



Federal Agencies:

BLM (Carlsbad)	(575) 234-5972
BLM (Hobbs)	(575) 393-3612
National Response Center	(800) 424-8802
US EPA Region 6 (Dallas)	(800) 887-6063 (214) 665-6444

Veterinarians:

Dal Paso Animal Hospital (Hobbs)	(575) 397-2286
Hobbs Animal Clinic & Pet Care (Hobbs)	(575) 392-5563
Great Plains Veterinary Clinic& Hospital (Hobbs)	(575) 392-5513

<u>Residents within 2 miles:</u>	None
---	------

Air Evacuation:

Med Flight Air Ambulance (Albuquerque)	(800) 842-4431
Lifeguard (Albuquerque)	(888) 866-7256



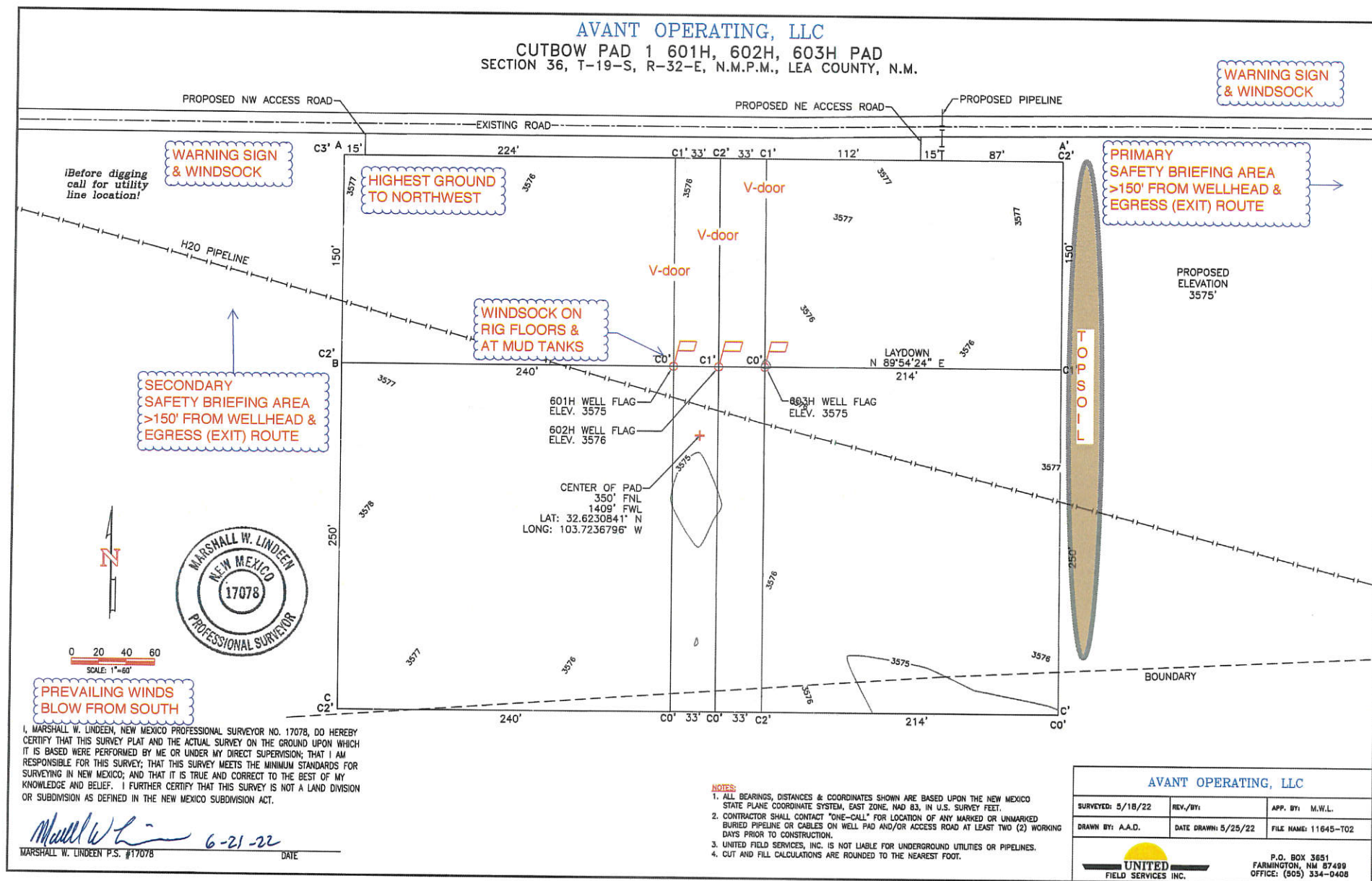

Avant Operating, LLC

Cutbow 36 1 Federal Com
Pad 1
H2S Contingency Plan:
Radius Map

Section 36, Township 19S, Range 32E
Lea County, New Mexico



Pad Center

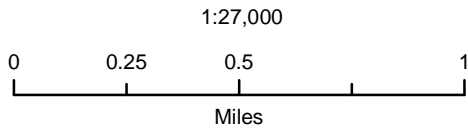

NAD 1983 New Mexico State Plane East
FIPS 3001 Feet



Prepared by Permits West, Inc., April 18, 2022
for Avant Operating, LLC

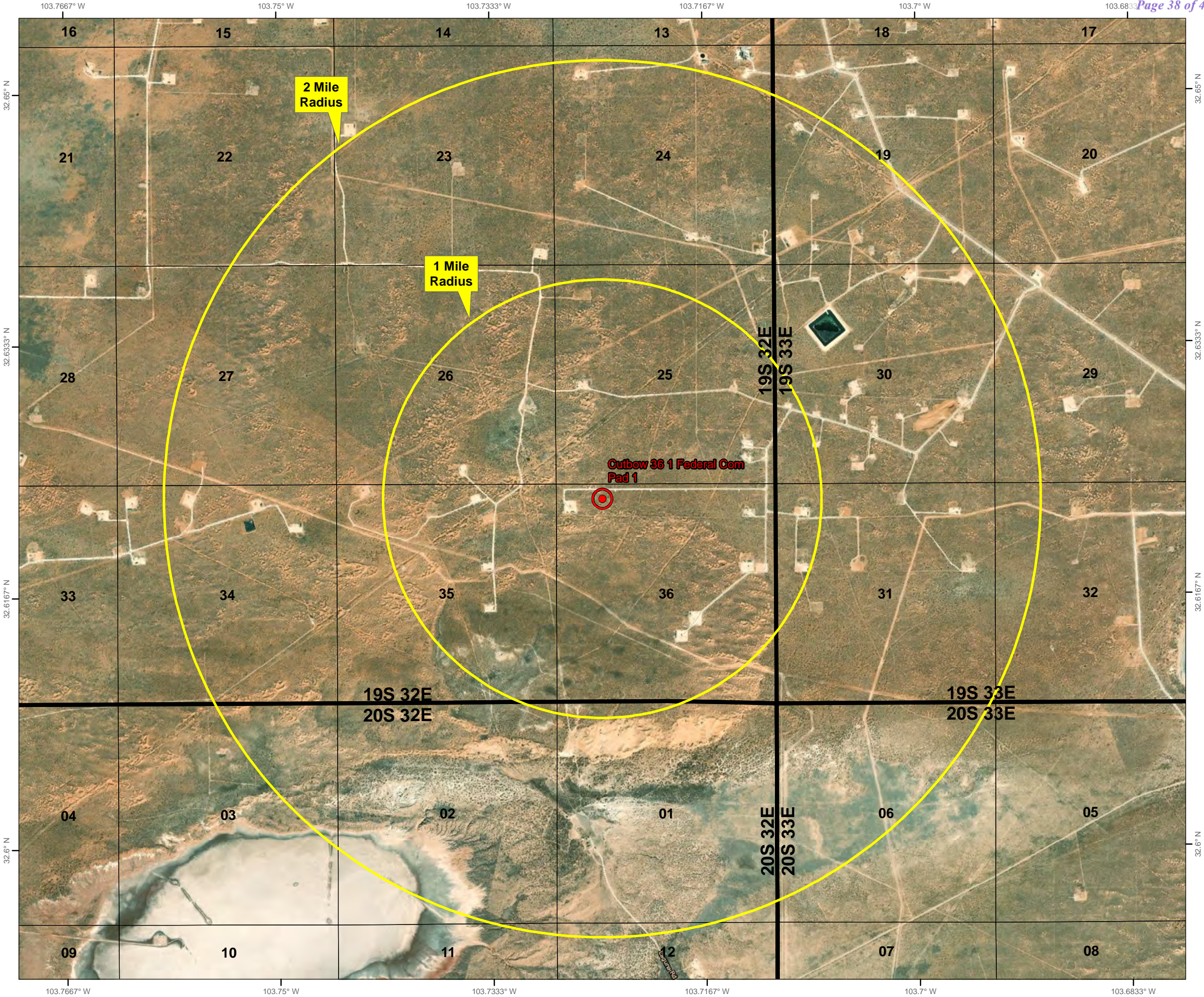
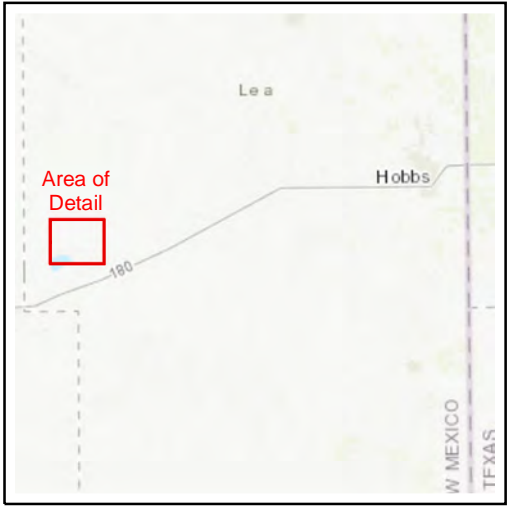

[illegible]

District I

1625 N. French Dr., Hobbs, NM 88240
 Phone:(575) 393-6161 Fax:(575) 393-0720

District II

811 S. First St., Artesia, NM 88210
 Phone:(575) 748-1283 Fax:(575) 748-9720

District III

1000 Rio Brazos Rd., Aztec, NM 87410
 Phone:(505) 334-6178 Fax:(505) 334-6170

District IV

1220 S. St Francis Dr., Santa Fe, NM 87505
 Phone:(505) 476-3470 Fax:(505) 476-3462

State of New Mexico
Energy, Minerals and Natural Resources
Oil Conservation Division
1220 S. St Francis Dr.
Santa Fe, NM 87505

CONDITIONS

Action 149101

CONDITIONS

Operator: Avant Operating, LLC 1515 Wynkoop Street Denver, CO 80202	OGRID: 330396
	Action Number: 149101
	Action Type: [C-101] BLM - Federal/Indian Land Lease (Form 3160-3)

CONDITIONS

Created By	Condition	Condition Date
pkautz	Will require a File As Drilled C-102 and a Directional Survey with the C-104	10/5/2022
pkautz	Once the well is spud, to prevent ground water contamination through whole or partial conduits from the surface, the operator shall drill without interruption through the fresh water zone or zones and shall immediately set in cement the water protection string	10/5/2022
pkautz	Oil base muds are not to be used until fresh water zones are cased and cemented providing isolation from the oil or diesel. This includes synthetic oils. Oil based mud, drilling fluids and solids must be contained in a steel closed loop system	10/5/2022
pkautz	Cement is required to circulate on both surface and intermediate1 strings of casing	10/5/2022