

Form 3160-3
(June 2015)FORM APPROVED
OMB No. 1004-0137
Expires: January 31, 2018

UNITED STATES
DEPARTMENT OF THE INTERIOR
BUREAU OF LAND MANAGEMENT
APPLICATION FOR PERMIT TO DRILL OR REENTER

1a. Type of work: <input type="checkbox"/> DRILL <input type="checkbox"/> REENTER 1b. Type of Well: <input type="checkbox"/> Oil Well <input type="checkbox"/> Gas Well <input type="checkbox"/> Other 1c. Type of Completion: <input type="checkbox"/> Hydraulic Fracturing <input type="checkbox"/> Single Zone <input type="checkbox"/> Multiple Zone		5. Lease Serial No. 6. If Indian, Allottee or Tribe Name 7. If Unit or CA Agreement, Name and No. 8. Lease Name and Well No. <div style="text-align: center; font-weight: bold; font-size: 1.2em;">[333385]</div>	
2. Name of Operator <div style="text-align: center; font-weight: bold; font-size: 1.2em;">[215099]</div>		9. API Well No. <div style="text-align: center; font-weight: bold; font-size: 1.2em;">30-025-50724</div>	
3a. Address		3b. Phone No. (include area code)	
4. Location of Well (Report location clearly and in accordance with any State requirements. *) At surface At proposed prod. zone		10. Field and Pool, or Exploratory <div style="text-align: center; font-weight: bold; font-size: 1.2em;">[50460/50461]</div> 11. Sec., T. R. M. or Blk. and Survey or Area	
14. Distance in miles and direction from nearest town or post office*		12. County or Parish 13. State	
15. Distance from proposed* location to nearest property or lease line, ft. (Also to nearest drig. unit line, if any)		16. No of acres in lease 17. Spacing Unit dedicated to this well	
18. Distance from proposed location* to nearest well, drilling, completed, applied for, on this lease, ft.		19. Proposed Depth 20. BLM/BIA Bond No. in file	
21. Elevations (Show whether DF, KDB, RT, GL, etc.)		22. Approximate date work will start* 23. Estimated duration	
24. Attachments The following, completed in accordance with the requirements of Onshore Oil and Gas Order No. 1, and the Hydraulic Fracturing rule per 43 CFR 3162.3-3 (as applicable) <div style="display: flex; justify-content: space-between;"> <div style="width: 48%;"> 1. Well plat certified by a registered surveyor. 2. A Drilling Plan. 3. A Surface Use Plan (if the location is on National Forest System Lands, the SUPO must be filed with the appropriate Forest Service Office). </div> <div style="width: 48%;"> 4. Bond to cover the operations unless covered by an existing bond on file (see Item 20 above). 5. Operator certification. 6. Such other site specific information and/or plans as may be requested by the BLM. </div> </div>			
25. Signature		Name (Printed/Typed)	
Title		Date	
Approved by (Signature)		Name (Printed/Typed)	
Title		Office	
Application approval does not warrant or certify that the applicant holds legal or equitable title to those rights in the subject lease which would entitle the applicant to conduct operations thereon. Conditions of approval, if any, are attached.			
Title 18 U.S.C. Section 1001 and Title 43 U.S.C. Section 1212, make it a crime for any person knowingly and willfully to make to any department or agency of the United States any false, fictitious or fraudulent statements or representations as to any matter within its jurisdiction.			

NGMP Rec 09/27/2022

SL

(Continued on page 2)

APPROVED WITH CONDITIONS

KZ

10/11/2022

*(Instructions on page 2)

Mescalero Ridge 21-28 Fed Com 2H Lease Map

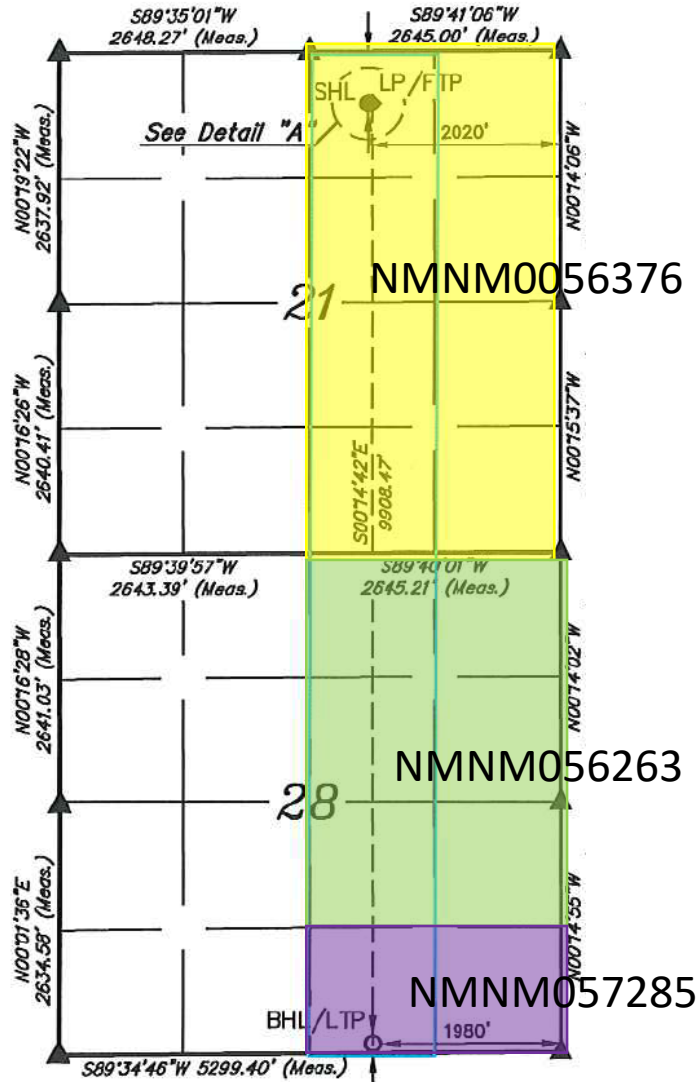

Intent ☐ As Drilled ☐

API #		
Operator Name:	Property Name:	Well Number

Kick Off Point (KOP)

UL	Section	Township	Range	Lot	Feet	From N/S	Feet	From E/W	County
Latitude					Longitude			NAD	

First Take Point (FTP)

UL	Section	Township	Range	Lot	Feet	From N/S	Feet	From E/W	County
Latitude					Longitude			NAD	

Last Take Point (LTP)

UL	Section	Township	Range	Lot	Feet	From N/S	Feet	From E/W	County
Latitude					Longitude			NAD	

Is this well the defining well for the Horizontal Spacing Unit? ☐Is this well an infill well? ☐

If infill is yes please provide API if available, Operator Name and well number for Defining well for Horizontal Spacing Unit.

API #		
Operator Name:	Property Name:	Well Number

Estimated Formation Tops

Formation:	Top:	Formation:	Top:

State of New Mexico
Energy, Minerals and Natural Resources Department

Submit Electronically
Via E-permitting

Oil Conservation Division
1220 South St. Francis Dr.
Santa Fe, NM 87505

NATURAL GAS MANAGEMENT PLAN

This Natural Gas Management Plan must be submitted with each Application for Permit to Drill (APD) for a new or recompleted well.

Section 1 – Plan Description

Effective May 25, 2021

I. Operator: Cimarex Energy Company **OGRID:** 215099 **Date:** 9 / 27 / 2022

II. Type: ☒ Original ☐ Amendment due to ☐ 19.15.27.9.D(6)(a) NMAC ☐ 19.15.27.9.D(6)(b) NMAC ☐ Other.

If Other, please describe: _____

III. Well(s): Provide the following information for each new or recompleted well or set of wells proposed to be drilled or proposed to be recompleted from a single well pad or connected to a central delivery point.

Well Name	API	ULSTR	Footages	Anticipated Oil BBL/D	Anticipated Gas MCF/D	Anticipated Produced Water BBL/D
Mescalero Ridge 21-28 Federal Com 2H		B, Sec 21 T19S, R34E	544 FNL/2020	FEL 1589	1469	2110
30-025-50724						

IV. Central Delivery Point Name: Mescalero Ridge 21-28 CDP Sales
[See 19.15.27.9(D)(1) NMAC]

V. Anticipated Schedule: Provide the following information for each new or recompleted well or set of wells proposed to be drilled or proposed to be recompleted from a single well pad or connected to a central delivery point.

Well Name	API	Spud Date	TD Reached Date	Completion Commencement Date	Initial Flow Back Date	First Production Date
Mescalero Ridge 21-28 Federal Com 2H		11/25/2022	12/25/2022	1/13/2023	1/22/2023	1/22/2023
30-025-50724						

VI. Separation Equipment: ☒ Attach a complete description of how Operator will size separation equipment to optimize gas capture.

VII. Operational Practices: ☒ Attach a complete description of the actions Operator will take to comply with the requirements of Subsection A through F of 19.15.27.8 NMAC.

VIII. Best Management Practices: ☒ Attach a complete description of Operator's best management practices to minimize venting during active and planned maintenance.

Section 2 – Enhanced Plan**EFFECTIVE APRIL 1, 2022**

Beginning April 1, 2022, an operator that is not in compliance with its statewide natural gas capture requirement for the applicable reporting area must complete this section.

☒ Operator certifies that it is not required to complete this section because Operator is in compliance with its statewide natural gas capture requirement for the applicable reporting area.

IX. Anticipated Natural Gas Production:

Well	API	Anticipated Average Natural Gas Rate MCF/D	Anticipated Volume of Natural Gas for the First Year MCF

X. Natural Gas Gathering System (NGGS):

Operator	System	ULSTR of Tie-in	Anticipated Gathering Start Date	Available Maximum Daily Capacity of System Segment Tie-in

XI. Map. ☐ Attach an accurate and legible map depicting the location of the well(s), the anticipated pipeline route(s) connecting the production operations to the existing or planned interconnect of the natural gas gathering system(s), and the maximum daily capacity of the segment or portion of the natural gas gathering system(s) to which the well(s) will be connected.

XII. Line Capacity. The natural gas gathering system ☐ will ☐ will not have capacity to gather 100% of the anticipated natural gas production volume from the well prior to the date of first production.

XIII. Line Pressure. Operator ☐ does ☐ does not anticipate that its existing well(s) connected to the same segment, or portion, of the natural gas gathering system(s) described above will continue to meet anticipated increases in line pressure caused by the new well(s).

☐ Attach Operator's plan to manage production in response to the increased line pressure.

XIV. Confidentiality: ☐ Operator asserts confidentiality pursuant to Section 71-2-8 NMSA 1978 for the information provided in Section 2 as provided in Paragraph (2) of Subsection D of 19.15.27.9 NMAC, and attaches a full description of the specific information for which confidentiality is asserted and the basis for such assertion.

Section 3 - Certifications

Effective May 25, 2021

Operator certifies that, after reasonable inquiry and based on the available information at the time of submittal:

☒ Operator will be able to connect the well(s) to a natural gas gathering system in the general area with sufficient capacity to transport one hundred percent of the anticipated volume of natural gas produced from the well(s) commencing on the date of first production, taking into account the current and anticipated volumes of produced natural gas from other wells connected to the pipeline gathering system; or

☐ Operator will not be able to connect to a natural gas gathering system in the general area with sufficient capacity to transport one hundred percent of the anticipated volume of natural gas produced from the well(s) commencing on the date of first production, taking into account the current and anticipated volumes of produced natural gas from other wells connected to the pipeline gathering system.

If Operator checks this box, Operator will select one of the following:

Well Shut-In. ☐ Operator will shut-in and not produce the well until it submits the certification required by Paragraph (4) of Subsection D of 19.15.27.9 NMAC; or

Venting and Flaring Plan. ☐ Operator has attached a venting and flaring plan that evaluates and selects one or more of the potential alternative beneficial uses for the natural gas until a natural gas gathering system is available, including:

- (a) power generation on lease;
- (b) power generation for grid;
- (c) compression on lease;
- (d) liquids removal on lease;
- (e) reinjection for underground storage;
- (f) reinjection for temporary storage;
- (g) reinjection for enhanced oil recovery;
- (h) fuel cell production; and
- (i) other alternative beneficial uses approved by the division.

Section 4 - Notices

1. If, at any time after Operator submits this Natural Gas Management Plan and before the well is spud:

(a) Operator becomes aware that the natural gas gathering system it planned to connect the well(s) to has become unavailable or will not have capacity to transport one hundred percent of the production from the well(s), no later than 20 days after becoming aware of such information, Operator shall submit for OCD's approval a new or revised venting and flaring plan containing the information specified in Paragraph (5) of Subsection D of 19.15.27.9 NMAC; or

(b) Operator becomes aware that it has, cumulatively for the year, become out of compliance with its baseline natural gas capture rate or natural gas capture requirement, no later than 20 days after becoming aware of such information, Operator shall submit for OCD's approval a new or revised Natural Gas Management Plan for each well it plans to spud during the next 90 days containing the information specified in Paragraph (2) of Subsection D of 19.15.27.9 NMAC, and shall file an update for each Natural Gas Management Plan until Operator is back in compliance with its baseline natural gas capture rate or natural gas capture requirement.

2. OCD may deny or conditionally approve an APD if Operator does not make a certification, fails to submit an adequate venting and flaring plan which includes alternative beneficial uses for the anticipated volume of natural gas produced, or if OCD determines that Operator will not have adequate natural gas takeaway capacity at the time a well will be spud.

I certify that, after reasonable inquiry, the statements in and attached to this Natural Gas Management Plan are true and correct to the best of my knowledge and acknowledge that a false statement may be subject to civil and criminal penalties under the Oil and Gas Act.

Signature: 
Printed Name: Sarah Jordan
Title: Regulatory Analyst
E-mail Address: sarah.jordan@coterra.com
Date: 9/27/2022
Phone: 432/620-1909
OIL CONSERVATION DIVISION (Only applicable when submitted as a standalone form)
Approved By:
Title:
Approval Date:
Conditions of Approval:

From State of New Mexico, Natural Gas Management Plan

VI. Separation Equipment: Attach a complete description of how Operator will size separation equipment to optimize gas capture.

XEC Standard Response

Standard facility gas process flow begins at the inlet separator. These vessels are designed based off of forecasted rates and residence times in accordance with, and often greater than, API 12J. The separated gas is then routed to an additional separation vessel (ie sales scrubber) in order to extract liquids that may have carried over or developed due to the decrease in pressure. The sales scrubber is sized based on API 521. From the sales scrubber, the gas leaves the facility and enters the gas midstream gathering network.

Cimarex

VII. Operational Practices

Cimarex values the sustainable development of New Mexico's natural resources. Venting and flaring of natural gas is a source of waste in the industry, and Cimarex will ensure that its values are aligned with those of NMOCD. As such, Cimarex plans to take pointed steps to ensure compliance with Subsection A through F of 19.15.27.8 NMAC.

Specifically, below are the steps Cimarex will plan to follow under routine well commissioning and operations.

1. Capture or combust natural gas during drilling operations where technically feasible, using the best industry practices and control technologies.
 - a. All flares during these operations will be a minimum of 100ft away from the nearest surface-hole location.
2. All gas present during post-completion drill-out and flow back will be routed through separation equipment, and, if technically feasible, flare unsellable vapors rather than vent. Lastly, formal sales separator commissioning to process well-stream fluids and send gas to a gas flow line/collection system or use the gas for on-site fuel or beneficial usage, gas as soon as is safe and technically feasible.
3. Cimarex will ensure the flare or combustion equipment is properly sized to handle expected flow rates, ensure this equipment is equipped with an automatic or continuous ignition source, and ensure this equipment is designed for proper combustion efficiency.
4. If Cimarex must flare because gas is not meeting pipeline specifications, Cimarex will limit flaring to <60 days, analyze gas composition at least twice per week, and route gas into a gathering pipeline as soon as pipeline specifications are met.
5. Under routine production operations, Cimarex will not flare/vent unless:
 - a. Venting or flaring occurs due to an emergency or equipment malfunction.
 - b. Venting or flaring occurs as a result of unloading practices, and an operator is onsite (or within 30 minutes of drive time and posts contact information at the wellsite) until the end of unloading practice.
 - c. The venting or flaring occurs during automated plungerlift operations, in which case the Cimarex operator will work to optimize the plungerlift system to minimize venting/flaring.
 - d. The venting or flaring occurs during downhole well maintenance, in which case Cimarex will work to minimize venting or flaring operations to the extent that it does not pose a risk to safe operations.
 - e. The well is an exploratory well, the division has approved the well as an exploratory well, venting or flaring is limited to 12 months, as approved by the division, and venting/flaring does not cause Cimarex to breach its State-wide 98% gas capture requirement.
 - f. Venting or flaring occurs because the stock tanks or other low-pressure vessels are being gauged, sampled, or liquids are being loaded out.
 - g. The venting or flaring occurs because pressurized vessels are being maintained and are being blown-down or depressurized.
 - h. Venting or flaring occurs as a result of normal dehydration unit operations.

- i. Venting or flaring occurs as a result of bradenhead testing.
 - j. Venting or flaring occurs as a result of normal compressor operations, including general compressor operations, compressor engines and turbines.
 - k. Venting or flaring occurs as a result of a packer leakage test.
 - l. Venting or flaring occurs as a result of a production test lasting less than 24 hours unless otherwise approved by the division.
 - m. Venting or flaring occurs as a result of new equipment commissioning and is necessary to purge impurities from the pipeline or production equipment.
6. Cimarex will maintain its equipment in accordance with its Operations and Maintenance Program, to ensure venting or flaring events are minimized and that equipment is properly functioning.
7. Cimarex will install automatic tank gauging equipment on all production facilities constructed after May 25, 2021, to ensure minimal emissions from tank gauging practices.
8. By November 25, 2022, all Cimarex facilities equipped with flares or combustors will be equipped with continuous pilots or automatic igniters, and technology to ensure proper function, i.e. thermocouple, fire-eye, etc...
9. Cimarex will perform AVO (audio, visual, olfactory) facility inspections in accordance with NMOCD requirements. Specifically, Cimarex will:
 - a. Perform weekly inspections during the first year of production, and so long as production is greater than 60 MCFD.
 - b. If production is less than 60 MCFD, Cimarex will perform weekly AVO inspections when an operator is present on location, and inspections at least once per calendar month with at least 20 calendar days between inspections.
10. Cimarex will measure or estimate the volume of vented, flared or beneficially used natural gas, regardless of the reason or authorization for such venting or flaring.
11. On all facilities constructed after May 25, 2021, Cimarex will install metering where feasible and in accordance with available technology and best engineering practices, in an effort to measure how much gas could have been vented or flared.
 - a. In areas where metering is not technically feasible, such as low-pressure/low volume venting or flaring applications, engineering estimates will be used such that the methodology could be independently verified.
12. Cimarex will fulfill the division's requirements for reporting and filing of venting or flaring that exceeds 50 MCF in volume or last eight hours or more cumulatively within any 24-hour period.

VIII. Best Management Practices to minimize venting during active and planned maintenance

Cimarex strives to ensure minimal venting occurs during active and planned maintenance activities. Below is a description of common maintenance practices, and the steps Cimarex takes to limit venting exposure.

- **Workovers:**
 - Always strive to kill well when performing downhole maintenance.
 - If vapors or trapped pressure is present and must be relieved then:
 - Initial blowdown to production facility:
 - Route vapors to LP flare if possible/applicable
 - Blowdown to portable gas buster tank:
 - Vent to existing or portable flare if applicable.
- **Stock tank servicing:**
 - Minimize time spent with thief hatches open.
 - When cleaning or servicing via manway, suck tank bottoms to ensure minimal volatiles exposed to atmosphere.
 - Connect vacuum truck to low pressure flare while cleaning bottoms to limit venting.
 - Isolate the vent lines and overflows on the tank being serviced from other tanks.
- **Pressure vessel/compressor servicing and associated blowdowns:**
 - Route to flare where possible.
 - Blow vessel down to minimum available pressure via pipeline, prior to venting vessel.
 - Preemptively changing anodes to reduce failures and extended corrosion related servicing.
 - When cleaning or servicing via manway, suck vessel bottoms to ensure minimal volatiles exposed to atmosphere.
- **Flare/combustor maintenance:**
 - Minimize downtime by coordinating with vendor and Cimarex staff travel logistics.
 - Utilizing preventative and predictive maintenance programs to replace high wear components before failure.
 - Because the flare/combustor is the primary equipment used to limit venting practices, ensure flare/combustor is properly maintained and fully operational at all times via routine maintenance, temperature telemetry, onsite visual inspections.

The Cimarex expectation is to limit all venting exposure. Equipment that may not be listed on this document is still expected to be maintained and associated venting during such maintenance minimized.

PECOS DISTRICT DRILLING CONDITIONS OF APPROVAL

OPERATOR'S NAME:	Cimarex
LEASE NO.:	NMNM0056376
LOCATION:	Section 21, T.19 S., R.34 E., NMPM
COUNTY:	Lea County, New Mexico

WELL NAME & NO.:	Mescalero Ridge 21-28 Fed Com 2H
SURFACE HOLE FOOTAGE:	544'/N & 2020'/E
BOTTOM HOLE FOOTAGE:	100'/S & 1980'/E

COA

H2S	<input checked="" type="radio"/> Yes	<input type="radio"/> No	
Potash	<input checked="" type="radio"/> None	<input type="radio"/> Secretary	<input type="radio"/> R-111-P
Cave/Karst Potential	<input checked="" type="radio"/> Low	<input type="radio"/> Medium	<input type="radio"/> High
Cave/Karst Potential	<input type="radio"/> Critical		
Variance	<input type="radio"/> None	<input checked="" type="radio"/> Flex Hose	<input type="radio"/> Other
Wellhead	<input type="radio"/> Conventional	<input checked="" type="radio"/> Multibowl	<input type="radio"/> Both
Other	<input type="checkbox"/> 4 String Area	<input type="checkbox"/> Capitan Reef	<input type="checkbox"/> WIPP
Other	<input checked="" type="checkbox"/> Fluid Filled	<input type="checkbox"/> Cement Squeeze	<input type="checkbox"/> Pilot Hole
Special Requirements	<input type="checkbox"/> Water Disposal	<input checked="" type="checkbox"/> COM	<input type="checkbox"/> Unit

A. HYDROGEN SULFIDE

A Hydrogen Sulfide (H2S) Drilling Plan shall be activated 500 feet prior to drilling into the **Artesia Group and Morrow** formations. As a result, the Hydrogen Sulfide area must meet Onshore Order 6 requirements, which includes equipment and personnel/public protection items. If Hydrogen Sulfide is encountered, please provide measured values and formations to the BLM.

B. CASING

1. The **13-3/8** inch surface casing shall be set at approximately **1880** feet (a minimum of **25 feet (Lea County)** into the Rustler Anhydrite and above the salt) and cemented to the surface.
 - a. If cement does not circulate to the surface, the appropriate BLM office shall be notified and a temperature survey utilizing an electronic type temperature survey with surface log readout will be used or a cement bond log shall be run to verify the top of the cement. Temperature survey will be run a minimum of six hours after pumping cement and ideally between 8-10 hours after completing the cement job.
 - b. Wait on cement (WOC) time for a primary cement job will be a minimum of **8**

- hours** or 500 pounds compressive strength, whichever is greater. (This is to include the lead cement)
- c. Wait on cement (WOC) time for a remedial job will be a minimum of 4 hours after bringing cement to surface or 500 pounds compressive strength, whichever is greater.
 - d. If cement falls back, remedial cementing will be done prior to drilling out that string.

Intermediate casing must be kept 1/3rd fluid filled to meet BLM minimum collapse requirement.

2. The minimum required fill of cement behind the **9-5/8** inch intermediate casing is:
 - Cement to surface. If cement does not circulate see B.1.a, c-d above.

Wait on cement (WOC) time for a primary cement job is to include the lead cement slurry due to cave/karst.

- ❖ In Capitan Reef Areas if cement does not circulate to surface on the first two casing strings, the cement on the 3rd casing string must come to surface.
 - ❖ **Special Capitan Reef requirements.** If lost circulation (50% or greater) occurs below the Base of the Salt, the operator shall do the following:
(Use this for 3 string wells in the Capitan Reef, if 4 string well ensure FW based mud used across the capitan interval)
 - Switch to fresh water mud to protect the Capitan Reef and use fresh water mud until setting the intermediate casing. The appropriate BLM office is to be notified for a PET to witness the switch to fresh water.
 - Daily drilling reports from the Base of the Salt to the setting of the intermediate casing are to be submitted to the BLM CFO engineering staff via e-mail by 0800 hours each morning. Any lost circulation encountered is to be recorded on these drilling reports. The daily drilling report should show mud volume per shift/tour. Failure to submit these reports will result in an Incidence of Non-Compliance being issued for failure to comply with the Conditions of Approval. If not already planned, the operator shall run a caliper survey for the intermediate well bore and submit to the appropriate BLM office.
3. The minimum required fill of cement behind the **7 x 5.5** inch production casing is: Cement should tie-back at least **200 feet** into the previous casing, whichever is greater. Operator shall provide method of verification.

C. PRESSURE CONTROL

1. Variance approved to use flex line from BOP to choke manifold. Manufacturer's specification to be readily available. No external damage to flex line. Flex line to be installed as straight as possible (no hard bends).
 2. Operator has proposed a multi-bowl wellhead assembly. This assembly will only be tested when installed on the surface casing. Minimum working pressure of the blowout preventer (BOP) and related equipment (BOPE) required for drilling below the surface casing shoe shall be **5000 (5M)** psi.
 - a. Wellhead shall be installed by manufacturer's representatives, submit documentation with subsequent sundry.
 - b. If the welding is performed by a third party, the manufacturer's representative shall monitor the temperature to verify that it does not exceed the maximum temperature of the seal.
 - c. Manufacturer representative shall install the test plug for the initial BOP test.
 - d. If the cement does not circulate and one inch operations would have been possible with a standard wellhead, the well head shall be cut off, cementing operations performed and another wellhead installed.
 - e. Whenever any seal subject to test pressure is broken, all the tests in OOGO2.III.A.2.i must be followed.

D. SPECIAL REQUIREMENT (S)

Communitization Agreement

- The operator will submit a Communitization Agreement to the Santa Fe Office, 301 Dinosaur Trail Santa Fe, New Mexico 87508, at least 90 days before the anticipated date of first production from a well subject to a spacing order issued by the New Mexico Oil Conservation Division. The Communitization Agreement will include the signatures of all working interest owners in all Federal and Indian leases subject to the Communitization Agreement (i.e., operating rights owners and lessees of record), or certification that the operator has obtained the written signatures of all such owners and will make those signatures available to the BLM immediately upon request.
- If the operator does not comply with this condition of approval, the BLM may take enforcement actions that include, but are not limited to, those specified in 43 CFR 3163.1.
- In addition, the well sign shall include the surface and bottom hole lease numbers. When the Communitization Agreement number is known, it shall also be on the sign.

GENERAL REQUIREMENTS

The BLM is to be notified in advance for a representative to witness:

- a. Spudding well (minimum of 24 hours)
- b. Setting and/or Cementing of all casing strings (minimum of 4 hours)
- c. BOPE tests (minimum of 4 hours)

☒ Eddy County

Call the Carlsbad Field Office, 620 East Greene St., Carlsbad, NM 88220,
(575) 361-2822

☒ Lea County

Call the Hobbs Field Station, 414 West Taylor, Hobbs NM 88240, (575)
689-5981

1. Unless the production casing has been run and cemented or the well has been properly plugged, the drilling rig shall not be removed from over the hole without prior approval.
 - a. In the event the operator has proposed to drill multiple wells utilizing a skid/walking rig. Operator shall secure the wellbore on the current well, after installing and testing the wellhead, by installing a blind flange of like pressure rating to the wellhead and a pressure gauge that can be monitored while drilling is performed on the other well(s).
 - b. When the operator proposes to set surface casing with Spudder Rig
 - Notify the BLM when moving in and removing the Spudder Rig.
 - Notify the BLM when moving in the 2nd Rig. Rig to be moved in within 90 days of notification that Spudder Rig has left the location.
 - BOP/BOPE test to be conducted per Onshore Oil and Gas Order No. 2 as soon as 2nd Rig is rigged up on well.
2. Floor controls are required for 3M or Greater systems. These controls will be on the rig floor, unobstructed, readily accessible to the driller and will be operational at all times during drilling and/or completion activities. Rig floor is defined as the area immediately around the rotary table; the area immediately above the substructure on which the draw works are located, this does not include the dog house or stairway area.
3. The record of the drilling rate along with the GR/N well log run from TD to surface (horizontal well – vertical portion of hole) shall be submitted to the BLM office as well as all other logs run on the borehole 30 days from completion. If available, a digital copy of the logs is to be submitted in addition to the paper copies. The Rustler top and top and bottom of Salt are to be recorded on the Completion Report.

A. CASING

1. Changes to the approved APD casing program need prior approval if the items substituted are of lesser grade or different casing size or are Non-API. The Operator can exchange the components of the proposal with that of superior strength (i.e. changing from J-55 to N-80, or from 36# to 40#). Changes to the approved cement program need prior approval if the altered cement plan has less volume or strength or if the changes are substantial (i.e. Multistage tool, ECP, etc.). The initial wellhead installed on the well will remain on the well with spools used as needed.
2. Wait on cement (WOC) for Potash Areas: After cementing but before commencing any tests, the casing string shall stand cemented under pressure until both of the following conditions have been met: 1) cement reaches a minimum compressive strength of 500 psi for all cement blends, 2) until cement has been in place at least 24 hours. WOC time will be recorded in the driller's log. The casing integrity test can be done (prior to the cement setting up) immediately after bumping the plug.
3. Wait on cement (WOC) for Water Basin: After cementing but before commencing any tests, the casing string shall stand cemented under pressure until both of the following conditions have been met: 1) cement reaches a minimum compressive strength of 500 psi at the shoe, 2) until cement has been in place at least 8 hours. WOC time will be recorded in the driller's log. See individual casing strings for details regarding lead cement slurry requirements. The casing integrity test can be done (prior to the cement setting up) immediately after bumping the plug.
4. Provide compressive strengths including hours to reach required 500 pounds compressive strength prior to cementing each casing string. Have well specific cement details onsite prior to pumping the cement for each casing string.
5. No pea gravel permitted for remedial or fall back remedial without prior authorization from the BLM engineer.
6. On that portion of any well approved for a 5M BOPE system or greater, a pressure integrity test of each casing shoe shall be performed. Formation at the shoe shall be tested to a minimum of the mud weight equivalent anticipated to control the formation pressure to the next casing depth or at total depth of the well. This test shall be performed before drilling more than 20 feet of new hole.
7. If hardband drill pipe is rotated inside casing, returns will be monitored for metal. If metal is found in samples, drill pipe will be pulled and rubber protectors which have a larger diameter than the tool joints of the drill pipe will be installed prior to continuing drilling operations.
8. Whenever a casing string is cemented in the R-111-P potash area, the NMOCD requirements shall be followed.

B. PRESSURE CONTROL

1. All blowout preventer (BOP) and related equipment (BOPE) shall comply with well control requirements as described in Onshore Oil and Gas Order No. 2 and API RP 53 Sec. 17.
2. If a variance is approved for a flexible hose to be installed from the BOP to the choke manifold, the following requirements apply: The flex line must meet the requirements of API 16C. Check condition of flexible line from BOP to choke manifold, replace if exterior is damaged or if line fails test. Line to be as straight as possible with no hard bends and is to be anchored according to Manufacturer's requirements. The flexible hose can be exchanged with a hose of equal size and equal or greater pressure rating. Anchor requirements, specification sheet and hydrostatic pressure test certification matching the hose in service, to be onsite for review. These documents shall be posted in the company man's trailer and on the rig floor.
3. 5M or higher system requires an HCR valve, remote kill line and annular to match. The remote kill line is to be installed prior to testing the system and tested to stack pressure.
4. If the operator has proposed a multi-bowl wellhead assembly in the APD. The following requirements must be met:
 - a. Wellhead shall be installed by manufacturer's representatives, submit documentation with subsequent sundry.
 - b. If the welding is performed by a third party, the manufacturer's representative shall monitor the temperature to verify that it does not exceed the maximum temperature of the seal.
 - c. Manufacturer representative shall install the test plug for the initial BOP test.
 - d. Whenever any seal subject to test pressure is broken, all the tests in OOGO2.III.A.2.i must be followed.
 - e. If the cement does not circulate and one inch operations would have been possible with a standard wellhead, the well head shall be cut off, cementing operations performed and another wellhead installed.
5. The appropriate BLM office shall be notified a minimum of 4 hours in advance for a representative to witness the tests.
 - a. In a water basin, for all casing strings utilizing slips, these are to be set as soon as the crew and rig are ready and any fallback cement remediation has been done. The casing cut-off and BOP installation can be initiated four hours after installing the slips, which will be approximately six hours after bumping the plug. For those casing strings not using slips, the minimum wait time before cut-off is eight hours after bumping the plug. BOP/BOPE testing can begin after cut-off or once cement reaches 500 psi compressive strength (including lead when specified), whichever is greater. However, if the float does not

hold, cut-off cannot be initiated until cement reaches 500 psi compressive strength (including lead when specified).

- b. In potash areas, for all casing strings utilizing slips, these are to be set as soon as the crew and rig are ready and any fallback cement remediation has been done. For all casing strings, casing cut-off and BOP installation can be initiated at twelve hours after bumping the plug. However, **no tests** shall commence until the cement has had a minimum of 24 hours setup time, except the casing pressure test can be initiated immediately after bumping the plug (only applies to single stage cement jobs).
- c. The tests shall be done by an independent service company utilizing a test plug not a cup or J-packer. The operator also has the option of utilizing an independent tester to test without a plug (i.e. against the casing) pursuant to Onshore Order 2 with the pressure not to exceed 70% of the burst rating for the casing. Any test against the casing must meet the WOC time for water basin (8 hours) or potash (24 hours) or 500 pounds compressive strength, whichever is greater, prior to initiating the test (see casing segment as lead cement may be critical item).
- d. The test shall be run on a 5000 psi chart for a 2-3M BOP/BOP, on a 10000 psi chart for a 5M BOP/BOPE and on a 15000 psi chart for a 10M BOP/BOPE. If a linear chart is used, it shall be a one hour chart. A circular chart shall have a maximum 2 hour clock. If a twelve hour or twenty-four hour chart is used, tester shall make a notation that it is run with a two hour clock.
- e. The results of the test shall be reported to the appropriate BLM office.
- f. All tests are required to be recorded on a calibrated test chart. A copy of the BOP/BOPE test chart and a copy of independent service company test will be submitted to the appropriate BLM office.
- g. The BOP/BOPE test shall include a low pressure test from 250 to 300 psi. The test will be held for a minimum of 10 minutes if test is done with a test plug and 30 minutes without a test plug. This test shall be performed prior to the test at full stack pressure.
- h. BOP/BOPE must be tested by an independent service company within 500 feet of the top of the Wolfcamp formation if the time between the setting of the intermediate casing and reaching this depth exceeds 20 days. This test does not exclude the test prior to drilling out the casing shoe as per Onshore Order No. 2.

C. DRILLING MUD

Mud system monitoring equipment, with derrick floor indicators and visual and audio alarms, shall be operating before drilling into the Wolfcamp formation, and shall be used until production casing is run and cemented.

D. WASTE MATERIAL AND FLUIDS

All waste (i.e. drilling fluids, trash, salts, chemicals, sewage, gray water, etc.) created as a result of drilling operations and completion operations shall be safely contained and disposed of properly at a waste disposal facility. No waste material or fluid shall be disposed of on the well location or surrounding area.

Porto-johns and trash containers will be on-location during fracturing operations or any other crew-intensive operations.

Zs083122



U.S. Department of the Interior
BUREAU OF LAND MANAGEMENT

Operator Certification Data Report

09/27/2022

Operator

I hereby certify that I, or someone under my direct supervision, have inspected the drill site and access route proposed herein; that I am familiar with the conditions which currently exist; that I have full knowledge of state and Federal laws applicable to this operation; that the statements made in this APD package are, to the best of my knowledge, true and correct; and that the work associated with the operations proposed herein will be performed in conformity with this APD package and the terms and conditions under which it is approved. I also certify that I, or the company I represent, am responsible for the operations conducted under this application. These statements are subject to the provisions of 18 U.S.C. 1001 for the filing of false statements.

NAME: AMITHY CRAWFORD

Signed on: 04/20/2021

Title: Regulatory Analyst

Street Address: 600 N MARIENFELD STE 600

City: MIDLAND

State: TX

Zip: 79701

Phone: (432)620-1909

Email address: AMITHY.CRAWFORD@COTERRA.COM

Field

Representative Name:

Street Address:

City:

State:

Zip:

Phone:

Email address:



U.S. Department of the Interior
BUREAU OF LAND MANAGEMENT

Application Data

09/27/2022

APD ID: 10400072967

Submission Date: 04/29/2021

Operator Name: CIMAREX ENERGY COMPANY

Well Name: MESCALERO RIDGE 21-28 FEDERAL COM

Well Number: 2H

Well Type: OIL WELL

Well Work Type: Drill

Highlighted data
reflects the most
recent changes
[Show Final Text](#)

Section 1 - General

APD ID: 10400072967

Tie to previous NOS? Y

Submission Date: 04/29/2021

BLM Office: Carlsbad

User: AMITHY CRAWFORD

Title: Regulatory Analyst

Federal/Indian APD: FED

Is the first lease penetrated for production Federal or Indian? FED

Lease number: NMNM0056376

Lease Acres:

Surface access agreement in place?

Allotted?

Reservation:

Agreement in place? NO

Federal or Indian agreement:

Agreement number:

Agreement name:

Keep application confidential? Y

Permitting Agent? NO

APD Operator: CIMAREX ENERGY COMPANY

Operator letter of

Operator Info

Operator Organization Name: CIMAREX ENERGY COMPANY

Operator Address: 1700 LINCOLN STREET SUITE 1800

Zip: 80203

Operator PO Box:

Operator City: DENVER

State: CO

Operator Phone: (303)295-3995

Operator Internet Address: hknaults@cimarex.com

Section 2 - Well Information

Well in Master Development Plan? NO

Master Development Plan name:

Well in Master SUPO? NO

Master SUPO name:

Well in Master Drilling Plan? NO

Master Drilling Plan name:

Well Name: MESCALERO RIDGE 21-28 FEDERAL COM

Well Number: 2H

Well API Number:

Field/Pool or Exploratory? Field and Pool

Field Name: [50460] QUAIL
RIDGE; BONE SPRINGPool Name: [50460] QUAIL
RIDGE; BONE SPRING

Operator Name: CIMAREX ENERGY COMPANY**Well Name:** MESCALERO RIDGE 21-28 FEDERAL COM **Well Number:** 2H**Is the proposed well in an area containing other mineral resources?** NATURAL GAS,OIL**Is the proposed well in a Helium production area?** N**Use Existing Well Pad?** Y**New surface disturbance?** N**Type of Well Pad:** MULTIPLE WELL**Multiple Well Pad Name:**
Mescalero Ridge 21 Fedederal**Number:** W2E2**Well Class:** HORIZONTAL**Number of Legs:** 1**Well Work Type:** Drill**Well Type:** OIL WELL**Describe Well Type:****Well sub-Type:** INFILL**Describe sub-type:****Distance to town:** 26 Miles**Distance to nearest well:** 40 FT**Distance to lease line:** 544 FT**Reservoir well spacing assigned acres Measurement:** 320 Acres**Well plat:** Mescalero_Ridge_21_28_Fed_Com_2H_C102_20210420071727.pdf

Mescalero_Ridge_21_28_Fed_Com_2H_Lease_Map_20210420071813.pdf

Well work start Date: 08/31/2021**Duration:** 30 DAYS**Section 3 - Well Location Table****Survey Type:** RECTANGULAR**Describe Survey Type:****Datum:** NAD83**Vertical Datum:** NAVD88**Survey number:****Reference Datum:** GROUND LEVEL

Wellbore	NS-Foot	NS Indicator	EW-Foot	EW Indicator	Twsp	Range	Section	Aliquot/Lot/Tract	Latitude	Longitude	County	State	Meridian	Lease Type	Lease Number	Elevation	MD	TVD	Will this well produce from this
SHL Leg #1	544	FNL	2020	FEL	19S	34E	21	Aliquot NWNE	32.651506	-103.563234	LEA	NEW MEXI CO	NEW MEXI CO	F	NMNM 056376	3761	0	0	Y
KOP Leg #1	544	FNL	2020	FEL	19S	34E	21	Aliquot NWNE	32.651506	-103.563234	LEA	NEW MEXI CO	NEW MEXI CO	F	NMNM 056376	-6568	10329	10329	Y

Operator Name: CIMAREX ENERGY COMPANY**Well Name:** MESCALERO RIDGE 21-28 FEDERAL COM **Well Number:** 2H

Wellbore	NS-Foot	NS Indicator	EW-Foot	EW Indicator	Twsp	Range	Section	Aliquot/Lot/Tract	Latitude	Longitude	County	State	Meridian	Lease Type	Lease Number	Elevation	MD	TVD	Will this well produce from this
PPP Leg #1-1	544	FNL	198 0	FEL	19S	34E	21	Aliquot NWNE	32.65150 6	- 103.5631 05	LEA	NEW MEXI CO	NEW MEXI CO	F	NMNM 056376	- 704 9	110 86	108 10	Y
PPP Leg #1-2	0	FNL	198 0	FEL	19S	34E	28	Aliquot NWNE	32.63723 1	- 103.5630 83	LEA	NEW MEXI CO	NEW MEXI CO	F	NMNM 056263	- 702 9	158 00	107 90	Y
EXIT Leg #1	100	FSL	198 0	FEL	19S	34E	28	Aliquot SWSE	32.62427 7	- 103.5630 65	LEA	NEW MEXI CO	NEW MEXI CO	F	NMNM 057285	- 700 9	205 12	107 70	Y
BHL Leg #1	100	FSL	198 0	FEL	19S	34E	28	Aliquot SWSE	32.62427 7	- 103.5630 65	LEA	NEW MEXI CO	NEW MEXI CO	F	NMNM 057285	- 700 9	205 12	107 70	Y



U.S. Department of the Interior
BUREAU OF LAND MANAGEMENT

Drilling Plan Data Report

09/27/2022

APD ID: 10400072967

Submission Date: 04/29/2021

Highlighted data
reflects the most
recent changes

Operator Name: CIMAREX ENERGY COMPANY

Well Name: MESCALERO RIDGE 21-28 FEDERAL COM

Well Number: 2H

Well Type: OIL WELL

Well Work Type: Drill

[Show Final Text](#)

Section 1 - Geologic Formations

Formation ID	Formation Name	Elevation	True Vertical	Measured Depth	Lithologies	Mineral Resources	Producing Formatio
3779289	RUSTLER	0	1630	1630	ANHYDRITE, SANDSTONE	USEABLE WATER	N
3779290	SALADO	-1700	1700	1700	ANHYDRITE	NONE	N
3779291	BASE OF SALT	-3260	3260	3260	ANHYDRITE	NONE	N
3779292	DELAWARE SAND	-5480	5480	5480	SANDSTONE	NATURAL GAS, OIL	N
3779293	BRUSHY CANYON	-6720	6720	6720	SANDSTONE	NATURAL GAS, OIL	N
3779294	BONE SPRING	-8250	8250	8250	LIMESTONE	NATURAL GAS, OIL	N
3779295	BONE SPRING 1ST	-9480	9480	9480	SANDSTONE	NATURAL GAS, OIL	N
3779296	BONE SPRING 2ND	-10000	10000	10000	SANDSTONE	NATURAL GAS, OIL	N
3779297	BONE SPRING 3RD	-10570	10570	10570	SANDSTONE	NATURAL GAS, OIL	Y
3779298	WOLFCAMP	-10870	10870	10870	SHALE	NATURAL GAS, OIL	N

Section 2 - Blowout Prevention

Pressure Rating (PSI): 3M

Rating Depth: 5460

Equipment: A BOP consisting of three rams, including one blind ram and two pipe rams and one annular preventer. An accumulator that meets the requirements in Onshore Order #2 for the pressure rating of the BOP stack. A rotating head may be installed as needed. A Kelly clock will be installed and maintained in operable condition and a drill string safety valve in the open position will be available on the rig floor.

Requesting Variance? YES

Variance request: Co-flex line between the BOP and choke manifold. Certification for proposed co-flex hose is attached. The hose is not required by the manufacturer to be anchored. In the event the specific hose is not available, one of equal or higher rating will be used. Variance to include Hammer Union connections on lines downstream of the buffer tank only.

Testing Procedure: A multi-bowl wellhead system will be utilized. After running the 13-3/8" surface casing, a 13 5/8 BOP/BOPE system with a minimum working pressure of 3000 psi will be installed on the wellhead system and will be pressure tested to 250 psi low followed by a 3000 psi test. Annular will be tested to 100%

Operator Name: CIMAREX ENERGY COMPANY**Well Name:** MESCALERO RIDGE 21-28 FEDERAL COM **Well Number:** 2H

of working pressure. The pressure test will be repeated at least every 30 days, as per Onshore Order No. 2. The multi-bowl wellhead will be installed by vendors representative. A copy of the installation instructions has been sent to the BLM field office. The wellhead will be installed by a third-party welder, monitored by the wellhead vendor representative. All BOP equipment will be tested utilizing a conventional test plug. Not a cup or J-packer type. A solid steel body pack-off will be utilized after running and cementing the intermediate casing. After installation the pack-off and lower flange will be pressure tested to 3000 psi. The surface casing string will be tested as per Onshore Order No. 2 to at least 0.22 psi/ft or 1500 psi, whichever is greater. The casing strings utilizing steel body pack-off will be tested to 70% of casing burst. If well conditions dictate conventional slips will be set and BOPE will be tested to appropriate pressures based on permitted pressure requirements.

Choke Diagram Attachment:

Mescalero_Ridge_21_28_Fed_Com_2H_Choke_3M_20210420075959.pdf

BOP Diagram Attachment:

Mescalero_Ridge_21_28_Fed_Com_2H_BOP_3M_Surf_20210420080018.pdf

Pressure Rating (PSI): 5M**Rating Depth:** 20512

Equipment: A BOP consisting of three rams, including one blind ram and two pipe rams and one annular preventer. An accumulator that meets the requirements in Onshore Order #2 for the pressure rating of the BOP stack. A rotating head may be installed as needed. A Kelly clock will be installed and maintained in operable condition and a drill string safety valve in the open position will be available on the rig floor.

Requesting Variance? YES

Variance request: Co-flex line between the BOP and choke manifold. Certification for proposed co-flex hose is attached. The hose is not required by the manufacturer to be anchored. In the event the specific hose is not available, one of equal or higher rating will be used. Variance to include Hammer Union connections on lines downstream of the buffer tank only.

Testing Procedure: A multi-bowl wellhead system will be utilized. After running the 13-3/8" surface casing, a 13 5/8 BOP/BOPE system with a minimum working pressure of 3000 psi will be installed on the wellhead system and will be pressure tested to 250 psi low followed by a 3000 psi test. Annular will be tested to 100% of working pressure. The pressure test will be repeated at least every 30 days, as per Onshore Order No. 2. The multi-bowl wellhead will be installed by vendors representative. A copy of the installation instructions has been sent to the BLM field office. The wellhead will be installed by a third-party welder, monitored by the wellhead vendor representative. All BOP equipment will be tested utilizing a conventional test plug. Not a cup or J-packer type. A solid steel body pack-off will be utilized after running and cementing the intermediate casing. After installation the pack-off and lower flange will be pressure tested to 3000 psi. The surface casing string will be tested as per Onshore Order No. 2 to at least 0.22 psi/ft or 1500 psi, whichever is greater. The casing strings utilizing steel body pack-off will be tested to 70% of casing burst. If well conditions dictate conventional slips will be set and BOPE will be tested to appropriate pressures based on permitted pressure requirements.

Choke Diagram Attachment:

Mescalero_Ridge_21_28_Fed_2H_Choke_5M_20220707085046.pdf

BOP Diagram Attachment:

Mescalero_Ridge_21_28_Fed_2H_BOP_5M_20220707085054.pdf

Operator Name: CIMAREX ENERGY COMPANY**Well Name:** MESCALERO RIDGE 21-28 FEDERAL COM **Well Number:** 2H**Section 3 - Casing**

Casing ID	String Type	Hole Size	Csg Size	Condition	Standard	Tapered String	Top Set MD	Bottom Set MD	Top Set TVD	Bottom Set TVD	Top Set MSL	Bottom Set MSL	Calculated casing length MD	Grade	Weight	Joint Type	Collapse SF	Burst SF	Joint SF Type	Joint SF	Body SF Type	Body SF
1	SURFACE	17.5	13.375	NEW	API	N	0	1680	0	1680	3761	2081	1680	J-55	54.5	ST&C	1.47	3.56	BUOY	5.61	BUOY	5.61
2	INTERMEDIATE	12.25	9.625	NEW	API	N	0	5460	0	5460	3761	-1699	5460	J-55	40	LT&C	1.35	1.36	BUOY	2.38	BUOY	2.38
3	PRODUCTION	8.75	7.0	NEW	API	N	0	10298	0	10298	3761	-6537	10298	L-80	29	LT&C	1.42	1.66	BUOY	3.21	BUOY	3.21
4	PRODUCTION	8.75	5.5	NEW	API	N	10298	20512	10298	10770	-6537	-7009	10214	L-80	17	BUTT	1.22	1.5	BUOY	49.48	BUOY	49.48

Casing Attachments**Casing ID:** 1 **String** SURFACE**Inspection Document:****Spec Document:****Tapered String Spec:****Casing Design Assumptions and Worksheet(s):**

Mescalero_Ridge_21_28_Fed_Com_2H_Casing_Assumptions_20210420081601.pdf

Operator Name: CIMAREX ENERGY COMPANY**Well Name:** MESCALERO RIDGE 21-28 FEDERAL COM **Well Number:** 2H**Casing Attachments****Casing ID:** 2 **String** INTERMEDIATE**Inspection Document:****Spec Document:****Tapered String Spec:****Casing Design Assumptions and Worksheet(s):**

Mescalero_Ridge_21_28_Fed_Com_2H_Casing_Assumptions_20210420082519.pdf

Casing ID: 3 **String** PRODUCTION**Inspection Document:****Spec Document:****Tapered String Spec:****Casing Design Assumptions and Worksheet(s):**

Mescalero_Ridge_21_28_Fed_Com_2H_Casing_Assumptions_20210420082629.pdf

Casing ID: 4 **String** PRODUCTION**Inspection Document:****Spec Document:****Tapered String Spec:****Casing Design Assumptions and Worksheet(s):**

Mescalero_Ridge_21_28_Fed_Com_2H_Casing_Assumptions_20210420082817.pdf

Section 4 - Cement

Operator Name: CIMAREX ENERGY COMPANY**Well Name:** MESCALERO RIDGE 21-28 FEDERAL COM **Well Number:** 2H

String Type	Lead/Tail	Stage Tool Depth	Top MD	Bottom MD	Quantity(sx)	Yield	Density	Cu Ft	Excess%	Cement type	Additives
PRODUCTION	Lead		0	0	0	0	0	0	0		0

SURFACE	Lead		0	1680	814	1.72	13.5	1400	45	Class C	Bentonite
SURFACE	Tail		0	1680	218	1.34	14.8	292	45	Class C	Bentonite
INTERMEDIATE	Lead		0	5460	1020	1.88	12.9	1917	51	35:65 (POZ C)	Salt Bentonite
INTERMEDIATE	Tail		0	5460	292	1.34	14.8	391	51	Class C	LCM
PRODUCTION	Lead		0	2051 2	328	3.45	10.5	1131	25	NeoCem	N/A
PRODUCTION	Tail		0	2051 2	1767	1.3	14.2	2297	25	50:50 (POZ H)	Salt Bentonite Fluid Loss Dispersant SMS

Section 5 - Circulating Medium

Mud System Type: Closed**Will an air or gas system be Used?** NO**Description of the equipment for the circulating system in accordance with Onshore Order #2:****Diagram of the equipment for the circulating system in accordance with Onshore Order #2:**

Describe what will be on location to control well or mitigate other conditions: Sufficient mud materials will be kept on location at all times in order to combat lost circulation or unexpected kicks. In order to run DSTs, open hole logs, and casing, the viscosity and water loss may have to be adjusted in order to meet these needs.

Describe the mud monitoring system utilized: PVT/Pason/Visual Monitoring

Circulating Medium Table

Top Depth	Bottom Depth	Mud Type	Min Weight (lbs/gal)	Max Weight (lbs/gal)	Density (lbs/cu ft)	Gel Strength (lbs/100 sqft)	PH	Viscosity (CP)	Salinity (ppm)	Filtration (cc)	Additional Characteristics
-----------	--------------	----------	----------------------	----------------------	---------------------	-----------------------------	----	----------------	----------------	-----------------	----------------------------

Operator Name: CIMAREX ENERGY COMPANY**Well Name:** MESCALERO RIDGE 21-28 FEDERAL COM **Well Number:** 2H

Top Depth	Bottom Depth	Mud Type	Min Weight (lbs/gal)	Max Weight (lbs/gal)	Density (lbs/cu ft)	Gel Strength (lbs/100 sqft)	PH	Viscosity (CP)	Salinity (ppm)	Filtration (cc)	Additional Characteristics
0	1680	OTHER : FW Spud Mud	8.3	8.8							
1680	5460	SALT SATURATED	9.7	10.2							
5460	2051 2	OTHER : Cut brine or OBM	8.7	9.2							

Section 6 - Test, Logging, Coring

List of production tests including testing procedures, equipment and safety measures:

No DST Planned

List of open and cased hole logs run in the well:

GAMMA RAY LOG,DIRECTIONAL SURVEY,COMPENSATED NEUTRON LOG,

Coring operation description for the well:

N/A

Section 7 - Pressure

Anticipated Bottom Hole Pressure: 5152

Anticipated Surface Pressure: 2773

Anticipated Bottom Hole Temperature(F): 177

Anticipated abnormal pressures, temperatures, or potential geologic hazards? YES

Describe:

Lost circulation may be encountered in the Delaware mountain group. Abnormal pressure as well as hole stability issues may be encountered in the Wolfcamp.

Contingency Plans geohazards description:

Lost circulation material will be available, as well as additional drilling fluid along with the fluid volume in the drilling rig pit system. Drilling fluid can be mixed on location or mixed in vendor mud plant and trucked to location if needed. Sufficient barite will be available to maintain appropriate mud weight for the Wolfcamp interval.

Contingency Plans geohazards

Hydrogen Sulfide drilling operations plan required? YES

Hydrogen sulfide drilling operations

Mescalero_Ridge_21_28_Fed_Com_2H_H2S_Plan_20210420090030.pdf

Operator Name: CIMAREX ENERGY COMPANY

Well Name: MESCALERO RIDGE 21-28 FEDERAL COM **Well Number:** 2H

Section 8 - Other Information

Proposed horizontal/directional/multi-lateral plan submission:

Mescalero_Ridge_21_28_Fed_Com_2H_AC_Report_20210420090106.pdf

Mescalero_Ridge_21_28_Fed_Com_2H_Directional_20210420090115.pdf

Other proposed operations facets description:

Other proposed operations facets attachment:

Mescalero_Ridge_21_28_Fed_Com_2H_Gas_Capture_Plan_20210420090139.pdf

Mescalero_Ridge_21_28_Fed_Com_2H_Drilling_Plan_Revised_20220707084804.pdf

Other Variance attachment:

Mescalero_Ridge_21_28_Fed_Com_2H_Flex_Hose_20210420090215.pdf

Mescalero_Ridge_21_28_Fed_Com_2H_Multibowl_20210420090304.pdf

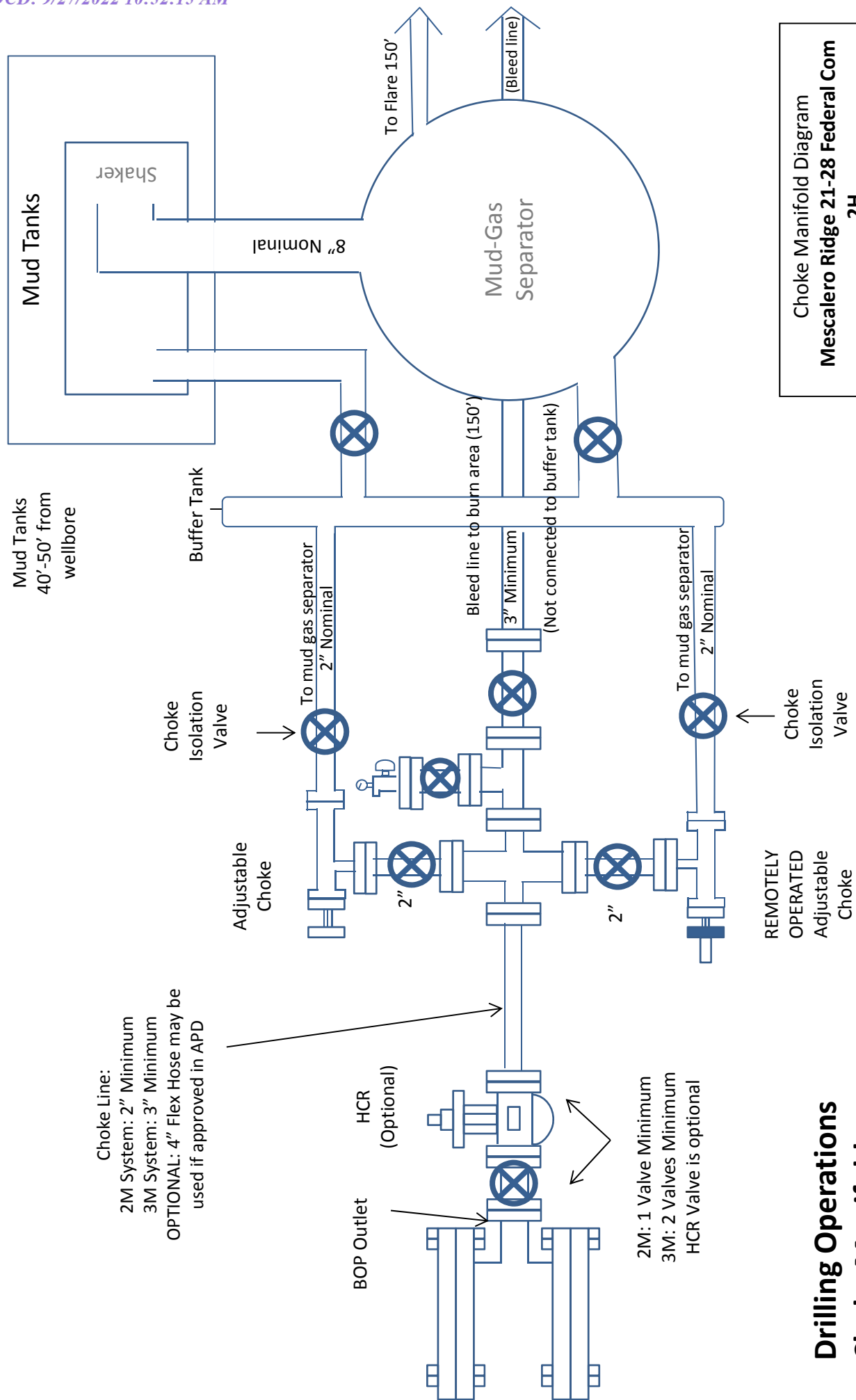

Choke Manifold Diagram
Mescalero Ridge 21-28 Federal Com
2H
Cimarex Energy Co.
21-19S-34E
Lea, NM

Choke Line:
5M System: 3" Minimum
OPTIONAL: 4" Flex Hose may be
used if approved in APD

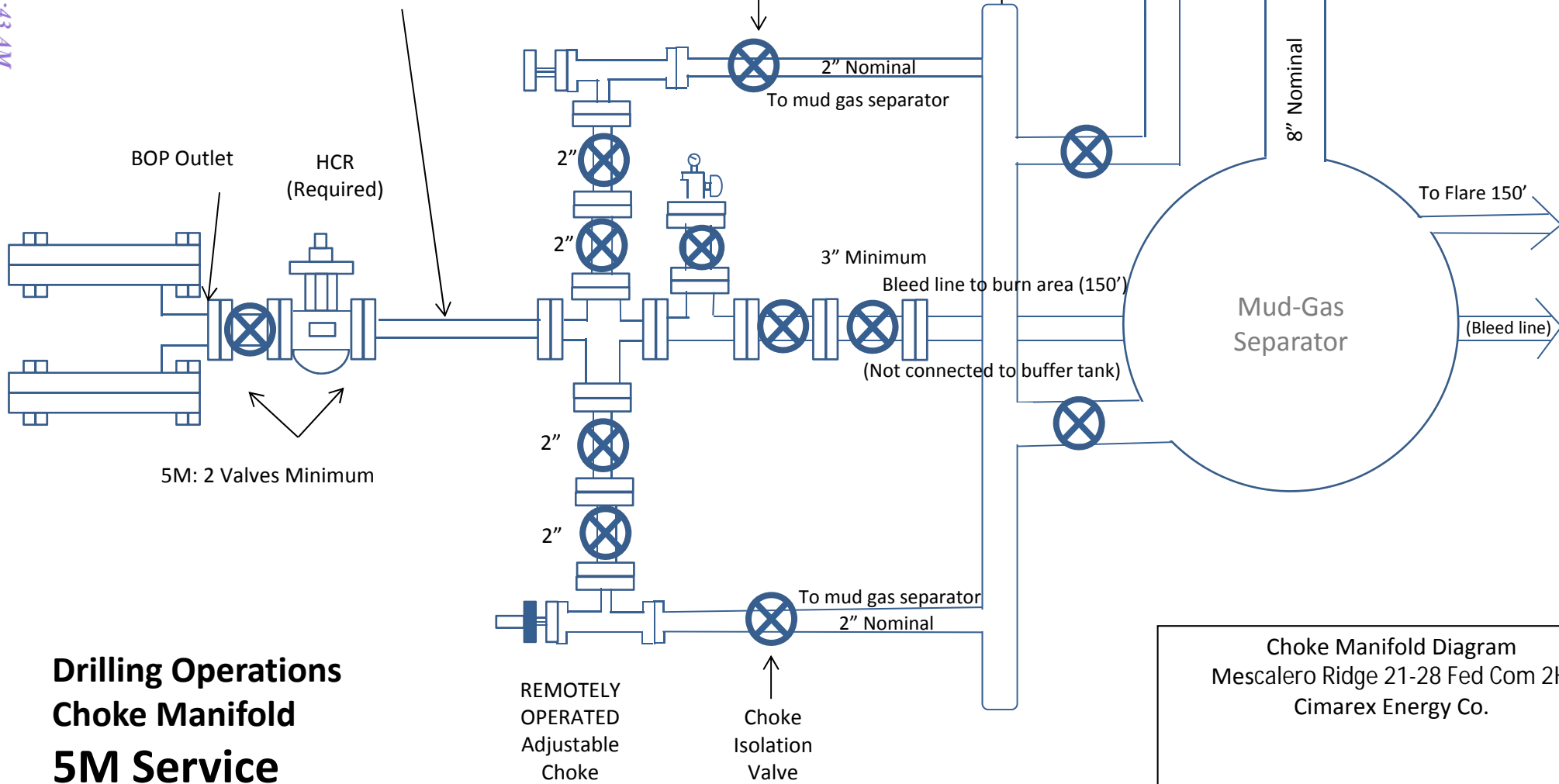

Choke Manifold Diagram
Mescalero Ridge 21-28 Fed Com 2H
Cimarex Energy Co.

Drilling 12 1/4" hole
below 13 3/8" Casing

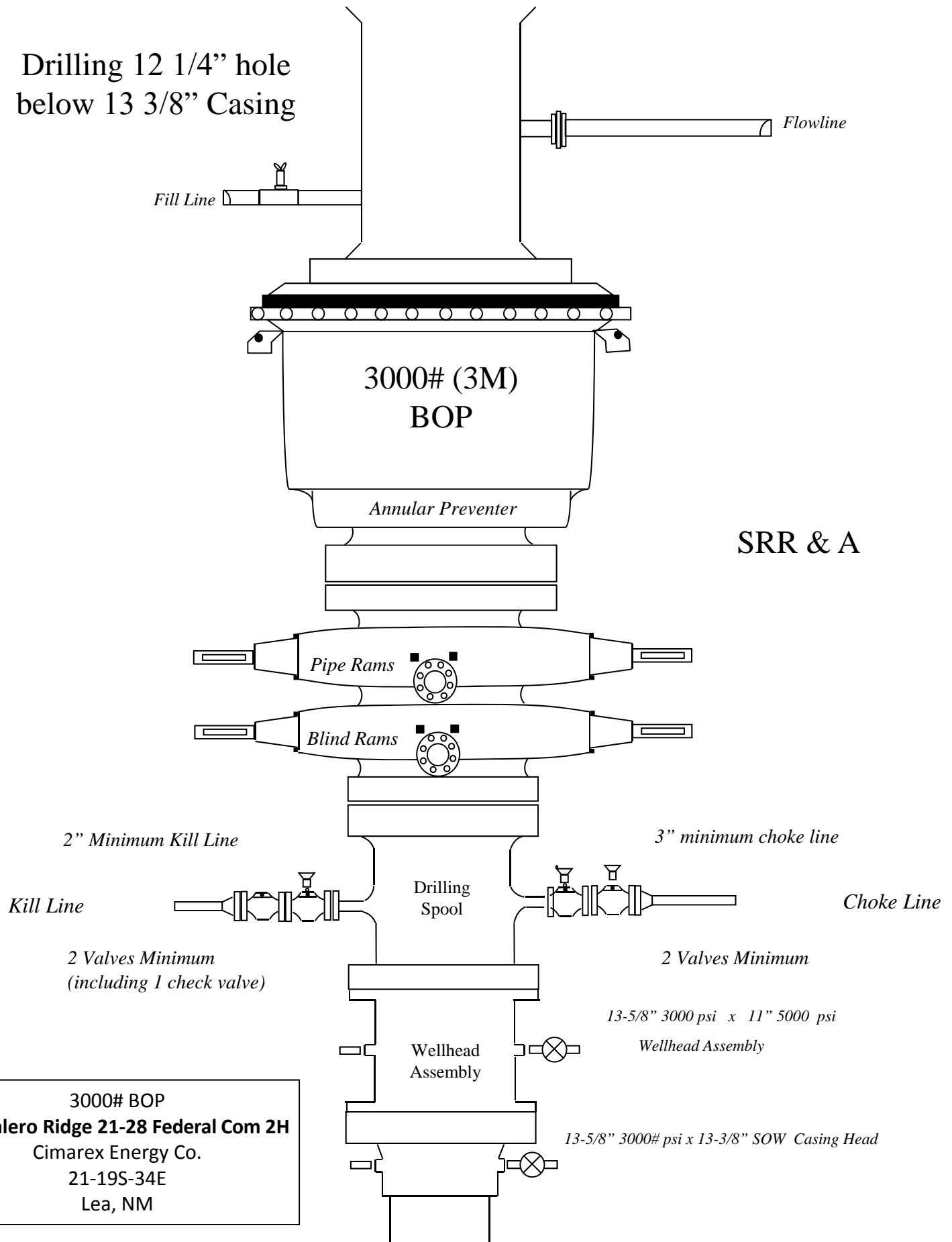

3000# BOP
Mescalero Ridge 21-28 Federal Com 2H
Cimarex Energy Co.
21-19S-34E
Lea, NM

Drilling 6" hole
below 7" Casing

Fill Line

Flowline

5000# (5M)
BOP

Annular Preventer

SRR & A

Pipe Rams

Blind Rams

2" Minimum Kill Line

Kill Line

Drilling
Spool

3" minimum choke line

Choke Line

2 Valves Minimum

(HCR Required)

2 Valves and a check valve

Wellhead
Assembly

11" 5000 psi x 7-1/16" 10,000 psi
Wellhead Assembly

Wellhead
Assembly

13-5/8" 3000 psi x 11" 5000 psi
Wellhead Assembly

13-5/8" 3000# psi x 13-3/8" SOW Casing Head

5000# BOP
Mescalero Ridge 21-28 Fed Com 2H
Cimarex Energy Co.

Mescalero Ridge 21-28 Federal Com 2H

Casing Assumptions

Hole Size	Casing Depth From	Casing Depth To	Setting Depth TVD	Casing Size	Weight (lb/ft)	Grade	Conn.	SF Collapse	SF Burst	SF Tension
17 1/2	0	1680	1680	13-3/8"	54.50	J-55	ST&C	1.47	3.56	5.61
12 1/4	0	5460	5460	9-5/8"	40.00	J-55	LT&C	1.35	1.36	2.38
8 3/4	0	10298	10298	7"	29.00	L-80	LT&C	1.42	1.66	3.21
8 3/4	10298	20512	10770	5-1/2"	17.00	L-80	BT&C	1.22	1.50	49.48
BLM Minimum Safety Factor								1.125	1	1.6 Dry 1.8 Wet

Mescalero Ridge 21-28 Federal Com 2H

Casing Assumptions

Hole Size	Casing Depth From	Casing Depth To	Setting Depth TVD	Casing Size	Weight (lb/ft)	Grade	Conn.	SF Collapse	SF Burst	SF Tension
17 1/2	0	1680	1680	13-3/8"	54.50	J-55	ST&C	1.47	3.56	5.61
12 1/4	0	5460	5460	9-5/8"	40.00	J-55	LT&C	1.35	1.36	2.38
8 3/4	0	10298	10298	7"	29.00	L-80	LT&C	1.42	1.66	3.21
8 3/4	10298	20512	10770	5-1/2"	17.00	L-80	BT&C	1.22	1.50	49.48
BLM Minimum Safety Factor								1.125	1	1.6 Dry 1.8 Wet

Mescalero Ridge 21-28 Federal Com 2H

Casing Assumptions

Hole Size	Casing Depth From	Casing Depth To	Setting Depth TVD	Casing Size	Weight (lb/ft)	Grade	Conn.	SF Collapse	SF Burst	SF Tension
17 1/2	0	1680	1680	13-3/8"	54.50	J-55	ST&C	1.47	3.56	5.61
12 1/4	0	5460	5460	9-5/8"	40.00	J-55	LT&C	1.35	1.36	2.38
8 3/4	0	10298	10298	7"	29.00	L-80	LT&C	1.42	1.66	3.21
8 3/4	10298	20512	10770	5-1/2"	17.00	L-80	BT&C	1.22	1.50	49.48
BLM Minimum Safety Factor								1.125	1	1.6 Dry 1.8 Wet

Mescalero Ridge 21-28 Federal Com 2H

Casing Assumptions

Hole Size	Casing Depth From	Casing Depth To	Setting Depth TVD	Casing Size	Weight (lb/ft)	Grade	Conn.	SF Collapse	SF Burst	SF Tension
17 1/2	0	1680	1680	13-3/8"	54.50	J-55	ST&C	1.47	3.56	5.61
12 1/4	0	5460	5460	9-5/8"	40.00	J-55	LT&C	1.35	1.36	2.38
8 3/4	0	10298	10298	7"	29.00	L-80	LT&C	1.42	1.66	3.21
8 3/4	10298	20512	10770	5-1/2"	17.00	L-80	BT&C	1.22	1.50	49.48
BLM Minimum Safety Factor								1.125	1	1.6 Dry 1.8 Wet

Hydrogen Sulfide Drilling Operations Plan
Mescalero Ridge 21-28 Federal Com 2H
Cimarex Energy Co.
UL: B, Sec. 21, 19S, 34E
Lea Co., NM

- 1 All Company and Contract personnel admitted on location must be trained by a qualified H₂S safety instructor to the following:
 - A. Characteristics of H₂S
 - B. Physical effects and hazards
 - C. Principal and operation of H₂S detectors, warning system and briefing areas.
 - D. Evacuation procedure, routes and first aid.
 - E. Proper use of safety equipment & life support systems
 - F. Essential personnel meeting Medical Evaluation criteria will receive additional training on the proper use of 30 minute pressure demand air packs.

H₂S Detection and Alarm Systems:

 - A. H₂S sensors/detectors to be located on the drilling rig floor, in the base of the sub structure/cellar area, on the mud pits in the shale shaker area. Additional H₂S detectors may be placed as deemed necessary.
 - B. An audio alarm system will be installed on the derrick floor and in the top doghouse.
- 3 Windsock and/or wind streamers:
 - A. Windsock at mudpit area should be high enough to be visible.
 - B. Windsock on the rig floor and / or top doghouse should be high enough to be visible.
- 4 Condition Flags and Signs
 - A. Warning sign on access road to location.
 - B. Flags to be displayed on sign at entrance to location. Green flag indicates normal safe condition. Yellow flag indicates potential pressure and danger. Red flag indicates danger (H₂S present in dangerous concentration). Only H₂S trained and certified personnel admitted to location.
- 5 Well control equipment:
 - A. See exhibit "E-1"
- 6 Communication:
 - A. While working under masks chalkboards will be used for communication.
 - B. Hand signals will be used where chalk board is inappropriate.
 - C. Two way radio will be used to communicate off location in case of emergency help is required. In most cases cellular telephones will be available at most drilling foreman's trailer or living quarters.
- 7 Drillstem Testing:

No DSTs or cores are planned at this time.
- 8 Drilling contractor supervisor will be required to be familiar with the effects H₂S has on tubular goods and other mechanical equipment.
- 9 If H₂S is encountered, mud system will be altered if necessary to maintain control of formation. A mud gas separator will be brought into service along with H₂S scavengers if necessary.

H₂S Contingency Plan
Mescalero Ridge 21-28 Federal Com 2H
Cimarex Energy Co.
UL: B, Sec. 21, 19S, 34E
Lea Co., NM

Emergency Procedures

In the event of a release of gas containing H₂S, the first responder(s) must:

- « Isolate the area and prevent entry by other persons into the 100 ppm ROE.
- « Evacuate any public places encompassed by the 100 ppm ROE.
- « Be equipped with H₂S monitors and air packs in order to control the release.
- « Use the "buddy system" to ensure no injuries occur during the 432-620-1975
- « Take precautions to avoid personal injury during this operation.
- « Contact operator and/or local officials to aid in operation. See list of phone numbers attached.
- « Have received training in the:
 - Detection of H₂S, and
 - Measures for protection against the gas,
 - Equipment used for protection and emergency response.

Ignition of Gas Source

Should control of the well be considered lost and ignition considered, take care to protect against exposure to Sulfur Dioxide (SO₂). Intentional ignition must be coordinated with the NMOCD and local officials. Additionally, the NM State Police may become involved. NM State Police shall be the Incident Command on scene of any major release. Take care to protect downwind whenever there is an ignition of the gas.

Characteristics of H₂S and SO₂

Please see attached International Chemical Safety Cards.

Contacting Authorities

Cimarex Energy Co. of Colorado's personnel must liaise with local and state agencies to ensure a proper response to a major release. Additionally, the OCD must be notified of the release as soon as possible but no later than 4 hours. Agencies will ask for information such as type and volume of release, wind direction, location of release, etc. Be prepared with all information available including directions to site. The following call list of essential and potential responders has been prepared for use during a release. Cimarex Energy Co. of Colorado's response must be in coordination with the State of New Mexico's "Hazardous Materials Emergency Response Plan" (HMER).

H₂S Contingency Plan Emergency Contacts**Mescalero Ridge 21-28 Federal Com 2H**

Cimarex Energy Co.

UL: B, Sec. 21, 19S, 34E

Lea Co., NM

Company Office

Cimarex Energy Co. of Colorado	800-969-4789
Co. Office and After-Hours Menu	

Key Personnel

Name	Title	Office	Mobile
Larry Seigrist	Drilling Manager	432-620-1934	580-243-8485
Charlie Pritchard	Drilling Superintendent	432-620-1975	432-238-7084
Roy Shirley	Construction Superintendent		432-634-2136

Artesia

Ambulance	911
State Police	575-746-2703
City Police	575-746-2703
Sheriff's Office	575-746-9888
Fire Department	575-746-2701
Local Emergency Planning Committee	575-746-2122
New Mexico Oil Conservation Division	575-748-1283

Carlsbad

Ambulance	911
State Police	575-885-3137
City Police	575-885-2111
Sheriff's Office	575-887-7551
Fire Department	575-887-3798
Local Emergency Planning Committee	575-887-6544
US Bureau of Land Management	575-887-6544

Santa Fe

New Mexico Emergency Response Commission (Santa Fe)	505-476-9600
New Mexico Emergency Response Commission (Santa Fe) 24 Hrs	505-827-9126
New Mexico State Emergency Operations Center	505-476-9635

National

National Emergency Response Center (Washington, D.C.)	800-424-8802
---	--------------

Medical

Flight for Life - 4000 24th St.; Lubbock, TX	806-743-9911
Aerocare - R3, Box 49F; Lubbock, TX	806-747-8923
Med Flight Air Amb - 2301 Yale Blvd S.E., #D3; Albuquerque, NM	505-842-4433
SB Air Med Service - 2505 Clark Carr Loop S.E.; Albuquerque, NM	505-842-4949

Other

Boots & Coots IWC	800-256-9688	or	281-931-8884
Cudd Pressure Control	432-699-0139	or	432-563-3356
Halliburton	575-746-2757		
B.J. Services	575-746-3569		



Cimarex Mescalero Ridge 21-28 Federal Com 2H Rev1 RM 11Nov19 Anti-Collision Summary Report

Analysis Date-24hr Time: November 11, 2019 - 14:46

Client: Cimarex Energy

Field: NM Lea County (NAD 83)

Structure: Cimarex Mescalero Ridge 21 Federal 2H

Slot: New Slot

Well: Mescalero Ridge 21 Federal 2H

Borehole: Mescalero Ridge 21 Federal 2H

Scan MD Range: 0.00ft ~ 20512.97ft

Analysis Method: 3D Least Distance

Reference Trajectory: Cimarex Mescalero Ridge 21 Federal 2H Rev1 RM 11Nov19 (Def Plan)

Depth Interval: Every 10.00 Measured Depth (ft)

Rule Set: NAL Procedure: D&M AntiCollision Standard S002

Min Pts: All local minima indicated.

Version / Patch: 2.10.782.0

Database \ Project: US1153APP452.dir.slb.com\drilling-NM Lea County 2.10

Trajectory Error Model: ISCWSA0 3-D 95.000% Confidence 2.7955 sigma, for subject well. For offset wells, error model version is specified with each well respectively.

Offset Trajectories Summary

Offset Selection Criteria

Wellhead distance scan: Not performed!

Selection filters: Definitive Surveys - Definitive Plans - Definitive surveys exclude definitive plans

- All Non-Def Surveys when no Def-Survey is set in a borehole - All Non-Def Plans when no Def-Plan is set in a borehole

Offset Trajectory	Separation			Allow Dev. (ft)	Sep. Fact.	Controlling Rule	Reference Trajectory		Risk Level			Alert	Status
	Ct-Ct (ft)	MAS (ft)	EOU (ft)				MD (ft)	TVD (ft)	Alert	Minor	Major		

Results highlighted: Sep-Factor separation <= 1.50 ft

Chevron Codorniz 28 Federal
#3 (Offset) Oil Inc. Only Off-
13750ft (Def Survey)

Fail Major

9146.84	32.81	9145.71	9114.03	N/A	MAS = 10.00 (m)	0.00	0.00					Surface
9146.62	32.81	9145.46	9113.82	292016.39	MAS = 10.00 (m)	26.00	26.00					MinPt-O-SF
9146.41	32.81	9145.13	9113.60	63838.82	MAS = 10.00 (m)	90.00	90.00					MinPts
9146.10	58.89	9106.46	9087.21	237.48	OSF1.50	1290.00	1290.00					MinPt-CtCt
9142.58	105.36	9071.97	9037.22	131.56	OSF1.50	2170.00	2170.00					MinPt-CtCt
9142.92	106.43	9071.59	9036.49	130.23	OSF1.50	2260.00	2260.00					MINPT-O-EQU
9143.30	106.87	9071.68	9036.43	129.69	OSF1.50	2300.00	2300.00					MinPt-O-ADP
9140.69	133.98	9050.99	9006.70	103.19	OSF1.50	2710.00	2710.00					MinPt-CtCt
9141.78	137.23	9049.91	9004.55	100.74	OSF1.50	2880.00	2880.00					MINPT-O-EQU
9143.21	138.93	9050.22	9004.28	99.51	OSF1.50	2970.00	2970.00					MinPt-O-ADP
9139.35	182.62	9017.22	8956.73	75.53	OSF1.50	3650.00	3650.00					MinPt-CtCt
9140.54	186.35	9015.35	8954.22	74.03	OSF1.50	3840.00	3840.00					MINPT-O-EQU
9142.18	188.29	9016.27	8953.88	73.26	OSF1.50	3940.00	3940.00					MinPt-O-ADP
9142.95	221.05	8995.20	8921.90	62.36	OSF1.50	4390.00	4390.00					MinPt-CtCt
9151.30	246.32	8986.71	8904.98	55.98	OSF1.50	5080.00	5080.00					MINPT-O-EQU
9145.60	353.10	8909.83	8792.51	38.97	OSF1.50	6920.00	6920.00					MinPt-CtCt
9151.22	471.51	8836.50	8679.70	29.18	OSF1.50	9180.00	9180.00					MinPt-CtCt
1845.70	564.25	1465.54	1281.45	4.98	OSF1.50	17910.00	10781.05	OSF<5.00				Enter Alert
565.93	566.57	183.61	-0.64	1.50	OSF1.50	19190.00	10775.61		OSF<1.50			Enter Minor
376.07	566.94	-6.58	-190.86	0.98	OSF1.50	19380.00	10774.81			OSF<1.00		Enter Major
18.82	586.50	-373.93	-567.68	0.04	OSF1.50	19750.00	10773.24					MinPts
18.47	583.76	-371.08	-565.29	0.04	OSF1.50	19760.00	10773.20					MinPt-CtCt
364.78	554.35	-5.17	-189.58	0.99	OSF1.50	20120.00	10771.67			OSF>1.00		Exit Major
544.63	554.38	174.67	-9.75	1.47	OSF1.50	20300.00	10770.90		OSF>1.50			Exit Minor
757.51	554.45	387.50	203.06	2.05	OSF1.50	20512.97	10770.00					TD

Pogo Oil & Gas Mescalero
Ridge Unit #282 (Offset) SWD
Blind Off-13710ft (Def Survey)

Fail Major

5387.55	32.81	5386.26	5354.74	N/A	MAS = 10.00 (m)	0.00	0.00					Surface
5387.29	32.81	5385.97	5354.48	157427.01	MAS = 10.00 (m)	26.00	26.00					MinPt-O-SF
5387.14	1618.46	4307.74	3768.68	5.00	OSF1.50	5260.00	5260.00	OSF<5.00				Enter Alert
3363.19	3364.28	1118.82	-1.10	1.50	OSF1.50	12630.00	10803.45		OSF<1.50			Enter Minor
2243.26	3364.41	-1.73	-1121.14	1.00	OSF1.50	13750.00	10798.70			OSF<1.00		Enter Major
29.73	3358.80	-2210.14	-3329.08	0.01	OSF1.50	15990.00	10789.19					MinPts
2227.09	3353.59	-9.07	-1126.50	1.00	OSF1.50	18220.00	10779.73			OSF>1.00		Exit Major
3347.01	3352.11	1111.85	-5.09	1.50	OSF1.50	19340.00	10774.98		OSF>1.50			Exit Minor
4519.94	3350.55	2285.81	1169.39	2.02	OSF1.50	20512.97	10770.00					TD

Linn Operating Mescalero Ridge
Unit #211 (Offset) Plugged Oil
Blind Off-13340ft (Def Survey)

Fail Minor

2639.89	32.81	2638.76	2607.09	N/A	MAS = 10.00 (m)	0.00	0.00					Surface
2639.67	32.81	2638.51	2606.86	101473.38	MAS = 10.00 (m)	20.00	20.00					MinPt-O-SF
2639.63	32.81	2638.48	2606.82	112351.19	MAS = 10.00 (m)	26.00	26.00					WRP
2639.60	793.69	2110.09	1845.90	4.99	OSF1.50	2610.00	2610.00	OSF<5.00				Enter Alert
2639.60	2642.17	877.77	-2.57	1.50	OSF1.50	8490.00	8490.00		OSF<1.50			Enter Minor
2639.61	3220.60	492.15	-581.00	1.23	OSF1.50	10329.98	10329.98					MinPt-CtCt
2672.24	3352.21	437.05	-679.98	1.20	OSF1.50	10840.00	10749.01					MINPT-O-EQU
2676.33	3357.87	437.38	-681.53	1.20	OSF1.50	10880.00	10767.02					MinPt-O-SF
2679.55	3361.49	438.18	-681.94	1.20	OSF1.50	10910.00	10778.56					MinPt-O-ADP
3369.16	3369.19	1122.65	-0.03	1.50	OSF1.50	12770.00	10802.86		OSF>1.50			Exit Minor
10148.41	3359.28	7908.51	6789.13	4.53	OSF1.50	20512.97	10770.00					TD

Cimarex Mescalero Ridge 21
Federal 1H (Offset) MWD Off-
15630ft (Surcon Corrected)
(Def Survey)

Warning Alert

40.00	32.19	38.98	7.81	N/A	MAS = 9.81 (m)	0.00	0.00	CtCt<=15m<15.00				Enter Alert
39.99	32.19	38.96	7.79	17544.59	MAS = 9.81 (m)	26.00	26.00					WRP
38.72	32.19	35.20	6.52	15.11	MAS = 9.81 (m)	530.00	530.00					MinPts
35.02	32.19	25.13	2.82	3.84	MAS = 9.81 (m)	1900.00	1900.00					MinPts
35.06	32.19	25.09	2.87	3.80	MAS = 9.81 (m)	1930.00	1930.00					MINPT-O-EQU
35.71	32.19	25.47	3.51	3.77	MAS = 9.81 (m)	2020.00	2020.00					MinPt-O-SF
70.56	32.19	55.60	38.36	4.99	MAS = 9.81 (m)	3150.00	3150.00	OSF>5.00				Exit Alert
1359.60	59.59	1319.54	1300.02	34.80	OSF1.50	8070.00	8070.00					MinPt-O-SF
1363.61	74.53	1313.59	1289.09	27.81	OSF1.50	10400.00	10399.75					MinPt-O-SF
1349.50	73.08	1300.44	1276.42	28.07	OSF1.50	10620.00	10602.49					MinPt-O-SF
1300.85	72.86	1251.94	1227.99	27.14	OSF1.50	11350.00	10808.88					MinPt-CtCt
1300.87	72.91	1251.92	1227.96	27.12	OSF1.50	11380.00	10808.76					MINPT-O-EQU

Offset Trajectory	Separation			Sep. Fact.	Controlling Rule	Reference Trajectory		Risk Level			Alert	Status
	Ct-Ct (ft)	MAS (ft)	EOU (ft)			MD (ft)	TVD (ft)	Alert	Minor	Major		
1300.89	72.93	1251.92	1227.95	27.11	OSF1.50	11390.00	10808.71				MinPt-O-ADP	
1309.88	77.35	1257.98	1232.53	25.72	OSF1.50	12030.00	10806.00				MINPT-O-EOU	
1310.33	77.90	1258.06	1232.44	25.55	OSF1.50	12080.00	10805.79				MinPt-O-ADP	
1311.19	80.87	1256.94	1230.32	24.61	OSF1.50	12320.00	10804.77				MinPt-CtCt	
1307.42	93.07	1245.03	1214.35	21.29	OSF1.50	13020.00	10801.80				MinPt-CtCt	
1307.76	94.24	1244.59	1213.52	21.03	OSF1.50	13080.00	10801.54				MINPT-O-EOU	
1308.41	95.02	1244.72	1213.39	20.86	OSF1.50	13120.00	10801.37				MinPt-O-ADP	
1310.78	146.84	1212.55	1163.94	13.47	OSF1.50	15240.00	10792.38				MinPt-CtCt	
1310.99	147.36	1212.41	1163.63	13.43	OSF1.50	15260.00	10792.29				MINPT-O-EOU	
1311.20	147.61	1212.46	1163.59	13.41	OSF1.50	15270.00	10792.25				MinPt-O-ADP	
1322.18	150.40	1221.58	1171.79	13.27	OSF1.50	15410.00	10791.65				MinPt-O-SF	
5436.62	99.83	5369.73	5336.79	82.51	OSF1.50	20512.97	10770.00				TD	

Cimarex Mescalero Ridge Unit
#22 (Offset) Plugged Oil Inc
Only Off-10132ft (Def Survey)

Warning Alert

1322.63	32.81	1321.50	1289.82	N/A	MAS = 10.00 (m)	0.00	0.00				Surface	
1322.22	32.81	1321.04	1289.41	29251.69	MAS = 10.00 (m)	20.00	20.00				MinPt-O-SF	
1322.15	32.81	1320.99	1289.35	34660.81	MAS = 10.00 (m)	26.00	26.00				WRP	
1318.38	44.73	1288.16	1273.62	45.31	OSF1.50	900.00	900.00				MinPt-CtCt	
1316.07	125.67	1231.91	1190.40	15.84	OSF1.50	2450.00	2450.00				MinPt-CtCt	
1311.21	202.00	1178.16	1109.21	9.78	OSF1.50	3890.00	3890.00				MinPt-CtCt	
1312.96	207.61	1174.18	1105.36	9.53	OSF1.50	4030.00	4030.00				MINPT-O-EOU	
1314.86	209.84	1174.59	1105.02	9.44	OSF1.50	4090.00	4090.00				MinPt-O-ADP	
1315.05	275.45	1131.04	1039.60	7.18	OSF1.50	5330.00	5330.00				MinPt-CtCt	
1315.11	349.69	1081.60	965.42	5.65	OSF1.50	6750.00	6750.00				MinPt-CtCt	
1325.78	398.99	1059.41	926.79	4.99	OSF1.50	7700.00	7700.00	OSF<5.00			Enter Alert	
1318.91	441.29	1024.34	877.62	4.49	OSF1.50	8510.00	8510.00				MinPt-CtCt	
1317.34	525.20	966.83	792.15	3.77	OSF1.50	10120.00	10120.00				MinPt-CtCt	
1317.57	527.35	965.63	790.22	3.75	OSF1.50	10180.00	10180.00				MINPT-O-EOU	
1317.72	527.54	965.65	790.18	3.75	OSF1.50	10190.00	10190.00				MinPts	
1609.81	483.85	1286.87	1125.96	5.00	OSF1.50	11300.00	10809.10	OSF>5.00			Exit Alert	
9914.74	527.98	9562.37	9386.75	28.23	OSF1.50	20512.97	10770.00				TD	

Cimarex Cordoz 28 Federal
Com 4H XEM+MWD Off to
15386ft MD (Def Survey)

Pass

9935.03	32.81	9933.05	9902.22	N/A	MAS = 10.00 (m)	0.00	0.00				Surface	
9934.91	32.81	9932.91	9902.10	656721.90	MAS = 10.00 (m)	26.00	26.00				WRP	
9932.40	32.81	9923.87	9899.59	1516.36	MAS = 10.00 (m)	1400.00	1400.00				MinPts	
9932.62	32.81	9923.65	9899.81	1422.68	MAS = 10.00 (m)	1530.00	1530.00				MINPT-O-EOU	
1297.41	313.21	1087.11	984.20	6.28	OSF1.50	15440.00	10791.53				MinPt-O-SF	
1295.67	312.38	1085.98	983.34	6.29	OSF1.50	15450.00	10791.49				MinPts	
1159.07	244.91	994.48	914.16	7.13	OSF1.50	16210.00	10788.26				MinPt-O-SF	
1119.90	237.57	960.51	882.33	7.14	OSF1.50	16570.00	10786.73				MinPt-O-SF	
1111.20	232.60	955.30	878.60	7.23	OSF1.50	16790.00	10785.80				MinPt-O-ADP	
1110.50	231.90	955.08	878.60	7.24	OSF1.50	16820.00	10785.67				MinPt-O-ADP	
1109.94	231.24	954.98	878.70	7.26	OSF1.50	16850.00	10785.54				MINPT-O-EOU	
1109.15	228.76	955.93	880.39	7.33	OSF1.50	16960.00	10785.08				MinPt-CtCt	
1197.68	200.26	1063.50	997.42	9.05	OSF1.50	19010.00	10776.38				MinPt-CtCt	
1197.74	200.38	1063.48	997.35	9.04	OSF1.50	19030.00	10776.29				MINPT-O-EOU	
1197.81	200.46	1063.51	997.35	9.04	OSF1.50	19040.00	10776.25				MinPt-O-ADP	
1201.20	201.43	1066.26	999.77	9.02	OSF1.50	19170.00	10775.70				MinPt-O-SF	
1223.03	208.54	1082.92	1014.49	8.91	OSF1.50	19980.00	10772.26				MinPt-O-SF	
1194.64	215.21	1050.49	979.43	8.39	OSF1.50	20340.00	10770.73				MinPt-CtCt	
1194.73	215.61	1050.33	979.12	8.37	OSF1.50	20360.00	10770.65				MINPT-O-EOU	
1194.87	215.83	1050.33	979.05	8.37	OSF1.50	20370.00	10770.61				MinPt-O-ADP	
1199.25	217.39	1053.66	981.86	8.34	OSF1.50	20460.00	10770.22				MinPt-O-SF	
1204.35	218.01	1058.35	986.34	8.35	OSF1.50	20512.97	10770.00				TD	

Chevron Sun Pearl Federal #1
(Offset) Plugged Oil Inc Only Off-
5152ft (Def Survey)

Pass

8359.42	32.81	8358.29	8326.61	N/A	MAS = 10.00 (m)	0.00	0.00				Surface	
8359.19	32.81	8358.03	8326.38	260406.07	MAS = 10.00 (m)	26.00	26.00				MinPt-O-SF	
8358.98	32.81	8357.69	8326.18	50587.39	MAS = 10.00 (m)	90.00	90.00				MinPts	
8357.58	94.10	8294.47	8263.48	134.83	OSF1.50	1900.00	1900.00				MinPt-CtCt	
8347.78	179.29	8227.85	8168.47	70.28	OSF1.50	3520.00	3520.00				MinPt-CtCt	
8348.69	181.81	8227.07	8166.82	69.28	OSF1.50	3670.00	3670.00				MINPT-O-EOU	
8349.71	183.10	8227.27	8166.62	68.82	OSF1.50	3740.00	3740.00				MinPt-O-ADP	
8345.16	226.67	8193.67	8118.49	55.50	OSF1.50	4420.00	4420.00				MinPt-CtCt	
8352.12	267.78	8173.22	8084.33	46.98	OSF1.50	5240.00	5240.00				MinPts	
8352.77	267.85	8173.82	8084.92	46.97	OSF1.50	5340.00	5340.00				MinPt-O-SF	
5548.20	182.65	5426.05	5365.55	45.84	OSF1.50	18970.00	10776.55				MinPt-O-SF	
5549.01	185.13	5425.21	5363.88	45.23	OSF1.50	19070.00	10776.12				MINPT-O-EOU	
5550.09	186.40	5425.45	5363.69	44.93	OSF1.50	19120.00	10775.91				MinPt-O-ADP	
5757.44	224.66	5607.29	5532.78	38.63	OSF1.50	20512.97	10770.00				MinPt-O-SF	

Chevron Sun Pearl Federal #3
(Offset) Oil Inc Only Off-5120ft
(Def Survey)

Pass

7038.05	32.81	7036.92	7005.25	N/A	MAS = 10.00 (m)	0.00	0.00				Surface	
7037.81	32.81	7036.64	7005.00	202013.24	MAS = 10.00 (m)	26.00	26.00				MinPt-O-SF	
7037.60	32.81	7036.35	7004.79	58647.91	MAS = 10.00 (m)	80.00	80.00				MinPts	
7034.41	95.77	6970.18	6938.63	111.47	OSF1.50	1930.00	1930.00				MinPt-CtCt	
7032.21	199.28	6898.98	6832.93	53.23	OSF1.50	3920.00	3920.00				MinPt-CtCt	
7029.98	244.63	6866.51	6785.35	43.30	OSF1.50	4780.00	4780.00				MinPt-CtCt	
7034.68	265.81	6857.08	6768.84	39.86	OSF1.50	5320.00	5320.00				MinPts	
7034.86	265.93	6857.19	6768.93	39.84	OSF1.50	5330.00	5330.00				MinPt-O-SF	
7692.97	187.34	7567.70	7505.62	61.98	OSF1.50	12370.00	10804.56				MinPt-O-SF	
5582.49	153.71	5479.64	5428.79	54.87	OSF1.50	17660.00	10782.11				MinPt-CtCt	
5683.33	156.21	5478.82	5427.13	54.00	OSF1.50	17760.00	10781.68				MINPT-O-EOU	
5584.42	157.49	5479.05	5426.93	53.56	OSF1.50	17810.00	10781.47				MinPt-O-ADP	
6267.82	234.25	6111.28	6033.57	40.32	OSF1.50	20512.97	10770.00				MinPt-O-SF	

Chevron Sun Pearl Federal #2
(Offset) Plugged Oil Inc Only Off-
5153ft (Def Survey)

Pass

8276.99	32.81	8275.86	8244.18	N/A	MAS = 10.00 (m)	0.00	0.00				Surface	
8276.78	32.81	8275.63	8243.98	289597.53	MAS = 10.00 (m)	26.00	26.00				MinPt-O-SF	
8276.62	32.81	8275.37	8243.81	66646.01	MAS = 10.00 (m)	80.00	80.00				MinPts	
8278.85	91.61	8217.40	8187.24	137.23	OSF1.50	1850.00	1850.00				MinPt-CtCt	
8278.22	202.18	8143.06	8076.04	61.76	OSF1.50	3970.00	3970.00				MinPt-CtCt	

Offset Trajectory	Separation			Allow Dev. (ft)	Sep. Fact.	Controlling Rule	Reference Trajectory		Risk Level			Alert	Status
	Cl-Ct (ft)	MAS (ft)	EOU (ft)				MD (ft)	TVD (ft)	Alert	Minor	Major		
8280.93	267.71	8102.09	8013.23	46.59		OSF1.50	5230.00	5230.00				MinPt-CtCt	
8280.94	267.71	8102.07	8013.20	46.58		OSF1.50	5240.00	5240.00				MinPts	
8281.79	267.81	8102.87	8013.98	46.58		OSF1.50	5350.00	5350.00				MinPt-O-SF	
5720.93	189.85	5593.99	5531.08	45.46		OSF1.50	18780.00	10777.35				MinPt-CtCt	
5721.57	191.92	5593.25	5529.65	44.97		OSF1.50	18870.00	10776.97				MINPT-O-EQU	
5722.54	193.10	5593.43	5529.45	44.71		OSF1.50	18920.00	10776.76				MinPt-O-ADP	
5976.48	233.79	5820.25	5742.69	38.52		OSF1.50	20512.97	10770.00				MinPt-O-SF	

Vanguard Operating Stivason
Federal #4 (Offset) Oil Off-
5067ft (Def Survey)

Pass

9422.07	32.81	9420.94	9389.26	N/A		MAS = 10.00 (m)	0.00	0.00				Surface	
9421.87	32.81	9420.71	9389.06	323173.04		MAS = 10.00 (m)	26.00	26.00				MinPt-O-SF	
9421.67	32.81	9420.40	9388.87	66184.26		MAS = 10.00 (m)	90.00	90.00				MinPts	
9422.25	32.81	9419.85	9389.45	7441.35		MAS = 10.00 (m)	330.00	330.00				MINPT-O-EQU	
9423.27	32.81	9419.71	9390.46	3883.10		MAS = 10.00 (m)	600.00	600.00				MINPT-O-EQU	
9452.89	32.81	9434.95	9420.08	562.51		MAS = 10.00 (m)	3790.00	3790.00				MINPT-O-EQU	
9464.69	35.55	9440.61	9429.14	412.46		OSF1.50	5190.00	5190.00				MINPT-O-EQU	
9464.85	35.74	9440.64	9429.11	410.11		OSF1.50	5220.00	5220.00				MinPt-O-ADP	
10787.97	61.96	10746.29	10726.01	265.89		OSF1.50	10329.98	10329.98				MinPt-O-SF	
5750.65	204.87	5613.70	5545.78	42.33		OSF1.50	20010.00	10772.13				MinPt-CtCt	
5751.36	207.02	5612.97	5544.34	41.89		OSF1.50	20100.00	10771.75				MINPT-O-EQU	
5752.13	207.96	5613.11	5544.17	41.71		OSF1.50	20140.00	10771.58				MinPt-O-ADP	
5772.62	216.25	5628.07	5556.37	40.24		OSF1.50	20512.97	10770.00				MinPt-O-SF	

Chevron Sun Pearl Federal #4
(Offset) Oil Inc Only Off-5190ft
(Def Survey)

Pass

7228.63	32.81	7227.50	7195.82	N/A		MAS = 10.00 (m)	0.00	0.00				Surface	
7228.43	32.81	7227.27	7195.62	259767.21		MAS = 10.00 (m)	26.00	26.00				MinPt-O-SF	
7228.29	32.81	7227.06	7195.48	73927.43		MAS = 10.00 (m)	70.00	70.00				MinPts	
7228.76	111.35	7154.15	7117.41	98.36		OSF1.50	2230.00	2230.00				MinPt-CtCt	
7229.01	199.90	7095.37	7029.11	54.54		OSF1.50	3930.00	3930.00				MinPt-CtCt	
7233.69	212.21	7091.84	7021.48	51.40		OSF1.50	4320.00	4320.00				MINPT-O-EQU	
7231.51	270.43	7050.85	6961.08	40.27		OSF1.50	5260.00	5260.00				MinPts	
7231.52	270.44	7050.85	6961.08	40.27		OSF1.50	5270.00	5270.00				MinPt-O-ADP	
7232.08	270.49	7051.37	6961.59	40.27		OSF1.50	5350.00	5350.00				MinPt-O-SF	
7415.61	186.60	7290.84	7229.02	59.59		OSF1.50	12990.00	10801.92				MinPt-O-SF	
7403.01	186.28	7278.44	7216.72	59.57		OSF1.50	13010.00	10801.84				MinPt-O-SF	
5752.02	171.37	5637.40	5580.65	50.67		OSF1.50	17670.00	10782.06				MinPt-CtCt	
5752.72	173.36	5636.77	5579.35	50.09		OSF1.50	17760.00	10781.68				MINPT-O-EQU	
5753.48	174.27	5636.92	5579.21	49.83		OSF1.50	17800.00	10781.51				MinPt-O-ADP	
6416.10	243.81	6253.18	6172.28	39.65		OSF1.50	20512.97	10770.00				MinPt-O-SF	

Strata Production Stivason
Federal #2 (Offset) Plugged Oil
Inc Off-4610ft (Def Survey)

Pass

9678.42	32.81	9677.29	9645.61	N/A		MAS = 10.00 (m)	0.00	0.00				Surface	
9678.19	32.81	9677.03	9645.38	288133.25		MAS = 10.00 (m)	26.00	26.00				MinPt-O-SF	
9677.93	32.81	9676.63	9645.12	57090.99		MAS = 10.00 (m)	100.00	100.00				MinPts	
9675.57	97.59	9610.14	9577.98	150.45		OSF1.50	1970.00	1970.00				MinPt-CtCt	
9675.71	199.70	9542.20	9476.01	73.08		OSF1.50	3940.00	3940.00				MinPt-CtCt	
9678.00	207.35	9539.35	9470.61	70.37		OSF1.50	4240.00	4240.00				MINPT-O-EQU	
9680.59	210.49	9539.88	9470.10	69.35		OSF1.50	4370.00	4370.00				MinPt-O-ADP	
9685.19	239.66	9525.04	9445.54	60.90		OSF1.50	4710.00	4710.00				MinPts	
9685.20	239.66	9525.05	9445.54	60.90		OSF1.50	4720.00	4720.00				MinPt-O-ADP	
9686.91	239.78	9526.69	9447.14	60.89		OSF1.50	4890.00	4890.00				MinPt-O-SF	
6071.12	211.40	5929.81	5859.72	43.30		OSF1.50	20310.00	10770.86				MinPt-CtCt	
6071.92	213.81	5929.01	5858.11	42.82		OSF1.50	20410.00	10770.44				MINPT-O-EQU	
6072.94	215.03	5929.22	5857.92	42.58		OSF1.50	20460.00	10770.22				MinPt-O-ADP	
6074.48	216.31	5929.89	5858.16	42.34		OSF1.50	20512.97	10770.00				MinPt-O-SF	



Cimarex Mescalero Ridge 21-28 Federal Com 2H Rev1 RM 11Nov19 Proposal **Geodetic Report** **(Def Plan)**



Report Date: November 11, 2019 - 02:47 PM
Client: Cimarex Energy
Field: NM Lea County (NAD 83)
Structure / Slot: Cimarex Mescalero Ridge 21-28 Federal Com 2H / New Slot
Well: Mescalero Ridge 21 Federal 2H
Borehole: Mescalero Ridge 21 Federal 2H
UWI / API#: Unknown / Unknown
Survey Name: Cimarex Mescalero Ridge 21 Federal 2H Rev1 RM 11Nov19
Survey Date: November 11, 2019
Tort / AHD / DDI / ERD Ratio: 90.833 ° / 9909.427 ft / 6.232 / 0.917
Coordinate Reference System: NAD83 New Mexico State Plane, Eastern Zone, US Feet
Location Lat / Long: N 32° 39' 5.42159", W 103° 33' 47.64137"
Location Grid N/E Y/X: N 601608.270 ftUS, E 778358.770 ftUS
CRS Grid Convergence Angle: 0.4155 °
Grid Scale Factor: 0.99997343
Version / Patch: 2.10.782.0

Survey / DLS Computation: Minimum Curvature / Lubinski
Vertical Section Azimuth: 179.513 ° (Grid North)
Vertical Section Origin: 0.000 ft, 0.000 ft
TVD Reference Datum: RKB
TVD Reference Elevation: 3787.100 ft above MSL
Seabed / Ground Elevation: 3761.100 ft above MSL
Magnetic Declination: 6.484 °
Total Gravity Field Strength: 998.8722mgn (9.80665 Based)
Gravity Model: GARM
Total Magnetic Field Strength: 48085.244 nT
Magnetic Dip Angle: 60.561 °
Declination Date: November 11, 2019
Magnetic Declination Model: HDGM 2019
North Reference: Grid North
Grid Convergence Used: 0.4155 °
Total Corr Mag North->Grid North: 6.0680 °
Local Coord Referenced To: Well Head

Comments	MD (ft)	Incl (°)	Azim Grid (°)	TVD (ft)	VSEC (ft)	NS (ft)	EW (ft)	DLS (°/100ft)	Northing (ftUS)	Easting (ftUS)	Latitude (N/S ° ' ")	Longitude (E/W ° ' ")
SHL [544' FNL, 2020' FEL]	0.00	0.00	175.57	0.00	0.00	0.00	0.00	N/A	601608.27	778358.77	N 32 39 5.42 W 103 33 47.64	
	100.00	0.00	169.64	100.00	0.00	0.00	0.00	0.00	601608.27	778358.77	N 32 39 5.42 W 103 33 47.64	
	200.00	0.00	169.64	200.00	0.00	0.00	0.00	0.00	601608.27	778358.77	N 32 39 5.42 W 103 33 47.64	
	300.00	0.00	169.64	300.00	0.00	0.00	0.00	0.00	601608.27	778358.77	N 32 39 5.42 W 103 33 47.64	
	400.00	0.00	169.64	400.00	0.00	0.00	0.00	0.00	601608.27	778358.77	N 32 39 5.42 W 103 33 47.64	
	500.00	0.00	169.64	500.00	0.00	0.00	0.00	0.00	601608.27	778358.77	N 32 39 5.42 W 103 33 47.64	
	600.00	0.00	169.64	600.00	0.00	0.00	0.00	0.00	601608.27	778358.77	N 32 39 5.42 W 103 33 47.64	
	700.00	0.00	169.64	700.00	0.00	0.00	0.00	0.00	601608.27	778358.77	N 32 39 5.42 W 103 33 47.64	
	800.00	0.00	169.64	800.00	0.00	0.00	0.00	0.00	601608.27	778358.77	N 32 39 5.42 W 103 33 47.64	
	900.00	0.00	169.64	900.00	0.00	0.00	0.00	0.00	601608.27	778358.77	N 32 39 5.42 W 103 33 47.64	
	1000.00	0.00	169.64	1000.00	0.00	0.00	0.00	0.00	601608.27	778358.77	N 32 39 5.42 W 103 33 47.64	
	1100.00	0.00	169.64	1100.00	0.00	0.00	0.00	0.00	601608.27	778358.77	N 32 39 5.42 W 103 33 47.64	
	1200.00	0.00	169.64	1200.00	0.00	0.00	0.00	0.00	601608.27	778358.77	N 32 39 5.42 W 103 33 47.64	
	1300.00	0.00	169.64	1300.00	0.00	0.00	0.00	0.00	601608.27	778358.77	N 32 39 5.42 W 103 33 47.64	
	1400.00	0.00	169.64	1400.00	0.00	0.00	0.00	0.00	601608.27	778358.77	N 32 39 5.42 W 103 33 47.64	
	1500.00	0.00	169.64	1500.00	0.00	0.00	0.00	0.00	601608.27	778358.77	N 32 39 5.42 W 103 33 47.64	
	1600.00	0.00	169.64	1600.00	0.00	0.00	0.00	0.00	601608.27	778358.77	N 32 39 5.42 W 103 33 47.64	
	1630.00	0.00	169.64	1630.00	0.00	0.00	0.00	0.00	601608.27	778358.77	N 32 39 5.42 W 103 33 47.64	
Rustler Top of Salt (Salado)	1700.00	0.00	169.64	1700.00	0.00	0.00	0.00	0.00	601608.27	778358.77	N 32 39 5.42 W 103 33 47.64	
	1800.00	0.00	169.64	1800.00	0.00	0.00	0.00	0.00	601608.27	778358.77	N 32 39 5.42 W 103 33 47.64	
	1900.00	0.00	169.64	1900.00	0.00	0.00	0.00	0.00	601608.27	778358.77	N 32 39 5.42 W 103 33 47.64	
	2000.00	0.00	169.64	2000.00	0.00	0.00	0.00	0.00	601608.27	778358.77	N 32 39 5.42 W 103 33 47.64	
	2100.00	0.00	169.64	2100.00	0.00	0.00	0.00	0.00	601608.27	778358.77	N 32 39 5.42 W 103 33 47.64	
	2200.00	0.00	169.64	2200.00	0.00	0.00	0.00	0.00	601608.27	778358.77	N 32 39 5.42 W 103 33 47.64	
	2300.00	0.00	169.64	2300.00	0.00	0.00	0.00	0.00	601608.27	778358.77	N 32 39 5.42 W 103 33 47.64	
	2400.00	0.00	169.64	2400.00	0.00	0.00	0.00	0.00	601608.27	778358.77	N 32 39 5.42 W 103 33 47.64	
	2500.00	0.00	169.64	2500.00	0.00	0.00	0.00	0.00	601608.27	778358.77	N 32 39 5.42 W 103 33 47.64	
	2600.00	0.00	169.64	2600.00	0.00	0.00	0.00	0.00	601608.27	778358.77	N 32 39 5.42 W 103 33 47.64	
	2700.00	0.00	169.64	2700.00	0.00	0.00	0.00	0.00	601608.27	778358.77	N 32 39 5.42 W 103 33 47.64	
	2800.00	0.00	169.64	2800.00	0.00	0.00	0.00	0.00	601608.27	778358.77	N 32 39 5.42 W 103 33 47.64	
	2900.00	0.00	169.64	2900.00	0.00	0.00	0.00	0.00	601608.27	778358.77	N 32 39 5.42 W 103 33 47.64	
	3000.00	0.00	169.64	3000.00	0.00	0.00	0.00	0.00	601608.27	778358.77	N 32 39 5.42 W 103 33 47.64	
	3100.00	0.00	169.64	3100.00	0.00	0.00	0.00	0.00	601608.27	778358.77	N 32 39 5.42 W 103 33 47.64	
	3200.00	0.00	169.64	3200.00	0.00	0.00	0.00	0.00	601608.27	778358.77	N 32 39 5.42 W 103 33 47.64	
Base of Salt	3260.00	0.00	169.64	3260.00	0.00	0.00	0.00	0.00	601608.27	778358.77	N 32 39 5.42 W 103 33 47.64	
	3300.00	0.00	169.64	3300.00	0.00	0.00	0.00	0.00	601608.27	778358.77	N 32 39 5.42 W 103 33 47.64	
	3400.00	0.00	169.64	3400.00	0.00	0.00	0.00	0.00	601608.27	778358.77	N 32 39 5.42 W 103 33 47.64	
	3500.00	0.00	169.64	3500.00	0.00	0.00	0.00	0.00	601608.27	778358.77	N 32 39 5.42 W 103 33 47.64	
	3600.00	0.00	169.64	3600.00	0.00	0.00	0.00	0.00	601608.27	778358.77	N 32 39 5.42 W 103 33 47.64	
	3700.00	0.00	169.64	3700.00	0.00	0.00	0.00	0.00	601608.27	778358.77	N 32 39 5.42 W 103 33 47.64	
	3800.00	0.00	169.64	3800.00	0.00	0.00	0.00	0.00	601608.27	778358.77	N 32 39 5.42 W 103 33 47.64	
	3900.00	0.00	169.64	3900.00	0.00	0.00	0.00	0.00	601608.27	778358.77	N 32 39 5.42 W 103 33 47.64	
	4000.00	0.00	169.64	4000.00	0.00	0.00	0.00	0.00	601608.27	778358.77	N 32 39 5.42 W 103 33 47.64	
	4100.00	0.00	169.64	4100.00	0.00	0.00	0.00	0.00	601608.27	778358.77	N 32 39 5.42 W 103 33 47.64	
	4200.00	0.00	169.64	4200.00	0.00	0.00	0.00	0.00	601608.27	778358.77	N 32 39 5.42 W 103 33 47.64	
	4300.00	0.00	169.64	4300.00	0.00	0.00	0.00	0.00	601608.27	778358.77	N 32 39 5.42 W 103 33 47.64	
	4400.00	0.00	169.64	4400.00	0.00	0.00	0.00	0.00	601608.27	778358.77	N 32 39 5.42 W 103 33 47.64	
	4500.00	0.00	169.64	4500.00	0.00	0.00	0.00	0.00	601608.27	778358.77	N 32 39 5.42 W 103 33 47.64	
	4600.00	0.00	169.64	4600.00	0.00	0.00	0.00	0.00	601608.27	778358.77	N 32 39 5.42 W 103 33 47.64	
	4700.00	0.00	169.64	4700.00	0.00	0.00	0.00	0.00	601608.27	778358.77	N 32 39 5.42 W 103 33 47.64	
	4800.00	0.00	169.64	4800.00	0.00	0.00	0.00	0.00	601608.27	778358.77	N 32 39 5.42 W 103 33 47.64	
	4900.00	0.00	169.64	4900.00	0.00	0.00	0.00	0.00	601608.27	778358.77	N 32 39 5.42 W 103 33 47.64	
	5000.00	0.00	169.64	5000.00	0.00	0.00	0.00	0.00	601608.27	778358.77	N 32 39 5.42 W 103 33 47.64	
	5100.00	0.00	169.64	5100.00	0.00	0.00	0.00	0.00	601608.27	778358.77	N 32 39 5.42 W 103 33 47.64	
	5200.00	0.00	169.64	5200.00	0.00	0.00	0.00	0.00	601608.27	778358.77	N 32 39 5.42 W 103 33 47.64	
	5300.00	0.00	169.64	5300.00	0.00	0.00	0.00	0.00	601608.27	778358.77	N 32 39 5.42 W 103 33 47.64	
	5400.00	0.00	169.64	5400.00	0.00	0.00	0.00	0.00	601608.27	778358.77	N 32 39 5.42 W 103 33 47.64	
Delaware Sands	5480.00	0.00	169.64	5480.00	0.00	0.00	0.00	0.00	601608.27	778358.77	N 32 39 5.42 W 103 33 47.64	
	5500.00	0.00	169.64	5500.00	0.00	0.00	0.00	0.00	601608.27	778358.77	N 32 39 5.42 W 103 33 47.64	
	5600.00	0.00	169.64	5600.00	0.00	0.00	0.00	0.00	601608.27	778358.77	N 32 39 5.42 W 103 33 47.64	
	5700.00	0.00	169.64	5700.00	0.00	0.00	0.00	0.00	601608.27	778358.77	N 32 39 5.42 W 103 33 47.64	
	5800.00	0.00	169.64	5800.00	0.00	0.00	0.00	0.00	601608.27	778358.77	N 32 39 5.42 W 103 33 47.64	
	5900.00	0.00	169.64	5900.00	0.00	0.00	0.00	0.00	601608.27	778358.77	N 32 39 5.42 W 103 33 47.64	
	6000.00	0.00	169.64	6000.00	0.00	0.00	0.00	0.00	601608.27	778358.77	N 32 39 5.42 W 103 33 47.64	
	6100.00	0.00	169.64	6100.00	0.00	0.00	0.00	0.00	601608.27	778358.77	N 32 39 5.42 W 103 33 47.64	
	6200.00	0.00	169.64	6200.00	0.00	0.00	0.00	0.00	601608.27	778358.77	N 32 39 5.42 W 103 33 47.64	
	6300.00	0.00	169.64	6300.00	0.00	0.00	0.00	0.00	601608.27	778358.77	N 32 39 5.42 W 103 33 47.64	
	6400.00	0.00	169.64	6400.00	0.00	0.00	0.00	0.00	601608.27	778358.77	N 32 39 5.42 W 103 33 47.64	
	6500.00	0.00	169.64	6500.00	0.00	0.00	0.00	0.00	601608.27	778358.77	N 32 39 5.42 W 103 33 47.64	
	6600.00	0.00	169.64	6600.00	0.00	0.00	0.00	0.00	601608.27	778358.77	N 32 39 5.42 W 103 33 47.64	
	6700.00	0.00	169.64	6700.00	0.00	0.00	0.00	0.00	601608.27	778358.77	N 32 39 5.42 W 103 33 47.64	
Brushy Canyon	6720.00	0.00	169.64	6720.00	0.00	0.00	0.00	0.00	601608.27	778358.77	N 32 39 5.42 W 103 33 47.64	
	6800.00	0.00	169.64	6800.00	0.00	0.00	0.00	0.00	601608.27	778358.77	N 32 39 5.42 W 103 33 47.64	
	6900.00	0.00	169.64	6900.00	0.00	0.00	0.00	0.00	601608.27	778358.77	N 32 39 5.42 W 103 33 47.64	
	7000.00	0.00	169.64	7000.00	0.00	0.00	0.00	0.00	601608.27	778358.77	N 32 39 5.42 W 103 33 47.64	

Comments	MD (ft)	Incl (°)	Azim Grid (°)	TVD (ft)	VSEC (ft)	NS (ft)	EW (ft)	DLS (°/100ft)	Northing (ftUS)	Easting (ftUS)	Latitude (N/S ° ' '')	Longitude (E/W ° ' '')
	7100.00	0.00	169.64	7100.00	0.00	0.00	0.00	0.00	601608.27	778358.77	N 32 39 5.42	W 103 33 47.64
	7200.00	0.00	169.64	7200.00	0.00	0.00	0.00	0.00	601608.27	778358.77	N 32 39 5.42	W 103 33 47.64
	7300.00	0.00	169.64	7300.00	0.00	0.00	0.00	0.00	601608.27	778358.77	N 32 39 5.42	W 103 33 47.64
	7400.00	0.00	169.64	7400.00	0.00	0.00	0.00	0.00	601608.27	778358.77	N 32 39 5.42	W 103 33 47.64
	7500.00	0.00	169.64	7500.00	0.00	0.00	0.00	0.00	601608.27	778358.77	N 32 39 5.42	W 103 33 47.64
	7600.00	0.00	169.64	7600.00	0.00	0.00	0.00	0.00	601608.27	778358.77	N 32 39 5.42	W 103 33 47.64
	7700.00	0.00	169.64	7700.00	0.00	0.00	0.00	0.00	601608.27	778358.77	N 32 39 5.42	W 103 33 47.64
	7800.00	0.00	169.64	7800.00	0.00	0.00	0.00	0.00	601608.27	778358.77	N 32 39 5.42	W 103 33 47.64
	7900.00	0.00	169.64	7900.00	0.00	0.00	0.00	0.00	601608.27	778358.77	N 32 39 5.42	W 103 33 47.64
	8000.00	0.00	169.64	8000.00	0.00	0.00	0.00	0.00	601608.27	778358.77	N 32 39 5.42	W 103 33 47.64
	8100.00	0.00	169.64	8100.00	0.00	0.00	0.00	0.00	601608.27	778358.77	N 32 39 5.42	W 103 33 47.64
	8200.00	0.00	169.64	8200.00	0.00	0.00	0.00	0.00	601608.27	778358.77	N 32 39 5.42	W 103 33 47.64
Bone Spring	8250.00	0.00	169.64	8250.00	0.00	0.00	0.00	0.00	601608.27	778358.77	N 32 39 5.42	W 103 33 47.64
	8300.00	0.00	169.64	8300.00	0.00	0.00	0.00	0.00	601608.27	778358.77	N 32 39 5.42	W 103 33 47.64
	8400.00	0.00	169.64	8400.00	0.00	0.00	0.00	0.00	601608.27	778358.77	N 32 39 5.42	W 103 33 47.64
	8500.00	0.00	169.64	8500.00	0.00	0.00	0.00	0.00	601608.27	778358.77	N 32 39 5.42	W 103 33 47.64
	8600.00	0.00	169.64	8600.00	0.00	0.00	0.00	0.00	601608.27	778358.77	N 32 39 5.42	W 103 33 47.64
	8700.00	0.00	169.64	8700.00	0.00	0.00	0.00	0.00	601608.27	778358.77	N 32 39 5.42	W 103 33 47.64
	8800.00	0.00	169.64	8800.00	0.00	0.00	0.00	0.00	601608.27	778358.77	N 32 39 5.42	W 103 33 47.64
	8900.00	0.00	169.64	8900.00	0.00	0.00	0.00	0.00	601608.27	778358.77	N 32 39 5.42	W 103 33 47.64
	9000.00	0.00	169.64	9000.00	0.00	0.00	0.00	0.00	601608.27	778358.77	N 32 39 5.42	W 103 33 47.64
	9100.00	0.00	169.64	9100.00	0.00	0.00	0.00	0.00	601608.27	778358.77	N 32 39 5.42	W 103 33 47.64
	9200.00	0.00	169.64	9200.00	0.00	0.00	0.00	0.00	601608.27	778358.77	N 32 39 5.42	W 103 33 47.64
	9300.00	0.00	169.64	9300.00	0.00	0.00	0.00	0.00	601608.27	778358.77	N 32 39 5.42	W 103 33 47.64
	9400.00	0.00	169.64	9400.00	0.00	0.00	0.00	0.00	601608.27	778358.77	N 32 39 5.42	W 103 33 47.64
1st Bone Spring Sand	9480.00	0.00	169.64	9480.00	0.00	0.00	0.00	0.00	601608.27	778358.77	N 32 39 5.42	W 103 33 47.64
	9500.00	0.00	169.64	9500.00	0.00	0.00	0.00	0.00	601608.27	778358.77	N 32 39 5.42	W 103 33 47.64
	9600.00	0.00	169.64	9600.00	0.00	0.00	0.00	0.00	601608.27	778358.77	N 32 39 5.42	W 103 33 47.64
	9700.00	0.00	169.64	9700.00	0.00	0.00	0.00	0.00	601608.27	778358.77	N 32 39 5.42	W 103 33 47.64
	9800.00	0.00	169.64	9800.00	0.00	0.00	0.00	0.00	601608.27	778358.77	N 32 39 5.42	W 103 33 47.64
	9900.00	0.00	169.64	9900.00	0.00	0.00	0.00	0.00	601608.27	778358.77	N 32 39 5.42	W 103 33 47.64
2nd Bone Spring Sand	10000.00	0.00	169.64	10000.00	0.00	0.00	0.00	0.00	601608.27	778358.77	N 32 39 5.42	W 103 33 47.64
	10100.00	0.00	169.64	10100.00	0.00	0.00	0.00	0.00	601608.27	778358.77	N 32 39 5.42	W 103 33 47.64
	10200.00	0.00	169.64	10200.00	0.00	0.00	0.00	0.00	601608.27	778358.77	N 32 39 5.42	W 103 33 47.64
	10300.00	0.00	169.64	10300.00	0.00	0.00	0.00	0.00	601608.27	778358.77	N 32 39 5.42	W 103 33 47.64
KOP - Build 12°/100' DLS	10329.98	0.00	169.64	10329.98	0.00	0.00	0.00	0.00	601608.27	778358.77	N 32 39 5.42	W 103 33 47.64
	10400.00	8.40	169.64	10399.75	5.05	-5.04	0.92	12.00	601603.23	778359.69	N 32 39 5.37	W 103 33 47.63
	10500.00	20.40	169.64	10496.43	29.51	-29.46	5.39	12.00	601578.81	778364.16	N 32 39 5.13	W 103 33 47.58
3rd Bone Spring Sand	10581.47	30.18	169.64	10570.00	63.76	-63.66	11.64	12.00	601544.61	778370.41	N 32 39 4.79	W 103 33 47.51
	10600.00	32.40	169.64	10585.84	73.24	-73.13	13.37	12.00	601535.15	778372.14	N 32 39 4.70	W 103 33 47.49
Build & Turn 12°/100' DLS	10621.65	35.00	169.64	10603.84	85.07	-84.94	15.53	12.00	601523.33	778374.30	N 32 39 4.58	W 103 33 47.47
	10700.00	44.24	172.42	10664.14	134.44	-134.25	23.19	12.00	601474.03	778381.96	N 32 39 4.09	W 103 33 47.38
	10800.00	56.09	174.87	10728.09	210.69	-210.43	31.53	12.00	601397.84	778390.30	N 32 39 3.34	W 103 33 47.29
	10900.00	67.98	176.71	10774.90	298.67	-298.36	37.93	12.00	601309.92	778396.70	N 32 39 2.47	W 103 33 47.22
	11000.00	79.89	178.26	10802.53	394.53	-394.19	42.10	12.00	601214.10	778400.87	N 32 39 1.52	W 103 33 47.18
3rd Bone Spring Sand Target	11082.83	89.76	179.45	10810.00	476.91	-476.56	43.74	12.00	601131.72	778402.51	N 32 39 0.70	W 103 33 47.17
3rd Bone Spring Sand Target Landing Point	11086.92	90.24	179.51	10810.00	481.01	-480.65	43.77	12.00	601127.63	778402.54	N 32 39 0.66	W 103 33 47.17
	11100.00	90.24	179.51	10809.94	494.08	-493.73	43.88	0.00	601114.56	778402.65	N 32 39 0.53	W 103 33 47.17
	11200.00	90.24	179.51	10809.52	594.08	-593.72	44.73	0.00	601014.56	778403.50	N 32 38 59.54	W 103 33 47.17
	11300.00	90.24	179.51	10809.10	694.08	-693.72	45.58	0.00	600914.57	778404.35	N 32 38 58.55	W 103 33 47.17
	11400.00	90.24	179.51	10808.67	794.08	-793.71	46.43	0.00	600814.58	778405.20	N 32 38 57.57	W 103 33 47.17
	11500.00	90.24	179.51	10808.25	894.08	-893.71	47.28	0.00	600714.59	778406.05	N 32 38 56.58	W 103 33 47.16
	11600.00	90.24	179.51	10807.82	994.08	-993.70	48.13	0.00	600614.59	778406.90	N 32 38 55.59	W 103 33 47.16
	11700.00	90.24	179.51	10807.40	1094.08	-1093.70	48.98	0.00	600514.60	778407.75	N 32 38 54.60	W 103 33 47.16
	11800.00	90.24	179.51	10806.97	1194.08	-1193.69	49.83	0.00	600414.61	778408.60	N 32 38 53.61	W 103 33 47.16
	11900.00	90.24	179.51	10806.55	1294.07	-1293.69	50.68	0.00	600314.62	778409.45	N 32 38 52.62	W 103 33 47.16
	12000.00	90.24	179.51	10806.13	1394.07	-1393.69	51.53	0.00	600214.62	778410.30	N 32 38 51.63	W 103 33 47.16
	12100.00	90.24	179.51	10805.70	1494.07	-1493.68	52.38	0.00	600114.63	778411.15	N 32 38 50.64	W 103 33 47.16
	12200.00	90.24	179.51	10805.28	1594.07	-1593.68	53.23	0.00	600014.64	778412.00	N 32 38 49.65	W 103 33 47.15
	12300.00	90.24	179.51	10804.85	1694.07	-1693.67	54.08	0.00	599914.65	778412.85	N 32 38 48.66	W 103 33 47.15
	12400.00	90.24	179.51	10804.43	1794.07	-1793.67	54.93	0.00	599814.65	778413.70	N 32 38 47.67	W 103 33 47.15
	12500.00	90.24	179.51	10804.00	1894.07	-1893.66	55.78	0.00	599714.66	778414.55	N 32 38 46.68	W 103 33 47.15
	12600.00	90.24	179.51	10803.58	1994.07	-1993.66	56.63	0.00	599614.67	778415.40	N 32 38 45.69	W 103 33 47.15
	12700.00	90.24	179.51	10803.15	2094.07	-2093.65	57.48	0.00	599514.68	778416.25	N 32 38 44.70	W 103 33 47.15
	12800.00	90.24	179.51	10802.73	2194.07	-2193.65	58.33	0.00	599414.68	778417.10	N 32 38 43.71	W 103 33 47.15
	12900.00	90.24	179.51	10802.31	2294.07	-2293.65	59.18	0.00	599314.69	778417.95	N 32 38 42.72	W 103 33 47.14
	13000.00	90.24	179.51	10801.88	2394.06	-2393.64	60.03	0.00	599214.70	778418.80	N 32 38 41.73	W 103 33 47.14
	13100.00	90.24	179.51	10801.46	2494.06	-2493.64	60.88	0.00	599114.70	778419.65	N 32 38 40.74	W 103 33 47.14
	13200.00	90.24	179.51	10801.03	2594.06	-2593.63	61.73	0.00	599014.71	778420.50	N 32 38 39.76	W 103 33 47.14
	13300.00	90.24	179.51	10800.61	2694.06	-2693.63	62.58	0.00	598914.72	778421.35	N 32 38 38.77	W 103 33 47.14
	13400.00	90.24	179.51	10800.18	2794.06	-2793.62	63.43	0.00	598814.73	778422.20	N 32 38 37.78	W 103 33 47.14
	13500.00	90.24	179.51	10799.76	2894.06	-2893.62	64.28	0.00	598714.73	778423.05	N 32 38 36.79	W 103 33 47.13
	13600.00	90.24	179.51	10799.34	2994.06	-2993.61	65.13	0.00	598614.74	778423.90	N 32 38 35.80	W 103 33 47.13
	13700.00	90.24	179.51	10798.91	3094.06	-3093.61	65.98	0.00	598514.75	778424.75	N 32 38 34.81	W 103 33 47.13
	13800.00	90.24	179.51	10798.49	3194.06	-3193.60	66.83	0.00	598414.76	778425.60	N 32 38 33.82	W 103 33 47.13
	13900.00	90.24	179.51	10798.06	3294.06	-3293.60	67.68	0.00	598314.76	778426.45	N 32 38 32.83	W 103 33 47.13
	14000.00	90.24	179.51	10797.64	3394.06	-3393.60	68.53	0.00				

Comments	MD (ft)	Incl (°)	Azim Grid (°)	TVD (ft)	VSEC (ft)	NS (ft)	EW (ft)	DLS (°/100ft)	Northing (ftUS)	Easting (ftUS)	Latitude (N/S ° ' ")	Longitude (E/W ° ' ")
	16300.00	90.24	179.51	10787.88	5694.03	-5693.49	88.08	0.00	595914.94	778446.85	N 32 38 9.08	W 103 33 47.09
	16400.00	90.24	179.51	10787.45	5794.03	-5793.49	88.93	0.00	595814.95	778447.70	N 32 38 8.09	W 103 33 47.09
	16500.00	90.24	179.51	10787.03	5894.03	-5893.48	89.78	0.00	595714.96	778448.55	N 32 38 7.10	W 103 33 47.09
	16600.00	90.24	179.51	10786.60	5994.03	-5993.48	90.63	0.00	595614.96	778449.40	N 32 38 6.11	W 103 33 47.09
	16700.00	90.24	179.51	10786.18	6094.03	-6093.47	91.48	0.00	595514.97	778450.25	N 32 38 5.12	W 103 33 47.09
	16800.00	90.24	179.51	10785.76	6194.03	-6193.47	92.33	0.00	595414.98	778451.10	N 32 38 4.14	W 103 33 47.09
	16900.00	90.24	179.51	10785.33	6294.03	-6293.46	93.18	0.00	595314.99	778451.95	N 32 38 3.15	W 103 33 47.09
	17000.00	90.24	179.51	10784.91	6394.03	-6393.46	94.03	0.00	595214.99	778452.80	N 32 38 2.16	W 103 33 47.08
	17100.00	90.24	179.51	10784.48	6494.03	-6493.46	94.88	0.00	595115.00	778453.65	N 32 38 1.17	W 103 33 47.08
	17200.00	90.24	179.51	10784.06	6594.03	-6593.45	95.73	0.00	595015.01	778454.50	N 32 38 0.18	W 103 33 47.08
	17300.00	90.24	179.51	10783.63	6694.03	-6693.45	96.58	0.00	594915.01	778455.35	N 32 37 59.19	W 103 33 47.08
	17400.00	90.24	179.51	10783.21	6794.02	-6793.44	97.43	0.00	594815.02	778456.20	N 32 37 58.20	W 103 33 47.08
	17500.00	90.24	179.51	10782.79	6894.02	-6893.44	98.28	0.00	594715.03	778457.05	N 32 37 57.21	W 103 33 47.08
	17600.00	90.24	179.51	10782.36	6994.02	-6993.43	99.13	0.00	594615.04	778457.90	N 32 37 56.22	W 103 33 47.08
	17700.00	90.24	179.51	10781.94	7094.02	-7093.43	99.98	0.00	594515.04	778458.75	N 32 37 55.23	W 103 33 47.07
	17800.00	90.24	179.51	10781.51	7194.02	-7193.42	100.83	0.00	594415.05	778459.60	N 32 37 54.24	W 103 33 47.07
	17900.00	90.24	179.51	10781.09	7294.02	-7293.42	101.68	0.00	594315.06	778460.45	N 32 37 53.25	W 103 33 47.07
	18000.00	90.24	179.51	10780.66	7394.02	-7393.42	102.53	0.00	594215.07	778461.30	N 32 37 52.26	W 103 33 47.07
	18100.00	90.24	179.51	10780.24	7494.02	-7493.41	103.38	0.00	594115.07	778462.15	N 32 37 51.27	W 103 33 47.07
	18200.00	90.24	179.51	10779.82	7594.02	-7593.41	104.23	0.00	594015.08	778463.00	N 32 37 50.28	W 103 33 47.07
	18300.00	90.24	179.51	10779.39	7694.02	-7693.40	105.08	0.00	593915.09	778463.85	N 32 37 49.29	W 103 33 47.06
	18400.00	90.24	179.51	10778.97	7794.02	-7793.40	105.93	0.00	593815.10	778464.70	N 32 37 48.30	W 103 33 47.06
	18500.00	90.24	179.51	10778.54	7894.02	-7893.39	106.78	0.00	593715.10	778465.55	N 32 37 47.31	W 103 33 47.06
	18600.00	90.24	179.51	10778.12	7994.01	-7993.39	107.63	0.00	593615.11	778466.40	N 32 37 46.33	W 103 33 47.06
	18700.00	90.24	179.51	10777.69	8094.01	-8093.38	108.48	0.00	593515.12	778467.25	N 32 37 45.34	W 103 33 47.06
	18800.00	90.24	179.51	10777.27	8194.01	-8193.38	109.33	0.00	593415.13	778468.10	N 32 37 44.35	W 103 33 47.06
	18900.00	90.24	179.51	10776.84	8294.01	-8293.37	110.18	0.00	593315.13	778468.95	N 32 37 43.36	W 103 33 47.06
	19000.00	90.24	179.51	10776.42	8394.01	-8393.37	111.03	0.00	593215.14	778469.80	N 32 37 42.37	W 103 33 47.05
	19100.00	90.24	179.51	10776.00	8494.01	-8493.37	111.88	0.00	593115.15	778470.65	N 32 37 41.38	W 103 33 47.05
	19200.00	90.24	179.51	10775.57	8594.01	-8593.36	112.73	0.00	593015.15	778471.50	N 32 37 40.39	W 103 33 47.05
	19300.00	90.24	179.51	10775.15	8694.01	-8693.36	113.58	0.00	592915.16	778472.35	N 32 37 39.40	W 103 33 47.05
	19400.00	90.24	179.51	10774.72	8794.01	-8793.35	114.43	0.00	592815.17	778473.20	N 32 37 38.41	W 103 33 47.05
	19500.00	90.24	179.51	10774.30	8894.01	-8893.35	115.28	0.00	592715.18	778474.05	N 32 37 37.42	W 103 33 47.05
	19600.00	90.24	179.51	10773.87	8994.01	-8993.34	116.13	0.00	592615.18	778474.90	N 32 37 36.43	W 103 33 47.05
	19700.00	90.24	179.51	10773.45	9094.00	-9093.34	116.98	0.00	592515.19	778475.75	N 32 37 35.44	W 103 33 47.04
	19800.00	90.24	179.51	10773.03	9194.00	-9193.33	117.83	0.00	592415.20	778476.60	N 32 37 34.45	W 103 33 47.04
	19900.00	90.24	179.51	10772.60	9294.00	-9293.33	118.68	0.00	592315.21	778477.45	N 32 37 33.46	W 103 33 47.04
	20000.00	90.24	179.51	10772.18	9394.00	-9393.32	119.53	0.00	592215.21	778478.30	N 32 37 32.47	W 103 33 47.04
	20100.00	90.24	179.51	10771.75	9494.00	-9493.32	120.38	0.00	592115.22	778479.15	N 32 37 31.48	W 103 33 47.04
	20200.00	90.24	179.51	10771.33	9594.00	-9593.32	121.23	0.00	592015.23	778480.00	N 32 37 30.49	W 103 33 47.04
	20300.00	90.24	179.51	10770.90	9694.00	-9693.31	122.08	0.00	591915.24	778480.85	N 32 37 29.50	W 103 33 47.04
	20400.00	90.24	179.51	10770.48	9794.00	-9793.31	122.93	0.00	591815.24	778481.70	N 32 37 28.52	W 103 33 47.03
	20500.00	90.24	179.51	10770.06	9894.00	-9893.30	123.78	0.00	591715.25	778482.55	N 32 37 27.53	W 103 33 47.03

Cimarex
Mescalero Ridge
21 Federal 2H -
PBHL [100' FSL,
1980' FEL]

20512.97 90.24 179.51 10770.00 9906.97 -9906.27 123.89 0.00 591702.28 778482.66 N 32 37 27.40 W 103 33 47.03

Survey Type: Def Plan

Survey Error Model: ISCWSA Rev 0 *** 3-D 95.000% Confidence 2.7955 sigma
Survey Program:

Description	Part	MD From (ft)	MD To (ft)	EOU Freq (ft)	Hole Size (in)	Casing Diameter (in)	Expected Max Inclination (deg)	Survey Tool Type	Borehole / Survey
	1	0.000	26.000	1/100.000	17.500	13.375		NAL_MWD_IFR1+MS-Depth Only	Mescalero Ridge 21 Federal 2H / Cimarex Mescalero Ridge 21
	1	26.000	20512.971	1/100.000	17.500	13.375		NAL_MWD_IFR1+MS	Federal 2H Rev1 RM 11Nov19 Mescalero Ridge 21 Federal 2H / Cimarex Mescalero Ridge 21



Cimarex Mescalero Ridge 21 Federal 2H Rev1 RM 11Nov19 Proposal Geodetic Report (Def Plan)



Report Date: November 11, 2019 - 02:47 PM
Client: Cimarex Energy
Field: NM Lea County (NAD 83)
Structure / Slot: Cimarex Mescalero Ridge 21 Federal 2H / New Slot
Well: Mescalero Ridge 21 Federal 2H
Borehole: Mescalero Ridge 21 Federal 2H
UWI / API#: Unknown / Unknown
Survey Name: Cimarex Mescalero Ridge 21 Federal 2H Rev1 RM 11Nov19
Survey Date: November 11, 2019
Tort / AHD / DDI / ERD Ratio: 90.833 ° / 9909.427 ft / 6.232 / 0.917
Coordinate Reference System: NAD83 New Mexico State Plane, Eastern Zone, US Feet
Location Lat / Long: N 32° 39' 5.42159", W 103° 33' 47.64137"
Location Grid N/E Y/X: N 601608.270 ftUS, E 778358.770 ftUS
CRS Grid Convergence Angle: 0.4155 °
Grid Scale Factor: 0.99997343
Version / Patch: 2.10.782.0

Survey / DLS Computation: Minimum Curvature / Lubinski
Vertical Section Azimuth: 179.513 ° (Grid North)
Vertical Section Origin: 0.000 ft, 0.000 ft
TVD Reference Datum: RKB
TVD Reference Elevation: 3787.100 ft above MSL
Seabed / Ground Elevation: 3761.100 ft above MSL
Magnetic Declination: 6.484 °
Total Gravity Field Strength: 998.8722mgn (9.80665 Based)
Gravity Model: GARM
Total Magnetic Field Strength: 48085.244 nT
Magnetic Dip Angle: 60.561 °
Declination Date: November 11, 2019
Magnetic Declination Model: HDGM 2019
North Reference: Grid North
Grid Convergence Used: 0.4155 °
Total Corr Mag North->Grid North: 6.0680 °
Local Coord Referenced To: Well Head

Comments	MD (ft)	Incl (°)	Azim Grid (°)	TVD (ft)	VSEC (ft)	NS (ft)	EW (ft)	DLS (°/100ft)	Northing (ftUS)	Easting (ftUS)	Latitude (N/S ° ' ")	Longitude (E/W ° ' ")
SHL [544' FNL, 2020' FEL]	0.00	0.00	175.57	0.00	0.00	0.00	0.00	N/A	601608.27	778358.77	N 32 39 5.42	W 103 33 47.64
KOP - Build 12"/100' DLS	10329.98	0.00	169.64	10329.98	0.00	0.00	0.00	0.00	601608.27	778358.77	N 32 39 5.42	W 103 33 47.64
Build & Turn 12"/100' DLS	10621.65	35.00	169.64	10603.84	85.07	-84.94	15.53	12.00	601523.33	778374.30	N 32 39 4.58	W 103 33 47.47
Landing Point	11086.92	90.24	179.51	10810.00	481.01	-480.65	43.77	12.00	601127.63	778402.54	N 32 39 0.66	W 103 33 47.17
Cimarex Mescalero Ridge 21 Federal 2H - PBHL [100' FSL, 1980' FEL]	20512.97	90.24	179.51	10770.00	9906.97	-9906.27	123.89	0.00	591702.28	778482.66	N 32 37 27.40	W 103 33 47.03

Survey Type: Def Plan

Survey Error Model: ISCWSA Rev 0 *** 3-D 95.000% Confidence 2.7955 sigma
Survey Program:

Description	Part	MD From (ft)	MD To (ft)	EOU Freq (ft)	Hole Size (in)	Casing Diameter (in)	Expected Max Inclination (deg)	Survey Tool Type	Borehole / Survey
	1	0.000	26.000	1/100.000	17.500	13.375		NAL_MWD_IFR1+MS-Depth Only	Mescalero Ridge 21 Federal 2H / Cimarex Mescalero Ridge 21 Federal 2H Rev1 RM 11Nov19
	1	26.000	20512.971	1/100.000	17.500	13.375		NAL_MWD_IFR1+MS	Mescalero Ridge 21 Federal 2H / Cimarex Mescalero Ridge 21



Cimarex Energy

Rev 0



Borehole:	Well:	Field:	Structure:
Mescalero Ridge 21 Federal 2H	Mescalero Ridge 21 Federal 2H	NM Lea County (NAD 83)	Cimarex Mescalero Ridge 21 Federal 2H

Gravity & Magnetic Parameters	Surface Location	NAD83 New Mexico State Plane, Eastern Zone, US Feet	Miscellaneous
Model: HDGM 2019 Dip: 60.561° Date: 11-Nov-2019	Lat: N 32 39 5.42	Northing: 601608.271US Grid Conv: 0.4155°	Slot: New Slot TVD Ref: RKB(3787.1ft above MSL)
MagDec: 6.484° FS: 48085.244nT Gravity FS: 998.872mgn (8.80665 Based)	Lon: W 103 33 47.64	Easting: 778358.771US Scale Fact: 0.99997343	Plan: Cimarex Mescalero Ridge 21 Federal 2H Rev1 RM 11Nov19
			EW (ft) Scale = 1:2930.66(ft)

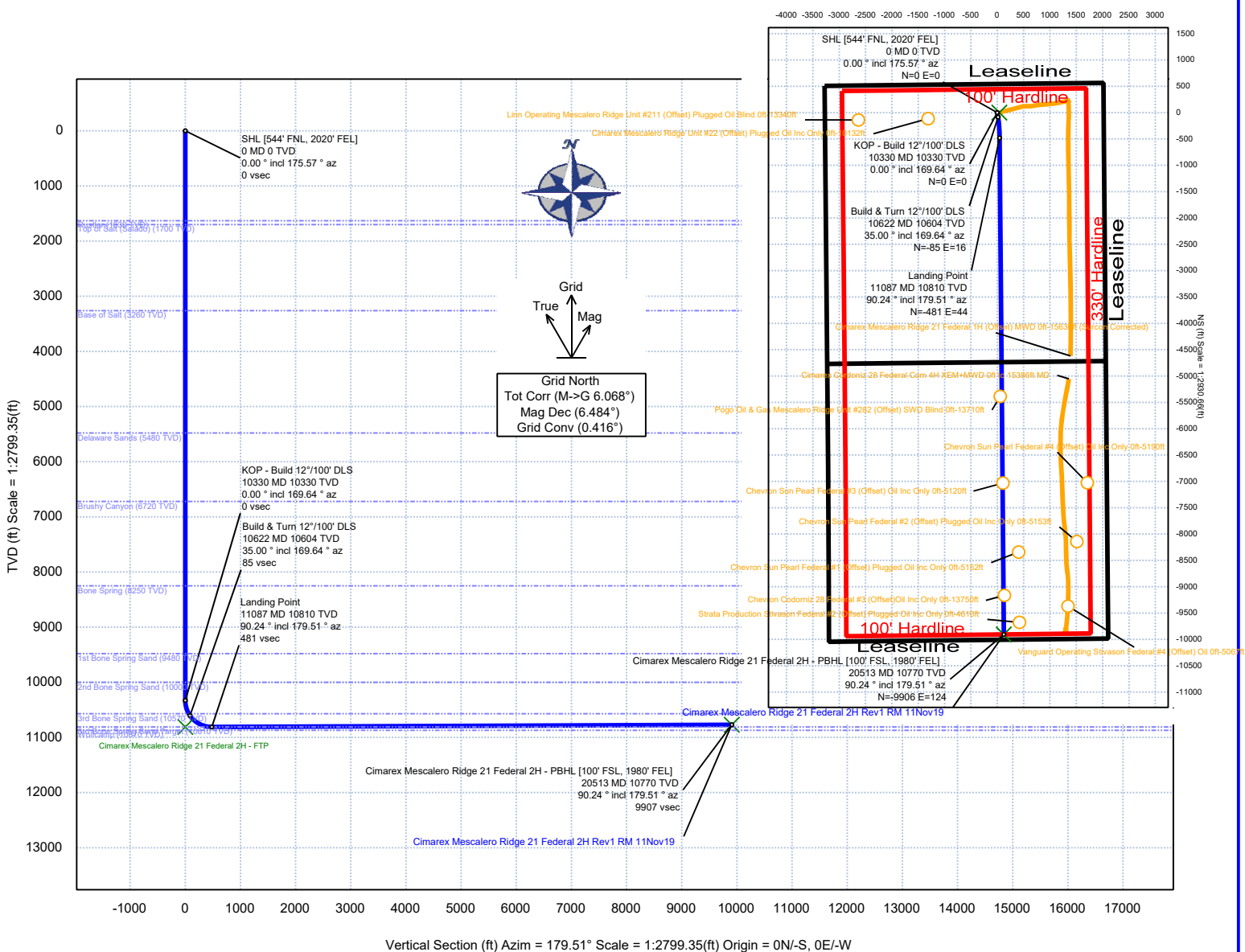

Critical Points

Critical Point	MD	INCL	AZIM	TVD	VSEC	N(+)/S(-)	E(+)/W(-)	DLS
SHL [544' FNL, 2020' FEL]	0.00	0.00	175.57	0.00	0.00	0.00	0.00	
Rustler	1630.00	0.00	169.64	1630.00	0.00	0.00	0.00	0.00
Top of Salt (Salado)	1700.00	0.00	169.64	1700.00	0.00	0.00	0.00	0.00
Base of Salt	3260.00	0.00	169.64	3260.00	0.00	0.00	0.00	0.00
Delaware Sands	5480.00	0.00	169.64	5480.00	0.00	0.00	0.00	0.00
Brushy Canyon	6720.00	0.00	169.64	6720.00	0.00	0.00	0.00	0.00
Bone Spring	8250.00	0.00	169.64	8250.00	0.00	0.00	0.00	0.00
1st Bone Spring Sand	9480.00	0.00	169.64	9480.00	0.00	0.00	0.00	0.00
2nd Bone Spring Sand	10000.00	0.00	169.64	10000.00	0.00	0.00	0.00	0.00
KOP - Build 12°/100' DLS	10329.98	0.00	169.64	10329.98	0.00	0.00	0.00	0.00
3rd Bone Spring Sand	10581.47	30.18	169.64	10570.00	63.76	-63.66	11.64	12.00
Build & Turn 12°/100' DLS	10621.65	35.00	169.64	10603.84	85.07	-84.94	15.53	12.00
3rd Bone Spring Sand Target	11082.83	89.76	179.45	10810.00	476.91	-476.56	43.74	12.00
Landing Point	11086.92	90.24	179.51	10810.00	481.01	-480.65	43.77	12.00
3rd Bone Spring Sand Target	11086.94	90.24	179.51	10810.00	481.02	-480.66	43.77	0.00
Cimarex Mescalero Ridge 21 Federal 2H - PBHL [100' FSL, 1980' FEL]	20512.97	90.24	179.51	10770.00	9906.97	-9906.27	123.89	0.00
Wolfcamp	NaN			10870.00				

1. Geological Formations

TVD of target 10,770

Pilot Hole TD N/A

MD at TD 20,513

Deepest expected fresh water

Formation	Depth (TVD) from KB	Water/Mineral Bearing/Target Zone	Hazards
Rustler	1630	Useable Water	
Salado	1700	N/A	
Base of Salt	3260	N/A	
Delaware Sands	5480	Hydrocarbons	
Brushy Canyon	6720	Hydrocarbons	
Bone Spring	8250	Hydrocarbons	
1st Bone Spring	9480	Hydrocarbons	
2nd Bone Spring	10000	Hydrocarbons	
3rd Bone spring	10570	Hydrocarbons	
Wolfcamp	10870	Hydrocarbons	

2. Casing Program

Hole Size	Casing Depth From	Casing Depth To	Setting Depth TVD	Casing Size	Weight (lb/ft)	Grade	Conn.	SF Collapse	SF Burst	SF Tension
17 1/2	0	1680	1680	13-3/8"	54.50	J-55	ST&C	1.47	3.56	5.61
12 1/4	0	5460	5460	9-5/8"	40.00	J-55	LT&C	1.35	1.36	2.38
8 3/4	0	10298	10298	7"	29.00	L-80	LT&C	1.42	1.66	3.21
8 3/4	10298	20512	10770	5-1/2"	17.00	L-80	BT&C	1.22	1.50	49.48
BLM Minimum Safety Factor								1.125	1	1.6 Dry 1.8 Wet

TVD was used on all calculations.

All casing strings will be tested in accordance with Onshore Oil and Gas Order #2 III.B.1.h

Cimarex Energy Co., Mescalero Ridge 21-28 Fed Com #2H

	Y or N
Is casing new? If used, attach certification as required in Onshore Order #1	Y
Does casing meet API specifications? If no, attach casing specification sheet.	Y
Is premium or uncommon casing planned? If yes attach casing specification sheet.	N
Does the above casing design meet or exceed BLM's minimum standards? If not provide justification (loading assumptions, casing design criteria).	Y
Will the intermediate pipe be kept at a minimum 1/3 fluid filled to avoid approaching the collapse pressure rating of the casing?	Y
Is well located within Capitan Reef?	N
If yes, does production casing cement tie back a minimum of 50' above the Reef?	N
Is well within the designated 4 string boundary.	N
Is well located in SOPA but not in R-111-P?	N
If yes, are the first 2 strings cemented to surface and 3rd string cement tied back 500' into previous casing?	N
Is well located in R-111-P and SOPA?	N
If yes, are the first three strings cemented to surface?	N
Is 2nd string set 100' to 600' below the base of salt?	N
Is well located in high Cave/Karst?	N
If yes, are there two strings cemented to surface?	N
(For 2 string wells) If yes, is there a contingency casing if lost circulation occurs?	N
Is well located in critical Cave/Karst?	N
If yes, are there three strings cemented to surface?	N
Is AC Report included?	Y

3. Cementing Program

Casing	# Sk	Wt. lb/gal	Yld ft ³ /sack	H ₂ O gal/sk	500# Comp. Strength (hours)	Slurry Description
Surface	814	13.50	1.72	9.15	15.5	Lead: Class C + Bentonite
	218	14.80	1.34	6.32	9.5	Tail: Class C + LCM
Intermediate	1020	12.90	1.88	9.65	12	Lead: 35:65 (Poz:C) + Salt + Bentonite
	292	14.80	1.34	6.32	9.5	Tail: Class C + LCM
Production	328	10.50	3.45	22.18	N/A	Lead: NeoCem
	1767	14.20	1.30	5.86	14:30	Tail: 50:50 (Poz:H) + Salt + Bentonite + Fluid Loss + Dispersant + SMS

Casing String	TOC	% Excess
Surface	0	45
Intermediate	0	51
Production	5260	25

Cimarex request the ability to perform casing integrity tests after plug bump of cement job.

4. Pressure Control Equipment

A variance is requested for the use of a diverter on the surface casing. See attached for schematic.					
BOP installed and tested before drilling which hole?	Size	Min Required WP	Type		Tested To
12 1/4	13 5/8	3M	Annular	X	3M
			Blind Ram		
			Pipe Ram		
			Double Ram	X	
			Other		
8 3/4	13 5/8	5M	Annular	X	5M
			Blind Ram		
			Pipe Ram		
			Double Ram	X	
			Other		

BOP/BOPE will be tested by an independent service company to 250 psi low and the high pressure indicated above per Onshore Order 2 requirements. The System may be upgraded to a higher pressure but still tested to the working pressure listed in the table above. If the system is upgraded all the components installed will be functional and tested.

Pipe rams will be operationally checked each 24 hour period. Blind rams will be operationally checked on each trip out of the hole. These checks will be noted on the daily tour sheets. Other accessories to the BOP equipment will include a Kelly cock and floor safety valve (inside BOP) and choke lines and choke manifold. See attached schematics.

	Formation integrity test will be performed per Onshore Order #2. On Exploratory wells or on that portion of any well approved for a 5M BOPE system or greater, a pressure integrity test of each casing shoe shall be performed. Will be tested in accordance with Onshore Oil and Gas Order #2 III.B.1.i.				
X	A variance is requested for the use of a flexible choke line from the BOP to Choke Manifold. See attached for specs and hydrostatic test chart.				
N	Are anchors required by manufacturer?				

5. Mud Program

Depth	Type	Weight (ppg)	Viscosity	Water Loss
0' to 1680'	FW Spud Mud	8.30 - 8.80	30-32	N/C
1680' to 5460'	Brine Water	9.70 - 10.20	30-32	N/C
5460' to 20512'	Cut Brine or OBM	8.70 - 9.20	27-70	N/C

Sufficient mud materials to maintain mud properties and meet minimum lost circulation and weight increase requirements will be kept on location at all times.

What will be used to monitor the loss or gain of fluid?	PVT/Pason/Visual Monitoring
---	-----------------------------

6. Logging and Testing Procedures

Logging, Coring and Testing	
	Will run GR/CNL from TD to surface (horizontal well – vertical portion of hole). Stated logs run will be in the Completion Report and submitted to the BLM.
X	No logs are planned based on well control or offset log information.
	Drill stem test?
	Coring?

Additional Logs Planned	Interval
-------------------------	----------

7. Drilling Conditions

Condition	
BH Pressure at deepest TVD	5152 psi
Abnormal Temperature	No

Hydrogen Sulfide (H₂S) monitors will be installed prior to drilling out the surface shoe. If H₂S is detected in concentrations greater than 100 ppm, the operator will comply with the provisions of Onshore Oil and Gas Order #6. If Hydrogen Sulfide is encountered, measured values and formations will be provided to the BLM.

X	H ₂ S is present
X	H ₂ S plan is attached

8. Other Facets of Operation**9. Wellhead**

A multi-bowl wellhead system will be utilized.

After running the 13-3/8" surface casing, a 13 5/8" BOP/BOPE system with a minimum working pressure of 3000 psi will be installed on the wellhead system and will be pressure tested to 250 psi low followed by a 3000 psi test. Annular will be tested to 100% of working pressure. The pressure test will be repeated at least every 30 days, as per Onshore Order No. 2.

The multi-bowl wellhead will be installed by vendor's representative. A copy of the installation instructions has been sent to the BLM field office.

The wellhead will be installed by a third-party welder while being monitored by the wellhead vendor representative.

All BOP equipment will be tested utilizing a conventional test plug. Not a cup or J-packer type.

A solid steel body pack-off will be utilized after running and cementing the intermediate casing. After installation the pack-off and lower flange will be pressure tested to 3000 psi.

All casing strings will be tested as per Onshore Order No.2 to atleast 0.22 psi/ft or 1,500 whichever is greater and not to exceed 70% of casing burst.

If well conditions dictate conventional slips will be set and BOPE will be tested to appropriate pressures based on permitted pressure requirements.

Co-Flex Hose
Mescalero Ridge 21-28 Federal Com 2H
Cimarex Energy Co.
21-19S-34E
Lea, NM

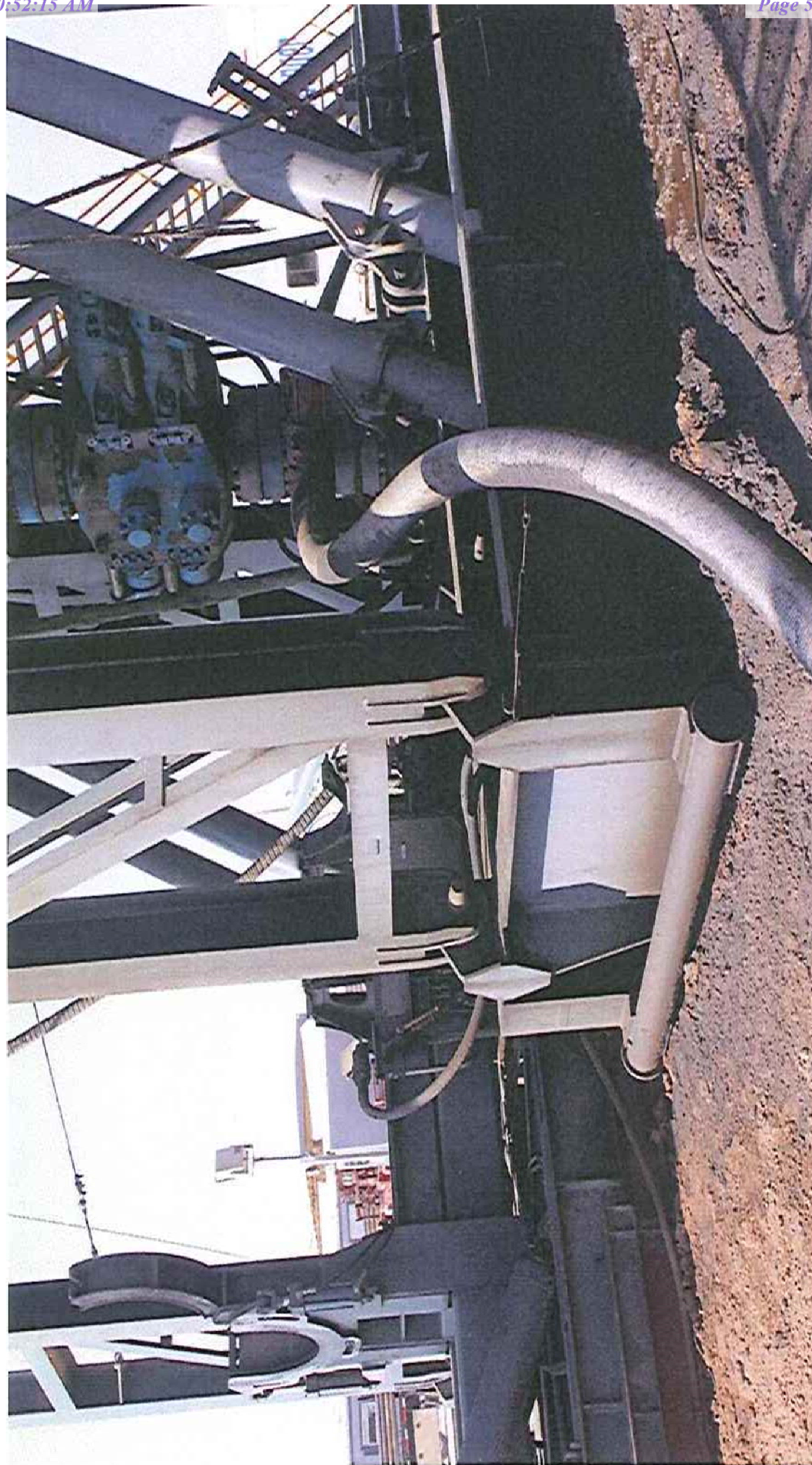

Co-Flex Hose Hydrostatic Test
 Mescalero Ridge 21-28 Federal Com 2H
 Cimarex Energy Co.
 21-19S-34E
 Lea, NM

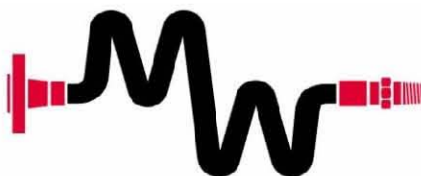

Midwest Hose & Specialty, Inc.

INTERNAL HYDROSTATIC TEST REPORT			
Customer:		P.O. Number:	
Oderco Inc		odyd-271	
HOSE SPECIFICATIONS			
Type: Stainless Steel Armor Choke & Kill Hose		Hose Length: 45'ft.	
I.D. 4 INCHES		O.D. 9 INCHES	
WORKING PRESSURE	TEST PRESSURE	BURST PRESSURE	
10,000 PSI	15,000 PSI	0 PSI	
COUPLINGS			
Stem Part No.		Ferrule No.	
OKC OKC		OKC OKC	
Type of Coupling: Swage-It			
PROCEDURE			
<u>Hose assembly pressure tested with water at ambient temperature.</u>			
TIME HELD AT TEST PRESSURE		ACTUAL BURST PRESSURE:	
15 MIN.		0 PSI	
Hose Assembly Serial Number: 79793		Hose Serial Number: OKC	
Comments:			
Date:	Tested:	Approved:	
3/8/2011	<i>A. Joins</i>	<i>[Signature]</i>	

Co-Flex Hose Hydrostatic Test
Mescalero Ridge 21-28 Federal Com 2H
 Cimarex Energy Co.
 21-19S-34E
 Lea, NM

March 3, 2011

Internal Hydrostatic Test Graph

Customer: Houston

Pick Ticket #: 94260



Midwest Hose
& Specialty, Inc.

Hose Specifications

Hose Type C & K
 L.D. 4"
 Working Pressure 10000 PSI
 Length 45'
 O.D. 6.09"
 Burst Pressure Standard Safety Multiplier Applies

Verification

Type of Fitting 4 1/16 10K
 Die Size 6.38"
 Hose Serial # 5544
 Coupling Method Swage
 Final O.D. 6.25"
 Hose Assembly Serial # 79793

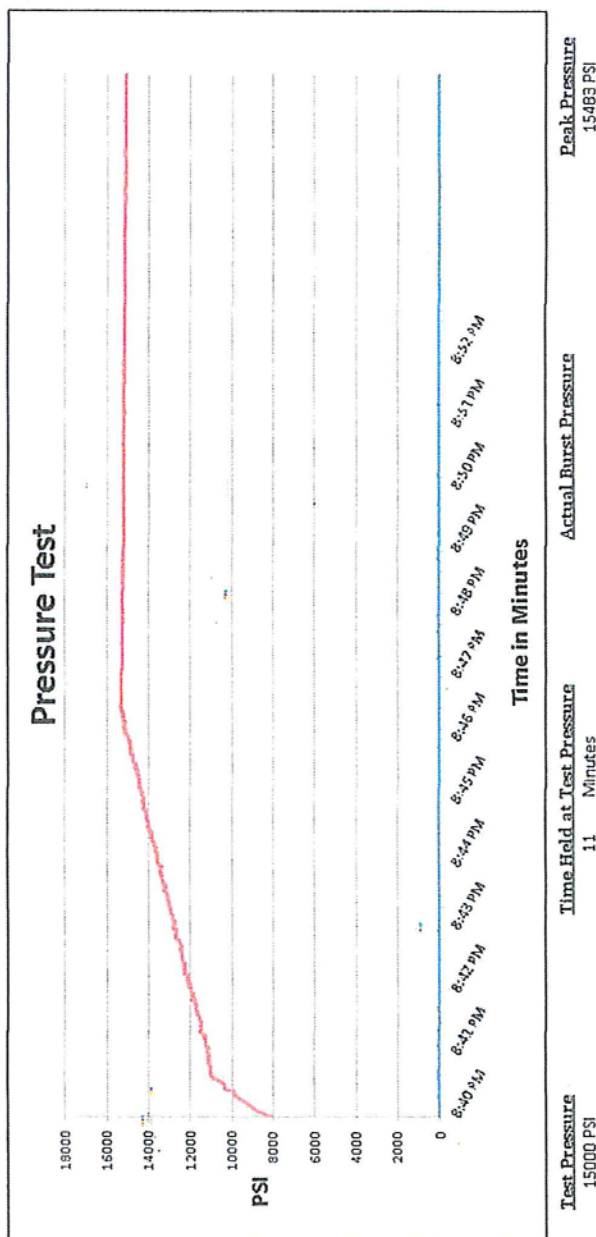

Comments: Hose assembly pressure tested with water at ambient temperature.

Tested By: Zac McConnell

Approved By: Kim Thomas

[Signature]

[Signature]

Co-Flex Hose
Mescalero Ridge 21-28 Federal Com 2H
Cimarex Energy Co.
21-19S-34E
Lea, NM

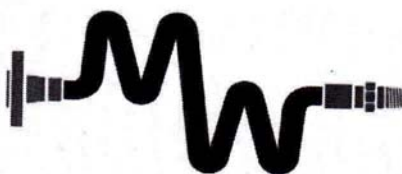

Midwest Hose & Specialty, Inc.

Certificate of Conformity

Customer:

DEM

PO

ODYD-271

SPECIFICATIONS

Sales Order

79793

Dated:

3/8/2011

We hereby certify that the material supplied
for the referenced purchase order to be true
according to the requirements of the purchase
order and current industry standards

Supplier:
Midwest Hose & Specialty, Inc.
10640 Tanner Road
Houston, Texas 77041

Comments:

Approved:

Samuel Garcia

Date:

3/8/2011



Co-Flex Hose
Mescalero Ridge 21-28 Federal Com 2H
Cimarex Energy Co.
21-19S-34E
Lea, NM

Specification Sheet Choke & Kill Hose

The Midwest Hose & Specialty Choke & Kill hose is manufactured with only premium components. The reinforcement cables, inner liner and cover are made of the highest quality material to handle the tough drilling applications of today's industry. The end connections are available with API flanges, API male threads, hubs, hammer unions or other special fittings upon request. Hose assembly is manufactured to API 7K. This assembly is wrapped with fire resistant vermiculite coated fiberglass insulation, rated at 2000 degrees with stainless steel armor cover.

Working Pressure:	5,000 or 10,000 psi working pressure
Test Pressure:	10,000 or 15,000 psi test pressure
Reinforcement:	Multiple steel cables
Cover:	Stainless Steel Armor
Inner Tube:	Petroleum resistant, Abrasion resistant
End Fitting:	API flanges, API male threads, threaded or butt weld hammer unions, unbolt and other special connections
Maximum Length:	110 Feet
ID:	2-1/2", 3", 3-1/2", 4"
Operating Temperature:	-22 deg F to +180 deg F (-30 deg C to +82 deg C)

P.O. Box 96558 - 1421 S.E. 29th St. Oklahoma City, OK 73143 * (405) 670-6718 * Fax: (405) 670-6816

Multi-bowl Wellhead Diagram

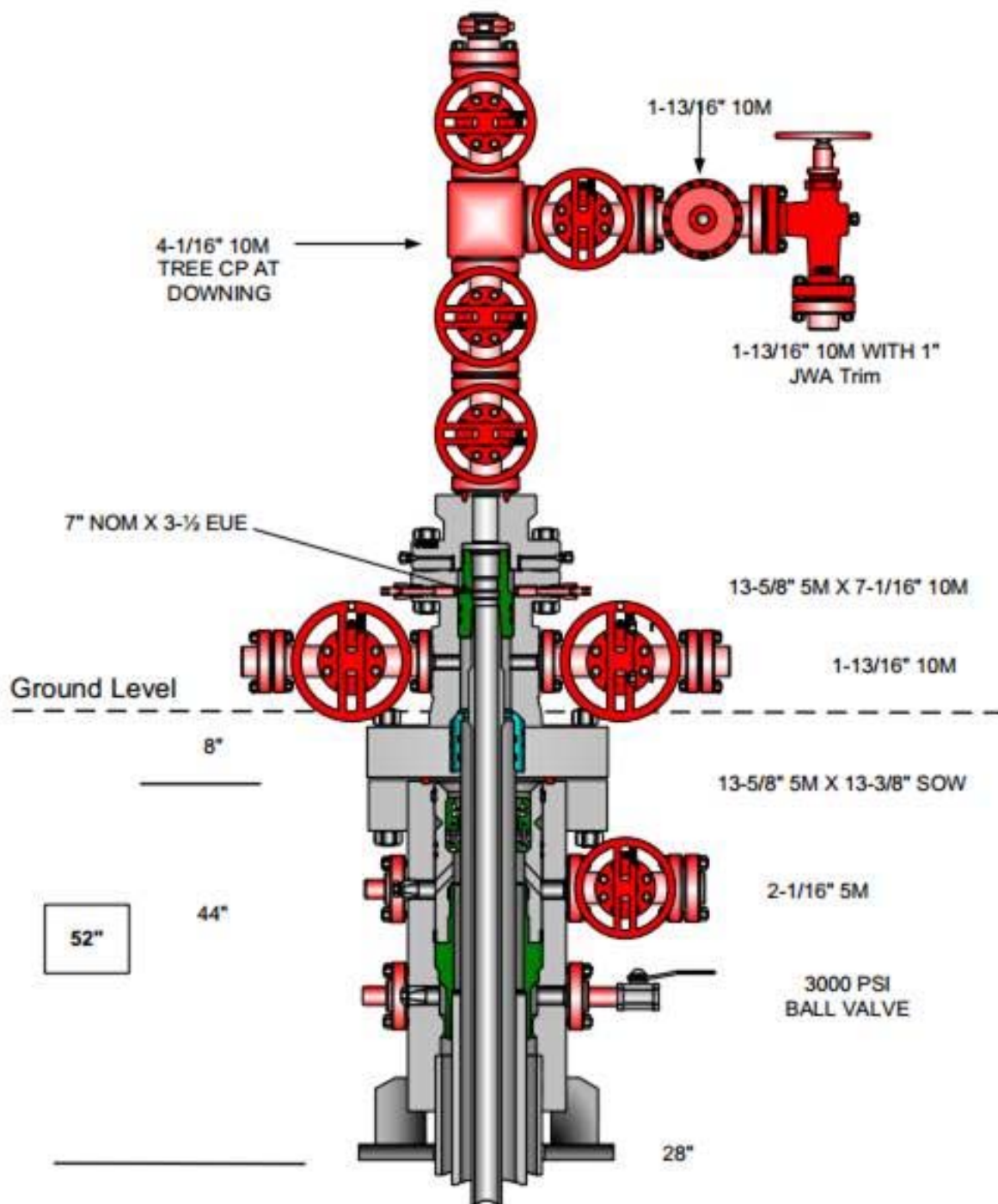

Hole Size	Casing Depth From	Casing Depth To	Setting Depth TVD	Casing Size	Weight (lb/ft)	Grade	Conn.	SF Collapse	SF Burst	SF Tension
17 1/2	0	1680	1680	13-3/8"	54.50	J-55	ST&C	1.47	3.56	5.61
12 1/4	0	5460	5460	9-5/8"	40.00	J-55	LT&C	1.35	1.36	2.38
8 3/4	0	10298	10298	7"	29.00	L-80	LT&C	1.42	1.66	3.21
8 3/4	10298	20512	10770	5-1/2"	17.00	L-80	BT&C	1.22	1.50	49.48
BLM Minimum Safety Factor								1.125	1	1.6 Dry 1.8 Wet

Multi-bowl Wellhead Diagram
Mescalero Ridge 21-28 Fed Com 2H
 Cimarex Energy Co.
 21-19S-34E
 Lea County, NM



U.S. Department of the Interior
BUREAU OF LAND MANAGEMENT

SUPO Data Report

09/27/2022

APD ID: 10400072967

Submission Date: 04/29/2021

Operator Name: CIMAREX ENERGY COMPANY

Well Name: MESCALERO RIDGE 21-28 FEDERAL COM

Well Number: 2H

Well Type: OIL WELL

Well Work Type: Drill

Highlighted data
reflects the most
recent changes

[Show Final Text](#)

Section 1 - Existing Roads

Will existing roads be used? YES

Existing Road Map:

Mescalero_Ridge_21_28_Fed_Com_2H_Existing_Access_20210420090332.pdf

Existing Road Purpose: ACCESS,FLUID TRANSPORT

Row(s) Exist? YES

ROW ID(s)

ID: NM139121

Do the existing roads need to be improved? NO

Existing Road Improvement Description:

Existing Road Improvement Attachment:

Section 2 - New or Reconstructed Access Roads

Will new roads be needed? NO

Section 3 - Location of Existing Wells

Existing Wells Map? YES

Attach Well map:

Operator Name: CIMAREX ENERGY COMPANY**Well Name:** MESCALERO RIDGE 21-28 FEDERAL COM **Well Number:** 2H

Mescalero_Ridge_21_28_Fed_Com_2H_One_Mile_and_Existing_wells_20210420090423.pdf

Section 4 - Location of Existing and/or Proposed Production Facilities**Submit or defer a Proposed Production Facilities plan?** SUBMIT

Production Facilities description: Existing Roads will be used. Existing well pad and Battery will be used. Bulklines: 8 -12" buried bulklines. Bulklines will be constructed along the proposed road buried in the same 75' trench. Please see Attachment G1 for route

Production Facilities map:

Mescalero_Ridge_21_Fed_CTB_EXISTING_Battery_Layout_20210420090441.pdf

Mescalero_Ridge_21_28_Fed_Com_2H_SUPO_20210420090450.pdf

Mescalero_Ridge_21_28_Fed_Com_2H_Bulkline_ROW_20210420090509.pdf

Section 5 - Location and Types of Water Supply**Water Source Table****Water source type:** MUNICIPAL

Water source use type: SURFACE CASING
INTERMEDIATE/PRODUCTION CASING

Source latitude: **Source longitude:****Source datum:****Water source permit type:** WATER RIGHT**Permit Number:****Water source transport method:** TRUCKING**Source land ownership:** FEDERAL**Source transportation land ownership:** FEDERAL**Water source volume (barrels):** 5000**Source volume (acre-feet):** 0.64446548**Source volume (gal):** 210000**Water source and transportation**

Mescalero_Ridge_21_Fed_2H_Drilling_Water_Route_20210420090741.pdf

Water source comments:**New water well?** N**New Water Well Info**

Operator Name: CIMAREX ENERGY COMPANY**Well Name:** MESCALERO RIDGE 21-28 FEDERAL COM **Well Number:** 2H**Well latitude:****Well Longitude:****Well datum:****Well target aquifer:****Est. depth to top of aquifer(ft):****Est thickness of aquifer:****Aquifer comments:****Aquifer documentation:****Well depth (ft):****Well casing type:****Well casing outside diameter (in.):****Well casing inside diameter (in.):****New water well casing?****Used casing source:****Drilling method:****Drill material:****Grout material:****Grout depth:****Casing length (ft.):****Casing top depth (ft.):****Well Production type:****Completion Method:****Water well additional information:****State appropriation permit:****Additional information attachment:**

Section 6 - Construction Materials

Using any construction materials: NO**Construction Materials description:****Construction Materials source location**

Section 7 - Methods for Handling

Waste type: DRILLING**Waste content description:** Drilling Fluids, drill cuttings, water and other waste produced from the well during drilling operations.**Amount of waste:** 15000 barrels**Waste disposal frequency :** Weekly**Safe containment description:** N/A**Safe containmant attachment:****Waste disposal type:** HAUL TO COMMERCIAL FACILITY **Disposal location ownership:** COMMERCIAL**Disposal type description:****Disposal location description:** Haul to R360 Environmental Solutions, 4507 Carlsbad Hwy, Hobbs, NM 88240

Operator Name: CIMAREX ENERGY COMPANY**Well Name:** MESCALERO RIDGE 21-28 FEDERAL COM **Well Number:** 2H**Waste type:** SEWAGE**Waste content description:** Human Waste**Amount of waste:** 300 gallons**Waste disposal frequency :** Weekly**Safe containment description:** Waste will be properly contained and disposed of properly at a state approved disposal facility.**Safe containmant attachment:****Waste disposal type:** HAUL TO COMMERCIAL FACILITY **Disposal location ownership:** PRIVATE**Disposal type description:****Disposal location description:** A licensed 3rd party contractor will be used to haul and dispose human waste to City of Toyah TX waste water facility.**Waste type:** GARBAGE**Waste content description:** Garbage and trash produced during drilling and completion operations**Amount of waste:** 32500 pounds**Waste disposal frequency :** Weekly**Safe containment description:** N/A**Safe containmant attachment:****Waste disposal type:** HAUL TO COMMERCIAL FACILITY **Disposal location ownership:** COMMERCIAL**Disposal type description:****Disposal location description:** A licensed 3rd party hauls trash to Lea County Landfill

Reserve Pit

Reserve Pit being used? NO**Temporary disposal of produced water into reserve pit?** NO**Reserve pit length (ft.)** **Reserve pit width (ft.)****Reserve pit depth (ft.)** **Reserve pit volume (cu. yd.)****Is at least 50% of the reserve pit in cut?****Reserve pit liner****Reserve pit liner specifications and installation description**

Cuttings Area

Cuttings Area being used? NO**Are you storing cuttings on location?** N

Operator Name: CIMAREX ENERGY COMPANY**Well Name:** MESCALERO RIDGE 21-28 FEDERAL COM **Well Number:** 2H**Description of cuttings location****Cuttings area length (ft.)****Cuttings area width (ft.)****Cuttings area depth (ft.)****Cuttings area volume (cu. yd.)****Is at least 50% of the cuttings area in cut?****WCuttings area liner****Cuttings area liner specifications and installation description****Section 8 - Ancillary****Are you requesting any Ancillary Facilities?:** N**Ancillary Facilities****Comments:****Section 9 - Well Site****Well Site Layout Diagram:**

Mescalero_Ridge_21_28_Fed_Com_2H_Wellsite_Layout_20210420091024.pdf

Mescalero_Ridge_21_W2E2_Pad_20210420091853.docx

Comments: This well pad has wells: Mescalero Ridge 21 Federal 1H (Existing) & Mescalero Ridge 21-28 Federal Com 2H 3H 4H 5H 6H 7H 8H**Section 10 - Plans for Surface****Type of disturbance:** New Surface Disturbance**Multiple Well Pad Name:** Mescalero Ridge 21 Federal**Multiple Well Pad Number:** W2E2**Recontouring**

Mescalero_Ridge_21_28_Fed_Com_2H_Interim_Reclamation_20210420092042.pdf

Drainage/Erosion control construction: To control and prevent potentially contaminated precipitation from leaving the pad site, a perimeter berm and settlement pond will be installed. Contaminated water will be removed from pond, stored in waste tanks, and disposed of at a state approved facility. Standing water or puddles will not be allowed. Drainage ditches would be established and maintained on the pad and along access roads to divert water away from operations. Natural drainage areas disturbed during construction would be re-contoured to near original condition prior to construction. Erosion Control Best Management Practices would be used where necessary and consist of seeding, fiber rolls, water bars, silt fences, and temporary diversion dikes. Areas disturbed during construction that are no longer needed for operations would be obliterated, re-contoured to near original condition prior to construction. Erosion Control Best Management Practices would be used where necessary and consist of seeding, fiber rolls, water bars, silt fences, and temporary diversion dikes. Areas disturbed during construction that are no longer needed for operations would be obliterated, re-contoured, and reclaimed to near original condition to re-establish natural drainage.

Drainage/Erosion control reclamation: All disturbed and re-contoured areas would be reseeded according to specifications. Approved seed mixtures would be certified weed free and consist of grasses, forbs, or shrubs similar to the surrounding area. Compacted soil areas may need to be obliterated and reclaimed to near natural conditions by re-contouring all slopes to facilitate and re-establish natural drainage.

Operator Name: CIMAREX ENERGY COMPANY**Well Name:** MESCALERO RIDGE 21-28 FEDERAL COM **Well Number:** 2H

Well pad proposed disturbance (acres): 5.739	Well pad interim reclamation (acres): 0.185	Well pad long term disturbance (acres): 5.554
Road proposed disturbance (acres):	Road interim reclamation (acres): 0	Road long term disturbance (acres): 0
Powerline proposed disturbance (acres): 0	Powerline interim reclamation (acres): 0	Powerline long term disturbance (acres): 0
Pipeline proposed disturbance (acres): 1.06	Pipeline interim reclamation (acres): 0	Pipeline long term disturbance (acres): 1.06
Other proposed disturbance (acres): 0	Other interim reclamation (acres): 0	Other long term disturbance (acres): 0
Total proposed disturbance: 6.798999999999995	Total interim reclamation: 0.185	Total long term disturbance: 6.614000000000001

Disturbance Comments:

Reconstruction method: After well plugging, all disturbed areas would be returned to the original contour or a contour that blends with the surrounding landform including roads unless the surface owner requests that they be left intact. In consultation with the surface owners it will be determined if any gravel or similar materials used to reinforce an area are to be removed, buried, or left in place during final reclamation. Salvaged topsoil, if any, would be re-spread evenly over the surfaces to be re-vegetated. As necessary, the soil surface would be prepared to provide a seedbed for re-establishment of desirable vegetation. Site preparation may include gouging, scarifying, dozer track-walking, mulching, or fertilizing. Reclamation, Re-vegetation, and Drainage: All disturbed and re-contoured areas would be reseeded using techniques outlined under Phase I and II of this plan or as specified by the land owner. Approved seed mixtures would be certified weed free and consist of grasses, forbs, or shrubs similar to the surrounding area. Compacted soil areas may need to be obliterated and reclaimed to near natural conditions by re-contouring all slopes to facilitate and re-establish natural drainage.

Topsoil redistribution: The original stock piled topsoil, if any, will be spread evenly over the areas being reclaimed and the original landform will be restored for all disturbed areas including well pad, production facilities, roads, pipelines, and power line corridors as close as possible to the original topography. The location will then be seeded.

Soil treatment: The soil surface would be prepared to provide a seedbed for reestablishment of desirable vegetation. Establish control of erosion and invasion of non-native plants to reestablish plant community.

Existing Vegetation at the well pad: N/A

Existing Vegetation at the well pad

Existing Vegetation Community at the road: N/A

Existing Vegetation Community at the road

Existing Vegetation Community at the pipeline: N/A

Existing Vegetation Community at the pipeline

Existing Vegetation Community at other disturbances: N/A

Existing Vegetation Community at other disturbances

Non native seed used? N

Non native seed description:

Seedling transplant description:

Will seedlings be transplanted for this project? N

Operator Name: CIMAREX ENERGY COMPANY**Well Name:** MESCALERO RIDGE 21-28 FEDERAL COM **Well Number:** 2H**Seedling transplant description****Will seed be harvested for use in site reclamation?** N**Seed harvest description:****Seed harvest description attachment:****Seed****Seed Table****Seed Summary****Total pounds/Acre:****Seed Type****Pounds/Acre****Seed reclamation****Operator Contact/Responsible Official****First Name:** Amity**Last Name:** Crawford**Phone:** (432)620-1909**Email:** acrawford@cimarex.com**Seedbed prep:****Seed BMP:****Seed method:****Existing invasive species?** N**Existing invasive species treatment description:****Existing invasive species treatment****Weed treatment plan description:** N/A**Weed treatment plan****Monitoring plan description:** N/A**Monitoring plan****Success standards:** N/A**Pit closure description:** N/A**Pit closure attachment:****Section 11 - Surface**

Operator Name: CIMAREX ENERGY COMPANY

Well Name: MESCALERO RIDGE 21-28 FEDERAL COM **Well Number:** 2H

Disturbance type: WELL PAD

Describe:

Surface Owner: BUREAU OF LAND MANAGEMENT

Other surface owner description:

BIA Local Office:

BOR Local Office:

COE Local Office:

DOD Local Office:

NPS Local Office:

State Local Office:

Military Local Office:

USFWS Local Office:

Other Local Office:

USFS Region:

USFS Forest/Grassland:

USFS Ranger District:

Disturbance type: PIPELINE

Describe:

Surface Owner: BUREAU OF LAND MANAGEMENT

Other surface owner description:

BIA Local Office:

BOR Local Office:

COE Local Office:

DOD Local Office:

NPS Local Office:

State Local Office:

Military Local Office:

USFWS Local Office:

Other Local Office:

USFS Region:

USFS Forest/Grassland:

USFS Ranger District:

Operator Name: CIMAREX ENERGY COMPANY**Well Name:** MESCALERO RIDGE 21-28 FEDERAL COM **Well Number:** 2H**Section 12 - Other****Right of Way needed?** N**Use APD as ROW?****ROW Type(s):****ROW****SUPO Additional Information:****Use a previously conducted onsite?** Y

Previous Onsite information: V-Door West. Top soil Northwest. Fence off the entire NE corner of pad due to Burrowing Owl. Interim reclamation: All sides. Access road off NW corner and tying into previous 1H staked access to the west. 500' x 500' pad = 310' north, 180' east, 190' south and 320' west.

Other SUPO



U.S. Department of the Interior
BUREAU OF LAND MANAGEMENT

PWD Data Report

09/27/2022

APD ID: 10400072967

Submission Date: 04/29/2021

Operator Name: CIMAREX ENERGY COMPANY

Well Name: MESCALERO RIDGE 21-28 FEDERAL COM

Well Number: 2H

Well Type: OIL WELL

Well Work Type: Drill

Section 1 - General

Would you like to address long-term produced water disposal? NO

Section 2 - Lined

Would you like to utilize Lined Pit PWD options? N

Produced Water Disposal (PWD) Location:

PWD surface owner:

PWD disturbance (acres):

Lined pit PWD on or off channel:

Lined pit PWD discharge volume (bbl/day):

Lined pit

Pit liner description:

Pit liner manufacturers

Precipitated solids disposal:

Describe precipitated solids disposal:

Precipitated solids disposal

Lined pit precipitated solids disposal schedule:

Lined pit precipitated solids disposal schedule

Lined pit reclamation description:

Lined pit reclamation

Leak detection system description:

Leak detection system

Operator Name: CIMAREX ENERGY COMPANY

Well Name: MESCALERO RIDGE 21-28 FEDERAL COM **Well Number:** 2H

Lined pit Monitor description:

Lined pit Monitor

Lined pit: do you have a reclamation bond for the pit?

Is the reclamation bond a rider under the BLM bond?

Lined pit bond number:

Lined pit bond amount:

Additional bond information

Section 3 - Unlined

Would you like to utilize Unlined Pit PWD options? N

Produced Water Disposal (PWD) Location:

PWD disturbance (acres):

PWD surface owner:

Unlined pit PWD on or off channel:

Unlined pit PWD discharge volume (bbl/day):

Unlined pit

Precipitated solids disposal:

Describe precipitated solids disposal:

Precipitated solids disposal

Unlined pit precipitated solids disposal schedule:

Unlined pit precipitated solids disposal schedule

Unlined pit reclamation description:

Unlined pit reclamation

Unlined pit Monitor description:

Unlined pit Monitor

Do you propose to put the produced water to beneficial use?

Beneficial use user

Estimated depth of the shallowest aquifer (feet):

Does the produced water have an annual average Total Dissolved Solids (TDS) concentration equal to or less than that of the existing water to be protected?

TDS lab results:

Geologic and hydrologic

State

Unlined Produced Water Pit Estimated

Unlined pit: do you have a reclamation bond for the pit?

Operator Name: CIMAREX ENERGY COMPANY

Well Name: MESCALERO RIDGE 21-28 FEDERAL COM **Well Number:** 2H

Is the reclamation bond a rider under the BLM bond?

Unlined pit bond number:

Unlined pit bond amount:

Additional bond information

Section 4 -

Would you like to utilize Injection PWD options? N

Produced Water Disposal (PWD) Location:

PWD surface owner:

PWD disturbance (acres):

Injection PWD discharge volume (bbl/day):

Injection well mineral owner:

Injection well type:

Injection well number:

Injection well name:

Assigned injection well API number?

Injection well API number:

Injection well new surface disturbance (acres):

Minerals protection information:

Mineral protection

Underground Injection Control (UIC) Permit?

UIC Permit

Section 5 - Surface

Would you like to utilize Surface Discharge PWD options? N

Produced Water Disposal (PWD) Location:

PWD surface owner:

PWD disturbance (acres):

Surface discharge PWD discharge volume (bbl/day):

Surface Discharge NPDES Permit?

Surface Discharge NPDES Permit attachment:

Surface Discharge site facilities information:

Surface discharge site facilities map:

Section 6 -

Would you like to utilize Other PWD options? N

Produced Water Disposal (PWD) Location:

PWD surface owner:

PWD disturbance (acres):

Other PWD discharge volume (bbl/day):

Operator Name: CIMAREX ENERGY COMPANY

Well Name: MESCALERO RIDGE 21-28 FEDERAL COM **Well Number:** 2H

Other PWD type description:

Other PWD type

Have other regulatory requirements been met?

Other regulatory requirements



U.S. Department of the Interior
BUREAU OF LAND MANAGEMENT

Bond Info Data

09/27/2022

APD ID: 10400072967

Submission Date: 04/29/2021

Highlighted data
reflects the most
recent changes
[Show Final Text](#)

Operator Name: CIMAREX ENERGY COMPANY

Well Name: MESCALERO RIDGE 21-28 FEDERAL COM

Well Number: 2H

Well Type: OIL WELL

Well Work Type: Drill

Bond

Federal/Indian APD: FED

BLM Bond number: NMB001188

BIA Bond number:

Do you have a reclamation bond? NO

Is the reclamation bond a rider under the BLM bond?

Is the reclamation bond BLM or Forest Service?

BLM reclamation bond number:

Forest Service reclamation bond number:

Forest Service reclamation bond

Reclamation bond number:

Reclamation bond amount:

Reclamation bond rider amount:

Additional reclamation bond information

District I
1625 N. French Dr., Hobbs, NM 88240
Phone: (575) 393-6161 Fax: (575) 393-0720
District II
811 S. First St., Artesia, NM 88210
Phone: (575) 748-1283 Fax: (575) 748-9720
District III
1000 Rio Brazos Road, Aztec, NM 87410
Phone: (505) 334-6178 Fax: (505) 334-6170
District IV
1220 S. St. Francis Dr., Santa Fe, NM 87505
Phone: (505) 476-3460 Fax: (505) 476-3462

State of New Mexico
Energy, Minerals & Natural Resources Department
OIL CONSERVATION DIVISION
1220 South St. Francis Dr.
Santa Fe, NM 87505

Form C-102
Revised August 1, 2011
Submit one copy to appropriate
District Office
☒ AMENDED REPORT

WELL LOCATION AND ACREAGE DEDICATION PLAT

¹ API Number 30-025-50724	² Pool Code 50460	³ Pool Name Quail Ridge; Bone Spring
⁴ Property Code 333385	⁵ Property Name MESCALERO RIDGE 21-28 Federal Com	⁶ Well Number 2H
⁷ OGRID No. 215099	⁸ Operator Name CIMAREX ENERGY CO.	⁹ Elevation 3761.1'

¹⁰ Surface Location

UL or lot no.	Section	Township	Range	Lot Idn	Feet from the	North/South line	Feet from the	East/West line	County
B	21	19S	34E		544	NORTH	2020	EAST	LEA

¹¹ Bottom Hole Location If Different From Surface

UL or lot no.	Section	Township	Range	Lot Idn	Feet from the	North/South line	Feet from the	East/West line	County
O	28	19S	34E		100	SOUTH	1980	EAST	LEA
¹² Dedicated Acres 160	¹³ Joint or Infill	¹⁴ Consolidation Code	¹⁵ Order No.						

No allowable will be assigned to this completion until all interests have been consolidated or a non-standard unit has been approved by the division.

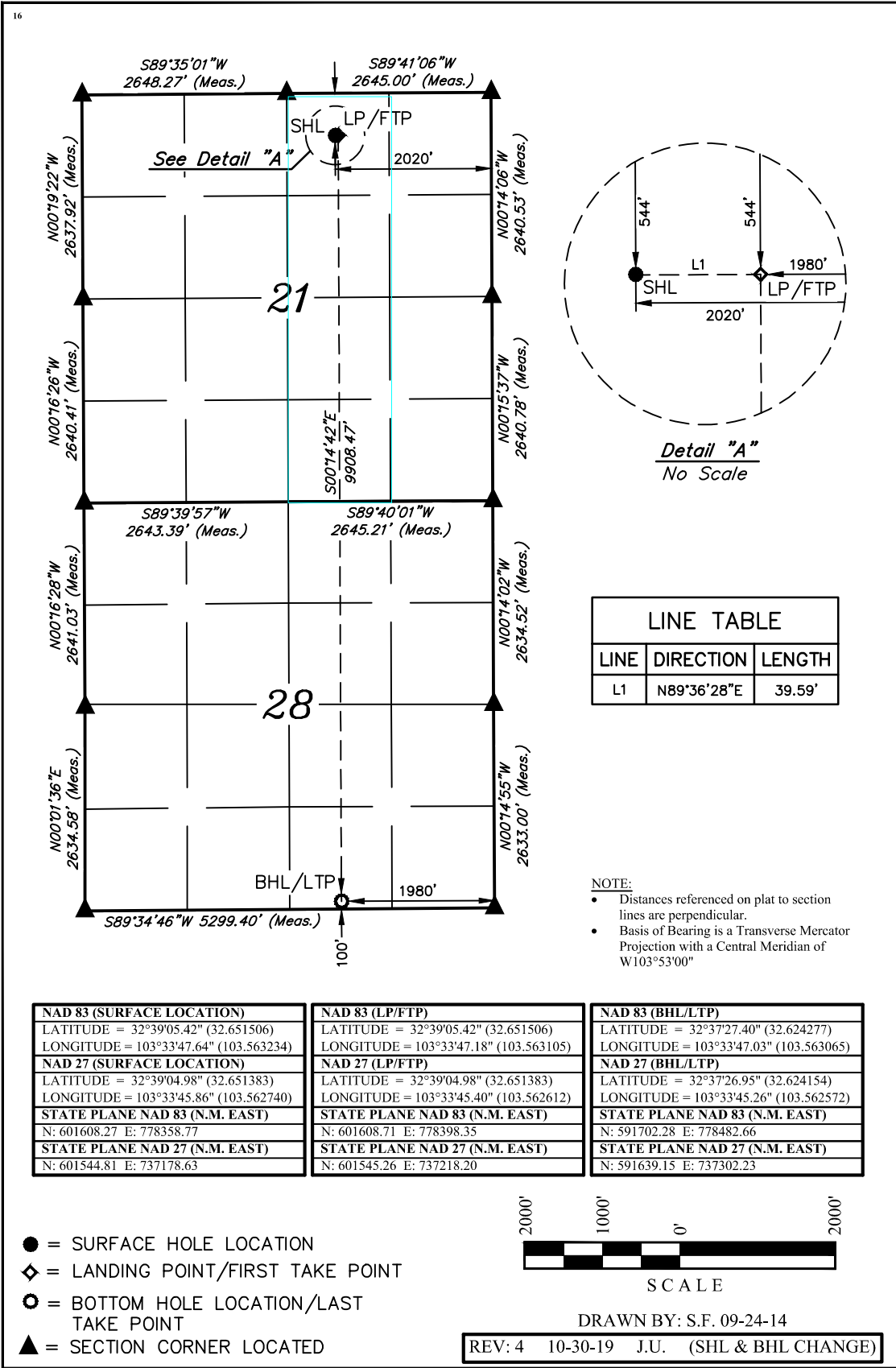

¹⁷ OPERATOR
CERTIFICATION

I hereby certify that the information contained herein is true and complete to the best of my knowledge and belief, and that this organization either owns a working interest or unleased mineral interest in the land including the proposed bottom hole location or has a right to drill this well at this location pursuant to a contract with an owner of such a mineral or working interest, or to a voluntary pooling agreement or a compulsory pooling order heretofore entered by the division.

Amithy Crawford 4/19/21
Signature Date

Amithy Crawford
Printed Name

acrawford@cimarex.com
E-mail Address

¹⁸ SURVEYOR
CERTIFICATION

I hereby certify that the well location shown on this plat was plotted from field notes of actual surveys made by me or under my supervision, and that the same is true and correct to the best of my belief.

June 03, 2017

Date of Survey
Signature and Seal of Professional Surveyor:



Certificate Number:

District I
1625 N. French Dr., Hobbs, NM 88240
Phone: (575) 393-6161 Fax: (575) 393-0720
District II
811 S. First St., Artesia, NM 88210
Phone: (575) 748-1283 Fax: (575) 748-9720
District III
1000 Rio Brazos Road, Aztec, NM 87410
Phone: (505) 334-6178 Fax: (505) 334-6170
District IV
1220 S. St. Francis Dr., Santa Fe, NM 87505
Phone: (505) 476-3460 Fax: (505) 476-3462

State of New Mexico
Energy, Minerals & Natural Resources Department
OIL CONSERVATION DIVISION
1220 South St. Francis Dr.
Santa Fe, NM 87505

Form C-102
Revised August 1, 2011
Submit one copy to appropriate
District Office
☒ AMENDED REPORT

WELL LOCATION AND ACREAGE DEDICATION PLAT

¹ API Number 30-025-50724	² Pool Code 50461	³ Pool Name Quail Ridge; Bone Spring, South
⁴ Property Code 333385	⁵ Property Name MESCALERO RIDGE 21-28 Federal Com	⁶ Well Number 2H
⁷ OGRID No. 215099	⁸ Operator Name CIMAREX ENERGY CO.	⁹ Elevation 3761.1'

¹⁰ Surface Location

UL or lot no. B	Section 21	Township 19S	Range 34E	Lot Idn	Feet from the 544	North/South line NORTH	Feet from the 2020	East/West line EAST	County LEA
--------------------	---------------	-----------------	--------------	---------	----------------------	---------------------------	-----------------------	------------------------	---------------

¹¹ Bottom Hole Location If Different From Surface

UL or lot no. O	Section 28	Township 19S	Range 34E	Lot Idn	Feet from the 100	North/South line SOUTH	Feet from the 1980	East/West line EAST	County LEA
¹² Dedicated Acres 160	¹³ Joint or Infill	¹⁴ Consolidation Code	¹⁵ Order No.						

No allowable will be assigned to this completion until all interests have been consolidated or a non-standard unit has been approved by the division.

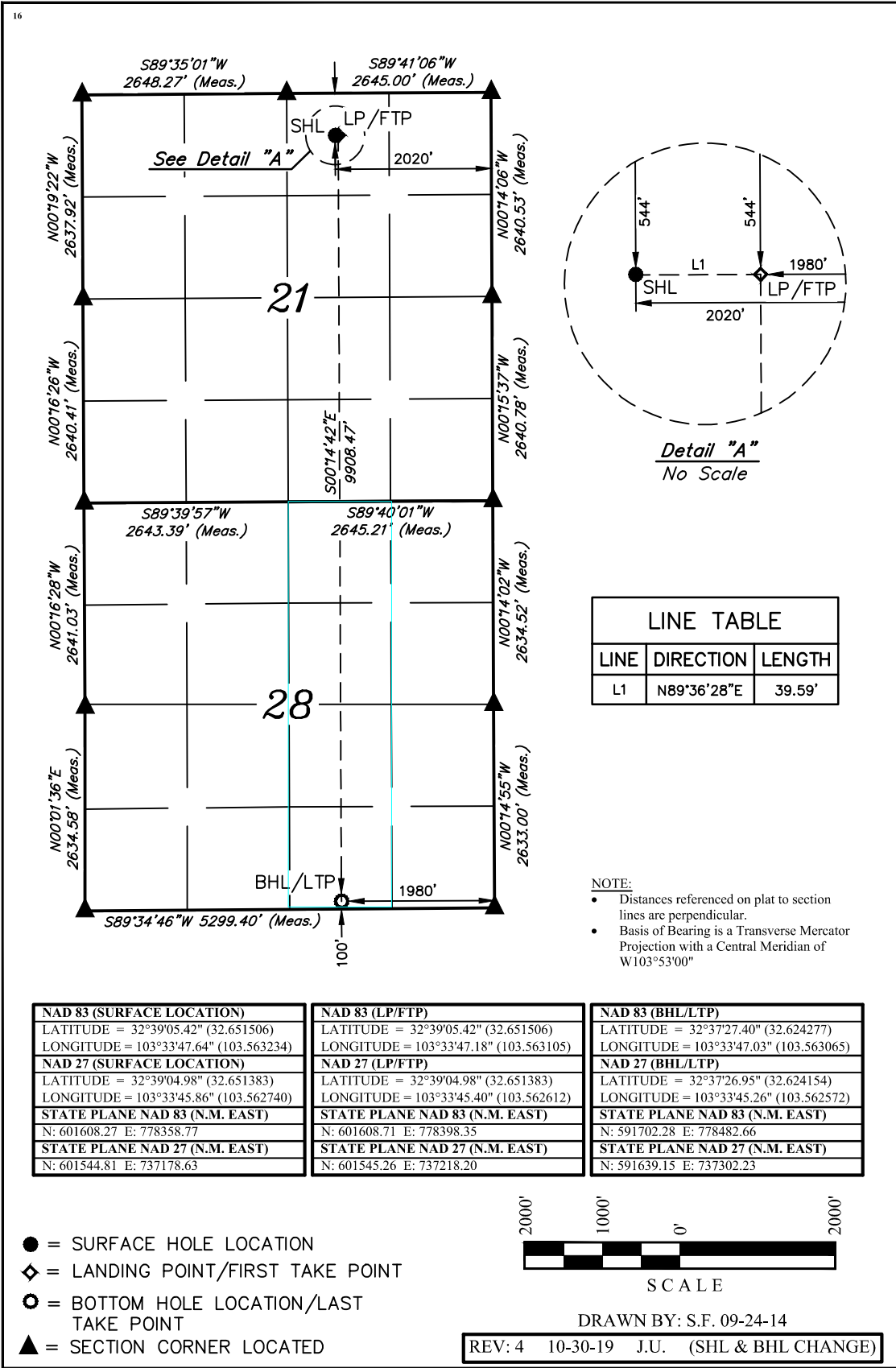

¹⁷ OPERATOR
CERTIFICATION

I hereby certify that the information contained herein is true and complete to the best of my knowledge and belief, and that this organization either owns a working interest or unleased mineral interest in the land including the proposed bottom hole location or has a right to drill this well at this location pursuant to a contract with an owner of such a mineral or working interest, or to a voluntary pooling agreement or a compulsory pooling order heretofore entered by the division.

Amithy Crawford 4/19/21
Signature Date

Amithy Crawford
Printed Name

acrawford@cimarex.com
E-mail Address

¹⁸ SURVEYOR
CERTIFICATION

I hereby certify that the well location shown on this plat was plotted from field notes of actual surveys made by me or under my supervision, and that the same is true and correct to the best of my belief.

June 03, 2017

Date of Survey
Signature and Seal of Professional Surveyor:



Certificate Number:

District I

1625 N. French Dr., Hobbs, NM 88240
 Phone:(575) 393-6161 Fax:(575) 393-0720

District II

811 S. First St., Artesia, NM 88210
 Phone:(575) 748-1283 Fax:(575) 748-9720

District III

1000 Rio Brazos Rd., Aztec, NM 87410
 Phone:(505) 334-6178 Fax:(505) 334-6170

District IV

1220 S. St Francis Dr., Santa Fe, NM 87505
 Phone:(505) 476-3470 Fax:(505) 476-3462

State of New Mexico
Energy, Minerals and Natural Resources
Oil Conservation Division
1220 S. St Francis Dr.
Santa Fe, NM 87505

CONDITIONS

Action 146488

CONDITIONS

Operator: CIMAREX ENERGY CO. 600 N. Marienfeld Street Midland, TX 79701	OGRID: 215099
	Action Number: 146488
	Action Type: [C-101] BLM - Federal/Indian Land Lease (Form 3160-3)

CONDITIONS

Created By	Condition	Condition Date
pkautz	Will require a File As Drilled C-102 and a Directional Survey with the C-104	10/11/2022
pkautz	Once the well is spud, to prevent ground water contamination through whole or partial conduits from the surface, the operator shall drill without interruption through the fresh water zone or zones and shall immediately set in cement the water protection string	10/11/2022
pkautz	Oil base muds are not to be used until fresh water zones are cased and cemented providing isolation from the oil or diesel. This includes synthetic oils. Oil based mud, drilling fluids and solids must be contained in a steel closed loop system	10/11/2022
pkautz	Cement is required to circulate on both surface and intermediate1 strings of casing	10/11/2022