

Form 3160-5
(June 2015)UNITED STATES
DEPARTMENT OF THE INTERIOR
BUREAU OF LAND MANAGEMENT

I & E CFO

FORM APPROVED
OMB NO. 1004-0137
Expires: January 31, 2018**SUNDRY NOTICES AND REPORTS ON WELLS**
*Do not use this form for proposals to drill or to re-enter an abandoned well. Use form 3160-3 (APD) for such proposals.***SUBMIT IN TRIPLICATE - Other instructions on page 2**

1. Type of Well <input type="checkbox"/> Oil Well <input checked="" type="checkbox"/> Gas Well <input type="checkbox"/> Other		5. Lease Serial No. NMNM0441951A
2. Name of Operator CIMAREX ENERGY COMPANY OF CO		6. If Indian, Allottee or Tribe Name
3a. Address 600 N MARIENFELD STREET STE 600 MIDLAND, TX 79701		7. If Unit or CA/Agreement, Name and/or No.
3b. Phone No. (include area code) Ph: 432-687-3033		8. Well Name and No. WHITE CITY 31 FED 3
4. Location of Well (Footage, Sec., T., R., M., or Survey Description) Sec 31 T24S R26E NWNW 950FNL 1000FWL		9. API Well No. 30-015-34300-00-C1
		10. Field and Pool or Exploratory Area MONTROYA -
		11. County or Parish, State EDDY COUNTY, NM

12. CHECK THE APPROPRIATE BOX(ES) TO INDICATE NATURE OF NOTICE, REPORT, OR OTHER DATA

TYPE OF SUBMISSION	TYPE OF ACTION			
<input checked="" type="checkbox"/> Notice of Intent	<input type="checkbox"/> Acidize	<input type="checkbox"/> Deepen	<input type="checkbox"/> Production (Start/Resume)	<input type="checkbox"/> Water Shut-Off
<input type="checkbox"/> Subsequent Report	<input type="checkbox"/> Alter Casing	<input type="checkbox"/> Hydraulic Fracturing	<input type="checkbox"/> Reclamation	<input type="checkbox"/> Well Integrity
<input type="checkbox"/> Final Abandonment Notice	<input type="checkbox"/> Casing Repair	<input type="checkbox"/> New Construction	<input type="checkbox"/> Recomplete	<input type="checkbox"/> Other
	<input type="checkbox"/> Change Plans	<input checked="" type="checkbox"/> Plug and Abandon	<input type="checkbox"/> Temporarily Abandon	
	<input type="checkbox"/> Convert to Injection	<input type="checkbox"/> Plug Back	<input type="checkbox"/> Water Disposal	

13. Describe Proposed or Completed Operation: Clearly state all pertinent details, including estimated starting date of any proposed work and approximate duration thereof. If the proposal is to deepen directionally or recompleat horizontally, give subsurface locations and measured and true vertical depths of all pertinent markers and zones. Attach the Bond under which the work will be performed or provide the Bond No. on file with BLM/BIA. Required subsequent reports must be filed within 30 days following completion of the involved operations. If the operation results in a multiple completion or recompleat in a new interval, a Form 3160-4 must be filed once testing has been completed. Final Abandonment Notices must be filed only after all requirements, including reclamation, have been completed and the operator has determined that the site is ready for final inspection.

1) SET 5-1/2" CIBP @ 8,400'; PUMP 25 SXS.CMT. @ 8,400'-8,220'(T/WLCP.); CIRC.WELL.

2) PUMP 25 SXS.CMT. @ 7,239'-7,059'(5-1/2" DV TOOL); WOC X TAG.

3) PERF. X ATTEMPT TO SQZ. 50 SXS.CMT. @ 5,350'-5,200'(T/BNSG.).

4) PERF. X ATTEMPT TO SQZ. 60 SXS.CMT. @ 1,998'-1,878'(9-5/8" CSG.SHOE); WOC X TAG.

5) PERF. X ATTEMPT TO SQZ. 125 SXS.CMT. @ 1,662'-1,351'(T/DLWR.,B/SALT); WOC X TAG.

6) PERF. X CIRC. TO SURF., FILLING ALL ANNULI, 105 SXS.CMT. @ 265'-3'.

7) DIG OUT X CUT OFF WELLHEAD 3' B.G.L., VERIFY CMT. TO SURF. ON ALL ANNULI; WELD ON STEEL PLATE TO

CSGS. X INSTALL DRY HOLE MARKER.

DURING THIS PROCEDURE WE PLAN TO USE THE CLOSED-LOOP SYSTEM W/ A STEEL TANK AND HAUL CONTENTS TO THE REQUIRED DISPOSAL, PER OCD RULE 19.15.17.

SEE ATTACHED FOR
CONDITIONS OF APPROVAL

14. I hereby certify that the foregoing is true and correct. Electronic Submission #536657 verified by the BLM Well Information System For CIMAREX ENERGY COMPANY OF CO, sent to the Carlsbad Committed to AFMSS for processing by DEBORAH MCKINNEY on 11/09/2020 (21DLM0048SE)	
Name (Printed/Typed) DAVID A EYLER	Title AGENT
Signature (Electronic Submission)	Date 11/05/2020

Accepted for record - NMOCD gc 10/19/2022

THIS SPACE FOR FEDERAL OR STATE OFFICE USE

Approved By <u>James E. Over</u>	Title <u>S&ET</u>	Date <u>11-15-20</u>
Conditions of approval, if any, are attached. Approval of this notice does not warrant or certify that the applicant holds legal or equitable title to those rights in the subject lease which would entitle the applicant to conduct operations thereon.		Office <u>CFO</u>

Title 18 U.S.C. Section 1001 and Title 43 U.S.C. Section 1212, make it a crime for any person knowingly and willfully to make to any department or agency of the United States any false, fictitious or fraudulent statements or representations as to any matter within its jurisdiction.

(Instructions on page 2)

** BLM REVISED ** BLM REVISED ** BLM REVISED ** BLM REVISED ** BLM REVISED **

10-9-22 Daniel Delao 482-681-3855

Cartwright



KB - 23' above GL

Cimarex Energy Co. of Colorado

White City 31 Federal #3
 950' FNL & 1000' FWL
 Sec. 31, T-24-S, R-26-E, Eddy Co., NM
 Dylan Bush 11/5/2020

30-015 - 34300

13-3/8", 48# H-40 csg @ 215'
 cmtd w/ 210 sx, cmt circ

9-5/8", 40# J-55 csg @ 1938'
 cmtd w/ 725 sx, cmt circ

2 3/8" 4.7# L-80 Tbg

TOC @ 6030' by CBL

DV Tool @ 7154'
 cmtd w/ 1180 sx

On-off Tool w/ 1.875" Profile nipple @ 8,338.98'
 AS-1X XtraLift pkr @ 8,330'
 Squeeze holes at 8,356'

2-7/8" 6.5# L-80 8rd EUE Tbg

Wolfcamp perms (8,456' - 9,927')

Cisco Canyon perms (9,947' - 10,170')

Cement retainer at 10,264' with 6' cement on top
 Squeeze holes at 10,270'

CIBP @ 11317' w/ 25 sx cmt pumped on top
 Tagged TOC @ 11,096'
 Morrow perms (11368' - 11829')

Fish (Bit, bit sub, and 5' of tbg)
 Composite BP @ 11940'
 Morrow perms (11466' - 11780')
 PBTD @ 12070'

5-1/2" 17# P-110 @ 12130', cmtd w/ 1000 sx
 TD @ 12135'

CIMAREX

KB - 23' above GL

Cimarex Energy Co. of Colorado

White City 31 Federal #3

950' FNL & 1000' FWL

Sec. 31, T-24-S, R-26-E, Eddy Co., NM

Dylan Bush

11/5/2020

30-015-34300

B/SALT ~ 1,401'
 T/DLWR. ~ 1,612'
 T/BNSSG. ~ 5,275'
 T/WCMP. ~ 8,337'
 T/CAYN. ~ 9,937'
 T/STWN. ~ 10,246'
 T/ATKA. ~ 10,485'
 T/MPEW. ~ 11,055'

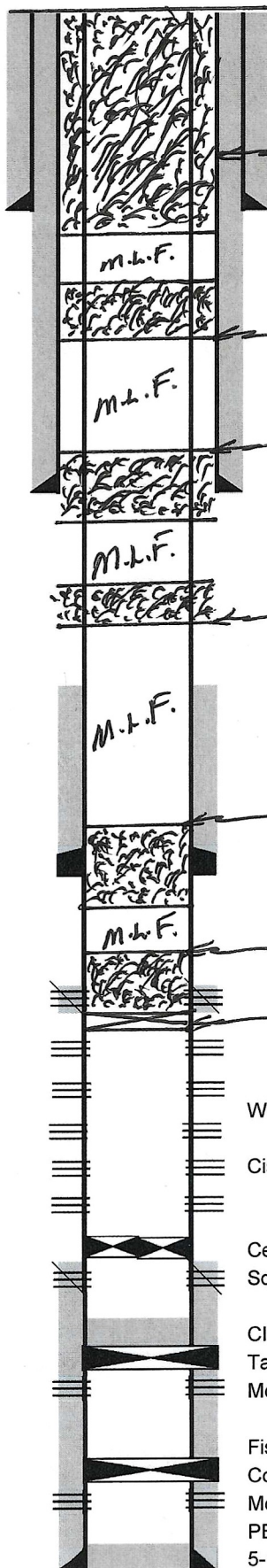

PERF. X CIRC. 105 SXS @ 265'-3'

13-3/8", 48# H-40 csg @ 215'

cmtd w/ 210 sx, cmt circ

PERF. X SQZ. 125 SXS @ 1,662'-1,351' - TAG

PERF. X SQZ. 60 SXS @ 1,998'-1,878' - TAG

9-5/8", 40# J-55 csg @ 1938'

cmtd w/ 725 sx, cmt circ

PERF. X SQZ. 50 SXS @ 5,350'-5,200' - TAG

TOC @ 6030' by CBL

Pump 25 SXS @ 7,239'-7,059' - TAG

DV Tool @ 7154'

cmtd w/ 1180 sx

Pump 25 SXS @ 8,400'-8,220'

SET 5-1/2" CIBP @ 8,400'

Wolfcamp perms (8,456' - 9,927')

Cisco Canyon perms (9,947' - 10,170')

Cement retainer at 10,264' with 6' cement on top
Squeeze holes at 10,270'

CIBP @ 11317' w/ 25 sx cmt pumped on top

Tagged TOC @ 11,096'

Morrow perms (11368' - 11829')

Fish (Bit, bit sub, and 5' of tbg)

Composite BP @ 11940'

Morrow perms (11466' - 11780')

PBTD @ 12070'

5-1/2" 17# P-110 @ 12130', cmtd w/ 1000 sx

TD @ 12135'

DAE 11/05/20

District I
1625 N. French Dr., Hobbs, NM 88240
Phone:(575) 393-6161 Fax:(575) 393-0720

District II
811 S. First St., Artesia, NM 88210
Phone:(575) 748-1283 Fax:(575) 748-9720

District III
1000 Rio Brazos Rd., Aztec, NM 87410
Phone:(505) 334-6178 Fax:(505) 334-6170

District IV
1220 S. St Francis Dr., Santa Fe, NM 87505
Phone:(505) 476-3470 Fax:(505) 476-3462

State of New Mexico
Energy, Minerals and Natural Resources
Oil Conservation Division
1220 S. St Francis Dr.
Santa Fe, NM 87505

CONDITIONS

Action 151820

CONDITIONS

Operator: CIMAREX ENERGY CO. OF COLORADO 600 N. Marienfeld Street Midland, TX 79701	OGRID: 162683
	Action Number: 151820
	Action Type: [C-103] NOI Plug & Abandon (C-103F)

CONDITIONS

Created By	Condition	Condition Date
gcordero	None	10/19/2022