

Well Name: PAPAS FRITAS 27-22 FED COM	Well Location: T23S / R29E / SEC 27 / SESE /	County or Parish/State:
Well Number: 236H	Type of Well: OIL WELL	Allottee or Tribe Name:
Lease Number: NMNM105557	Unit or CA Name:	Unit or CA Number:
US Well Number: 3001549768	Well Status: Approved Application for Permit to Drill	Operator: DEVON ENERGY PRODUCTION COMPANY LP

Notice of Intent

Sundry ID: 2691887

Type of Submission: Notice of Intent **Type of Action:** APD Change

Date Sundry Submitted: 09/12/2022 **Time Sundry Submitted:** 10:02

Date proposed operation will begin: 09/12/2022

Procedure Description: PAPAS FRITAS 27-22 FED COM 236H Devon Energy Production Co., L.P. (Devon) respectfully requests to move the SHL on the subject well. Please see attached revised C102, drill plan (break test variance included), and directional plan. Permitted SHL: SESE 300 FSL, 792 FEL, 27-23S-29E Proposed SHL: SESE, 300 FSL, 1022 FEL, 27-23S-29E

NOI Attachments

Procedure Description

- WA018178388_PAPAS_FRITAS_27_22_FED_COM_236H_WL_R1_9_12_2022_20220912100128.pdf
- PAPAS_FRITAS_27_22_FED_COM_236H_Directional_Plan_08_31_22_20220912100124.pdf
- PAPAS_FRITAS_27_22_FED_COM_236H_20220912100121.pdf
- break_test_variance_BOP_20220912100119.pdf

Well Name: PAPAS FRITAS 27-22 FED COM	Well Location: T23S / R29E / SEC 27 / SESE /	County or Parish/State:
Well Number: 236H	Type of Well: OIL WELL	Allottee or Tribe Name:
Lease Number: NMNM105557	Unit or CA Name:	Unit or CA Number:
US Well Number: 3001549768	Well Status: Approved Application for Permit to Drill	Operator: DEVON ENERGY PRODUCTION COMPANY LP

Conditions of Approval

Additional
Break_Test_COA_Variance_20221018123418.pdf

Operator

I certify that the foregoing is true and correct. Title 18 U.S.C. Section 1001 and Title 43 U.S.C. Section 1212, make it a crime for any person knowingly and willfully to make to any department or agency of the United States any false, fictitious or fraudulent statements or representations as to any matter within its jurisdiction. Electronic submission of Sundry Notices through this system satisfies regulations requiring a

Operator Electronic Signature: SHAYDA OMOUMI	Signed on: SEP 12, 2022 10:02 AM
Name: DEVON ENERGY PRODUCTION COMPANY LP	
Title: Regulatory Compliance Associate 3	
Street Address: 333 W SHERIDAN AVE	
City: OKLAHOMA CITY	State: OK
Phone: (405) 235-3611	
Email address: SHAYDA.OMOUMI@DVN.COM	

Field

Representative Name:		
Street Address:		
City:	State:	Zip:
Phone:		
Email address:		

BLM Point of Contact

BLM POC Name: CHRISTOPHER WALLS	BLM POC Title: Petroleum Engineer
BLM POC Phone: 5752342234	BLM POC Email Address: cwalls@blm.gov
Disposition: Approved	Disposition Date: 10/24/2022
Signature: Chris Walls	

District I
1625 N. French Dr., Hobbs, NM 88240
Phone: (575) 393-6161 Fax: (575) 393-0720

District II
811 S. First St., Artesia, NM 88210
Phone: (575) 748-1283 Fax: (575) 748-9720

District III
1000 Rio Brazos Road, Aztec, NM 87410
Phone: (505) 334-6178 Fax: (505) 334-6170

District IV
1220 S. St. Francis Dr., Santa Fe, NM 87505
Phone: (505) 476-3460 Fax: (505) 476-3462

State of New Mexico
Energy, Minerals & Natural Resources Department
OIL CONSERVATION DIVISION
1220 South St. Francis Dr.
Santa Fe, NM 87505

Form C-102
Revised August 1, 2011

Submit one copy to
appropriate District Office

☒ AMENDED REPORT

WELL LOCATION AND ACREAGE DEDICATION PLAT

¹ API Number 30-015-49768	² Pool Code 96721	³ Pool Name LAGUNA SALADO; BONE SPRING
⁴ Property Code 326778	⁵ Property Name PAPAS FRITAS 27-22 FED COM	⁶ Well Number 236H
⁷ GRID No. 6137	⁸ Operator Name DEVON ENERGY PRODUCTION COMPANY, L.P.	⁹ Elevation 3063.0'

¹⁰Surface Location

UL or lot no.	Section	Township	Range	Lot Idn	Feet from the	North/South line	Feet from the	East/West line	County
P	27	23-S	29-E		300	SOUTH	1022	EAST	EDDY

¹¹Bottom Hole Location If Different From Surface

UL or lot no.	Section	Township	Range	Lot Idn	Feet from the	North/South line	Feet from the	East/West line	County
A	22	23-S	29-E		20	NORTH	450	EAST	EDDY

¹² Dedicated Acres 640	¹³ Joint or Infill 1 of 2 pool codes	¹⁴ Consolidation Code per NMOCD	¹⁵ Order No.
---	---	--	-------------------------

No allowable will be assigned to this completion until all interests have been consolidated or a non-standard unit has been approved by the division.

16

**PAPAS FRITAS
27-22 FED COM 236H**
ELEV: 3063.0'
LAT: 32.2694158°
LON: -103.9673197°
N: 461939.41
E: 654464.68

FIRST TAKE POINT
LAT: 32.2688660°
LON: -103.9654716°
N: 461741.34
E: 655036.57

LAST TAKE POINT
LAT: 32.2975431°
LON: -103.9654947°
N: 472173.70
E: 654993.64

BOTTOM HOLE LOCATION
LAT: 32.2977630°
LON: -103.9654949°
N: 472253.68
E: 654993.31

- 3" USGLO BRASS CAP
ON 2.5" IRON PIPE
- 2" USGLO BRASS CAP
ON 2" IRON PIPE

NOTES:

- BEARINGS SHOWN ARE GRID BASED ON THE NEW MEXICO STATE PLANE EAST ZONE COORDINATE SYSTEM (3001), NAD 83 (2011), BASED FROM GPS OBSERVATIONS, OCCUPYING A WHS CONTROL POINT (5/8" REBAR), LOCATED AT NORTH: 456034.443, EAST: 653560.641, ELEVATION: 3101.373, DETERMINED BY AN OPUS SOLUTION ON DECEMBER 3RD, 2018.
- DISTANCES DEPICTED HEREON ARE REPORTED AS GRID DISTANCES IN US SURVEY FEET. USE A COMBINED SCALE FACTOR OF 1.000220979 FOR GROUND DISTANCES.
- ELEVATIONS SHOWN ARE EXISTING GROUND ELEVATIONS AND ARE OF NAVD 88 COMPUTED USING GEOID 12B.

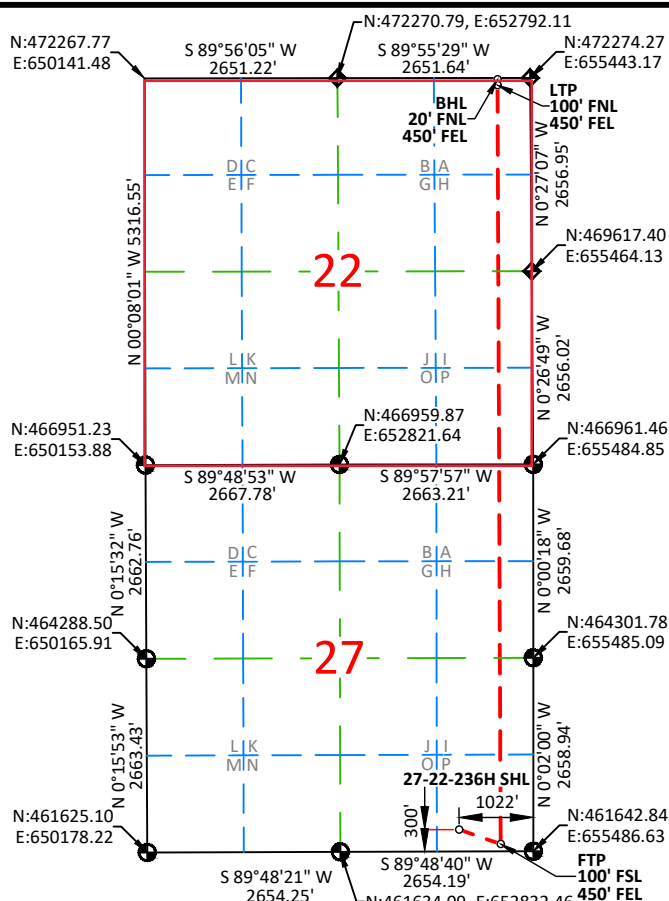

¹⁷OPERATOR CERTIFICATION

I hereby certify that the information contained herein is true and complete to the best of my knowledge and belief, and that this organization either owns a working interest or unleased mineral interest in the land including the proposed bottom hole location or has a right to drill this well at this location pursuant to a contract with an owner of such a mineral or working interest, or to a voluntary pooling agreement or a compulsory pooling order heretofore entered by the division.

Signature: *Shayda Omoumi* Date: **8/25/2022**

Printed Name: **Shayda Omoumi**

E-mail Address: **shayda.omoumi@dvn.com**

¹⁸SURVEYOR CERTIFICATION

I hereby certify that the well location shown on this plat was plotted from field notes of actual surveys made by me or under my supervision, and that the same is true and correct to the best of my belief.

08/15/2022

Date of Survey

Signature and Seal of Professional Surveyor:



Certificate No. 25339 DAVID A. FEHRINGER
Drawn by: JMA Checked by: DAF Date: 08/17/2022

District I
1625 N. French Dr., Hobbs, NM 88240
Phone: (575) 393-6161 Fax: (575) 393-0720

District II
811 S. First St., Artesia, NM 88210
Phone: (575) 748-1283 Fax: (575) 748-9720

District III
1000 Rio Brazos Road, Aztec, NM 87410
Phone: (505) 334-6178 Fax: (505) 334-6170

District IV
1220 S. St. Francis Dr., Santa Fe, NM 87505
Phone: (505) 476-3460 Fax: (505) 476-3462

State of New Mexico
Energy, Minerals & Natural Resources Department
OIL CONSERVATION DIVISION
1220 South St. Francis Dr.
Santa Fe, NM 87505

Form C-102
Revised August 1, 2011

Submit one copy to
appropriate District Office

☒ AMENDED REPORT

WELL LOCATION AND ACREAGE DEDICATION PLAT

¹ API Number 30-015-49768	² Pool Code 96857	³ Pool Name LAGUNA SALADO; BONE SPRING, SOUTH
⁴ Property Code 326778	⁵ Property Name PAPAS FRITAS 27-22 FED COM	⁶ Well Number 236H
⁷ OGRID No. 6137	⁸ Operator Name DEVON ENERGY PRODUCTION COMPANY, L.P.	⁹ Elevation 3063.0'

¹⁰Surface Location

UL or lot no.	Section	Township	Range	Lot Idn	Feet from the	North/South line	Feet from the	East/West line	County
P	27	23-S	29-E		300	SOUTH	1022	EAST	EDDY

¹¹Bottom Hole Location If Different From Surface

UL or lot no.	Section	Township	Range	Lot Idn	Feet from the	North/South line	Feet from the	East/West line	County
A	22	23-S	29-E		20	NORTH	450	EAST	EDDY

¹² Dedicated Acres 640	¹³ Joint or Infill 1 of 2 pool codes	¹⁴ Consolidation Code per NMOCD	¹⁵ Order No.
---	---	--	-------------------------

No allowable will be assigned to this completion until all interests have been consolidated or a non-standard unit has been approved by the division.

16

**PAPAS FRITAS
27-22 FED COM 236H**
ELEV: 3063.0'
LAT: 32.2694158°
LON: -103.9673197°
N: 461939.41
E: 654464.68

FIRST TAKE POINT
LAT: 32.2688660°
LON: -103.9654716°
N: 461741.34
E: 655036.57

LAST TAKE POINT
LAT: 32.2975431°
LON: -103.9654947°
N: 472173.70
E: 654993.64

BOTTOM HOLE LOCATION
LAT: 32.2977630°
LON: -103.9654949°
N: 472253.68
E: 654993.31

- 3" USGLO BRASS CAP
ON 2.5" IRON PIPE
- 2" USGLO BRASS CAP
ON 2" IRON PIPE

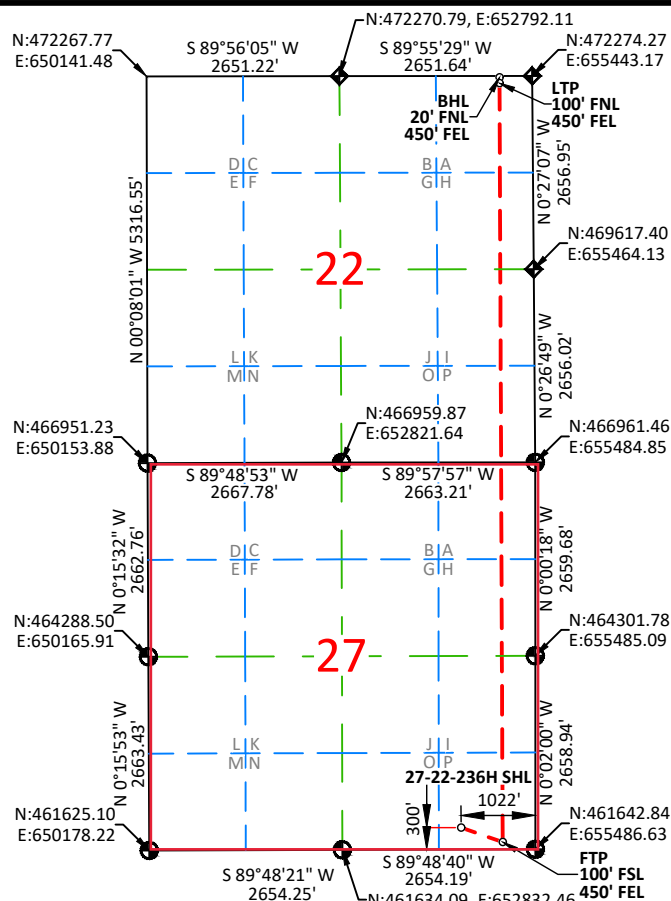

NOTES:

- BEARINGS SHOWN ARE GRID BASED ON THE NEW MEXICO STATE PLANE EAST ZONE COORDINATE SYSTEM (3001), NAD 83 (2011), BASED FROM GPS OBSERVATIONS, OCCUPYING A WHS CONTROL POINT (5/8" REBAR), LOCATED AT NORTH: 456034.443, EAST: 653560.641, ELEVATION: 3101.373, DETERMINED BY AN OPUS SOLUTION ON DECEMBER 3RD, 2018.
- DISTANCES DEPICTED HEREON ARE REPORTED AS GRID DISTANCES IN US SURVEY FEET. USE A COMBINED SCALE FACTOR OF 1.000220979 FOR GROUND DISTANCES.
- ELEVATIONS SHOWN ARE EXISTING GROUND ELEVATIONS AND ARE OF NAVD 88 COMPUTED USING GEOID 12B.

¹⁷OPERATOR CERTIFICATION

I hereby certify that the information contained herein is true and complete to the best of my knowledge and belief, and that this organization either owns a working interest or unleased mineral interest in the land including the proposed bottom hole location or has a right to drill this well at this location pursuant to a contract with an owner of such a mineral or working interest, or to a voluntary pooling agreement or a compulsory pooling order heretofore entered by the division.

Signature: *Shayda Omoumi* Date: **8/25/2022**

Printed Name: **Shayda Omoumi**

E-mail Address: **shayda.omoumi@dvn.com**

¹⁸SURVEYOR CERTIFICATION

I hereby certify that the well location shown on this plat was plotted from field notes of actual surveys made by me or under my supervision, and that the same is true and correct to the best of my belief.

08/15/2022

Date of Survey

Signature and Seal of Professional Surveyor:



Certificate No. 25339 DAVID A. FEHRINGER
Drawn by: JMA Checked by: DAF Date: 08/17/2022

Intent ☒ As Drilled ☐

API #		
Operator Name: DEVON ENERGY PRODUCTION COMPANY, L.P.	Property Name: PAPAS FRITAS 27-22 FED COM	Well Number 236H

Kick Off Point (KOP)

UL	Section	Township	Range	Lot	Feet	From N/S	Feet	From E/W	County
P	27	23-S	29-E		52	SOUTH	450	EAST	EDDY
Latitude 32.26863963°					Longitude -103.96547200°				NAD 83

First Take Point (FTP)

UL	Section	Township	Range	Lot	Feet	From N/S	Feet	From E/W	County
P	27	23-S	29-E		100	SOUTH	450	EAST	EDDY
Latitude 32.2688660°					Longitude -103.9654716°				NAD 83

Last Take Point (LTP)

UL	Section	Township	Range	Lot	Feet	From N/S	Feet	From E/W	County
A	22	23-S	29-E		100	NORTH	450	EAST	EDDY
Latitude 32.2975431°					Longitude -103.9654947°				NAD 83

Is this well the defining well for the Horizontal Spacing Unit? ☒Is this well an infill well? ☒

If infill is yes provide API if available, Operator name and well number for Defining well for Horizontal Spacing Unit.

API #		
Operator Name:	Property Name:	Well Number

KZ 06/29/2018

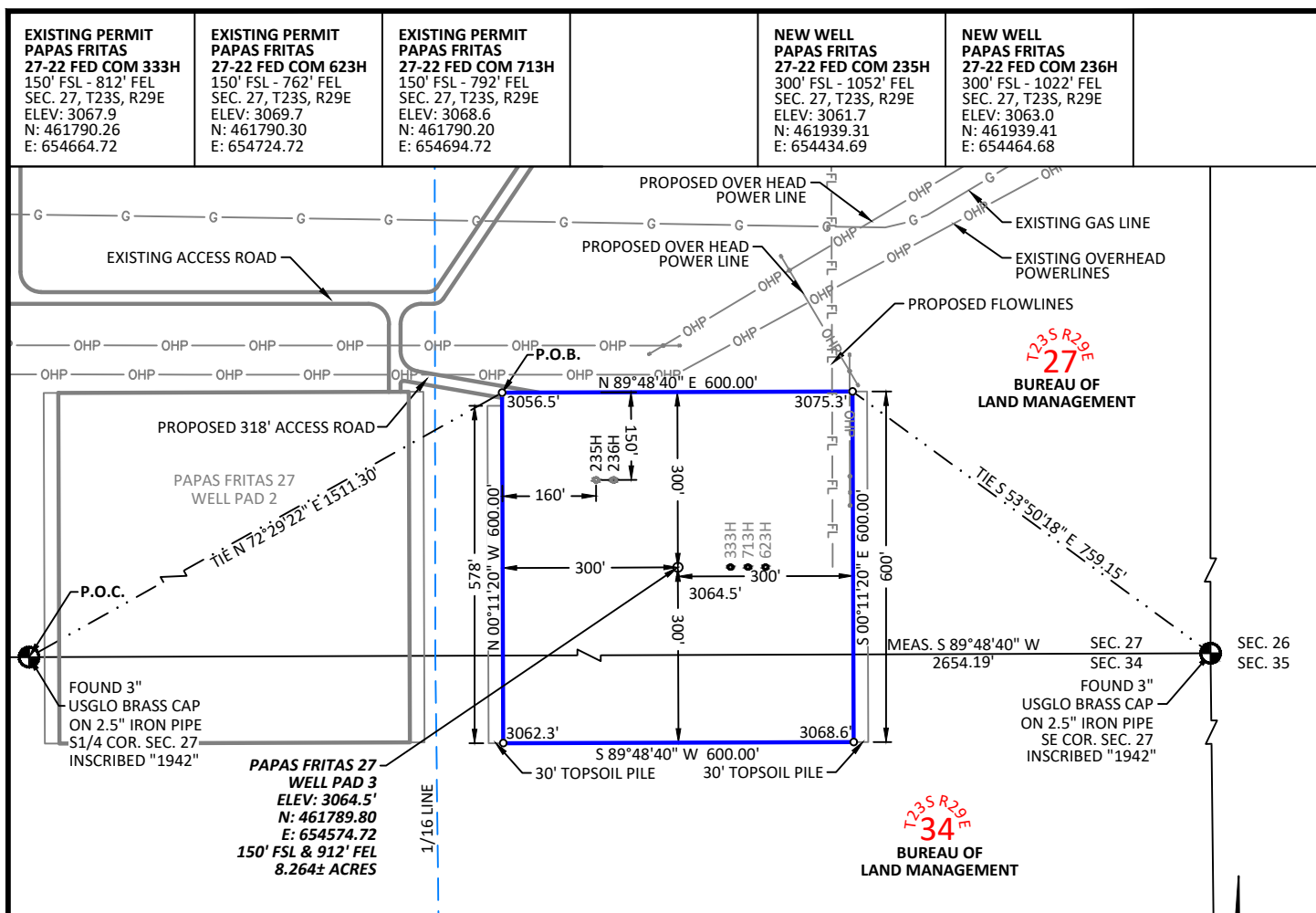
**LEGAL DESCRIPTION:**

A Surface Site Easement located in the Southeast Quarter (SE1/4) of the Southeast Quarter (SE1/4) of Section 27 and the Northeast Quarter (NE1/4) of the Northeast Quarter (NE1/4) of Section 34, Township 23 South, Range 29 East, of the New Mexico Principal Meridian, Eddy county, State of New Mexico.

Commencing at the South Quarter corner of said Section 27 (Found 3" USGLO Brass Cap on a 2.5" Iron Pipe); thence, North 72°29'22" East a distance of 1511.30 feet to the (P.O.B) Point Of Beginning;

thence, North 89°48'40" East a distance of 600.00 feet, to a point from which the Southeast corner of said section 27 (Found 3" USGLO Brass Cap on a 2.5" Iron Pipe) bears South 53°50'18" East a distance of 759.15 feet; thence, South 0°11'20" East a distance of 600.00 feet; thence, South 89°48'40" West a distance of 600.00 feet; thence, North 0°11'20" West a distance of 600.00 feet to the (P.O.B) Point Of Beginning.

Said Surface Site Easement containing 360,000 S.F. or 8.264 Acres more or less.

DIRECTIONS:

FROM THE INTERSECTION OF HIGHWAY 128 (JAL HWY) AND RAWHIDE ROAD, HEAD SOUTH ON RAWHIDE ROAD FOR 4.1± MILES. TURN RIGHT ON AN UNNAMED ACCESS ROAD AND HEAD WEST FOR 3.6± MILES. TURN LEFT AND HEAD SOUTH ON AN UNNAMED ACCESS ROAD FOR 1.21± MILES TO THE BEGINNING OF THE WELL PAD 4 ACCESS ROAD ON THE RIGHT. TURN RIGHT HEADING SOUTH FOR 621± FEET TO WELL PAD 4.

NOTES:

1. BEARINGS SHOWN ARE GRID BASED ON THE NEW MEXICO STATE PLANE EAST ZONE COORDINATE SYSTEM (3001), NAD 83 (2011), BASED FROM GPS OBSERVATIONS, OCCUPYING A WHS CONTROL POINT (5/8" REBAR), LOCATED AT NORTH: 456034.443, EAST: 653560.641, ELEVATION: 3101.373, DETERMINED BY AN OPUS SOLUTION ON DECEMBER 3RD, 2018.
2. DISTANCES DEPICTED HEREON ARE REPORTED AS GRID DISTANCES IN US SURVEY FEET. USE A COMBINED SCALE FACTOR OF 1.000220979 FOR GROUND DISTANCES.
3. ELEVATIONS SHOWN ARE EXISTING GROUND UNLESS OTHERWISE NOTED.

SURVEYOR STATEMENT:

I, THE UNDERSIGNED, DO HEREBY CERTIFY THAT THE SURVEY INFORMATION FOUND ON THIS EASEMENT PLAT WAS DERIVED FROM FIELD NOTES OR ELECTRONIC DATA OF AN ON-THE-GROUND SURVEY MADE BY ME OR UNDER MY SUPERVISION AND IS TRUE AND CORRECT TO THE BEST OF MY KNOWLEDGE AND BELIEF. NO WARRANTY IS MADE OR INTENDED FOR THE LOCATION OF ANY OR ALL EASEMENTS THAT MAY EXIST WITHIN THE BOUNDS OF THIS SURVEY. THIS SURVEY MEETS THE MINIMUM STANDARDS FOR SURVEYING IN NEW MEXICO. IF ANY ALTERATIONS ARE MADE (HAND DRAWN, HANDWRITTEN OR DIGITAL ADDITIONS), THIS SURVEYOR IS NO LONGER RESPONSIBLE FOR THE VALIDITY OF THIS PLAT.

David A. Fehring
 DAVID A. FEHRINGER NEW MEXICO PS No. 25339

08/15/2022

DATE

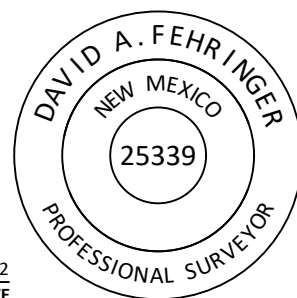
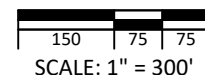

1515 9TH STREET, STE A, ROCK SPRINGS, WY 82901
 307.362.6065 | 866.938.3088 | www.whsmithpc.com

DRAWN BY: JJW

CHECKED BY: DAF

DATE: 05/06/2019

JOB NO: 18080

REVISIONS: (09/04/2020 JMA) NEW BLM LAYOUT
 (8/16/2022 JEB) MOVE WELLS 231H AND 232H

DEVON ENERGY PRODUCTION CO., L.P.**PAPAS FRITAS 27 WELL PAD 3****SURFACE SITE EASEMENT**

ON THE PROPERTY OF

BUREAU OF LAND MANAGEMENT

SE1/4 SE1/4, SECTION 27, NE1/4 NE1/4, SECTION 34,

TOWNSHIP 23 SOUTH, RANGE 29 EAST, N.M.P.M.

EDDY COUNTY, STATE OF NEW MEXICO

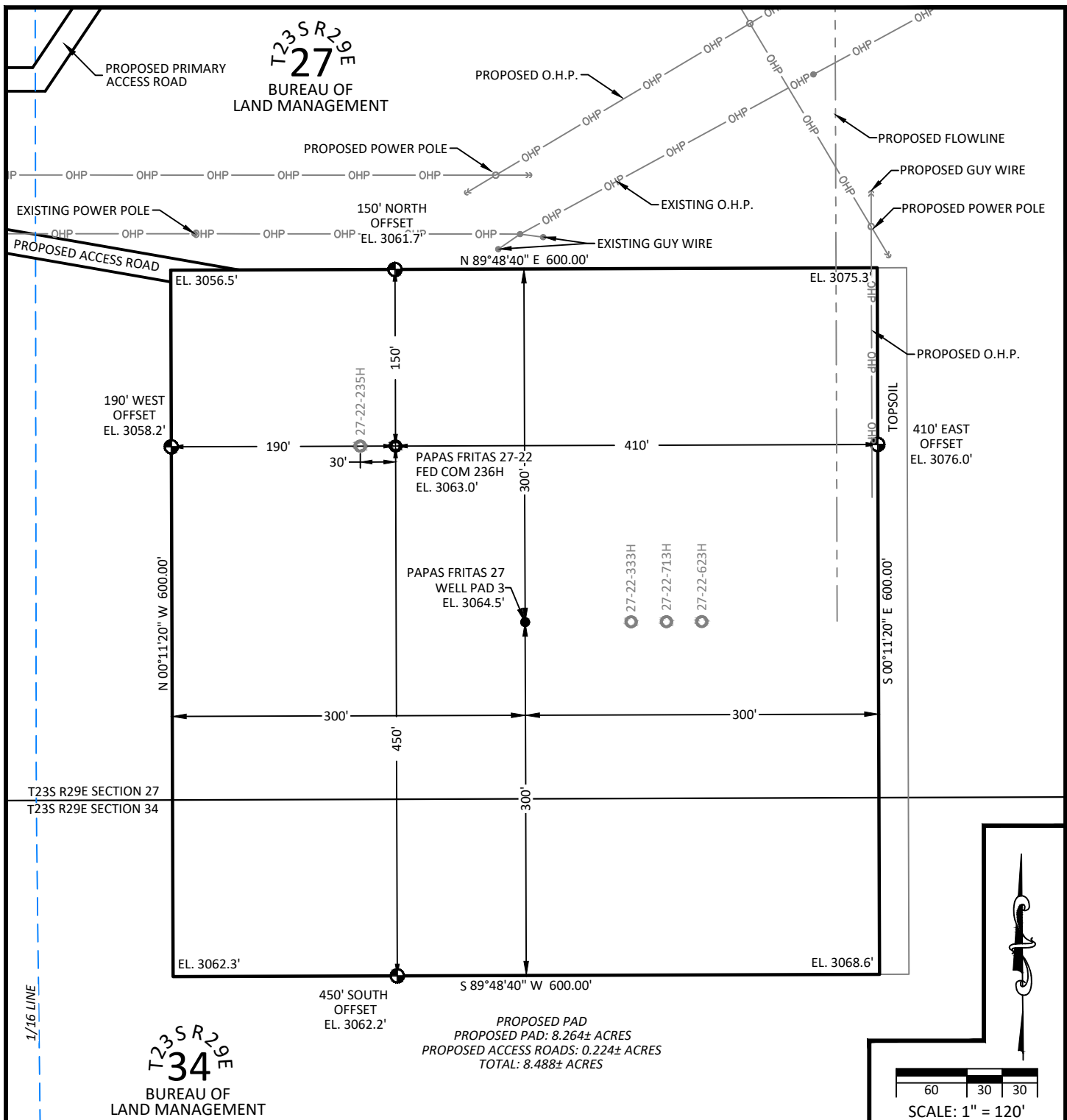

AA000260609

**DIRECTIONS:**

FROM THE INTERSECTION OF HIGHWAY 128 (JAL HWY) AND RAWHIDE ROAD, HEAD SOUTH ON RAWHIDE ROAD FOR 4.10 MILES. TURN RIGHT ON AN EXISTING LEASE ROAD AND HEAD WEST FOR 3.55 MILES. TURN LEFT AND HEAD SOUTH ON AN EXISTING LEASE ROAD FOR 1.07 MILE TO THE PROPOSED ACCESS ROAD. TURN LEFT AND HEAD EAST ON THE PROPOSED ACCESS ROAD FOR 0.45 MILE TO THE WELL PAD 2 ACCESS ROAD. TURN RIGHT AND HEAD SOUTH FOR 130 FEET TO THE PROPOSED ACCESS ROAD, TURN LEFT AND HEAD SOUTHEAST FOR 188 FEET TO THE NORTHWEST POINT OF THE PROPOSED PAPAS FRITAS 27 WELL PAD 3.

NOTES:

1. BASIS OF BEARINGS, COORDINATES AND DISTANCES ARE STATE PLANE GRID, NAD 83, NEW MEXICO EAST (3001) WITH A CONVERGENCE ANGLE OF 0.19373333° AND A COMBINED SCALE FACTOR OF 0.999779070 BASED ON CONTROL POINT HILLTOP AT N. 456034.443' E. 653560.641'.
2. UNITS REPRESENTED ON THIS PLAT ARE IN US SURVEY FEET.
3. ELEVATIONS SHOWN ARE EXISTING GROUND UNLESS OTHERWISE NOTED



DRAWN BY: JSP
DATE: 09/02/2020
REVISIONS: (8/15/22 JEB) MOVE SHL's

CHECKED BY: JEB
JOB NO: 18080

SITE MAP
DEVON ENERGY PRODUCTION CO., L.P.
PAPAS FRITAS 27-22 FED COM 236H
LOCATED 300 FEET FROM THE SOUTH LINE,
AND 1022 FEET FROM THE EAST LINE,
SECTION 27, TOWNSHIP 23 SOUTH
RANGE 29 EAST, N.M.P.M.
EDDY COUNTY, STATE OF NEW MEXICO



WA018178388

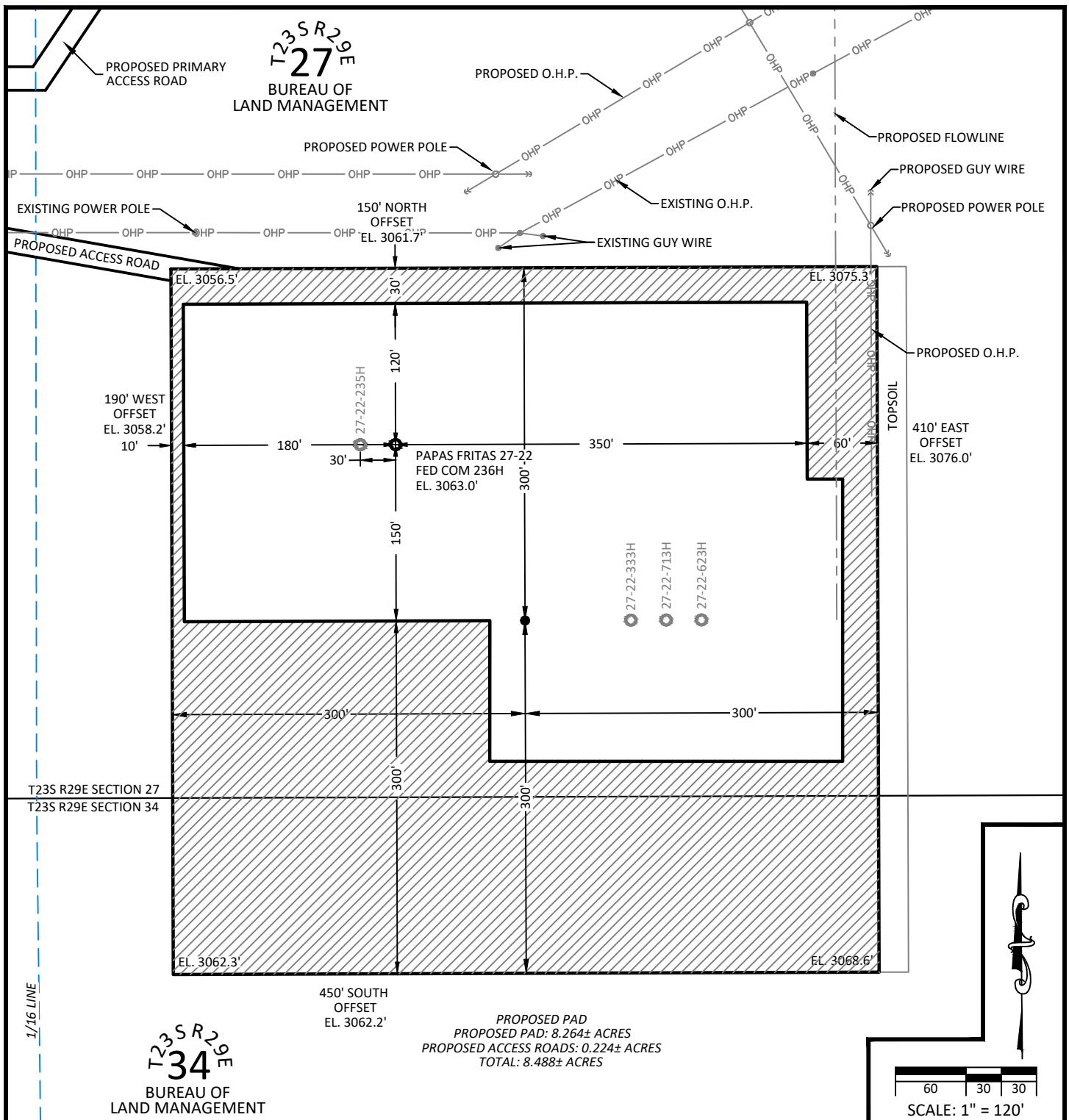

DENOTES INTERIM PAD RECLAMATION AREA

4.193 ± ACRES INTERIM PAD RECLAMATION AREA
 4.072 ± ACRES NON-RECLAIMED AREA
 8.265 ± ACRES GRADING SITE RECLAMATION AREA

NOTES:

1. BASIS OF BEARINGS, COORDINATES AND DISTANCES ARE STATE PLANE GRID, NAD 83, NEW MEXICO EAST (3001) WITH A CONVERGENCE ANGLE OF 0.19373333° AND A COMBINED SCALE FACTOR OF 0.999779070 BASED ON CONTROL POINT HILLTOP AT N. 456034.443' E. 653560.641'.
2. UNITS REPRESENTED ON THIS PLAT ARE IN US SURVEY FEET.
3. ELEVATIONS SHOWN ARE EXISTING GROUND UNLESS OTHERWISE NOTED



1515 9TH STREET, STE A, ROCK SPRINGS, WY 82901
307.362.6065 | 866.938.3088 | www.whsmithpc.com

DRAWN BY: JSP

CHECKED BY: JEB

DATE: 09/02/2020

JOB NO: 18080

REVISIONS: (8/15/22 JEB) MOVE SHL's

INTERIM SITE BUILD PLAN

DEVON ENERGY PRODUCTION CO., L.P.

PAPAS FRITAS 27-22 FED COM 236H

LOCATED 300 FEET FROM THE SOUTH LINE,
AND 1022 FEET FROM THE EAST LINE,
SECTION 27, TOWNSHIP 23 SOUTH
RANGE 29 EAST, N.M.P.M.
EDDY COUNTY, STATE OF NEW MEXICO



devon

WA018178388

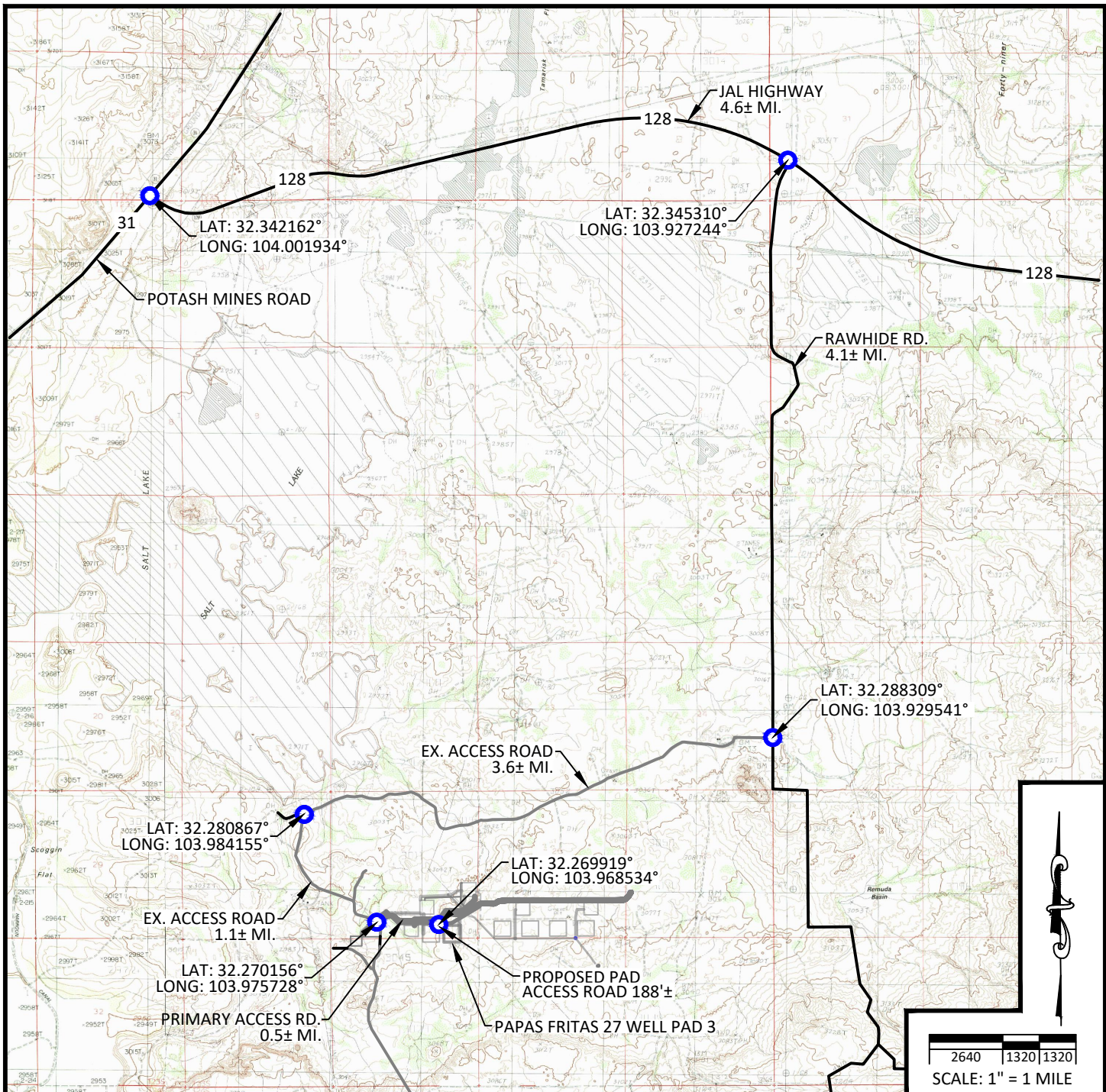
**NOTES:**

1. BASIS OF BEARINGS, COORDINATES AND DISTANCES ARE STATE PLANE GRID, NAD 83, NEW MEXICO EAST (3001) WITH A CONVERGENCE ANGLE OF 0.19373333° AND A COMBINED SCALE FACTOR OF 0.999779070 BASED ON CONTROL POINT HILLTOP AT N. 456034.443' E. 653560.641'.
2. UNITS REPRESENTED ON THIS PLAT ARE IN US SURVEY FEET.
3. ELEVATIONS SHOWN ARE EXISTING GROUND UNLESS OTHERWISE NOTED.

DIRECTIONS TO LOCATION

FROM THE INTERSECTION OF HIGHWAY 128 (JAL HWY) AND RAWHIDE ROAD, HEAD SOUTH ON RAWHIDE ROAD FOR 4.1± MILES. TURN RIGHT ON AN UNNAMED ACCESS ROAD AND HEAD WEST FOR 3.6± MILES. TURN LEFT AND HEAD SOUTH ON AN UNNAMED ACCESS ROAD FOR 1.07± MILES TO THE PROPOSED PRIMARY ACCESS ROAD. TURN LEFT AND HEAD EAST ON THE PROPOSED PRIMARY ACCESS ROAD FOR 0.50± MILES TO THE BEGINNING OF THE WELL PAD 2 AND 3 ACCESS ROAD ON THE RIGHT. TURN RIGHT HEADING SOUTH FOR 160± FEET THEN STAY LEFT AND HEAD EAST FOR 190± FEET TO WELL PAD 3.



DRAWN BY: JEB	CHECKED BY: RAW
DATE: 09/01/2020	JOB NO: 18080
REVISIONS: (8/17/22 JMA) MOVE SHL'S	

VICINITY MAP
DEVON ENERGY PRODUCTION CO., L.P.
PAPAS FRITAS 27-22 FED COM 236H
 LOCATED 300 FEET FROM THE SOUTH LINE,
 AND 1022 FEET FROM THE EAST LINE,
 SECTION 27, TOWNSHIP 23 SOUTH
 RANGE 29 EAST, N.M.P.M.
 EDDY COUNTY, STATE OF NEW MEXICO



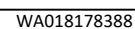

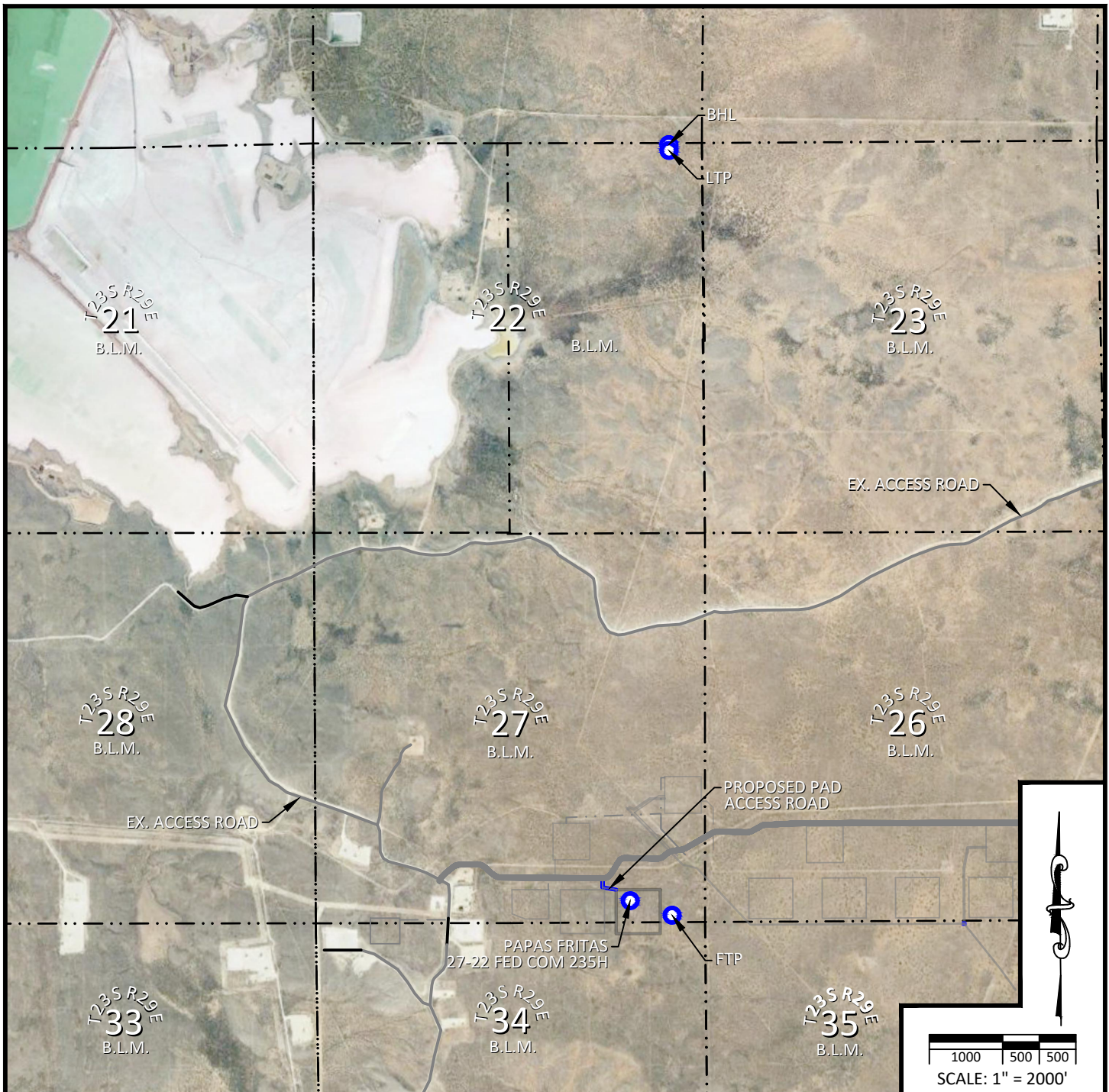
**NOTES:**

1. BASIS OF BEARINGS, COORDINATES AND DISTANCES ARE STATE PLANE GRID, NAD 83, NEW MEXICO EAST (3001) WITH A CONVERGENCE ANGLE OF 0.19373333° AND A COMBINED SCALE FACTOR OF 0.999779070 BASED ON CONTROL POINT HILLTOP AT N. 456034.443' E. 653560.641'.
2. UNITS REPRESENTED ON THIS PLAT ARE IN US SURVEY FEET.
3. ELEVATIONS SHOWN ARE EXISTING GROUND UNLESS OTHERWISE NOTED.

DIRECTIONS TO LOCATION

FROM THE INTERSECTION OF HIGHWAY 128 (JAL HWY) AND RAWHIDE ROAD, HEAD SOUTH ON RAWHIDE ROAD FOR 4.10 MILES. TURN RIGHT ON AN EXISTING LEASE ROAD AND HEAD WEST FOR 3.55 MILES. TURN LEFT AND HEAD SOUTH ON AN EXISTING LEASE ROAD FOR 1.07 MILE TO THE PROPOSED ACCESS ROAD. TURN LEFT AND HEAD EAST ON THE PROPOSED ACCESS ROAD FOR 0.45 MILE TO THE TO THE WELL PAD 2 ACCESS ROAD. TURN RIGHT AND HEAD SOUTH FOR 130 FEET TO THE PROPOSED ACCESS ROAD, TURN LEFT AND HEAD SOUTHEAST FOR 181 FEET TO THE NORTHWEST POINT OF THE PROPOSED PAPAS FRITAS 27 WELL PAD 3.



DRAWN BY: JEB	CHECKED BY: RAW
DATE: 09/01/2020	JOB NO: 18080
REVISIONS: (8/17/22 JMA) MOVE SHL'S	

AERIAL PHOTO
DEVON ENERGY PRODUCTION CO., L.P.
PAPAS FRITAS 27-22 FED COM 236H
LOCATED 300 FEET FROM THE SOUTH LINE,
AND 1022 FEET FROM THE EAST LINE,
SECTION 27, TOWNSHIP 23 SOUTH
RANGE 29 EAST, N.M.P.M.
EDDY COUNTY, STATE OF NEW MEXICO

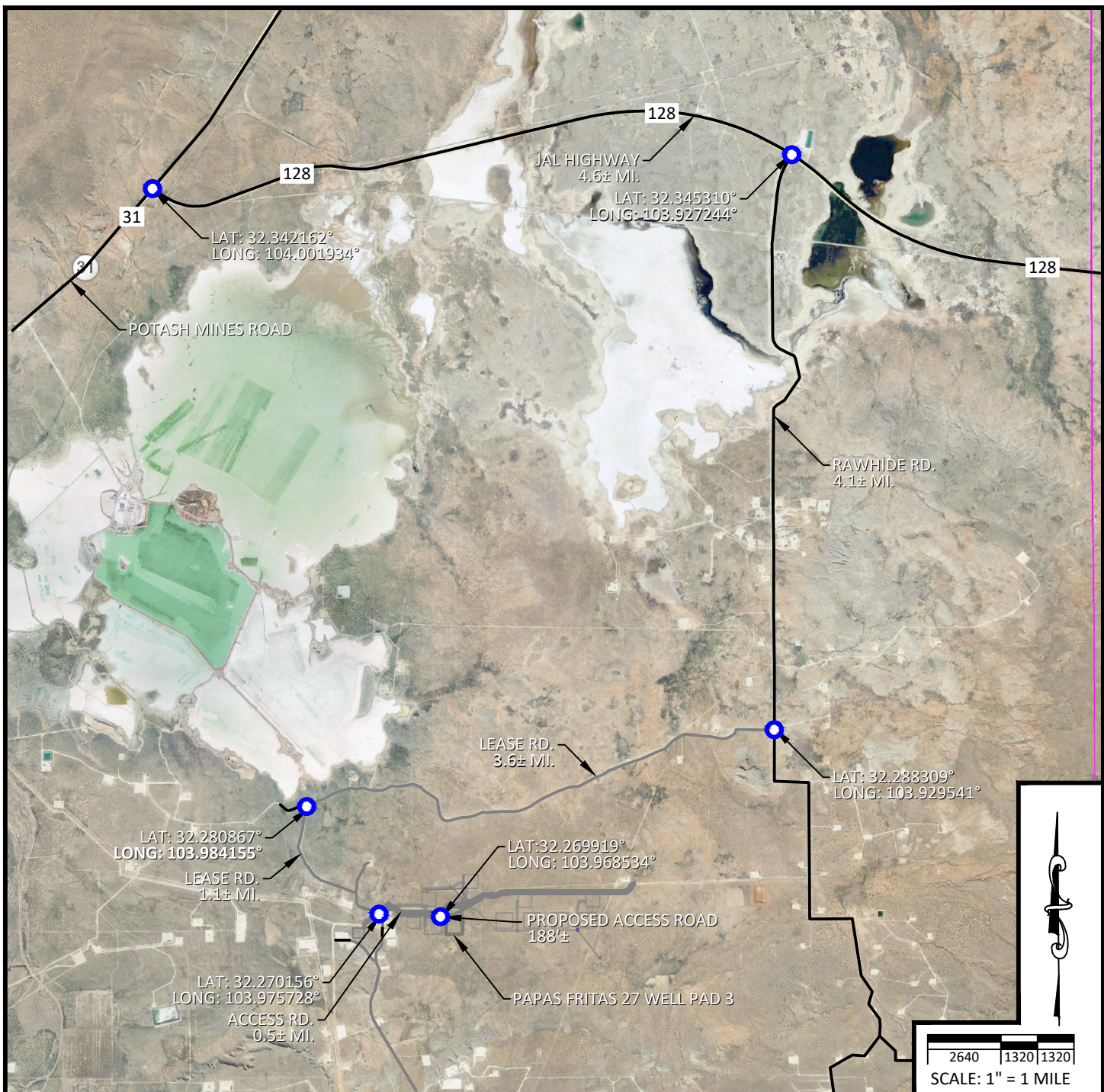

**NOTES:**

1. BASIS OF BEARINGS, COORDINATES AND DISTANCES ARE STATE PLANE GRID, NAD 83, NEW MEXICO EAST (3001) WITH A CONVERGENCE ANGLE OF 0.19373333° AND A COMBINED SCALE FACTOR OF 0.999779070 BASED ON CONTROL POINT HILLTOP AT N. 456034.443' E. 653560.641'.
2. UNITS REPRESENTED ON THIS PLAT ARE IN US SURVEY FEET.
3. ELEVATIONS SHOWN ARE EXISTING GROUND UNLESS OTHERWISE NOTED.

DIRECTIONS TO LOCATION

FROM THE INTERSECTION OF HIGHWAY 128 (JAL HWY) AND RAWHIDE ROAD, HEAD SOUTH ON RAWHIDE ROAD FOR 4.10 MILES. TURN RIGHT ON AN EXISTING LEASE ROAD AND HEAD WEST FOR 3.55 MILES. TURN LEFT AND HEAD SOUTH ON AN EXISTING LEASE ROAD FOR 1.07 MILE TO THE PROPOSED ACCESS ROAD. TURN LEFT AND HEAD EAST ON THE PROPOSED ACCESS ROAD FOR 0.45 MILE TO THE TO THE WELL PAD 2 ACCESS ROAD. TURN RIGHT AND HEAD SOUTH FOR 130 FEET TO THE PROPOSED ACCESS ROAD, TURN LEFT AND HEAD SOUTHEAST FOR 181 FEET TO THE NORTHWEST POINT OF THE PROPOSED PAPAS FRITAS 27 WELL PAD 3.



DRAWN BY: JEB	CHECKED BY: RAW
DATE: 09/01/2020	JOB NO: 18080
REVISIONS: (8/17/22 JMA) MOVE SHL'S	

AERIAL ACCESS ROUTE MAP

DEVON ENERGY PRODUCTION CO., L.P.

PAPAS FRITAS 27-22 FED COM 236H
LOCATED 300 FEET FROM THE SOUTH LINE,
AND 1022 FEET FROM THE EAST LINE,
SECTION 27, TOWNSHIP 23 SOUTH
RANGE 29 EAST, N.M.P.M.
EDDY COUNTY, STATE OF NEW MEXICO



WA018178388

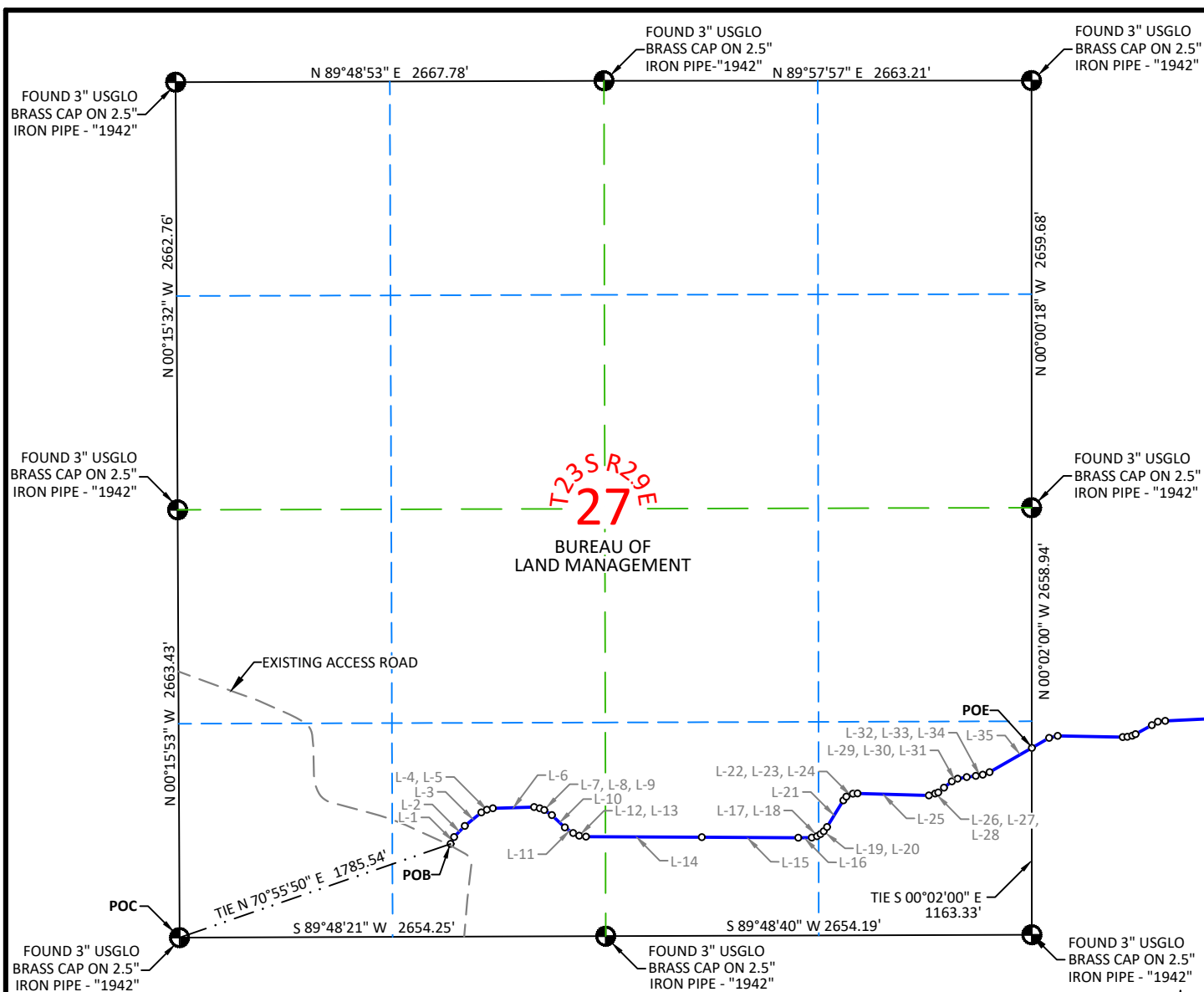

I, THE UNDERSIGNED, DO HEREBY CERTIFY THAT THE SURVEY INFORMATION FOUND ON THIS EASEMENT PLAT WAS DERIVED FROM FIELD NOTES OR ELECTRONIC DATA OF AN ON-THE-GROUND SURVEY MADE BY ME OR UNDER MY SUPERVISION AND IS TRUE AND CORRECT TO THE BEST OF MY KNOWLEDGE AND BELIEF. NO WARRANTY IS MADE OR INTENDED FOR THE LOCATION OF ANY OR ALL EASEMENTS THAT MAY EXIST WITHIN THE BOUNDS OF THIS SURVEY. THIS SURVEY MEETS THE MINIMUM STANDARDS FOR SURVEYING IN NEW MEXICO. IF ANY ALTERATIONS ARE MADE (HAND DRAWN, HANDWRITTEN OR DIGITAL ADDITIONS), THIS SURVEYOR IS NO LONGER RESPONSIBLE FOR THE VALIDITY OF THIS PLAT.

3976.97 FEET OR 241.03 RODS
30' EASEMENT AREA = 2.739 ACRES

0+00.00 P.O.B. - AN EXISTING LEASE ROAD
39+76.97 P.O.E. - A POINT ON EAST LINE OF SECTION 27

LONGER RESPONSIBLE FOR THE VALIDITY OF THIS PLAT.

 10/03/2020

ALBERT R. DEHOYOS NEW MEXICO PS No. 23261 DATE

P.O.C. = POINT OF COMMENCEMENT
P.O.B. = POINT OF BEGINNING
P.O.E. = POINT OF ENDING

500 250 250

SCALE: 1" = 1000'

NOTES:

1. BEARINGS SHOWN ARE GRID BASED ON THE NEW MEXICO STATE PLANE EAST ZONE COORDINATE SYSTEM (3001), NAD 83 (2011), BASED FROM GPS OBSERVATIONS, OCCUPYING A WHS CONTROL POINT (5/8" REBAR), LOCATED AT NORTH: 456034.443, EAST: 653560.641, ELEVATION: 3101.373, DETERMINED BY AN OPUS SOLUTION ON NOVEMBER, 9TH, 2018.
2. DISTANCES DEPICTED HEREON ARE REPORTED AS GRID DISTANCE IN US SURVEY FEET. USE A COMBINED SCALE FACTOR OF 1.000220979 FOR GROUND DISTANCES.



DRAWN BY: JEB	CHECKED BY: RAW
DATE: 10/01/2020	JOB NO: 18080
REVISIONS:	

DEVON ENERGY PRODUCTION, L.P.
PAPAS FRITAS 27
PRIMARY ACCESS ROAD AS-BUILT
 30' EASEMENT FOR EXISTING ACCESS ON THE PROPERTY OF
BUREAU OF LAND MANAGEMENT
 SE1/4 SW1/4, S1/2 SE1/4, SECTION 27,
 TOWNSHIP 23 SOUTH, RANGE 29 EAST, N.M.P.M.
 EDDY COUNTY, STATE OF NEW MEXICO



ID NUMBER: 7690053R

**LEGAL DESCRIPTION
FOR
DEVON ENERGY PRODUCTION COMPANY, L.P.
BUREAU OF LAND MANAGEMENT**

30' EASEMENT FOR EXISTING ACCESS ROAD:

A strip of land located in the Southeast Quarter of the Southwest Quarter (SE1/4 SW1/4) and the South Half of the Southeast Quarter (S1/2 SE1/4) of Section 27, Township 23 South, Range 29 East, of the New Mexico Principal Meridian, Eddy county, State of New Mexico, being thirty feet (30') in width, lying fifteen feet (15') on each side of the following described centerline:

Commencing at the Southwest corner of said Section 27 (P.O.C.) (Found 3" USGLO Brass Cap on a 2.5" Iron Pipe); thence, North 70°55'50" East a distance of 1785.54 feet to the (P.O.B.) Point Of Beginning;
Thence, North 26°57'15" East 48.10 Feet; thence, North 44°04'08" East 95.24 Feet; thence, North 50°40'19" East 133.59 Feet; thence, North 63°46'27" East 38.22 Feet; thence, North 77°03'10" East 38.45 Feet; thence, North 88°18'57" East 257.26 Feet; thence, South 77°43'31" East 35.75 Feet; thence, South 68°46'41" East 29.81 Feet; thence, South 56°43'18" East 56.95 Feet; thence, South 46°20'05" East 111.87 Feet; thence, South 56°09'42" East 62.70 Feet; thence, South 66°56'03" East 40.72 Feet; thence, South 81°33'41" East 42.67 Feet; thence, South 89°43'56" East 721.55 Feet; thence, South 89°41'40" East 601.10 Feet; thence, North 89°23'12" East 84.19 Feet; thence, North 76°22'00" East 33.56 Feet; thence, North 57°37'10" East 24.94 Feet; thence, North 48°39'56" East 26.42 Feet; thence, North 38°04'05" East 34.39 Feet; thence, North 31°33'50" East 194.49 Feet; thence, North 38°26'50" East 29.39 Feet; thence, North 65°58'27" East 44.78 Feet; thence, North 86°12'23" East 29.26 Feet; thence, South 88°26'02" East 443.89 Feet; thence, North 74°10'40" East 40.85 Feet; thence, North 69°26'23" East 20.18 Feet; thence, North 50°33'25" East 46.85 Feet; thence, North 51°22'08" East 63.27 Feet; thence, North 65°02'19" East 38.93 Feet; thence, North 79°56'17" East 58.21 Feet; thence, North 82°43'32" East 56.72 Feet; thence, North 80°11'08" East 43.72 Feet; thence, North 69°48'11" East 45.54 Feet; thence, North 60°04'36" East 303.41 feet to a point on the East line of said Section 27, also being the (P.O.E) Point of Ending, from which the Southeast corner of said Section 27 (Found 3" USGLO Brass Cap on a 2.5" Iron Pipe) bears South 00°02'00" East a distance of 1163.33 feet. The sidelines are elongated or shortened to end at the East line of Section 27.

Said centerline being 3976.97 feet or 241.03 rods in length and containing 2.739 Acres more or less.

LINE	BEARING	DISTANCE	LINE	BEARING	DISTANCE	LINE	BEARING	DISTANCE
L-1	N 26°57'15" E	48.10'	L-13	S 81°33'41" E	42.67'	L-25	S 88°26'02" E	443.89'
L-2	N 44°04'08" E	95.24'	L-14	S 89°43'56" E	721.55'	L-26	N 74°10'40" E	40.85'
L-3	N 50°40'19" E	133.59'	L-15	S 89°41'40" E	601.10'	L-27	N 69°26'23" E	20.18'
L-4	N 63°46'27" E	38.22'	L-16	N 89°23'12" E	84.19'	L-28	N 50°33'25" E	46.85'
L-5	N 77°03'10" E	38.45'	L-17	N 76°22'00" E	33.56'	L-29	N 51°22'08" E	63.27'
L-6	N 88°18'57" E	257.26'	L-18	N 57°37'10" E	24.94'	L-30	N 65°02'19" E	38.93'
L-7	S 77°43'31" E	35.75'	L-19	N 48°39'56" E	26.42'	L-31	N 79°56'17" E	58.21'
L-8	S 68°46'41" E	29.81'	L-20	N 38°04'05" E	34.39'	L-32	N 82°43'32" E	56.72'
L-9	S 56°43'18" E	56.95'	L-21	N 31°33'50" E	194.49'	L-33	N 80°11'08" E	43.72'
L-10	S 46°20'05" E	111.87'	L-22	N 38°26'50" E	29.39'	L-34	N 69°48'11" E	45.54'
L-11	S 56°09'42" E	62.70'	L-23	N 65°58'27" E	44.78'	L-35	N 60°04'36" E	303.41'
L-12	S 66°56'03" E	40.72'	L-24	N 86°12'23" E	29.26'			



I, THE UNDERSIGNED, DO HEREBY CERTIFY THAT THE SURVEY INFORMATION FOUND ON THIS EASEMENT PLAT WAS DERIVED FROM FIELD NOTES OR ELECTRONIC DATA OF AN ON-THE-GROUND SURVEY MADE BY ME OR UNDER MY SUPERVISION AND IS TRUE AND CORRECT TO THE BEST OF MY KNOWLEDGE AND BELIEF. NO WARRANTY IS MADE OR INTENDED FOR THE LOCATION OF ANY OR ALL EASEMENTS THAT MAY EXIST WITHIN THE BOUNDS OF THIS SURVEY. THIS SURVEY MEETS THE MINIMUM STANDARDS FOR SURVEYING IN NEW MEXICO. IF ANY ALTERATIONS ARE MADE (HAND DRAWN, HANDWRITTEN OR DIGITAL ADDITIONS), THIS SURVEYOR IS NO LONGER RESPONSIBLE FOR THE VALIDITY OF THIS PLAT.

Albert R. DeHoyos 10/03/2020
ALBERT R. DEHOYOS NEW MEXICO PS No. 23261 DATE

NOTES:

- BEARINGS SHOWN ARE GRID BASED ON THE NEW MEXICO STATE PLANE EAST ZONE COORDINATE SYSTEM (3001), NAD 83 (2011), BASED FROM GPS OBSERVATIONS, OCCUPYING A WHS CONTROL POINT (5/8" REBAR), LOCATED AT NORTH: 456034.443, EAST: 653560.641, ELEVATION: 3101.373, DETERMINED BY AN OPUS SOLUTION ON NOVEMBER, 9TH, 2018.
- DISTANCES DEPICTED HEREON ARE REPORTED AS GRID DISTANCE IN US SURVEY FEET. USE A COMBINED SCALE FACTOR OF 1.000220979 FOR GROUND DISTANCES.



DRAWN BY: JEB CHECKED BY: RAW
DATE: 10/01/2020 JOB NO: 18080
REVISIONS:

DEVON ENERGY PRODUCTION, L.P.
PAPAS FRITAS 27
PRIMARY ACCESS ROAD AS-BUILT
30' EASEMENT FOR EXISTING ACCESS ON THE PROPERTY OF
BUREAU OF LAND MANAGEMENT
SE1/4 SW1/4, S1/2 SE1/4, SECTION 27,
TOWNSHIP 23 SOUTH, RANGE 29 EAST, N.M.P.M.
EDDY COUNTY, STATE OF NEW MEXICO



ID NUMBER: 7690053R

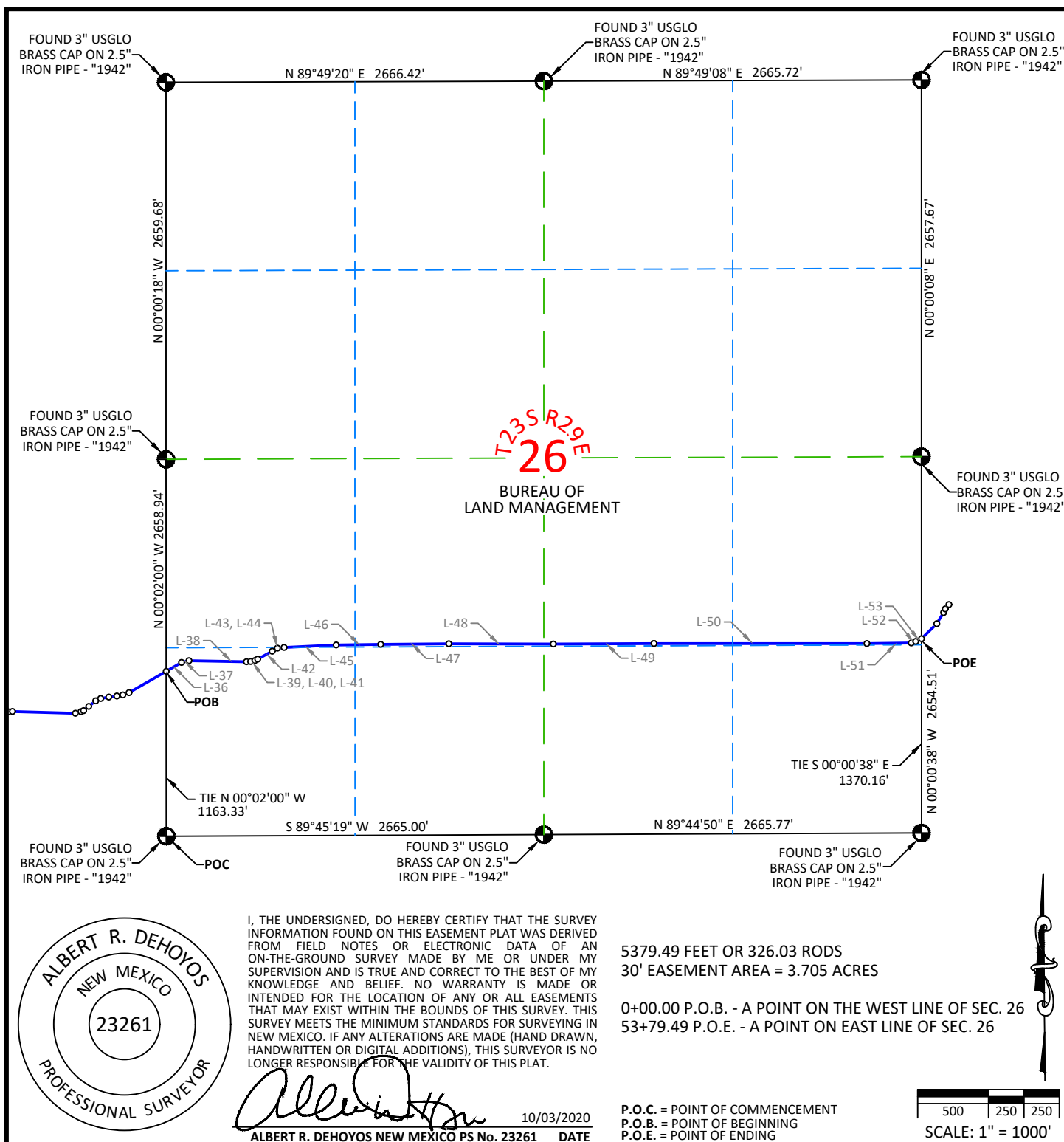

NOTES:

1. BEARINGS SHOWN ARE GRID BASED ON THE NEW MEXICO STATE PLANE EAST ZONE COORDINATE SYSTEM (3001), NAD 83 (2011), BASED FROM GPS OBSERVATIONS, OCCUPYING A WHS CONTROL POINT (5/8" REBAR), LOCATED AT NORTH: 456034.443, EAST: 653560.641, ELEVATION: 3101.373, DETERMINED BY AN OPUS SOLUTION ON NOVEMBER, 9TH, 2018.

2. DISTANCES DEPICTED HEREON ARE REPORTED AS GRID DISTANCE IN US SURVEY FEET. USE A COMBINED SCALE FACTOR OF 1.000220979 FOR GROUND DISTANCES.



1515 9TH STREET, STE A, ROCK SPRINGS, WY 82901
307.362.6065 | 866.938.3088 | www.whsmithpc.com

DRAWN BY: JEB

CHECKED BY: RAW

DATE: 10/01/2020

JOB NO: 18080

REVISIONS:

DEVON ENERGY PRODUCTION, L.P.
PAPAS FRITAS 27

PRIMARY ACCESS ROAD AS-BUILT
30' EASEMENT FOR EXISTING ACCESS ON THE PROPERTY OF
BUREAU OF LAND MANAGEMENT
 S1/2, SECTION 26,
 TOWNSHIP 23 SOUTH, RANGE 29 EAST, N.M.P.M.
 EDDY COUNTY, STATE OF NEW MEXICO



devon

ID NUMBER: 7690053R

LEGAL DESCRIPTION
FOR
DEVON ENERGY PRODUCTION COMPANY, L.P.
BUREAU OF LAND MANAGEMENT

30' EASEMENT FOR EXISTING ACCESS ROAD:

A strip of land located in the South Half (S1/2) of Section 26, Township 23 South, Range 29 East, of the New Mexico Principal Meridian, Eddy county, State of New Mexico, being thirty feet (30') in width, lying fifteen feet (15') on each side of the following described centerline:

Commencing at the Southwest corner of said Section 26 (P.O.C.) (Found 3" USGLO Brass Cap on a 2.5" Iron Pipe); thence, North 00°02'00" West a distance of 1163.33 feet to a point on the West Line of said Section 26, also being the (P.O.B.) Point Of Beginning; Thence, North 60°04'36" East 124.30 Feet; Thence, North 76°05'54" East 54.75 Feet; Thence, South 88°52'12" East 405.50 Feet; Thence, North 86°22'46" East 29.42 Feet; Thence, North 77°14'38" East 30.14 Feet; Thence, North 64°14'00" East 23.08 Feet; Thence, North 61°31'22" East 116.13 Feet; Thence, North 59°33'42" East 42.86 Feet; Thence, North 83°02'51" East 46.40 Feet; Thence, North 87°23'45" East 369.30 Feet; Thence, North 89°12'08" East 314.24 Feet; Thence, North 89°31'36" East 480.05 Feet; Thence, South 89°53'11" East 737.47 Feet; Thence, North 89°44'17" East 710.99 Feet; Thence, North 89°59'46" East 1502.07 Feet; Thence, North 89°15'59" East 313.90 Feet; Thence, North 70°00'39" East 33.26 Feet; Thence, North 65°09'22" East 45.63 Feet; to a point on the East line of said Section 26, also being the (P.O.E.) Point of Ending, from which the Southeast corner of said Section 26 (Found 3" USGLO Brass Cap on a 2.5" Iron Pipe) bears South 00°00'38" East a distance of 1370.16 feet. The sidelines are elongated or shortened to begin at the West line of Section 26 and end at the East line of said Section 26.

Said centerline being 5379.49 feet or 326.03 rods in length and containing 3.705 Acres more or less.

LINE	BEARING	DISTANCE	LINE	BEARING	DISTANCE
L36	N 60°04'36" E	124.30'	L45	N 87°23'45" E	369.30'
L37	N 76°05'54" E	54.75'	L46	N 89°12'08" E	314.24'
L38	S 88°52'12" E	405.50'	L47	N 89°31'36" E	480.05'
L39	N 86°22'46" E	29.42'	L48	S 89°53'11" E	737.47'
L40	N 77°14'38" E	30.14'	L49	N 89°44'17" E	710.99'
L41	N 64°14'00" E	23.08'	L50	N 89°59'46" E	1502.07'
L42	N 61°31'22" E	116.13'	L51	N 89°15'59" E	313.90'
L43	N 59°33'42" E	42.86'	L52	N 70°00'39" E	33.26'
L44	N 83°02'51" E	46.40'	L53	N 65°09'22" E	45.63'



I, THE UNDERSIGNED, DO HEREBY CERTIFY THAT THE SURVEY INFORMATION FOUND ON THIS EASEMENT PLAT WAS DERIVED FROM FIELD NOTES OR ELECTRONIC DATA OF AN ON-THE-GROUND SURVEY MADE BY ME OR UNDER MY SUPERVISION AND IS TRUE AND CORRECT TO THE BEST OF MY KNOWLEDGE AND BELIEF. NO WARRANTY IS MADE OR INTENDED FOR THE LOCATION OF ANY OR ALL EASEMENTS THAT MAY EXIST WITHIN THE BOUNDS OF THIS SURVEY. THIS SURVEY MEETS THE MINIMUM STANDARDS FOR SURVEYING IN NEW MEXICO. IF ANY ALTERATIONS ARE MADE (HAND DRAWN, HANDWRITTEN OR DIGITAL ADDITIONS), THIS SURVEYOR IS NO LONGER RESPONSIBLE FOR THE VALIDITY OF THIS PLAT.

Albert R. DeHoyos

10/03/2020

ALBERT R. DEHOYOS NEW MEXICO PS No. 23261 DATE

NOTES:

1. BEARINGS SHOWN ARE GRID BASED ON THE NEW MEXICO STATE PLANE EAST ZONE COORDINATE SYSTEM (3001), NAD 83 (2011), BASED FROM GPS OBSERVATIONS, OCCUPYING A WHS CONTROL POINT (5/8" REBAR), LOCATED AT NORTH: 456034.443, EAST: 653560.641, ELEVATION: 3101.373, DETERMINED BY AN OPUS SOLUTION ON NOVEMBER, 9TH, 2018.
2. DISTANCES DEPICTED HEREON ARE REPORTED AS GRID DISTANCE IN US SURVEY FEET. USE A COMBINED SCALE FACTOR OF 1.000220979 FOR GROUND DISTANCES.



1515 9TH STREET, STE A, ROCK SPRINGS, WY 82901
307.362.6065 | 866.938.3088 | www.whsmithpc.com

DRAWN BY: JEB

CHECKED BY: RAW

DATE: 10/01/2020

JOB NO: 18080

REVISIONS:

DEVON ENERGY PRODUCTION, L.P.**PAPAS FRITAS 27****PRIMARY ACCESS ROAD AS-BUILT****30' EASEMENT FOR EXISTING ACCESS ON THE PROPERTY OF****BUREAU OF LAND MANAGEMENT**

S1/2, SECTION 26,
TOWNSHIP 23 SOUTH, RANGE 29 EAST, N.M.P.M.
EDDY COUNTY, STATE OF NEW MEXICO



ID NUMBER: 7690053R

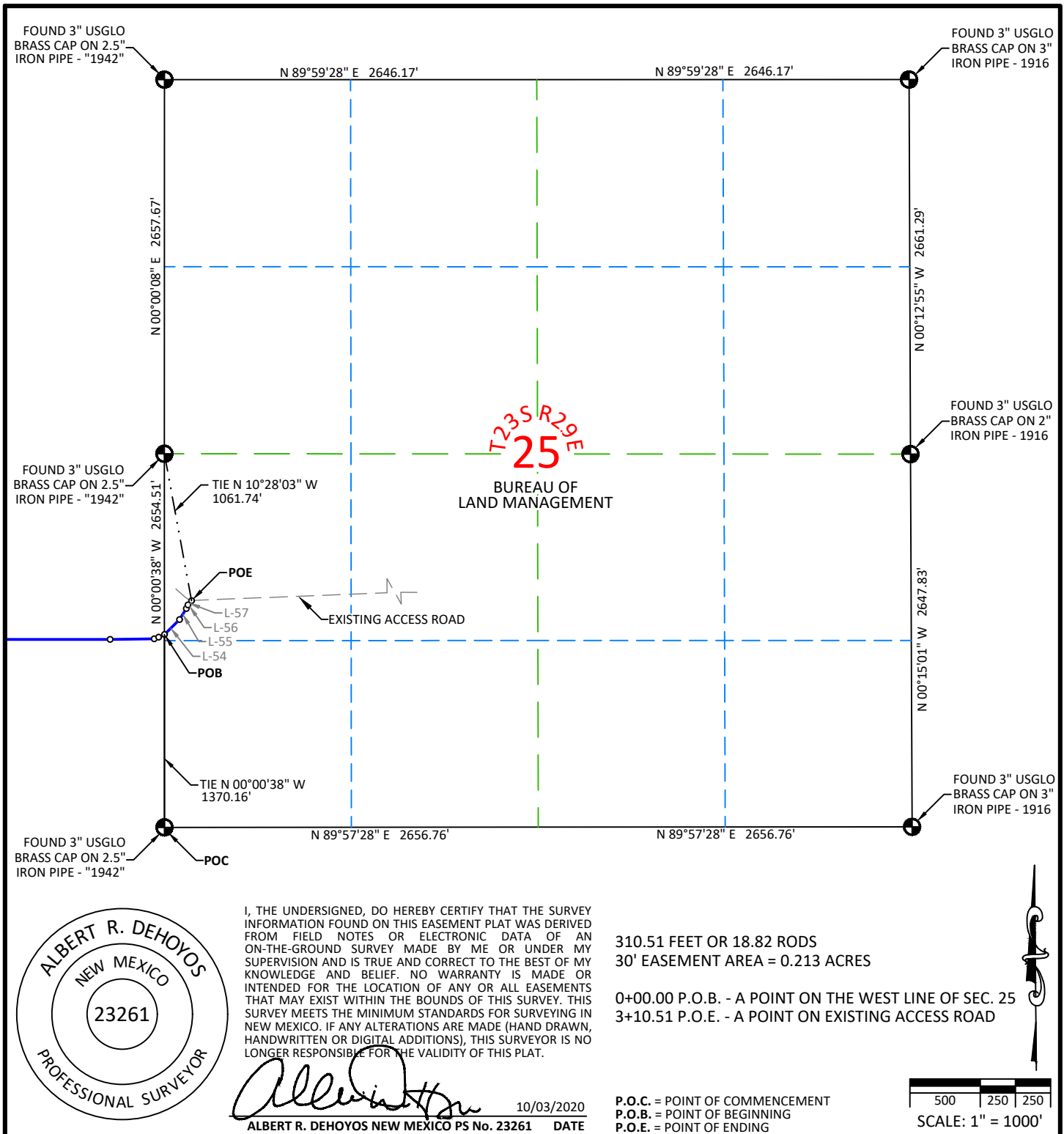

NOTES:

1. BEARINGS SHOWN ARE GRID BASED ON THE NEW MEXICO STATE PLANE EAST ZONE COORDINATE SYSTEM (3001), NAD 83 (2011), BASED FROM GPS OBSERVATIONS, OCCUPYING A WHS CONTROL POINT (5/8" REBAR), LOCATED AT NORTH: 456034.443, EAST: 653560.641, ELEVATION: 3101.373, DETERMINED BY AN OPUS SOLUTION ON NOVEMBER, 9TH, 2018.
2. DISTANCES DEPICTED HEREON ARE REPORTED AS GRID DISTANCE IN US SURVEY FEET. USE A COMBINED SCALE FACTOR OF 1.000220979 FOR GROUND DISTANCES.



DRAWN BY: JEB	CHECKED BY: RAW
DATE: 10/01/2020	JOB NO: 18080
REVISIONS:	

DEVON ENERGY PRODUCTION, L.P.
PAPAS FRITAS 27
PRIMARY ACCESS ROAD AS-BUILT
 30' EASEMENT FOR EXISTING ACCESS ON THE PROPERTY OF
BUREAU OF LAND MANAGEMENT
 NW1/4 SW1/4, SECTION 25,
 TOWNSHIP 23 SOUTH, RANGE 29 EAST, N.M.P.M.
 EDDY COUNTY, STATE OF NEW MEXICO



ID NUMBER: 7690053R

LEGAL DESCRIPTION
FOR
DEVON ENERGY PRODUCTION COMPANY, L.P.
BUREAU OF LAND MANAGEMENT

30' EASEMENT FOR EXISTING ACCESS ROAD:

A strip of land located in the Northwest Quarter of the Southwest Quarter (NW1/4 SW1/4) of Section 25 Township 23 South, Range 29 East, of the New Mexico Principal Meridian, Eddy county, State of New Mexico, being thirty feet (30') in width, lying fifteen feet (15') on each side of the following described centerline:

Commencing at the Southwest corner of said Section 25 (P.O.C.) (Found 3" USGLO Brass Cap on a 2.5" Iron Pipe); thence, North 00°00'38" West a distance of 1370.16 feet to a point on the West line of said Section 25, also being the (P.O.B.) Point Of Beginning;
Thence, North 45°17'39" East 150.18 Feet;
Thence, North 31°38'04" East 92.37 Feet;
Thence, North 24°49'48" East 28.20 Feet;
Thence, North 40°08'19" East 39.76 Feet to the (P.O.E.) Point of Ending, from which the West Quarter corner of said Section 25 (Found 3" USGLO Brass Cap on a 2.5" Iron Pipe) bears North 10°28'03" West a distance of 1061.74 feet. The sidelines are elongated or shortened to begin at the West line of said Section 25.

Said centerline being 310.51 feet or 18.82 rods in length and containing 0.213 Acres more or less.

LINE	BEARING	DISTANCE
L54	N 45°17'39" E	150.18'
L55	N 31°38'04" E	92.37'
L56	N 24°49'48" E	28.20'
L57	N 40°08'19" E	39.76'



I, THE UNDERSIGNED, DO HEREBY CERTIFY THAT THE SURVEY INFORMATION FOUND ON THIS EASEMENT PLAT WAS DERIVED FROM FIELD NOTES OR ELECTRONIC DATA OF AN ON-THE-GROUND SURVEY MADE BY ME OR UNDER MY SUPERVISION AND IS TRUE AND CORRECT TO THE BEST OF MY KNOWLEDGE AND BELIEF. NO WARRANTY IS MADE OR INTENDED FOR THE LOCATION OF ANY OR ALL EASEMENTS THAT MAY EXIST WITHIN THE BOUNDS OF THIS SURVEY. THIS SURVEY MEETS THE MINIMUM STANDARDS FOR SURVEYING IN NEW MEXICO. IF ANY ALTERATIONS ARE MADE (HAND DRAWN, HANDWRITTEN OR DIGITAL ADDITIONS), THIS SURVEYOR IS NO LONGER RESPONSIBLE FOR THE VALIDITY OF THIS PLAT.

Albert R. DeHoyos

10/03/2020

ALBERT R. DEHOYOS NEW MEXICO PS No. 23261 DATE

NOTES:

1. BEARINGS SHOWN ARE GRID BASED ON THE NEW MEXICO STATE PLANE EAST ZONE COORDINATE SYSTEM (3001), NAD 83 (2011), BASED FROM GPS OBSERVATIONS, OCCUPYING A WHS CONTROL POINT (5/8" REBAR), LOCATED AT NORTH: 456034.443, EAST: 653560.641, ELEVATION: 3101.373, DETERMINED BY AN OPUS SOLUTION ON NOVEMBER, 9TH, 2018.
2. DISTANCES DEPICTED HEREON ARE REPORTED AS GRID DISTANCE IN US SURVEY FEET. USE A COMBINED SCALE FACTOR OF 1.000220979 FOR GROUND DISTANCES.



1515 9TH STREET, STE A, ROCK SPRINGS, WY 82901
307.362.6065 | 866.938.3088 | www.whsmithpc.com

DRAWN BY: JEB

CHECKED BY: RAW

DATE: 10/01/2020

JOB NO: 18080

REVISIONS:

DEVON ENERGY PRODUCTION, L.P.
PAPAS FRITAS 27

PRIMARY ACCESS ROAD AS-BUILT

30' EASEMENT FOR EXISTING ACCESS ON THE PROPERTY OF
BUREAU OF LAND MANAGEMENT
NW1/4 SW1/4, SECTION 25,
TOWNSHIP 23 SOUTH, RANGE 29 EAST, N.M.P.M.
EDDY COUNTY, STATE OF NEW MEXICO



ID NUMBER: 7690053R

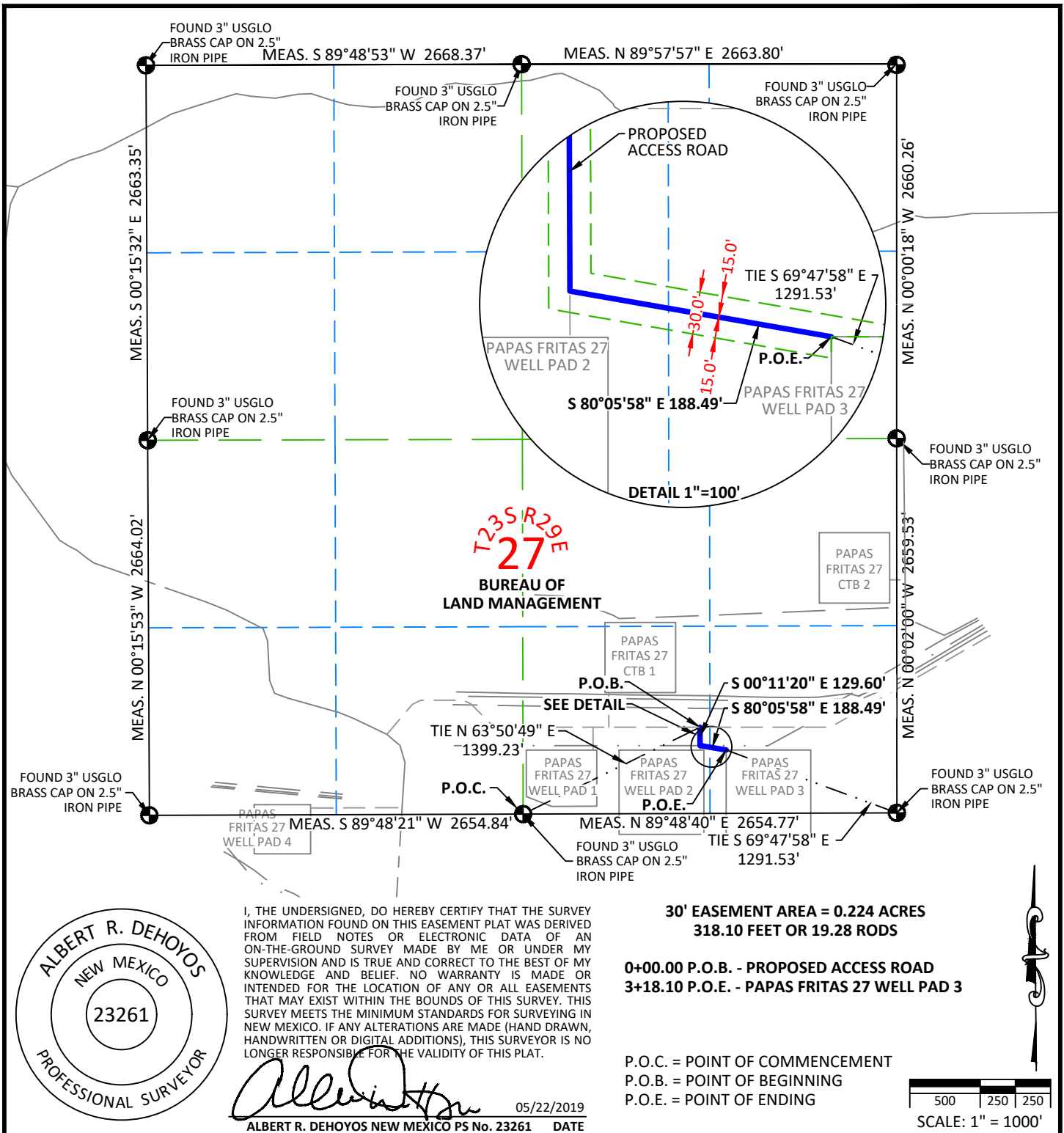

NOTES:

1. BEARINGS SHOWN ARE GRID BASED ON THE NEW MEXICO STATE PLANE EAST ZONE COORDINATE SYSTEM (3001), NAD 83 (2011), BASED FROM GPS OBSERVATIONS, OCCUPYING A WHS CONTROL POINT (5/8" REBAR), LOCATED AT NORTH: 456034.443, EAST: 653560.641, ELEVATION: 3101.373, DETERMINED BY AN OPUS SOLUTION ON DECEMBER 3RD, 2018.
2. DISTANCES DEPICTED HEREON ARE REPORTED AS GROUND DISTANCE IN US SURVEY FEET USING A COMBINED SCALE FACTOR OF 1.000220979

Z:\DATA\IMAGES\WHS_CD\DR_RS\Location_4.jpg

DEVON ENERGY PRODUCTION, L.P.
PAPAS FRITAS 27 WELL PAD 3
ACCESS ROAD

PROPOSED 30' EASEMENT ON THE PROPERTY OF
BUREAU OF LAND MANAGEMENT
 S1/2 SE1/4 SECTION 27,
 TOWNSHIP 23 SOUTH, RANGE 29 EAST, N.M.P.M.
 EDDY COUNTY, STATE OF NEW MEXICO

Z:\DATA\IMAGES\devon-logo.jpg

DRAWN BY: KGH, JMA	CHECKED BY: ARD
DATE: 05/17/2019	JOB NO: 18080
REVISIONS:	

LEGAL DESCRIPTION

FOR

DEVON ENERGY PRODUCTION COMPANY, L.P.

BUREAU OF LAND MANAGEMENT

PROPOSED 30' ACCESS ROAD EASEMENT:

A strip of land located in the South Half (S1/2) of the Southeast Quarter (SE1/4) of Section 27, Township 23 South, Range 29 East, of the New Mexico Principal Meridian, Eddy county, State of New Mexico, being thirty feet (30') in width, lying fifteen feet (15') on each side of the following described centerline:

Commencing at the South Quarter Corner of said Section 27 (Found 3" USGLO Brass Cap on a 2.5" Iron Pipe); thence, North 63°50'49" East a distance of 1399.23 feet to the POINT OF BEGINNING.

thence, South 00°11'20" East a distance of 129.60 feet

thence, South 80°05'58" East a distance of 188.53 feet to a point within the Southeast Quarter (SE1/4) of the Southeast Quarter (SE1/4) of said Section 27, also being the POINT OF ENDING, from which the Southeast Corner of said Section 27 (Found 3" USGLO Brass Cap on a 2.5" Iron Pipe) bears South 69°47'58" East a distance of 1291.53 feet.

Said centerline being 318.10 feet or 19.28 rods in length and containing 0.224 Acres more or less.

I, THE UNDERSIGNED, DO HEREBY CERTIFY THAT THE SURVEY INFORMATION FOUND ON THIS EASEMENT PLAT WAS DERIVED FROM FIELD NOTES OR ELECTRONIC DATA OF AN ON-THE-GROUND SURVEY MADE BY ME OR UNDER MY SUPERVISION AND IS TRUE AND CORRECT TO THE BEST OF MY KNOWLEDGE AND BELIEF. NO WARRANTY IS MADE OR INTENDED FOR THE LOCATION OF ANY OR ALL EASEMENTS THAT MAY EXIST WITHIN THE BOUNDS OF THIS SURVEY. THIS SURVEY MEETS THE MINIMUM STANDARDS FOR SURVEYING IN NEW MEXICO. IF ANY ALTERATIONS ARE MADE (HAND DRAWN, HANDWRITTEN OR DIGITAL ADDITIONS), THIS SURVEYOR IS NO LONGER RESPONSIBLE FOR THE VALIDITY OF THIS PLAT.

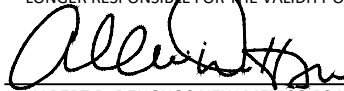

05/22/2019

ALBERT R. DEHOYOS NEW MEXICO PS No. 23261 DATE

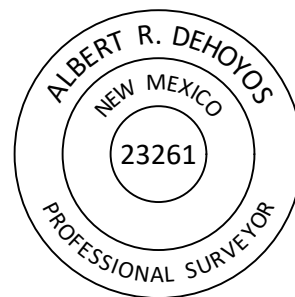
**NOTES:**

1. BEARINGS SHOWN ARE GRID BASED ON THE NEW MEXICO STATE PLANE EAST ZONE COORDINATE SYSTEM (3001), NAD 83 (2011), BASED FROM GPS OBSERVATIONS, OCCUPYING A WHS CONTROL POINT (5/8" REBAR), LOCATED AT NORTH: 456034.443, EAST: 653560.641, ELEVATION: 3101.373, DETERMINED BY AN OPUS SOLUTION ON DECEMBER 3RD, 2018.
2. DISTANCES DEPICTED HEREON ARE REPORTED AS GROUND DISTANCE IN US SURVEY FEET USING A COMBINED SCALE FACTOR OF 1.000220979

Z:\DATA\IMAGES\WHS_CD\DR_RS\Location_4.jpg

DEVON ENERGY PRODUCTION, L.P.
PAPAS FRITAS 27 WELL PAD 3
ACCESS ROAD

PROPOSED 30' EASEMENT ON THE PROPERTY OF
BUREAU OF LAND MANAGEMENT
 S1/2 SE1/4, SECTION 27,
 TOWNSHIP 23 SOUTH, RANGE 29 EAST, N.M.P.M.
 EDDY COUNTY, STATE OF NEW MEXICO

Z:\DATA\IMAGES\devon-logo.jpg

DRAWN BY: KGH, JMA	CHECKED BY: ARD
DATE: 05/17/2019	JOB NO: 18080
REVISIONS:	

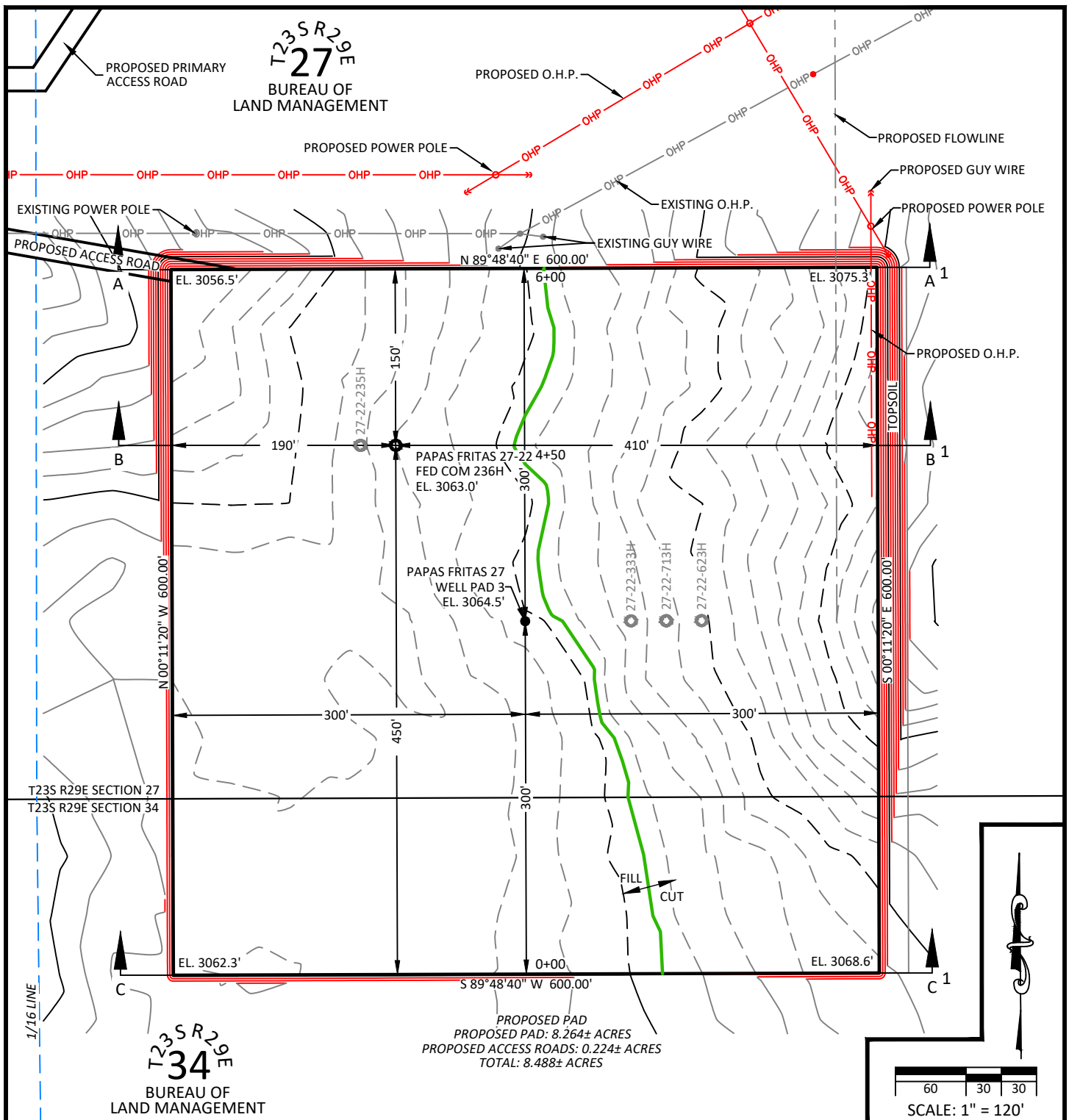

EARTHWORK QUANTITIES FOR PAPAS FRITAS 27 WELL PAD 3

CUT	FILL	NET
27,182 CU. YDS.	27,182 CU. YDS.	0 CU. YDS.

EARTHWORK QUANTITIES ARE ESTIMATED

NOTES:

1. BASIS OF BEARINGS, COORDINATES AND DISTANCES ARE STATE PLANE GRID, NAD 83, NEW MEXICO EAST (3001) WITH A CONVERGENCE ANGLE OF 0.19373333° AND A COMBINED SCALE FACTOR OF 0.999779070 BASED ON CONTROL POINT HILLTOP AT N. 456034.443' E. 653560.641'.
2. UNITS REPRESENTED ON THIS PLAT ARE IN US SURVEY FEET.
3. ELEVATIONS SHOWN ARE EXISTING GROUND UNLESS OTHERWISE NOTED



DRAWN BY: JSP
DATE: 09/02/2020
REVISIONS: (8/15/22 JEB) MOVE SHL's

CHECKED BY: JEB
JOB NO: 18080

PLAN VIEW
DEVON ENERGY PRODUCTION CO., L.P.
PAPAS FRITAS 27-22 FED COM 236H
LOCATED 300 FEET FROM THE SOUTH LINE,
AND 1022 FEET FROM THE EAST LINE,
SECTION 27, TOWNSHIP 23 SOUTH
RANGE 29 EAST, N.M.P.M.
EDDY COUNTY, STATE OF NEW MEXICO



WA018178388

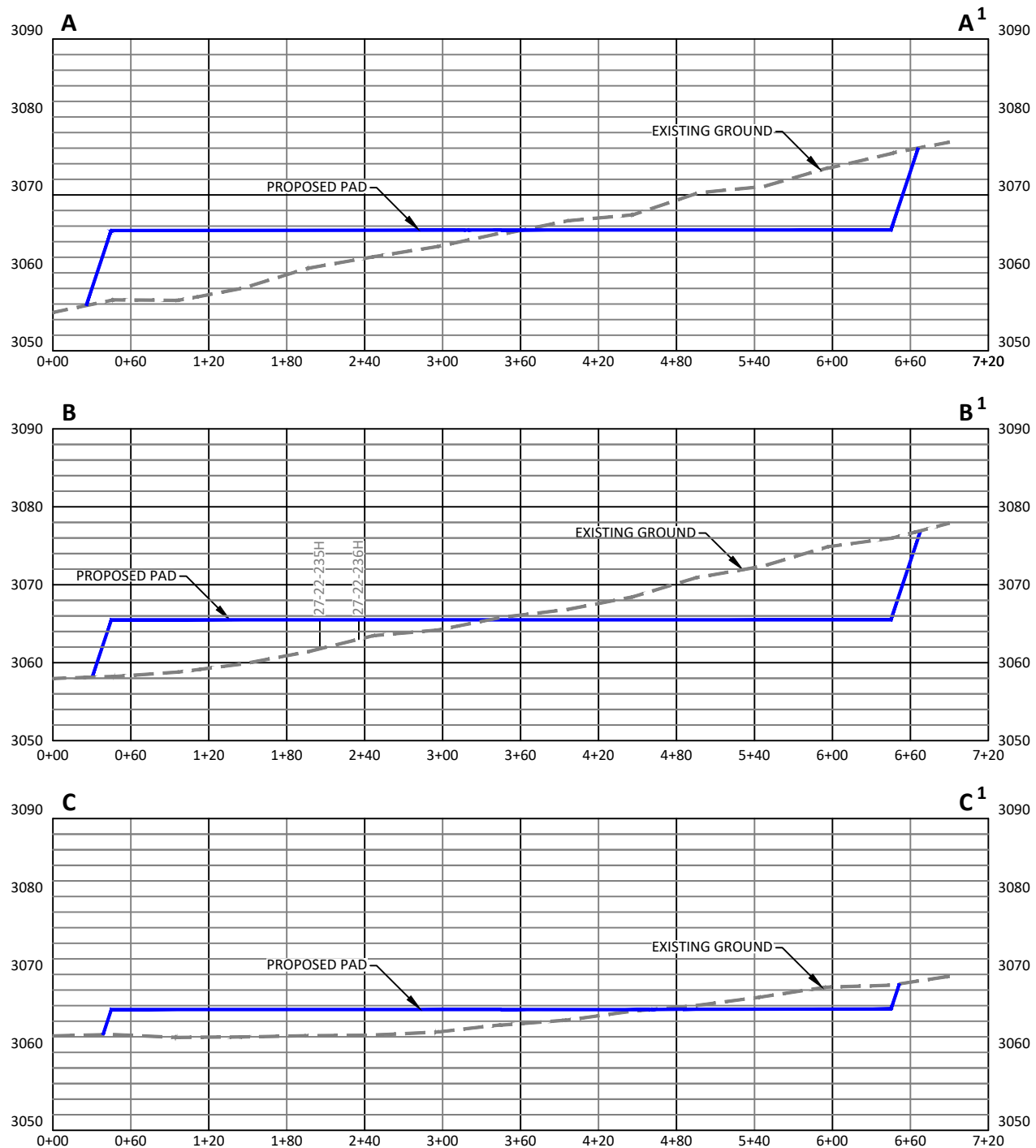

**EARTHWORK QUANTITIES FOR
PAPAS FRITAS 27 WELL PAD 3**

CUT	FILL	NET
27,182 CU. YDS.	27,182 CU. YDS.	0 CU. YDS.

EARTHWORK QUANTITIES ARE ESTIMATED

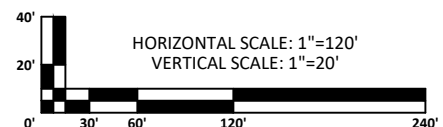

DRAWN BY: JSP
DATE: 09/02/2020
REVISIONS: (8/15/22 JEB) MOVE SHL's

CHECKED BY: JEB
JOB NO: 18080

CROSS SECTIONS
DEVON ENERGY PRODUCTION CO., L.P.
PAPAS FRITAS 27-22 FED COM 236H
LOCATED 300 FEET FROM THE SOUTH LINE,
AND 1022 FEET FROM THE EAST LINE,
SECTION 27, TOWNSHIP 23 SOUTH
RANGE 29 EAST, N.M.P.M.
EDDY COUNTY, STATE OF NEW MEXICO



WA018178388

Section 2 - Blowout Preventer Testing Procedure

Variance Request

Devon Energy requests to only test BOP connection breaks after drilling out of surface casing and while skidding between wells which conforms to API Standard 53 and industry standards. This test will include the Top Pipe Rams, HCR, Kill Line Check Valve, QDC (quick disconnect to wellhead) and Shell of the 10M BOPE to 5M for 10 minutes. If a break to the flex hose that runs to the choke manifold is required due to repositioning from a skid, the HCR will remain open during the shell test to include that additional break. The variance only pertains to intermediate hole-sections and no deeper than the Bone Springs Formation where 5M BOP tests are required. The initial BOP test will follow OOGO2.III.A.2.i, and subsequent tests following a skid will only test connections that are broken. The annular preventer will be tested to 100% working pressure. This variance will meet or exceed OOGO2.III.A.2.i per the following: Devon Energy will perform a full BOP test per OOGO2.III.A.2.i before drilling out of the intermediate casing string(s) and starting the production hole, before starting any hole section that requires a 10M test, before the expiration of the allotted 14-days for 5M intermediate batch drilling or when the drilling rig is fully mobilized to a new well pad, whichever is sooner. We will utilize a 200' TVD tolerance between intermediate shoes as the cutoff for a full BOP test. The BLM will be contacted 4hrs prior to a BOPE test. The BLM will be notified if and when a well control event is encountered. Break test will be a 14 day interval and not a 30 day full BOPE test interval. If in the event break testing is not utilized, then a full BOPE test would be conducted.

1. Well Control Response:
 1. Primary barrier remains fluid
 2. In the event of an influx due to being underbalanced and after a realized gain or flow, the order of closing BOPE is as follows:
 - a) Annular first
 - b) If annular were to not hold, Upper pipe rams second (which were tested on the skid BOP test)
 - c) If the Upper Pipe Rams were to not hold, Lower Pipe Rams would be third

Cactus
Wellhead

2-9-17
E Bell

80.7 °F

15:49

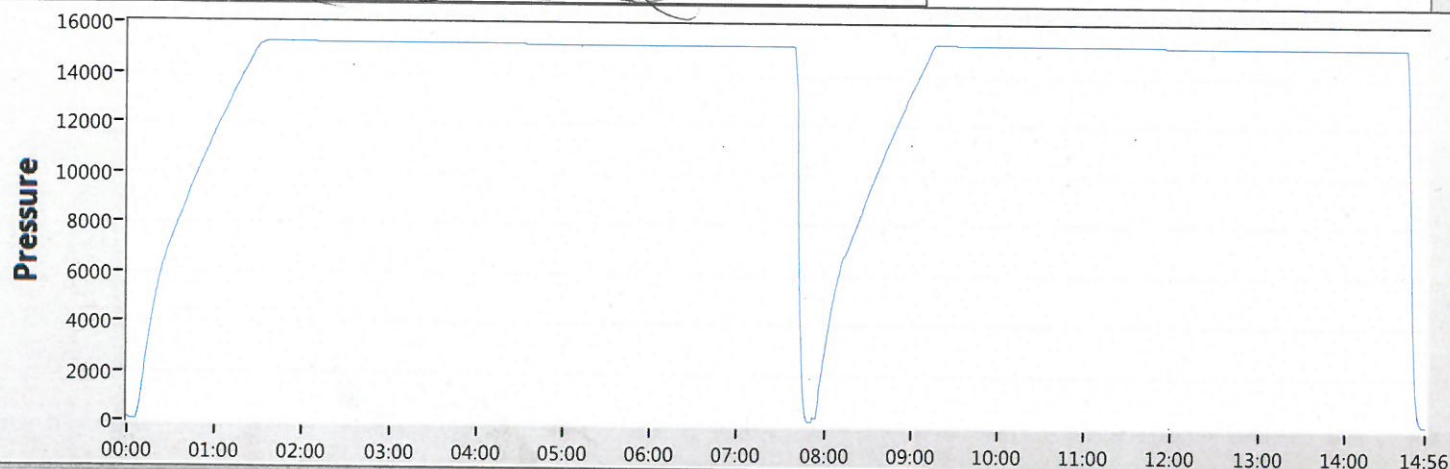

50

Date 02-09-17

Tested By E.BELL

Transducer bay2

Transducer Serial 181504

Calibration Date 9/6/15

	Job#	Part#	Serial#	Description	Test Pressure
1	TRJ0006341-0007	116966	TRJ6341-7-1	ADPT,DRLG,CW,MBU-3T,13-5/8 10M	15000
2					
3					
4					
5				TRANSDUCER CALIBRATION DUE 03/13/2017	
6					
7					
8					



Start



Stop



Zero



Config



Save



Print

EXIT

PAPAS FRITAS 27-22 FED COM 236H



Well: PAPAS FRITAS 27-22 FED COM 236H
County: Eddy
Wellbore: Permit Plan
Design: Permit Plan #1

Geodetic System: US State Plane 1983
Datum: North American Datum 1927
Ellipsoid: Clarke 1866
Zone: 3001 - NM East (NAD83)

MD (ft)	INC (°)	AZI (°)	TVD (ft)	NS (ft)	EW (ft)	VS (ft)	DLS (°/100ft)	Comment
0.00	0.00	0.00	0.00	0.00	0.00	0.00	0.00	SHL
2000.00	0.00	115.00	2000.00	0.00	0.00	0.00	0.00	Start Tangent
2500.00	15.00	115.00	2494.31	-27.50	58.98	-24.45	1.00	Hold Tangent
4125.02	15.00	115.00	4063.96	-205.25	440.16	-182.45	0.00	Drop to Vertical
4875.02	0.00	115.00	4805.42	-246.50	528.63	-219.12	2.00	Hold Vertical
8476.67	0.00	0.00	8407.07	-246.50	528.63	-219.12	0.00	KOP
9382.35	90.57	0.00	8980.00	332.14	528.63	358.76	10.00	Landing Point
19364.98	90.57	0.00	8881.00	10314.27	528.63	10327.81	0.00	BHL

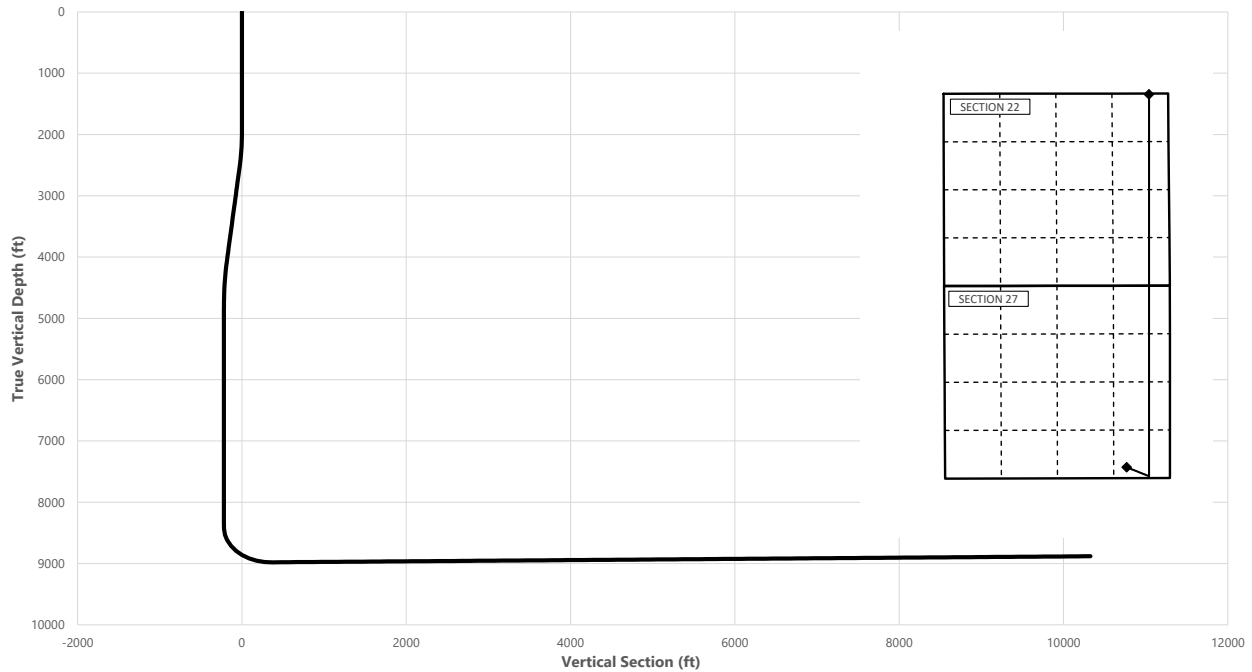

Key Depths	MD (ft)	TVD (ft)
Rustler	0.00	0.00
Top of Salt	472.00	472.00
Base of Salt	2893.09	2874.00
Lamar	3098.07	3072.00
Bell Canyon	3123.95	3097.00
Cherry Canyon	4008.08	3951.00
Brushy Canyon	5584.60	5515.00
1st Bone Spring Lime	6863.60	6794.00
1st Bone Spring Sand	7849.60	7780.00
BONE SPRING 2ND / Point of Penetr	8666.03	8593.00
Exit	19284.98	8881.81

SHL
KOP
Point of Penetration
Exit
BHL

MD (ft)	TVD (ft)	Lat (°)	Long (°)	Section Footages
0.00	0.00	32.2693	-103.9674	300' FSL, 1022' FEL of Sec 27 in T23S, R29E
8476.67	8407.07	32.2686	-103.9657	52' FSL, 450' FEL of Sec 27 in T23S, R29E
8666.03	8593.00	32.2689	-103.9655	100' FSL, 450' FEL of Sec 27 in T23S, R29E
19284.98	8881.81	32.2975	-103.9655	100' FNL, 450' FEL of Sec 22 in T23S, R29E
19364.98	8881.00	32.2977	-103.9656	20' FNL, 450' FEL of Sec 22 in T23S, R29E

PAPAS FRITAS 27-22 FED COM 236H



Well: PAPAS FRITAS 27-22 FED COM 236H
County: Eddy
Wellbore: Permit Plan
Design: Permit Plan #1

Geodetic System: US State Plane 1983
Datum: North American Datum 1927
Ellipsoid: Clarke 1866
Zone: 3001 - NM East (NAD83)

MD (ft)	INC (°)	AZI (°)	TVD (ft)	NS (ft)	EW (ft)	VS (ft)	DLS (°/100ft)	Comment
0.00	0.00	0.00	0.00	0.00	0.00	0.00	0.00	SHL
100.00	0.00	115.00	100.00	0.00	0.00	0.00	0.00	
197.00	0.00	115.00	197.00	0.00	0.00	0.00	0.00	Rustler
200.00	0.00	115.00	200.00	0.00	0.00	0.00	0.00	
300.00	0.00	115.00	300.00	0.00	0.00	0.00	0.00	
400.00	0.00	115.00	400.00	0.00	0.00	0.00	0.00	
472.00	0.00	115.00	472.00	0.00	0.00	0.00	0.00	Top of Salt
500.00	0.00	115.00	500.00	0.00	0.00	0.00	0.00	
600.00	0.00	115.00	600.00	0.00	0.00	0.00	0.00	
700.00	0.00	115.00	700.00	0.00	0.00	0.00	0.00	
800.00	0.00	115.00	800.00	0.00	0.00	0.00	0.00	
900.00	0.00	115.00	900.00	0.00	0.00	0.00	0.00	
1000.00	0.00	115.00	1000.00	0.00	0.00	0.00	0.00	
1100.00	0.00	115.00	1100.00	0.00	0.00	0.00	0.00	
1200.00	0.00	115.00	1200.00	0.00	0.00	0.00	0.00	
1300.00	0.00	115.00	1300.00	0.00	0.00	0.00	0.00	
1400.00	0.00	115.00	1400.00	0.00	0.00	0.00	0.00	
1500.00	0.00	115.00	1500.00	0.00	0.00	0.00	0.00	
1600.00	0.00	115.00	1600.00	0.00	0.00	0.00	0.00	
1700.00	0.00	115.00	1700.00	0.00	0.00	0.00	0.00	
1800.00	0.00	115.00	1800.00	0.00	0.00	0.00	0.00	
1900.00	0.00	115.00	1900.00	0.00	0.00	0.00	0.00	
2000.00	0.00	115.00	2000.00	0.00	0.00	0.00	0.00	Start Tangent
2100.00	3.00	115.00	2099.95	-1.11	2.37	-0.98	3.00	
2200.00	6.00	115.00	2199.63	-4.42	9.48	-3.93	3.00	
2300.00	9.00	115.00	2298.77	-9.94	21.31	-8.83	3.00	
2400.00	12.00	115.00	2397.08	-17.64	37.82	-15.68	3.00	
2500.00	15.00	115.00	2494.31	-27.50	58.98	-24.45	1.00	Hold Tangent
2600.00	15.00	115.00	2590.90	-38.44	82.44	-34.17	0.00	
2700.00	15.00	115.00	2687.49	-49.38	105.89	-43.89	0.00	
2800.00	15.00	115.00	2784.09	-60.32	129.35	-53.62	0.00	
2893.09	15.00	115.00	2874.00	-70.50	151.19	-62.67	0.00	Base of Salt
2900.00	15.00	115.00	2880.68	-71.26	152.81	-63.34	0.00	
3000.00	15.00	115.00	2977.27	-82.19	176.26	-73.06	0.00	
3098.07	15.00	115.00	3072.00	-92.92	199.27	-82.60	0.00	Lamar
3100.00	15.00	115.00	3073.86	-93.13	199.72	-82.79	0.00	
3123.95	15.00	115.00	3097.00	-95.75	205.34	-85.12	0.00	Bell Canyon
3200.00	15.00	115.00	3170.46	-104.07	223.18	-92.51	0.00	
3300.00	15.00	115.00	3267.05	-115.01	246.64	-102.23	0.00	
3400.00	15.00	115.00	3363.64	-125.95	270.09	-111.96	0.00	
3500.00	15.00	115.00	3460.23	-136.88	293.55	-121.68	0.00	
3600.00	15.00	115.00	3556.83	-147.82	317.01	-131.40	0.00	
3700.00	15.00	115.00	3653.42	-158.76	340.46	-141.12	0.00	
3800.00	15.00	115.00	3750.01	-169.70	363.92	-150.85	0.00	
3900.00	15.00	115.00	3846.60	-180.64	387.38	-160.57	0.00	
4000.00	15.00	115.00	3943.20	-191.57	410.83	-170.29	0.00	
4008.08	15.00	115.00	3951.00	-192.46	412.73	-171.08	0.00	Cherry Canyon
4100.00	15.00	115.00	4039.79	-202.51	434.29	-180.02	0.00	
4125.02	15.00	115.00	4063.96	-205.25	440.16	-182.45	0.00	Drop to Vertical
4200.00	13.50	115.00	4136.63	-213.05	456.89	-189.38	2.00	
4300.00	11.50	115.00	4234.25	-222.20	476.50	-197.52	2.00	
4400.00	9.50	115.00	4332.57	-229.90	493.02	-204.36	2.00	
4500.00	7.50	115.00	4431.47	-236.15	506.42	-209.91	2.00	
4600.00	5.50	115.00	4530.82	-240.93	516.67	-214.17	2.00	
4700.00	3.50	115.00	4630.51	-244.25	523.79	-217.11	2.00	
4800.00	1.50	115.00	4730.41	-246.09	527.74	-218.75	2.00	
4875.02	0.00	115.00	4805.42	-246.50	528.63	-219.12	2.00	Hold Vertical
4900.00	0.00	0.00	4830.40	-246.50	528.63	-219.12	0.00	
5000.00	0.00	0.00	4930.40	-246.50	528.63	-219.12	0.00	
5100.00	0.00	0.00	5030.40	-246.50	528.63	-219.12	0.00	
5200.00	0.00	0.00	5130.40	-246.50	528.63	-219.12	0.00	
5300.00	0.00	0.00	5230.40	-246.50	528.63	-219.12	0.00	
5400.00	0.00	0.00	5330.40	-246.50	528.63	-219.12	0.00	
5500.00	0.00	0.00	5430.40	-246.50	528.63	-219.12	0.00	
5584.60	0.00	0.00	5515.00	-246.50	528.63	-219.12	0.00	Brushy Canyon
5600.00	0.00	0.00	5530.40	-246.50	528.63	-219.12	0.00	
5700.00	0.00	0.00	5630.40	-246.50	528.63	-219.12	0.00	
5800.00	0.00	0.00	5730.40	-246.50	528.63	-219.12	0.00	
5900.00	0.00	0.00	5830.40	-246.50	528.63	-219.12	0.00	
6000.00	0.00	0.00	5930.40	-246.50	528.63	-219.12	0.00	

PAPAS FRITAS 27-22 FED COM 236H



Well: PAPAS FRITAS 27-22 FED COM 236H
County: Eddy
Wellbore: Permit Plan
Design: Permit Plan #1

Geodetic System: US State Plane 1983
Datum: North American Datum 1927
Ellipsoid: Clarke 1866
Zone: 3001 - NM East (NAD83)

MD (ft)	INC (°)	AZI (°)	TVD (ft)	NS (ft)	EW (ft)	VS (ft)	DLS (°/100ft)	Comment
6100.00	0.00	0.00	6030.40	-246.50	528.63	-219.12	0.00	
6200.00	0.00	0.00	6130.40	-246.50	528.63	-219.12	0.00	
6300.00	0.00	0.00	6230.40	-246.50	528.63	-219.12	0.00	
6400.00	0.00	0.00	6330.40	-246.50	528.63	-219.12	0.00	
6500.00	0.00	0.00	6430.40	-246.50	528.63	-219.12	0.00	
6600.00	0.00	0.00	6530.40	-246.50	528.63	-219.12	0.00	
6700.00	0.00	0.00	6630.40	-246.50	528.63	-219.12	0.00	
6800.00	0.00	0.00	6730.40	-246.50	528.63	-219.12	0.00	
6863.60	0.00	0.00	6794.00	-246.50	528.63	-219.12	0.00	1st Bone Spring Lime
6900.00	0.00	0.00	6830.40	-246.50	528.63	-219.12	0.00	
7000.00	0.00	0.00	6930.40	-246.50	528.63	-219.12	0.00	
7100.00	0.00	0.00	7030.40	-246.50	528.63	-219.12	0.00	
7200.00	0.00	0.00	7130.40	-246.50	528.63	-219.12	0.00	
7300.00	0.00	0.00	7230.40	-246.50	528.63	-219.12	0.00	
7400.00	0.00	0.00	7330.40	-246.50	528.63	-219.12	0.00	
7500.00	0.00	0.00	7430.40	-246.50	528.63	-219.12	0.00	
7600.00	0.00	0.00	7530.40	-246.50	528.63	-219.12	0.00	
7700.00	0.00	0.00	7630.40	-246.50	528.63	-219.12	0.00	
7800.00	0.00	0.00	7730.40	-246.50	528.63	-219.12	0.00	
7849.60	0.00	0.00	7780.00	-246.50	528.63	-219.12	0.00	1st Bone Spring Sand
7900.00	0.00	0.00	7830.40	-246.50	528.63	-219.12	0.00	
8000.00	0.00	0.00	7930.40	-246.50	528.63	-219.12	0.00	
8100.00	0.00	0.00	8030.40	-246.50	528.63	-219.12	0.00	
8200.00	0.00	0.00	8130.40	-246.50	528.63	-219.12	0.00	
8300.00	0.00	0.00	8230.40	-246.50	528.63	-219.12	0.00	
8400.00	0.00	0.00	8330.40	-246.50	528.63	-219.12	0.00	
8476.67	0.00	0.00	8407.07	-246.50	528.63	-219.12	0.00	KOP
8500.00	2.33	0.00	8430.39	-246.03	528.63	-218.65	10.00	
8600.00	12.33	0.00	8529.45	-233.28	528.63	-205.92	10.00	
8666.03	18.94	0.00	8593.00	-215.50	528.63	-188.16	10.00	BONE SPRING 2ND / Point of Penetration
8700.00	22.33	0.00	8624.79	-203.53	528.63	-176.20	10.00	
8800.00	32.33	0.00	8713.51	-157.67	528.63	-130.40	10.00	
8900.00	42.33	0.00	8792.92	-97.10	528.63	-69.92	10.00	
9000.00	52.33	0.00	8860.61	-23.67	528.63	3.42	10.00	
9100.00	62.33	0.00	8914.52	60.41	528.63	87.39	10.00	
9200.00	72.33	0.00	8953.00	152.57	528.63	179.43	10.00	
9300.00	82.33	0.00	8974.91	250.01	528.63	276.74	10.00	
9382.35	90.57	0.00	8980.00	332.14	528.63	358.76	10.00	Landing Point
9400.00	90.57	0.00	8979.82	349.78	528.63	376.38	0.00	
9500.00	90.57	0.00	8978.83	449.78	528.63	476.25	0.00	
9600.00	90.57	0.00	8977.84	549.77	528.63	576.11	0.00	
9700.00	90.57	0.00	8976.85	649.77	528.63	675.97	0.00	
9800.00	90.57	0.00	8975.86	749.76	528.63	775.84	0.00	
9900.00	90.57	0.00	8974.87	849.76	528.63	875.70	0.00	
10000.00	90.57	0.00	8973.88	949.75	528.63	975.57	0.00	
10100.00	90.57	0.00	8972.88	1049.75	528.63	1075.43	0.00	
10200.00	90.57	0.00	8971.89	1149.74	528.63	1175.29	0.00	
10300.00	90.57	0.00	8970.90	1249.74	528.63	1275.16	0.00	
10400.00	90.57	0.00	8969.91	1349.73	528.63	1375.02	0.00	
10500.00	90.57	0.00	8968.92	1449.73	528.63	1474.89	0.00	
10600.00	90.57	0.00	8967.93	1549.72	528.63	1574.75	0.00	
10700.00	90.57	0.00	8966.93	1649.72	528.63	1674.61	0.00	
10800.00	90.57	0.00	8965.94	1749.71	528.63	1774.48	0.00	
10900.00	90.57	0.00	8964.95	1849.71	528.63	1874.34	0.00	
11000.00	90.57	0.00	8963.96	1949.70	528.63	1974.21	0.00	
11100.00	90.57	0.00	8962.97	2049.70	528.63	2074.07	0.00	
11200.00	90.57	0.00	8961.98	2149.69	528.63	2173.93	0.00	
11300.00	90.57	0.00	8960.98	2249.69	528.63	2273.80	0.00	
11400.00	90.57	0.00	8959.99	2349.68	528.63	2373.66	0.00	
11500.00	90.57	0.00	8959.00	2449.68	528.63	2473.53	0.00	
11600.00	90.57	0.00	8958.01	2549.67	528.63	2573.39	0.00	
11700.00	90.57	0.00	8957.02	2649.67	528.63	2673.25	0.00	
11800.00	90.57	0.00	8956.03	2749.66	528.63	2773.12	0.00	
11900.00	90.57	0.00	8955.03	2849.66	528.63	2872.98	0.00	
12000.00	90.57	0.00	8954.04	2949.65	528.63	2972.85	0.00	
12100.00	90.57	0.00	8953.05	3049.65	528.63	3072.71	0.00	
12200.00	90.57	0.00	8952.06	3149.64	528.63	3172.57	0.00	
12300.00	90.57	0.00	8951.07	3249.64	528.63	3272.44	0.00	
12400.00	90.57	0.00	8950.08	3349.63	528.63	3372.30	0.00	
12500.00	90.57	0.00	8949.09	3449.63	528.63	3472.17	0.00	

PAPAS FRITAS 27-22 FED COM 236H



Well: PAPAS FRITAS 27-22 FED COM 236H
County: Eddy
Wellbore: Permit Plan
Design: Permit Plan #1

Geodetic System: US State Plane 1983
Datum: North American Datum 1927
Ellipsoid: Clarke 1866
Zone: 3001 - NM East (NAD83)

MD (ft)	INC (°)	AZI (°)	TVD (ft)	NS (ft)	EW (ft)	VS (ft)	DLS (°/100ft)	Comment
12600.00	90.57	0.00	8948.09	3549.62	528.63	3572.03	0.00	
12700.00	90.57	0.00	8947.10	3649.62	528.63	3671.89	0.00	
12800.00	90.57	0.00	8946.11	3749.61	528.63	3771.76	0.00	
12900.00	90.57	0.00	8945.12	3849.61	528.63	3871.62	0.00	
13000.00	90.57	0.00	8944.13	3949.60	528.63	3971.49	0.00	
13100.00	90.57	0.00	8943.14	4049.60	528.63	4071.35	0.00	
13200.00	90.57	0.00	8942.14	4149.59	528.63	4171.21	0.00	
13300.00	90.57	0.00	8941.15	4249.59	528.63	4271.08	0.00	
13400.00	90.57	0.00	8940.16	4349.59	528.63	4370.94	0.00	
13500.00	90.57	0.00	8939.17	4449.58	528.63	4470.81	0.00	
13600.00	90.57	0.00	8938.18	4549.58	528.63	4570.67	0.00	
13700.00	90.57	0.00	8937.19	4649.57	528.63	4670.53	0.00	
13800.00	90.57	0.00	8936.19	4749.57	528.63	4770.40	0.00	
13900.00	90.57	0.00	8935.20	4849.56	528.63	4870.26	0.00	
14000.00	90.57	0.00	8934.21	4949.56	528.63	4970.13	0.00	
14100.00	90.57	0.00	8933.22	5049.55	528.63	5069.99	0.00	
14200.00	90.57	0.00	8932.23	5149.55	528.63	5169.85	0.00	
14300.00	90.57	0.00	8931.24	5249.54	528.63	5269.72	0.00	
14400.00	90.57	0.00	8930.25	5349.54	528.63	5369.58	0.00	
14500.00	90.57	0.00	8929.25	5449.53	528.63	5469.45	0.00	
14600.00	90.57	0.00	8928.26	5549.53	528.63	5569.31	0.00	
14700.00	90.57	0.00	8927.27	5649.52	528.63	5669.17	0.00	
14800.00	90.57	0.00	8926.28	5749.52	528.63	5769.04	0.00	
14900.00	90.57	0.00	8925.29	5849.51	528.63	5868.90	0.00	
15000.00	90.57	0.00	8924.30	5949.51	528.63	5968.77	0.00	
15100.00	90.57	0.00	8923.30	6049.50	528.63	6068.63	0.00	
15200.00	90.57	0.00	8922.31	6149.50	528.63	6168.49	0.00	
15300.00	90.57	0.00	8921.32	6249.49	528.63	6268.36	0.00	
15400.00	90.57	0.00	8920.33	6349.49	528.63	6368.22	0.00	
15500.00	90.57	0.00	8919.34	6449.48	528.63	6468.09	0.00	
15600.00	90.57	0.00	8918.35	6549.48	528.63	6567.95	0.00	
15700.00	90.57	0.00	8917.35	6649.47	528.63	6667.81	0.00	
15800.00	90.57	0.00	8916.36	6749.47	528.63	6767.68	0.00	
15900.00	90.57	0.00	8915.37	6849.46	528.63	6867.54	0.00	
16000.00	90.57	0.00	8914.38	6949.46	528.63	6967.41	0.00	
16100.00	90.57	0.00	8913.39	7049.45	528.63	7067.27	0.00	
16200.00	90.57	0.00	8912.40	7149.45	528.63	7167.13	0.00	
16300.00	90.57	0.00	8911.40	7249.44	528.63	7267.00	0.00	
16400.00	90.57	0.00	8910.41	7349.44	528.63	7366.86	0.00	
16500.00	90.57	0.00	8909.42	7449.43	528.63	7466.73	0.00	
16600.00	90.57	0.00	8908.43	7549.43	528.63	7566.59	0.00	
16700.00	90.57	0.00	8907.44	7649.42	528.63	7666.45	0.00	
16800.00	90.57	0.00	8906.45	7749.42	528.63	7766.32	0.00	
16900.00	90.57	0.00	8905.46	7849.41	528.63	7866.18	0.00	
17000.00	90.57	0.00	8904.46	7949.41	528.63	7966.05	0.00	
17100.00	90.57	0.00	8903.47	8049.40	528.63	8065.91	0.00	
17200.00	90.57	0.00	8902.48	8149.40	528.63	8165.77	0.00	
17300.00	90.57	0.00	8901.49	8249.39	528.63	8265.64	0.00	
17400.00	90.57	0.00	8900.50	8349.39	528.63	8365.50	0.00	
17500.00	90.57	0.00	8899.51	8449.38	528.63	8465.37	0.00	
17600.00	90.57	0.00	8898.51	8549.38	528.63	8565.23	0.00	
17700.00	90.57	0.00	8897.52	8649.37	528.63	8665.09	0.00	
17800.00	90.57	0.00	8896.53	8749.37	528.63	8764.96	0.00	
17900.00	90.57	0.00	8895.54	8849.36	528.63	8864.82	0.00	
18000.00	90.57	0.00	8894.55	8949.36	528.63	8964.69	0.00	
18100.00	90.57	0.00	8893.56	9049.35	528.63	9064.55	0.00	
18200.00	90.57	0.00	8892.56	9149.35	528.63	9164.41	0.00	
18300.00	90.57	0.00	8891.57	9249.34	528.63	9264.28	0.00	
18400.00	90.57	0.00	8890.58	9349.34	528.63	9364.14	0.00	
18500.00	90.57	0.00	8889.59	9449.33	528.63	9464.01	0.00	
18600.00	90.57	0.00	8888.60	9549.33	528.63	9563.87	0.00	
18700.00	90.57	0.00	8887.61	9649.32	528.63	9663.73	0.00	
18800.00	90.57	0.00	8886.62	9749.32	528.63	9763.60	0.00	
18900.00	90.57	0.00	8885.62	9849.31	528.63	9863.46	0.00	
19000.00	90.57	0.00	8884.63	9949.31	528.63	9963.33	0.00	
19100.00	90.57	0.00	8883.64	10049.30	528.63	10063.19	0.00	
19200.00	90.57	0.00	8882.65	10149.30	528.63	10163.05	0.00	
19284.98	90.57	0.00	8881.81	10234.27	528.63	10247.92	0.00	Exit
19300.00	90.57	0.00	8881.66	10249.29	528.63	10262.92	0.00	
19364.98	90.57	0.00	8881.00	10314.27	528.63	10327.81	0.00	BHL



Well: PAPAS FRITAS 27-22 FED COM 236H
County: Eddy
Wellbore: Permit Plan
Design: Permit Plan #1

Geodetic System: US State Plane 1983
Datum: North American Datum 1927
Ellipsoid: Clarke 1866
Zone: 3001 - NM East (NAD83)

MD	INC	AZI	TVD	NS	EW	VS	DLS	Comment
(ft)	(°)	(°)	(ft)	(ft)	(ft)	(ft)	(°/100ft)	

PAPAS FRITAS 27-22 FED COM 236H

1. Geologic Formations

TVD of target	8882	Pilot hole depth	N/A
MD at TD:	19365	Deepest expected fresh water	

Basin

Formation	Depth (TVD) from KB	Water/Mineral Bearing/Target Zone?	Hazards*
Rustler	197		
Top of Salt	472		
Base of Salt	2874		
Lamar	3072		
Bell Canyon	3097		
Cherry Canyon	3951		
Brushy Canyon	5515		
1st Bone Spring Lime	6794		
1st Bone Spring Sand	7780		
BONE SPRING 2ND	8593		

*H2S, water flows, loss of circulation, abnormal pressures, etc.

PAPAS FRITAS 27-22 FED COM 236H

2. Casing Program

Hole Size	Csg. Size	Wt (PPF)	Grade	Conn	Casing Interval		Casing Interval	
					From (MD)	To (MD)	From (TVD)	To (TVD)
17 1/2	13 3/8	48	H40	BTC	0	222	0	222
12 1/4	9 5/8	40	J-55	BTC	0	2974	0	2974
8 3/4	5 1/2	17	P110	BTC	0	19365	0	8882

- All casing strings will be tested in accordance with Onshore Oil and Gas Order #2 IILB.1.h Must have table for contingency casing.

PAPAS FRITAS 27-22 FED COM 236H

3. Cementing Program (3-String Primary Design)

Casing	# Sks	TOC	Wt. (lb/gal)	Yld (ft ³ /sack)	Slurry Description
Surface	199	Surf	13.2	1.4	Lead: Class C Cement + additives
Int 1	306	Surf	9.0	3.3	Lead: Class C Cement + additives
	154	500' above shoe	13.2	1.4	Tail: Class H / C + additives
Int 1 Intermediate Squeeze	As Needed	Surf	9.0	3.3	Squeeze Lead: Class C Cement + additives
	306	Surf	9.0	3.3	Lead: Class C Cement + additives
	154	500' above shoe	13.2	1.4	Tail: Class H / C + additives
Production	728	Surf	9.0	3.3	Lead: Class H / C + additives
	2101	KOP	13.2	1.4	Tail: Class H / C + additives

If a DV tool is ran the depth(s) will be adjusted based on hole conditions and cement volumes will be adjusted proportionally. Slurry weights will be adjusted based on estimated fracture gradient of the formation. DV tool will be set a minimum of 50 feet below previous casing and a minimum of 200 feet above current shoe. If cement is not returned to surface during the primary cement job on the surface casing string, a planned top job will be conducted immediately after completion of the primary job.

Casing String	% Excess
Surface	50%
Intermediate	30%
Production	10%

PAPAS FRITAS 27-22 FED COM 236H

4. Pressure Control Equipment (Three String Design)

BOP installed and tested before drilling which hole?	Size?	Min. Required WP	Type	✓	Tested to:
Int 1	13-58"	5M	Annular	X	50% of rated working pressure
			Blind Ram	X	5M
			Pipe Ram		
			Double Ram	X	
			Other*		
Production	13-5/8"	5M	Annular	X	50% of rated working pressure
			Blind Ram	X	5M
			Pipe Ram		
			Double Ram	X	
			Other*		
			Annular (5M)		
			Blind Ram		
			Pipe Ram		
			Double Ram		
			Other*		

PAPAS FRITAS 27-22 FED COM 236H

5. Mud Program (Three String Design)

Section	Type	Weight (ppg)
Surface	FW Gel	8.5-9
Intermediate	Brine	10-10.5
Production	WBM	8.5-9

Sufficient mud materials to maintain mud properties and meet minimum lost circulation and weight increase requirements will be kept on location at all times.

What will be used to monitor the loss or gain of fluid?	PVT/Pason/Visual Monitoring
---	-----------------------------

6. Logging and Testing Procedures

Logging, Coring and Testing	
X	Will run GR/CNL from TD to surface (horizontal well - vertical portion of hole). Stated logs run will be in the Completion Report and submitted to the BLM.
	No logs are planned based on well control or offset log information.
	Drill stem test? If yes, explain.
	Coring? If yes, explain.

Additional logs planned		Interval
	Resistivity	
	Density	
X	CBL	Production casing
X	Mud log	KOP to TD
	PEX	

7. Drilling Conditions

Condition	Specify what type and where?
BH pressure at deepest TVD	4157
Abnormal temperature	No

Mitigation measure for abnormal conditions. Describe. Lost circulation material/sweeps/mud scavengers.

Hydrogen Sulfide (H₂S) monitors will be installed prior to drilling out the surface shoe. If H₂S is detected in concentrations greater than 100 ppm, the operator will comply with the provisions of Onshore Oil and Gas Order #6. If Hydrogen Sulfide is encountered measured values and formations will be provided to the BLM.

N	H ₂ S is present
Y	H ₂ S plan attached.

PAPAS FRITAS 27-22 FED COM 236H

8. Other facets of operation

Is this a walking operation? Potentially

- 1 If operator elects, drilling rig will batch drill the surface holes and run/cement surface casing; walking the rig to next wells on the pad.
- 2 The drilling rig will then batch drill the intermediate sections and run/cement intermediate casing; the wellbore will be isolated with a blind flange and pressure gauge installed for monitoring the well before walking to the next well.
- 3 The drilling rig will then batch drill the production hole sections on the wells with OBM, run/cement production casing, and install TA caps or tubing heads for completions.

NOTE: During batch operations the drilling rig will be moved from well to well however, it will not be removed from the pad until all wells have production casing run/cemented.

Will be pre-setting casing? Potentially

- 1 Spudder rig will move in and batch drill surface hole.
 - a. Rig will utilize fresh water based mud to drill surface hole to TD. Solids control will be handled entirely on a closed loop basis.
- 2 After drilling the surface hole section, the spudder rig will run casing and cement following all of the applicable rules and regulations (OnShore Order 2, all COAs and NMOCD regulations).
- 3 The wellhead will be installed and tested once the surface casing is cut off and the WOC time has been reached.
- 4 A blind flange with the same pressure rating as the wellhead will be installed to seal the wellbore. Pressure will be monitored with a pressure gauge installed on the wellhead.
- 5 Spudder rig operations is expected to take 4-5 days per well on a multi-well pad.
- 6 The NMOCD will be contacted and notified 24 hours prior to commencing spudder rig operations.
- 7 Drilling operations will be performed with drilling rig. At that time an approved BOP stack will be nipped up and tested on the wellhead before drilling operations commences on each well.
 - a. The NMOCD will be contacted / notified 24 hours before the drilling rig moves back on to the pad with the pre-set surface casing.

Attachments

X Directional Plan
 Other, describe

PECOS DISTRICT DRILLING CONDITIONS OF APPROVAL

All Previous COAs Still Apply. Variance request procedure is approved as written, please see below general conditions for variance.

A. PRESSURE CONTROL

BOPE Break Testing Variance

- BOPE Break Testing is ONLY permitted for 5M BOPE or less.
- BOPE Break Testing is NOT permitted to drilling the production hole section.
- While in transfer between wells, the BOPE shall be secured by the hydraulic carrier or cradle.
- Any well control event while drilling require notification to the BLM Petroleum Engineer **(575-706-2779)** prior to the commencement of any BOPE Break Testing operations.
- A full BOPE test is required prior to drilling the first deep intermediate hole section. If any subsequent hole interval is deeper than the first, a full BOPE test will be required (200' TVD tolerance between intermediate shoes is allowable).
- The BLM is to be contacted **(575-361-2822 Eddy County)** or **(575-393-3612 Lea County)** 4 hours prior to BOPE tests.
- As a minimum, a full BOPE test shall be performed at 14-day intervals.
- In the event any repairs or replacement of the BOPE is required, the BOPE shall test as per Onshore Oil and Gas Order No. 2.

GENERAL REQUIREMENTS

The BLM is to be notified in advance for a representative to witness:

- a. Spudding well (minimum of 24 hours)
- b. Setting and/or Cementing of all casing strings (minimum of 4 hours)
- c. BOPE tests (minimum of 4 hours)

☒ Eddy County

Call the Carlsbad Field Office, 620 East Greene St., Carlsbad, NM 88220,
(575) 361-2822

☒ Lea County

Call the Hobbs Field Station, 414 West Taylor, Hobbs NM 88240, (575)
393-3612

1. Unless the production casing has been run and cemented or the well has been properly plugged, the drilling rig shall not be removed from over the hole without prior approval.
 - a. In the event the operator has proposed to drill multiple wells utilizing a skid/walking rig. Operator shall secure the wellbore on the current well, after installing and testing the wellhead, by installing a blind flange of like pressure rating to the wellhead and a pressure gauge that can be monitored while drilling is performed on the other well(s).
 - b. When the operator proposes to set surface casing with Spudder Rig
 - Notify the BLM when moving in and removing the Spudder Rig.
 - Notify the BLM when moving in the 2nd Rig. Rig to be moved in within 90 days of notification that Spudder Rig has left the location.
 - BOP/BOPE test to be conducted per Onshore Oil and Gas Order No. 2 as soon as 2nd Rig is rigged up on well.
2. Floor controls are required for 3M or Greater systems. These controls will be on the rig floor, unobstructed, readily accessible to the driller and will be operational at all times during drilling and/or completion activities. Rig floor is defined as the area immediately around the rotary table; the area immediately above the substructure on which the draw works are located, this does not include the dog house or stairway area.
3. The record of the drilling rate along with the GR/N well log run from TD to surface (horizontal well – vertical portion of hole) shall be submitted to the BLM office as well as all other logs run on the borehole 30 days from completion. If available, a digital copy of the logs is to be submitted in addition to the paper copies. The Rustler top and top and bottom of Salt are to be recorded on the Completion Report.

A. PRESSURE CONTROL

1. All blowout preventer (BOP) and related equipment (BOPE) shall comply with well control requirements as described in Onshore Oil and Gas Order No. 2 and API RP 53 Sec. 17.
2. If a variance is approved for a flexible hose to be installed from the BOP to the choke manifold, the following requirements apply: The flex line must meet the requirements of API 16C. Check condition of flexible line from BOP to choke manifold, replace if exterior is damaged or if line fails test. Line to be as straight as possible with no hard bends and is to be anchored according to Manufacturer's requirements. The flexible hose can be exchanged with a hose of equal size and equal or greater pressure rating. Anchor requirements, specification sheet and hydrostatic pressure test certification matching the hose in service, to be onsite for review. These documents shall be posted in the company man's trailer and on the rig floor.
3. 5M or higher system requires an HCR valve, remote kill line and annular to match. The remote kill line is to be installed prior to testing the system and tested to stack pressure.
4. If the operator has proposed a multi-bowl wellhead assembly in the APD. The following requirements must be met:
 - a. Wellhead shall be installed by manufacturer's representatives, submit documentation with subsequent sundry.
 - b. If the welding is performed by a third party, the manufacturer's representative shall monitor the temperature to verify that it does not exceed the maximum temperature of the seal.
 - c. Manufacturer representative shall install the test plug for the initial BOP test.
 - d. Whenever any seal subject to test pressure is broken, all the tests in OOGO2.III.A.2.i must be followed.
 - e. If the cement does not circulate and one inch operations would have been possible with a standard wellhead, the well head shall be cut off, cementing operations performed and another wellhead installed.
5. The appropriate BLM office shall be notified a minimum of 4 hours in advance for a representative to witness the tests.
 - a. In a water basin, for all casing strings utilizing slips, these are to be set as soon as the crew and rig are ready and any fallback cement remediation has been done. The casing cut-off and BOP installation can be initiated four hours after installing the slips, which will be approximately six hours after bumping the plug. For those casing strings not using slips, the minimum wait time before cut-off is eight hours after bumping the plug. BOP/BOPE testing can begin after cut-off or once cement reaches 500 psi compressive strength (including

lead when specified), whichever is greater. However, if the float does not hold, cut-off cannot be initiated until cement reaches 500 psi compressive strength (including lead when specified).

- b. In potash areas, for all casing strings utilizing slips, these are to be set as soon as the crew and rig are ready and any fallback cement remediation has been done. For all casing strings, casing cut-off and BOP installation can be initiated at twelve hours after bumping the plug. However, **no tests** shall commence until the cement has had a minimum of 24 hours setup time, except the casing pressure test can be initiated immediately after bumping the plug (only applies to single stage cement jobs).
- c. The tests shall be done by an independent service company utilizing a test plug not a cup or J-packer. The operator also has the option of utilizing an independent tester to test without a plug (i.e. against the casing) pursuant to Onshore Order 2 with the pressure not to exceed 70% of the burst rating for the casing. Any test against the casing must meet the WOC time for water basin (8 hours) or potash (24 hours) or 500 pounds compressive strength, whichever is greater, prior to initiating the test (see casing segment as lead cement may be critical item).
- d. The test shall be run on a 5000 psi chart for a 2-3M BOP/BOP, on a 10000 psi chart for a 5M BOP/BOPE and on a 15000 psi chart for a 10M BOP/BOPE. If a linear chart is used, it shall be a one hour chart. A circular chart shall have a maximum 2 hour clock. If a twelve hour or twenty-four hour chart is used, tester shall make a notation that it is run with a two hour clock.
- e. The results of the test shall be reported to the appropriate BLM office.
- f. All tests are required to be recorded on a calibrated test chart. A copy of the BOP/BOPE test chart and a copy of independent service company test will be submitted to the appropriate BLM office.
- g. The BOP/BOPE test shall include a low pressure test from 250 to 300 psi. The test will be held for a minimum of 10 minutes if test is done with a test plug and 30 minutes without a test plug. This test shall be performed prior to the test at full stack pressure.
- h. BOP/BOPE must be tested by an independent service company within 500 feet of the top of the Wolfcamp formation if the time between the setting of the intermediate casing and reaching this depth exceeds 20 days. This test does not exclude the test prior to drilling out the casing shoe as per Onshore Order No. 2.

District I
1625 N. French Dr., Hobbs, NM 88240
Phone:(575) 393-6161 Fax:(575) 393-0720
District II
811 S. First St., Artesia, NM 88210
Phone:(575) 748-1283 Fax:(575) 748-9720
District III
1000 Rio Brazos Rd., Aztec, NM 87410
Phone:(505) 334-6178 Fax:(505) 334-6170
District IV
1220 S. St Francis Dr., Santa Fe, NM 87505
Phone:(505) 476-3470 Fax:(505) 476-3462

State of New Mexico
Energy, Minerals and Natural Resources
Oil Conservation Division
1220 S. St Francis Dr.
Santa Fe, NM 87505

CONDITIONS

Action 153039

CONDITIONS

Operator: DEVON ENERGY PRODUCTION COMPANY, LP 333 West Sheridan Ave. Oklahoma City, OK 73102	OGRID: 6137
	Action Number: 153039
	Action Type: [C-103] NOI Change of Plans (C-103A)

CONDITIONS

Created By	Condition	Condition Date
kpickford	Adhere to previous NMOCD Conditions of Approval	10/26/2022