

Well Name: E SMITH RANCH	Well Location: T20S / R33E / SEC 12 / NWNW /	County or Parish/State: LEA / NM
Well Number: 01	Type of Well: CONVENTIONAL GAS WELL	Allottee or Tribe Name:
Lease Number: NMNM40406	Unit or CA Name:	Unit or CA Number:
US Well Number: 3002527709	Well Status: Producing Oil Well	Operator: COG OPERATING LLC

Accepted for Record Only

SUBJECT TO LIKE
APPROVAL BY BLM

NMOCD 11/4/22

K 7

Notice of Intent

Sundry ID: 2653344

Type of Submission: Notice of Intent

Date Sundry Submitted: 01/19/2022

Date proposed operation will begin: 01/19/2022

Type of Action: Plug and Abandonment

Time Sundry Submitted: 06:05

Procedure Description: 1. Tag 5 1/2" CIBP @ 13,120' w/ 35' cmt cap on top. 2. Set 5 1/2" CIBP @ 9343'. Circ hole w/ MLF. Pressure test csg. Spot 25 sx cmt (5) 9343-9143'. 3. Perf & Sqz 50 sx cmt @ 8405-8205'. (Bone Springs) 4. Perf & Sqz 50 sx cmt @ 5055-4855'. WOC & Tag (8 5/8" Shoe) 5. Perf & Sqz 380 sx cmt @ 3470-1600'. WOC & Tag **POTASH R-III-P** 6. Perf & Sqz 50 sx cmt @ 1445-1245'. WOC & Tag (Rustler, 13 3/8" Shoe) 7. Perf & Sqz 50 sx cmt @ 200' to surface. 8. Cut off well head, verify cmt @ surface, weld on Dry Hole Marker

Surface Disturbance

Is any additional surface disturbance proposed?: No

NOI Attachments

Procedure Description

East_Smith_Ranch_Federal_1_BLM_WBD_Current_and_Prposed_20220119180453.pdf

Received by OCD: 10/24/2022 11:05:47 AM

Page 2 of 19

Well Name: E SMITH RANCH	Well Location: T20S / R33E / SEC 12 / NWNW /	County or Parish/State: LEA / NM
Well Number: 01	Type of Well: CONVENTIONAL GAS WELL	Allottee or Tribe Name:
Lease Number: NMNM40406	Unit or CA Name:	Unit or CA Number:
US Well Number: 3002527709	Well Status: Producing Oil Well	Operator: COG OPERATING LLC

Conditions of Approval

Specialist Review

East_Smith_Ranch_Federal_1_Sundry_ID_2653344_P_A_20220129142801.pdf

Operator Certification

I certify that the foregoing is true and correct. Title 18 U.S.C. Section 1001 and Title 43 U.S.C. Section 1212, make it a crime for any person knowingly and willfully to make to any department or agency of the United States any false, fictitious or fraudulent statements or representations as to any matter within its jurisdiction. Electronic submission of Sundry Notices through this system satisfies regulations requiring a submission of Form 3160-5 or a Sundry Notice.

Operator Electronic Signature: RUTH SHOCKENCY	Signed on: JAN 19, 2022 06:05 PM
Name: COG OPERATING LLC	
Title: Regulatory Analyst	
Street Address: 600 W. ILLINOIS AVE.	
City: MIDLAND	State: TX
Phone: (575) 703-8321	
Email address: RUTH.SHOCKENCY@CONOCOPHILLIPS.COM	

Field Representative

Representative Name:		
Street Address:		
City:	State:	Zip:
Phone:		
Email address:		

BLM Point of Contact

BLM POC Name: LONG VO	BLM POC Title: Petroleum Engineer
BLM POC Phone: 5752345972	BLM POC Email Address: LVO@BLM.GOV
Disposition: Approved	Disposition Date: 01/29/2022
Signature: Long Vo	

COG Operating LLC			CURRENT	
Author:	Abby @ BCM		Well No.	#1
Well Name	East Smith Ranch Fed		API #:	30-025-27709
Field/Pool	Teas; Bone Spring		Location:	Sec 12. T20S, R33E
County	Lea			990 FNL & 990 FWL
State	New Mexico		GL:	3590
Spud Date	2/27/1982			

Description	O.D.	Grade	Weight	Depth	Hole	Cmt Sx	TOC
Surface Csg	13 3/8	K55	54.5#	1,395	17 1/2	1,300	0
Inter Csg	8 5/8	S80	24, 28, 32#	5,003	12 1/4	2,410	0
Prod Csg	5 1/2	S95	17, 20#	13,700	7 7/8	1,100	9000' CBL

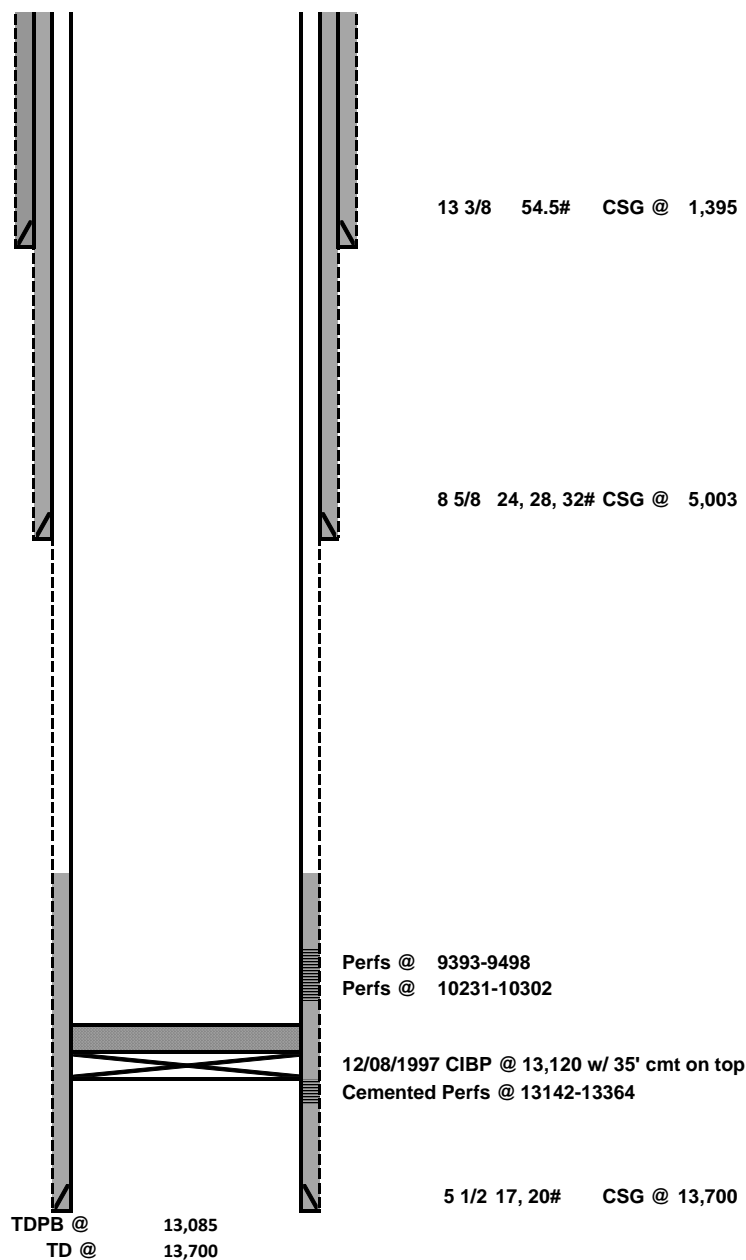

Formation	Top
Rust	1400
Yates	3420
Bone Springs	8355
Wolfcamp	11250
Strawn	12262
Atoka	12488
Morrow	12934
Lower Morrow	13548
Miss. Barnett	13660

Plug Abandonment NOI Proposed

OPERATOR NAME:	COG Operating, LLC
LEASE NO.:	NMNM40406
WELL NAME & NO.:	East Smith Ranch Federal #1
US WELL NUMBER:	30-025-27709
LOCATION:	Sec 12, T20S, R33E
COUNTY:	Lea, New Mexico

1. Tag 5 1/2" CIBP @ 13,120' w/ 35' cmt cap on top.
2. Set 5 1/2" CIBP @ 9343'. Circ hole w/ MLF. Pressure test csg. Spot 25 sx cmt @ 9343-9143'.
3. Perf & Sqz 50 sx cmt @ 8405-8205'. (Bone Springs)
4. Perf & Sqz 50 sx cmt @ 5055-4855'. WOC & Tag (8 5/8" Shoe)
5. Perf & Sqz 380 sx cmt @ 3470-1600'. WOC & Tag **POTASH R-111-P**
6. Perf & Sqz 50 sx cmt @ 1445-1245'. WOC & Tag (Rustler, 13 3/8" Shoe)
7. Perf & Sqz 50 sx cmt @ 200' to surface.
8. Cut off well head, verify cmt @ surface, weld on Dry Hole Marker.

COG Operating LLC			CURRENT
Author:	Abby @ BCM		
Well Name	East Smith Ranch Fed	Well No.	#1
Field/Pool	Teas; Bone Spring	API #:	30-025-27709
County	Lea	Location:	Sec 12. T20S, R33E
State	New Mexico		990 FNL & 990 FWL
Spud Date	2/27/1982	GL:	3590

Description	O.D.	Grade	Weight	Depth	Hole	Cmt Sx	TOC
Surface Csg	13 3/8	K55	54.5#	1,395	17 1/2	1,300	0
Inter Csg	8 5/8	S80	24, 28, 32#	5,003	12 1/4	2,410	0
Prod Csg	5 1/2	S95	17, 20#	13,700	7 7/8	1,100	9000' CBL

Formation	Top
Rust	1400
Yates	3420
Bone Springs	8355
Wolfcamp	11250
Strawn	12262
Atoka	12488
Morrow	12934
Lower Morrow	13548
Miss. Barnett	13660

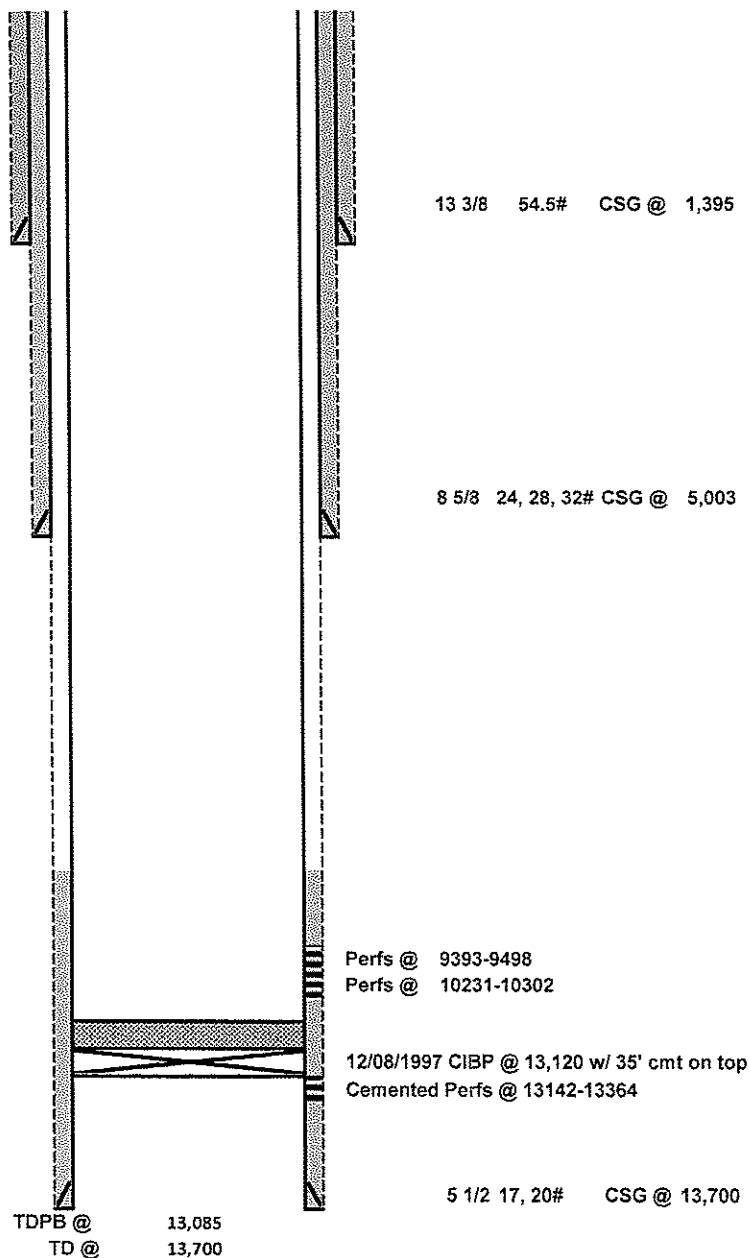

T/salt - 1750 1/2

32.592205

- 103.6222

COG Operating LLC		PROPOSED	
Author:	Abby @ BCM	Well No.	#1
Well Name	East Smith Ranch Fed	API #:	30-025-27709
Field/Pool	Teas; Bone Spring	Location:	Sec 12. T20S, R33E
County	Lea		990 FNL & 990 FWL
State	New Mexico	GL:	3590
Spud Date	2/27/1982		

Description	O.D.	Grade	Weight	Depth	Hole	Cmt Sx	TOC
Surface Csg	13 3/8	K55	54.5#	1,395	17 1/2	1,300	0
Inter Csg	8 5/8	S80	24, 28, 32#	5,003	12 1/4	2,410	0
Prod Csg	5 1/2	S95	17, 20#	13,700	7 7/8	1,100	9000' CBL

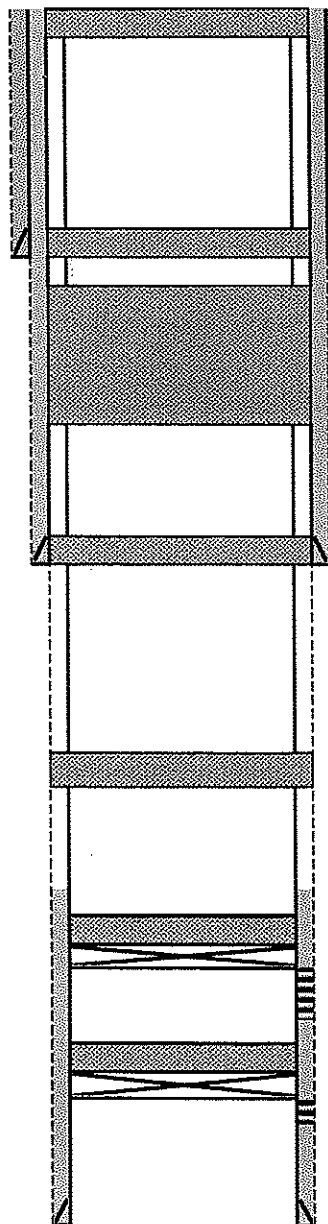

7. Perf & Sqz 50 sx cmt @ 200' to surface.

13 3/8 54.5# CSG @ 1,395

6. Perf & Sqz 50 sx cmt @ 1445-1245'. WOC & Tag (Rustler, 13 3/8" Shoe)

5. Perf & Sqz 380 sx cmt @ 3470-1600'. WOC & Tag **POTASH R-111-P**

8 5/8 24, 28, 32# CSG @ 5,003

4. Perf & Sqz 50 sx cmt @ 5055-4855'. WOC & Tag (8 5/8" Shoe)

3. Perf & Sqz 50 sx cmt @ 8405-8205'. (Bone Springs)

2. Set 5 1/2" CIBP @ 9343'. Circ hole w/ MLF. Pressure test csg. Spot 25 sx cmt @ 9343-9143'.

Perfs @ 9393-9498

Perfs @ 10231-10302

1. Tag 5 1/2" CIBP @ 13,120' w/ 35' cmt cap on top.

12/08/1997 CIBP @ 13,120 w/ 35' cmt on top

Cemented Perfs @ 13142-13364

5 1/2 17, 20# CSG @ 13,700

TDPB @ 13,085
TD @ 13,700

Formation	Top
Rust	1400
Yates	3420
Bone Springs	8355
Wolfcamp	11250
Strawn	12262
Atoka	12488
Morrow	12934
Lower Morrow	13548
Miss. Barnett	13660

T/Salt 1750'

Plug Abandonment NOI Proposed

Prairie Chicken, RIIIP, Capitán, Low Care

OPERATOR NAME:	COG Operating, LLC
LEASE NO.:	NMNM40406
WELL NAME & NO.:	East Smith Ranch Federal #1
US WELL NUMBER:	30-025-27709
LOCATION:	Sec 12, T20S, R33E
COUNTY:	Lea, New Mexico

1. Tag 5 1/2" CIBP @ 13,120' w/ 35' cmt cap on top.
2. Set 5 1/2" CIBP @ 9343'. Circ hole w/ MLF. Pressure test csg. Spot 25 sx cmt @ 9343-9143'.
3. Perf & Sqz 50 sx cmt @ 8405-8205'. (Bone Springs)
4. Perf & Sqz 50 sx cmt @ ~~5055-4855'~~. WOC & Tag (8 5/8" Shoe) 90 sx (5225' to 4855')
5. Perf & Sqz ~~380~~ sx cmt @ ~~3470-1600'~~. WOC & Tag **POTASH R-111-P** 870 sx
6. Perf & Sqz 50 sx cmt @ ~~1445-1245'~~. WOC & Tag (Rustler, 13 3/8" Shoe) (3723' to surface)
7. Perf & Sqz 50 sx cmt @ ~~200'~~ to surface.
8. Cut off well head, verify cmt @ surface, weld on Dry Hole Marker.

→ Spot from 12984' to 12754' (Morrow) 30 sx
 Spot from 11300' to 11087' (Wolfcamp) 30 sx

Sundry ID: 265 3344

Sundry ID

2653344

Plug Type	Top	Bottom	Length	Tag	Sacks	Notes
Surface Plug	0.00	200.00	200.00	Tag/Verify		
Shoe Plug	1345.00	1445.00	100.00	Tag/Verify		
Top of Salt @ 1750	1682.50	1800.00	117.50	Tag/Verify		
Base of Salt @ 3197	3115.03	3247.00	131.97	Tag/Verify		
Yates @ 3420	3335.80	3470.00	134.20	If solid		
Capitan Reef @ 3673	3586.27	3723.00	136.73	If solid base no need to Tag (CIBP present and/or Mechanic al Integrity Test), If Perf & Sqz then Tag, Leak Test all CIBP if no Open Perforatio	870.00	Perf and Squeeze from 3723' to Surface'. WOC and Tag (In/Out) <i>Verify @ surface.</i>
Shoe Plug	4953.00	5225.00	272	Tag/Verify	90	Perf and Squeeze from 5225' to 4855'. WOC and Tag. (In/Out)
Bonesprings @ 8355	8221.45	8405.00	183.55	If solid base no need to Tag (CIBP present and/or Mechanic al Integrity Test), If Perf & Sqz then Tag, Leak Test all CIBP if no Open Perforatio	50.00	Perf and Squeeze from 8405' to 8205'. WOC and Tag. (In/Out)

				If solid base no need to Tag (CIBP present and/or Mechanical Integrity Test), If Perf & Sqz then Tag, Leak Test all CIBP if no Open		
CIBP Plug	9308.00	9343.00	35.00	Perforatio	25.00	Leak Test CIBP
Perforations Plug (If No CIBP)	9343.00	9548.00	205.00	Tag/Verify		Not Necessary
Perforations Plug (If No CIBP)	10181.00	10352.00	171.00	Tag/Verify		Not Necessary
				If solid base no need to Tag (CIBP present and/or Mechanical Integrity Test), If Perf & Sqz then Tag, Leak Test all CIBP if no Open		
Wolfcamp @ 11250	11087.50	11300.00	212.50	Perforatio	30	Spot from 11300' to 11087'.
				If solid base no need to Tag (CIBP present and/or Mechanical Integrity Test), If Perf & Sqz then Tag, Leak Test all CIBP if no Open		
Morrow @ 12934	12754.66	12984.00	229.34	Perforatio	30	Spot from 12984' to 12754'.

				If solid base no need to Tag (CIBP present and/or Mechanic al Integrity Test), If Perf & Sqz then Tag, Leak Test all CIBP if no Open Perforatio		
CIBP Plug	13085.00	13120.00	35.00			Set in 1997 from 13120' to 13085'.
Shoe Plug	13650.00	13750.00	100.00	Tag/Verify		Not Necessary

No more than 2000' is to be allowed between plugs in open hole, and no more than 3000' between plugs in cased hole.

Class H >7500'

Class C <7500'

Fluid used to mix the cement in R111P shall be saturated with the salts common to the section penetrated, and in suitable proportions, but not more than 3% calcium chloride by weight of cement will be considered the desired mixture whenever possible.

Critical, High, Medium, Secretary : Top of salt to surface **If no salt take the deepest fresh water.**

R111P: 50' from bottom of salt to surface

Class C: 1.32 ft³/sx

Class H: 1.06 ft³/sx

Onshore Order 2.III.G Drilling Abandonment Requirements: "All formations bearing usable-quality water, oil, gas, or geothermal resources, and/or a prospectively valuable deposit of minerals shall be protected.

Cave Karst/Potash Cement **R111-P** 50 Feet from Base of Salt to Surface

Shoe @	1395.00	Fresh water @ 1025'
Shoe @	5003.00	

Shoe @	13700.00	TOC @	9000.00
--------	----------	-------	---------

Perforatons Top @	9393.00	Perforations	9498.00
Perforatons Top @	10231.00	Perforations	10302.00

CIBP @	13120.00
CIBP @	9343.00

COG Operating LLC		PROPOSED	
Author:	Abby @ BCM	Well No.	#1
Well Name	East Smith Ranch Fed	API #:	30-025-27709
Field/Pool	Teas; Bone Spring	Location:	Sec 12. T20S, R33E
County	Lea		990 FNL & 990 FWL
State	New Mexico	GL:	3590
Spud Date	2/27/1982		

Description	O.D.	Grade	Weight	Depth	Hole	Cmt Sx	TOC
Surface Csg	13 3/8	K55	54.5#	1,395	17 1/2	1,300	0
Inter Csg	8 5/8	S80	24, 28, 32#	5,003	12 1/4	2,410	0
Prod Csg	5 1/2	S95	17, 20#	13,700	7 7/8	1,100	9000' CBL

Formation	Top
Rust	1400
Yates	3420
Bone Springs	8355
Wolfcamp	11250
Strawn	12262
Atoka	12488
Morrow	12934
Lower Morrow	13548
Miss. Barnett	13660

→ T/Salt 1750'±
 Cap @ 3673'
 Base salt @ 3197'

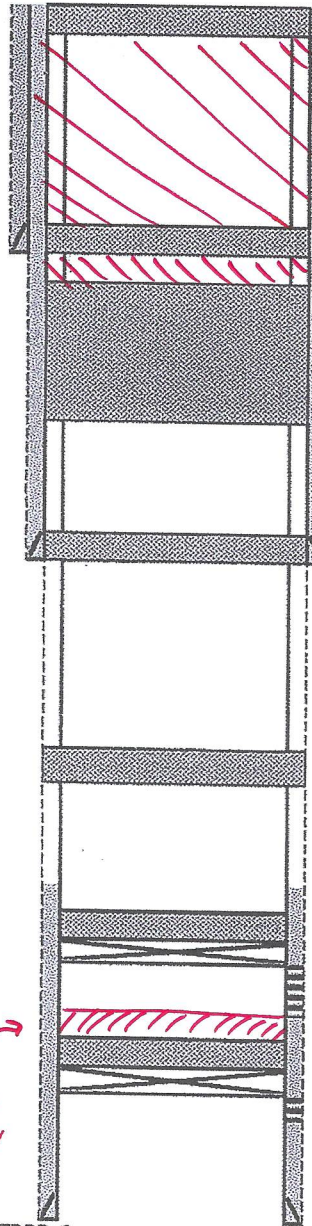

7. Perf & Sqz 50 sx cmt @ 200' to surface.

13 3/8 54.5# CSG @ 1,395

6. Perf & Sqz 50 sx cmt @ 1445-1245'. WOC & Tag (Rustier, 13 3/8" Shoe)

5. Perf & Sqz 380 sx cmt @ 3470-1600'.

POTASH R-111-P

870 sx 3723' to surface, verify @ surface

8 5/8 24, 28, 32# CSG @ 5,003

4. Perf & Sqz 50 sx cmt @ 5055-4855'. WOC & Tag (8 5/8" Shoe)

90 5225'

3. Perf & Sqz 50 sx cmt @ 8405-8205'. (Bone Springs)

50

2. Set 5 1/2" CIBP @ 9343'. Circ hole w/ MLF. Pressure test csg. Spot 25 sx cmt @ 9343-9143'.

Perfs @ 9393-9498

Perfs @ 10231-10302

1. Tag 5 1/2" CIBP @ 13,120' w/ 35' cmt cap on top.

12/08/1997 CIBP @ 13,120 w/ 35' cmt on top

Cemented Perfs @ 13142-13364

5 1/2 17, 20# CSG @ 13,700

TDPB @ 13,085
 TD @ 13,700

Wolfcamp
& Morrow

See procedure

COG Operating LLC			CURRENT	
Author:	Abby @ BCM	Well No.	#1	
Well Name	East Smith Ranch Fed	API #:	30-025-27709	
Field/Pool	Teas; Bone Spring	Location:	Sec 12. T20S, R33E	
County	Lea		990 FNL & 990 FWL	
State	New Mexico	GL:	3590	
Spud Date	2/27/1982			

Description	O.D.	Grade	Weight	Depth	Hole	Cmt Sx	TOC
Surface Csg	13 3/8	K55	54.5#	1,395	17 1/2	1,300	0
Inter Csg	8 5/8	S80	24, 28, 32#	5,003	12 1/4	2,410	0
Prod Csg	5 1/2	S95	17, 20#	13,700	7 7/8	1,100	9000' CBL

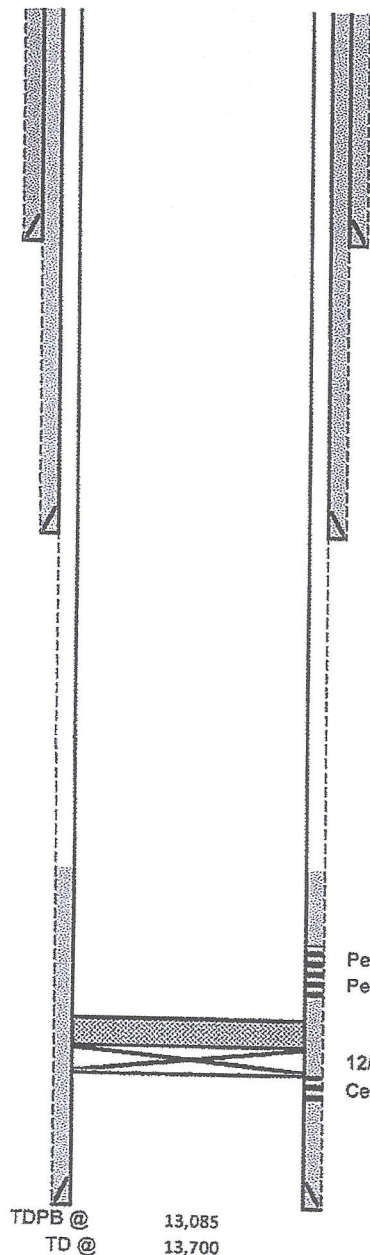

13 3/8 54.5# CSG @ 1,395

8 5/8 24, 28, 32# CSG @ 5,003

Perfs @ 9393-9498
Perfs @ 10231-10302

12/08/1997 CIBP @ 13,120 w/ 35' cmt on top
Cemented Perfs @ 13142-13364

5 1/2 17, 20# CSG @ 13,700

TDPB @ 13,085
TD @ 13,700

Formation	Top
Rust	1400
Yates	3420
Bone Springs	8355
Wolfcamp	11250
Strawn	12262
Atoka	12488
Morrow	12934
Lower Morrow	13548
Miss. Barnett	13660

T/salt - 1750 ±

32.592205

- 103.6222

BUREAU OF LAND MANAGEMENT
Carlsbad Field Office
620 East Greene Street
Carlsbad, New Mexico 88220
575-234-5972

Permanent Abandonment of Federal Wells
Conditions of Approval (LPC Habitat)

Failure to comply with the following Conditions of Approval may result in a Notice of Incidents of Noncompliance (INC) in accordance with 43 CFR 3163.1.

1. Plugging operations shall commence within ninety (90) days from the approval date of this Notice of Intent to Abandon.

If you are unable to plug the well by the 90th day provide this office, prior to the 90th day, with the reason for not meeting the deadline and a date when we can expect the well to be plugged. Failure to do so will result in enforcement action.

The rig used for the plugging procedure cannot be released and moved off without the prior approval of the authorized officer. Failure to do so may result in enforcement action.

2. Notification: Contact the appropriate BLM office at least 24 hours prior to the commencing of any plugging operations. For wells in Chaves and Roosevelt County, call 575-627-0272; Eddy County, call 575-361-2822; Lea County, call 575-393-3612.

3. Blowout Preventers: A blowout preventer (BOP), as appropriate, shall be installed before commencing any plugging operation. The BOP must be installed and maintained as per API and manufacturer recommendations. The minimum BOP requirement is a 2M system for a well not deeper than 9,090 feet; a 3M system for a well not deeper than 13,636 feet; and a 5M system for a well not deeper than 22,727 feet.

4. Mud Requirement: Mud shall be placed between all plugs. Minimum consistency of plugging mud shall be obtained by mixing at the rate of 25 sacks (50 pounds each) of gel per 100 barrels of brine water. Minimum nine (9) pounds per gallon.

5. Cement Requirement: Sufficient cement shall be used to bring any required plug to the specified depth and length. Any given cement volumes on the proposed plugging procedure are merely estimates and are not final. Unless specific approval is received, no plug except the surface plug shall be less than 25 sacks of cement. Any plug that requires a tag will have a minimum WOC time of 4 hours.

In lieu of a cement plug across perforations in a cased hole (not for any other plugs), a bridge plug set within 50 feet to 100 feet above the perforations shall be capped with 25 sacks of cement. If a bailer is used to cap this plug, 35 feet of cement shall be sufficient. **Before pumping or bailing cement on top of CIBP, tag will be required to verify depth. Based on depth, a tag of the cement may be deemed necessary.**

Unless otherwise specified in the approved procedure, the cement plug shall consist of either Neat Class "C", for up to 7,500 feet of depth or Neat Class "H", for deeper than 7,500 feet plugs.

6. Below Ground Level Cap (Lesser Prairie-Chicken Habitat): All casing shall be cut-off at the base of the cellar or 3 feet below final restored ground level (whichever is deeper). **The BLM is to be notified a minimum of 4 hours prior to the wellhead being cut off to verify that cement is to surface in the casing and all annuluses. Wellhead cut off shall commence within ten (10) calendar days of the well being plugged. If the cut off cannot be done by the 10th day, the BLM is to be contacted with justification to receive an extension for completing the cut off.** Upon the plugging and subsequent abandonment of wells that are located in lesser prairie-chicken habitat, the casings shall be cut-off at the base of the cellar or 3 feet below final restored ground level (whichever is deeper). The well bore shall then be covered with a metal plate at least ¼ inch thick and welded in place. A weep hole shall be left in the plate and/or casing.

NMOCD also requires the operator to notify NMOCD when this type of dry hole marker is used. This can be done on the subsequent report of abandonment which is submitted to the BLM after the well is plugged. State that a below ground cap was installed as required in the COA's from the BLM.

7. Subsequent Plugging Reporting: Within 30 days after plugging work is completed, file one original and three copies of the Subsequent Report of Abandonment, Form 3160-5 to BLM. The report should give in detail the manner in which the plugging work was carried out, the extent (by depths) of cement plugs placed, and the size and location (by depths) of casing left in the well. **Show date well was plugged.**

8. Trash: All trash, junk and other waste material shall be contained in trash cages or bins to prevent scattering and will be removed and deposited in an approved sanitary landfill. Burial on site is not permitted.

Following the submission and approval of the Subsequent Report of Abandonment, surface restoration will be required. See attached reclamation objectives.

Timing Limitation Stipulation/ Condition of Approval for Lesser Prairie-Chicken:

From March 1st through June 15th annually, abandonment activities will be allowed except between the hours from 3:00 am and 9:00 am. Normal vehicle use on existing roads will not be restricted



United States Department of the Interior

BUREAU OF LAND MANAGEMENT

Carlsbad Field Office
620 E. Greene St.
Carlsbad, New Mexico 88220-6292
www.blm.gov/nm



In Reply Refer To: 1310

Reclamation Objectives and Procedures

Reclamation Objective: Oil and gas development is one of many uses of the public lands and resources. While development may have a short- or long-term effect on the land, successful reclamation can ensure the effect is not permanent. During the life of the development, all disturbed areas not needed for active support of production operations should undergo "interim" reclamation in order to minimize the environmental impacts of development on other resources and uses. At final abandonment, well locations, production facilities, and access roads must undergo "final" reclamation so that the character and productivity of the land and water are restored.

The long-term objective of final reclamation is to set the course for eventual ecosystem restoration, including the restoration of the natural vegetation community, hydrology, and wildlife habitats. In most cases this means returning the land to a condition approximating or equal to that which existed prior to the disturbance. The final goal of reclamation is to restore the character of the land and water to its pre-disturbance condition. The operator is generally not responsible for achieving full ecological restoration of the site. Instead, the operator must achieve the short-term stability, visual, hydrological, and productivity objectives of the surface management agency and take steps necessary to ensure that long-term objectives will be reached through natural processes.

To achieve these objectives, remove any and all contaminants, scrap/trash, equipment, pipelines and powerlines. Strip and remove caliche, contour the location to blend with the surrounding landscape, re-distribute the native soils, provide erosion control as needed, rip and seed as specified in the original APD COA. This will apply to well pads, facilities, and access roads. Barricade access road at the starting point. If reserve pits have not reclaimed due to salts or other contaminants, submit a plan for approval, as to how you propose to provide adequate restoration of the pit area.

1. The Application for Permit to Drill or Reenter (APD, Form 3160-3), Surface Use Plan of Operations must include adequate measures for stabilization and reclamation of disturbed lands. Oil and Gas operators must plan for reclamation, both interim and final, up front in the APD process as per Onshore Oil and Gas Order No. 1.
2. For wells and/or access roads not having an approved plan, or an inadequate plan for surface reclamation (either interim or final reclamation), the operator must submit a proposal describing the procedures for reclamation. For interim reclamation, the appropriate time for submittal would be when filing the Well Completion or Recompletion Report and Log (Form 3160-4). For final reclamation, the appropriate time for submittal would be when filing the Notice of Intent, or the Subsequent Report of Abandonment, Sundry Notices and Reports on Wells (Form 3160-5). Interim reclamation is to be completed within 6 months of well completion, and final reclamation is to be completed within 6 months of well abandonment.
3. The operator must file a Subsequent Report Plug and Abandonment (Form 3160-5) following the plugging of a well.
4. Previous instruction had you waiting for a BLM specialist to inspect the location and provide you with reclamation requirements. If you have an approved Surface Use Plan of Operation and/or an approved Sundry Notice, you are free to proceed with reclamation as per approved APD. If you have issues or concerns, contact a BLM specialist to assist you. It would be in your interest to have a BLM specialist look at the location and access road prior to the removal of reclamation

equipment to ensure that it meets BLM objectives. Upon conclusion submit a Form 3160-5, Subsequent Report of Reclamation. This will prompt a specialist to inspect the location to verify work was completed as per approved plans.

5. The approved Subsequent Report of Reclamation will be your notice that the native soils, contour and seedbed have been reestablished. If the BLM objectives have not been met the operator will be notified and corrective actions may be required.
6. It is the responsibility of the operator to monitor these locations and/or access roads until such time as the operator feels that the BLM objective has been met. If after two growing seasons the location and/or access roads are not showing the potential for successful revegetation, additional actions may be needed. When you feel the BLM objectives have been met submit a Final Abandonment Notice (FAN), Form 3160-5, stating that all reclamation requirements have been achieved and the location and/or access road is ready for a final abandonment inspection.
7. At this time the BLM specialist will inspect the location and/or access road. If the native soils and contour have been restored, and the revegetation is successful, the FAN will be approved, releasing the operator of any further liability of the location and/or access road. If the location and/or access road have not achieved the objective, you will be notified as to additional work needed or additional time being needed to achieve the objective.

If there are any questions, please feel free to contact any of the following specialists:

Jim Amos
Supervisory Petroleum Engineering Tech
575-234-5909 (Office), 575-361-2648 (Cell)

- Arthur Arias
Environmental Protection Specialist
575-234-6230

Crisha Morgan
Environmental Protection Specialist
575-234-5987

Melissa Horn
Environmental Protection Specialist
575-234-5951

Kelsey Wade
Environmental Protection Specialist
575-234-2220

Trishia Bad Bear, Hobbs Field Station
Natural Resource Specialist
575-393-3612

District I
1625 N. French Dr., Hobbs, NM 88240
Phone:(575) 393-6161 Fax:(575) 393-0720
District II
811 S. First St., Artesia, NM 88210
Phone:(575) 748-1283 Fax:(575) 748-9720
District III
1000 Rio Brazos Rd., Aztec, NM 87410
Phone:(505) 334-6178 Fax:(505) 334-6170
District IV
1220 S. St Francis Dr., Santa Fe, NM 87505
Phone:(505) 476-3470 Fax:(505) 476-3462

State of New Mexico
Energy, Minerals and Natural Resources
Oil Conservation Division
1220 S. St Francis Dr.
Santa Fe, NM 87505

COMMENTS

Action 153014

COMMENTS

Operator: COG OPERATING LLC 600 W Illinois Ave Midland, TX 79701	OGRID: 229137
	Action Number: 153014
	Action Type: [C-103] NOI Plug & Abandon (C-103F)

COMMENTS

Created By	Comment	Comment Date
plmartinez	DATA ENTRY PM	11/7/2022

District I
1625 N. French Dr., Hobbs, NM 88240
Phone:(575) 393-6161 Fax:(575) 393-0720
District II
811 S. First St., Artesia, NM 88210
Phone:(575) 748-1283 Fax:(575) 748-9720
District III
1000 Rio Brazos Rd., Aztec, NM 87410
Phone:(505) 334-6178 Fax:(505) 334-6170
District IV
1220 S. St Francis Dr., Santa Fe, NM 87505
Phone:(505) 476-3470 Fax:(505) 476-3462

State of New Mexico
Energy, Minerals and Natural Resources
Oil Conservation Division
1220 S. St Francis Dr.
Santa Fe, NM 87505

CONDITIONS

Action 153014

CONDITIONS

Operator: COG OPERATING LLC 600 W Illinois Ave Midland, TX 79701	OGRID: 229137
	Action Number: 153014
	Action Type: [C-103] NOI Plug & Abandon (C-103F)

CONDITIONS

Created By	Condition	Condition Date
kfortner	Like approval from BLM	11/4/2022