

**Well Name:** HONEY MUSTARD 22  
WXY FED COM

**Well Location:** T24S / R28E / SEC 22 /  
SWSW / 32.1973414 / -104.0808143

**County or Parish/State:** EDDY /  
NM

**Well Number:** 6H

**Type of Well:** CONVENTIONAL GAS  
WELL

**Allottee or Tribe Name:**

**Lease Number:** NMNM020360,  
NMNM20360

**Unit or CA Name:**

**Unit or CA Number:**

**US Well Number:** 3001546975

**Well Status:** Approved Application for  
Permit to Drill

**Operator:** MARATHON OIL  
PERMIAN LLC

### Notice of Intent

**Sundry ID:** 2153187

**Type of Submission:** Notice of Intent

**Type of Action:** Other

**Date Sundry Submitted:** 03/30/2021

**Time Sundry Submitted:** 06:29

**Date proposed operation will begin:** 05/31/2021

**Procedure Description:** See attached for a copy of the WIS sundry and attachments submitted in December 2020.

### Surface Disturbance

**Is any additional surface disturbance proposed?:** No

### NOI Attachments

**Procedure Description**

BLM\_Sundry\_Sub\_Honey\_Mustard\_22\_WXY\_Fed\_Com\_6H\_APD\_Change\_12.08.2020\_20210330182826.pdf

**Well Name:** HONEY MUSTARD 22  
WXY FED COM

**Well Location:** T24S / R28E / SEC 22 /  
SWSW / 32.1973414 / -104.0808143

**County or Parish/State:** EDDY /  
NM

**Well Number:** 6H

**Type of Well:** CONVENTIONAL GAS  
WELL

**Allottee or Tribe Name:**

**Lease Number:** NMNM020360,  
NMNM20360

**Unit or CA Name:**

**Unit or CA Number:**

**US Well Number:** 3001546975

**Well Status:** Approved Application for  
Permit to Drill

**Operator:** MARATHON OIL  
PERMIAN LLC

### Operator Certification

*I certify that the foregoing is true and correct. Title 18 U.S.C. Section 1001 and Title 43 U.S.C. Section 1212, make it a crime for any person knowingly and willfully to make to any department or agency of the United States any false, fictitious or fraudulent statements or representations as to any matter within its jurisdiction. Electronic submission of Sundry Notices through this system satisfies regulations requiring a submission of Form 3160-5 or a Sundry Notice.*

**Operator Electronic Signature:** MELISSA SZUDERA

**Signed on:** MAR 30, 2021 06:29 PM

**Name:** MARATHON OIL PERMIAN LLC

**Title:** REGULATORY COMPLIANCE REPRESENTATIVE

**Street Address:** 5555 San Felipe St.

**City:** Houston

**State:** TX

**Phone:** (713) 296-3179

**Email address:** mszudera@marathonoil.com

### Field Representative

**Representative Name:**

**Street Address:**

**City:**

**State:**

**Zip:**

**Phone:**

**Email address:**

### BLM Point of Contact

**BLM POC Name:** CHRISTOPHER WALLS

**BLM POC Title:** Petroleum Engineer

**BLM POC Phone:** 5752342234

**BLM POC Email Address:** cwalls@blm.gov

**Disposition:** Approved

**Disposition Date:** 09/03/2021

**Signature:** Chris Walls

Form 3160-5  
(June 2015)

UNITED STATES  
DEPARTMENT OF THE INTERIOR  
BUREAU OF LAND MANAGEMENT

FORM APPROVED  
OMB NO. 1004-0137  
Expires: January 31, 2018

**SUNDRY NOTICES AND REPORTS ON WELLS**  
*Do not use this form for proposals to drill or to re-enter an abandoned well. Use form 3160-3 (APD) for such proposals.*

5. Lease Serial No.  
NMNM20360

6. If Indian, Allottee or Tribe Name

7. If Unit or CA/Agreement, Name and/or No.

**SUBMIT IN TRIPLICATE - Other instructions on page 2**

1. Type of Well <input type="checkbox"/> Oil Well <input checked="" type="checkbox"/> Gas Well <input type="checkbox"/> Other		8. Well Name and No. HONEY MUSTARD 22 WXY FED COM 6H
2. Name of Operator MARATHON OIL PERMIAN LLC		9. API Well No. 30-015-46975
Contact: ADRIAN COVARRUBIAS E-Mail: acovarrubias@marathonoil.com		
3a. Address 5555 SAN FELIPE ST HOUSTON, TX 77056	3b. Phone No. (include area code) Ph: 713-296-3368	10. Field and Pool or Exploratory Area PURPLE SAGE WOLFCAMP GAS
4. Location of Well (Footage, Sec., T., R., M., or Survey Description) Sec 22 T24S R28E Mer NMP SWSW 479FSL 1019FWL		11. County or Parish, State EDDY COUNTY, NM

12. CHECK THE APPROPRIATE BOX(ES) TO INDICATE NATURE OF NOTICE, REPORT, OR OTHER DATA

TYPE OF SUBMISSION	TYPE OF ACTION			
<input checked="" type="checkbox"/> Notice of Intent	<input type="checkbox"/> Acidize	<input type="checkbox"/> Deepen	<input type="checkbox"/> Production (Start/Resume)	<input type="checkbox"/> Water Shut-Off
<input type="checkbox"/> Subsequent Report	<input type="checkbox"/> Alter Casing	<input type="checkbox"/> Hydraulic Fracturing	<input type="checkbox"/> Reclamation	<input type="checkbox"/> Well Integrity
<input type="checkbox"/> Final Abandonment Notice	<input type="checkbox"/> Casing Repair	<input type="checkbox"/> New Construction	<input type="checkbox"/> Recomplete	<input checked="" type="checkbox"/> Other Change to Original A PD
	<input type="checkbox"/> Change Plans	<input type="checkbox"/> Plug and Abandon	<input type="checkbox"/> Temporarily Abandon	
	<input type="checkbox"/> Convert to Injection	<input type="checkbox"/> Plug Back	<input type="checkbox"/> Water Disposal	

13. Describe Proposed or Completed Operation: Clearly state all pertinent details, including estimated starting date of any proposed work and approximate duration thereof. If the proposal is to deepen directionally or recomplete horizontally, give subsurface locations and measured and true vertical depths of all pertinent markers and zones. Attach the Bond under which the work will be performed or provide the Bond No. on file with BLM/BIA. Required subsequent reports must be filed within 30 days following completion of the involved operations. If the operation results in a multiple completion or recompletion in a new interval, a Form 3160-4 must be filed once testing has been completed. Final Abandonment Notices must be filed only after all requirements, including reclamation, have been completed and the operator has determined that the site is ready for final inspection.

Marathon Oil Respectfully Request to make the following changes to the above listed well:

SHL ? from 479 FSL 1019 FWL 22-24S-28E to 479 FSL 989 FWL 22-24S-28E  
FTP ? 100 FSL 1671 FWL 22-24S-28E to 330 FSL 1980 FWL 22-24S-28E  
LTP ? 100 FNL 1671 FWL 22-24S-28E to 2306 FSL 1980 FWL 15-24S-28E

See attachments for updated C102 well plat, pad plat packages including cut and fill, and updated drill plan.

14. I hereby certify that the foregoing is true and correct.	
<b>Electronic Submission #539974 verified by the BLM Well Information System For MARATHON OIL PERMIAN LLC, sent to the Carlsbad</b>	
Name (Printed/Typed) ADRIAN COVARRUBIAS	Title REGULATORY PROFESSIONAL
Signature (Electronic Submission)	Date 12/08/2020

**THIS SPACE FOR FEDERAL OR STATE OFFICE USE**

Approved By _____	Title _____	Date _____
Conditions of approval, if any, are attached. Approval of this notice does not warrant or certify that the applicant holds legal or equitable title to those rights in the subject lease which would entitle the applicant to conduct operations thereon.		Office _____

Title 18 U.S.C. Section 1001 and Title 43 U.S.C. Section 1212, make it a crime for any person knowingly and willfully to make to any department or agency of the United States any false, fictitious or fraudulent statements or representations as to any matter within its jurisdiction.

(Instructions on page 2)

**\*\* OPERATOR-SUBMITTED \*\* OPERATOR-SUBMITTED \*\* OPERATOR-SUBMITTED \*\***



District I  
1625 N. French Dr., Hobbs, NM 88240  
Phone: (575) 393-6161 Fax: (575) 393-0720  
District II  
811 S. First St., Artesia, NM 88210  
Phone: (575) 748-1283 Fax: (575) 748-9720  
District III  
1000 Rio Brazos Road, Aztec, NM 87410  
Phone: (505) 334-6178 Fax: (505) 334-6170  
District IV  
1220 S. St. Francis Dr., Santa Fe, NM 87505  
Phone: (505) 476-3460 Fax: (505) 476-3462

State of New Mexico  
Energy, Minerals & Natural Resources Department  
OIL CONSERVATION DIVISION  
1220 South St. Francis Dr.  
Santa Fe, NM 87505

Form C-102  
Revised August 1, 2011  
Submit one copy to appropriate  
District Office

AMENDED REPORT

WELL LOCATION AND ACREAGE DEDICATION PLAT

<sup>1</sup> API Number 30-015-46975		<sup>2</sup> Pool Code 98220		<sup>3</sup> Pool Name PURPLE SAGE; WOLFCAMP (GAS)	
<sup>4</sup> Property Code		<sup>5</sup> Property Name HONEY MUSTARD 22 WXY FED COM			<sup>6</sup> Well Number 6H
<sup>7</sup> OGRID No. 372098		<sup>8</sup> Operator Name MARATHON OIL PERMIAN LLC			<sup>9</sup> Elevation 2999'

<sup>10</sup> Surface Location

UL or lot no.	Section	Township	Range	Lot Idn	Feet from the	North/South line	Feet from the	East/West line	County
M	22	24S	28E		479	SOUTH	989	WEST	EDDY

<sup>11</sup> Bottom Hole Location If Different From Surface

UL or lot no.	Section	Township	Range	Lot Idn	Feet from the	North/South line	Feet from the	East/West line	County
K	15	24S	28E		2306	SOUTH	1980	WEST	EDDY

<sup>12</sup> Dedicated Acres 480.0	<sup>13</sup> Joint or Infill	<sup>14</sup> Consolidation Code	<sup>15</sup> Order No.
--	-------------------------------	----------------------------------	-------------------------

No allowable will be assigned to this completion until all interests have been consolidated or a non-standard unit has been approved by the division.

**INFILL WELL**

**CORNER COORDINATES NAD 83, SPCS NM EAST**

A - X: 618435.00' / Y: 435137.87'  
 B - X: 618399.59' / Y: 437828.09'  
 C - X: 618403.24' / Y: 440522.49'  
 D - X: 618408.72' / Y: 443161.70'  
 E - X: 621053.46' / Y: 443149.10'  
 F - X: 621044.41' / Y: 440514.29'  
 G - X: 621080.94' / Y: 437828.23'  
 H - X: 621117.44' / Y: 435144.26'

**CORNER COORDINATES NAD 27, SPCS NM EAST**

A - X: 577251.41' / Y: 435079.46'  
 B - X: 577216.07' / Y: 437769.63'  
 C - X: 577219.77' / Y: 440463.98'  
 D - X: 577225.31' / Y: 443103.14'  
 E - X: 579870.00' / Y: 443090.51'  
 F - X: 579860.89' / Y: 440455.75'  
 G - X: 579897.36' / Y: 437769.74'  
 H - X: 579933.80' / Y: 435085.82'

**LAST TAKE POINT/BOTTOM HOLE LOCATION**

2306' FSL 1980' FWL, SECTION 15  
 NAD 83, SPCS NM EAST  
 X: 620388.02' / Y: 442822.27'  
 LAT: 32.21713663N / LON: 104.07771797W  
 NAD 27, SPCS NM EAST  
 X: 579204.56' / Y: 442763.69'  
 LAT: 32.21701504N / LON: 104.07722571W

**KOP/FIRST TAKE POINT**

330' FSL 1980' FWL, SECTION 22  
 NAD 83, SPCS NM EAST  
 X: 620410.76' / Y: 435472.58'  
 LAT: 32.19693301N / LON: 104.07770094W  
 NAD 27, SPCS NM EAST  
 X: 579227.15' / Y: 435414.14'  
 LAT: 32.19681116N / LON: 104.07720930W

**SURFACE HOLE LOCATION**

479' FSL 989' FWL, SECTION 22  
 NAD 83, SPCS NM EAST  
 X: 619417.38' / Y: 435618.92'  
 LAT: 32.19734173N / LON: 104.08091127W  
 NAD 27, SPCS NM EAST  
 X: 578233.78' / Y: 435560.49'  
 LAT: 32.19721993N / LON: 104.08041948W

**<sup>17</sup> OPERATOR CERTIFICATION**

*I hereby certify that the information contained herein is true and complete to the best of my knowledge and belief, and that this organization either owns a working interest or unleased mineral interest in the land including the proposed bottom hole location or has a right to drill this well at this location pursuant to a contract with an owner of such a mineral or working interest, or to a voluntary pooling agreement or a compulsory pooling order heretofore entered by the division.*

Signature: Date: 12/3/2020

Printed Name: **Adrian Covarrubias**

---

E-mail Address:

**<sup>18</sup> SURVEYOR CERTIFICATION**

*I hereby certify that the well location shown on this plat was plotted from field notes of actual surveys made by me or under my supervision, and that the same is true and correct to the best of my belief.*

DECEMBER 2, 2020  
Date of Survey

Signature and Seal of Professional Surveyor:

Certificate Number: DAVID W. MYERS 11403

Distances/areas relative to NAD 83 Combined Scale Factor: 0.99977572 Convergence Angle: 00°08'09.70192"



# LOCATION VERIFICATION MAP

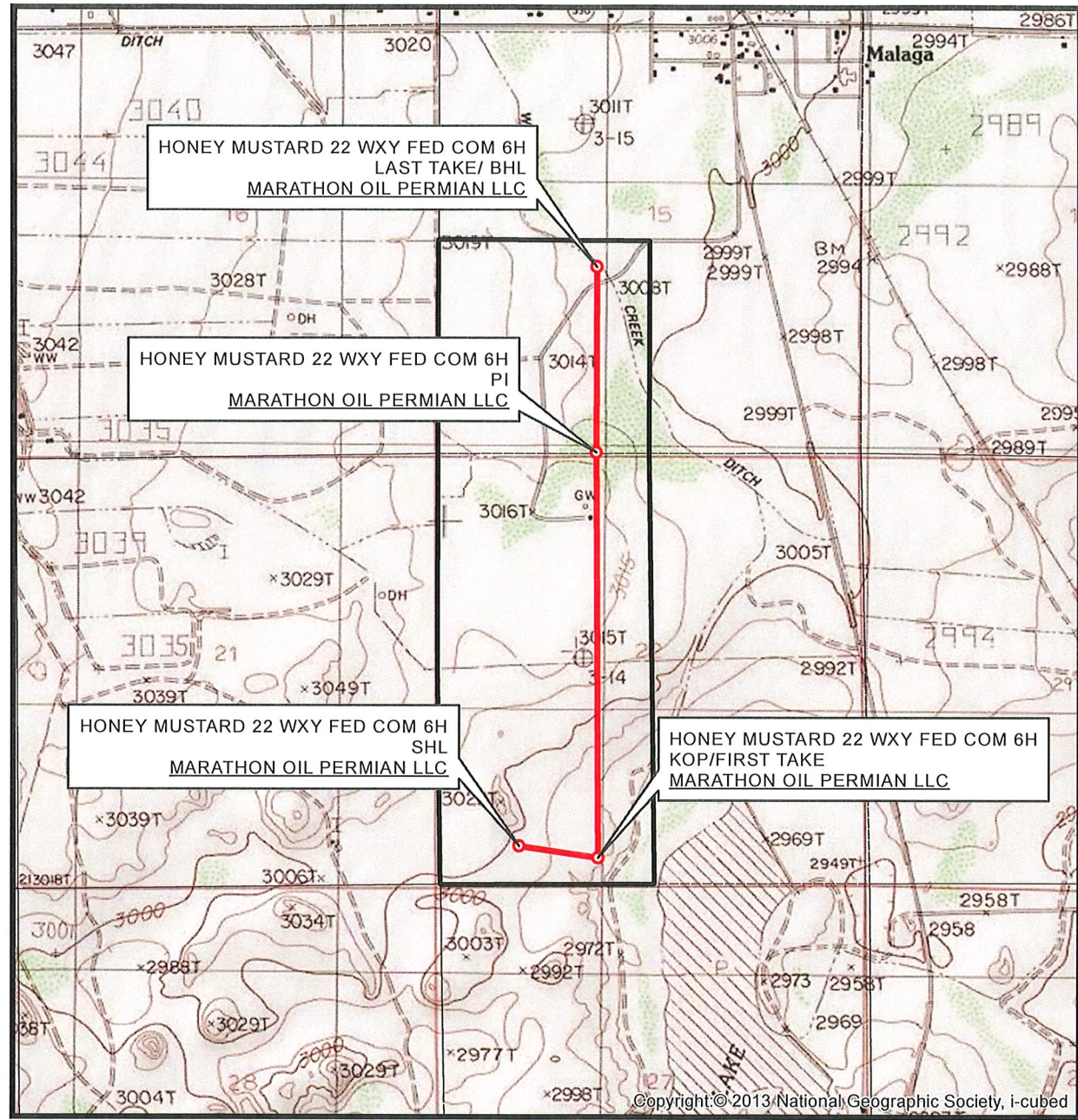

SEC. 22 TWP. 24-S RGE. 28-E  
 SURVEY: N.M.P.M.  
 COUNTY: EDDY  
 OPERATOR: MARATHON OIL PERMIAN LLC  
 DESCRIPTION: 479' FSL & 989' FWL  
 ELEVATION: 2999'  
 LEASE: HONEY MUSTARD 22 FED COM  
 U.S.G.S. TOPOGRAPHIC MAP: MALAGA, NM.

1" = 2,000'  
 CONTOUR INTERVAL = 10'



SHEET 2 OF 3

PREPARED BY:  
 R-SQUARED GLOBAL, LLC  
 1309 LOUISVILLE AVENUE, MONROE, LA 71201  
 318-323-6900 OFFICE  
 JOB No. R3935\_003



# VICINITY MAP

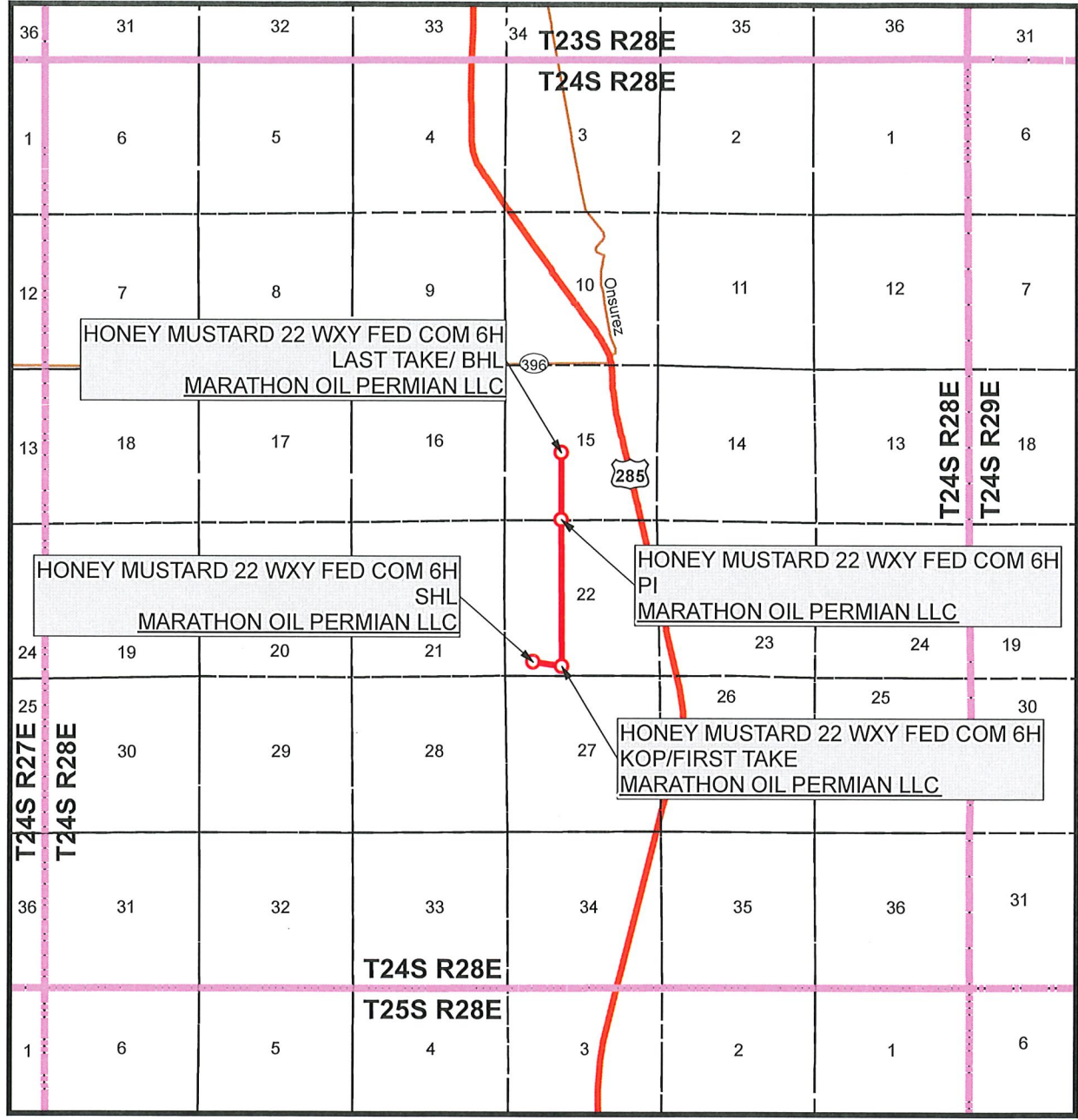

SEC. 22 TWP. 24-S RGE. 28-E  
 SURVEY: N.M.P.M.  
 COUNTY: EDDY  
 OPERATOR: MARATHON OIL PERMIAN LLC  
 DESCRIPTION: 479' FSL & 989' FWL  
 ELEVATION: 2999'  
 LEASE: HONEY MUSTARD 22 FED COM  
 U.S.G.S. TOPOGRAPHIC MAP: MALAGA, NM.

1" = 1 MILE



SHEET 3 OF 3

PREPARED BY:  
 R-SQUARED GLOBAL, LLC  
 1309 LOUISVILLE AVENUE, MONROE, LA 71201  
 318-323-6900 OFFICE  
 JOB No. R3935\_003

JOB No. R3935\_003 SECTIONS 15, 22, T-24-S, R-28-E, N.M.P.M., EDDY COUNTY, NEW MEXICO

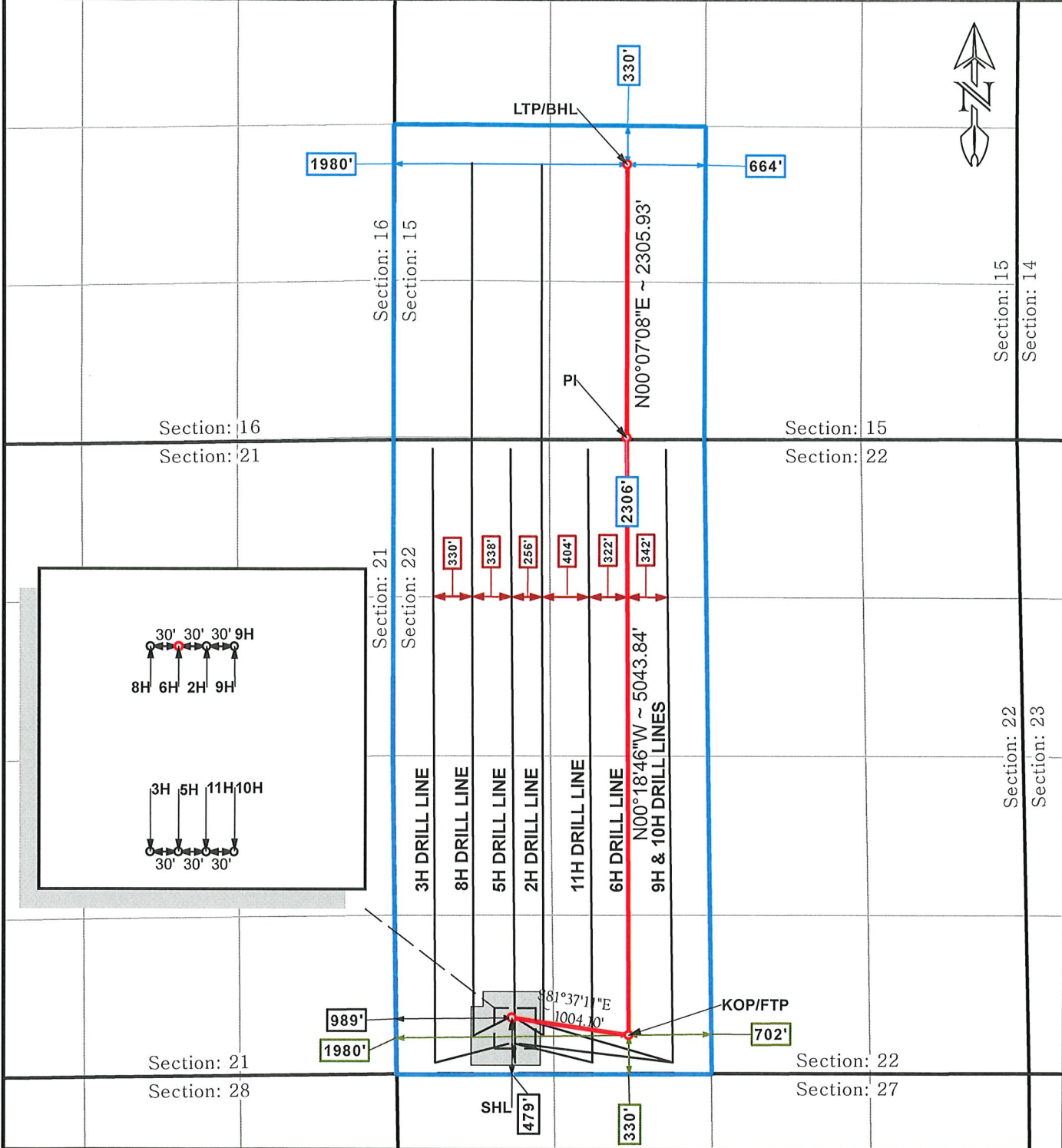

LEGEND

- SUBJECT WELL / DRILL LINE
- SURVEY/SECTION LINE
- LEASE LINE
- OTHER WELLS / DRILL LINES
- TOWNSHIP / RANGE LINE
- DRILL LINE HOLES



WELL NAME

HONEY MUSTARD 22  
WXY FED COM 6H

DATE SURVEYED: 07/26/18

REV.	DATE	DESCRIPTION	CHKD
0			
SHEET 4 OF 4			
DRAWN BY: WHM		1309 LOUISVILLE AVE. MONROE, LA 71201 (318) 323-6900	
DATE DRAWN: 10/28/2020			
CHECKED BY: MWS			



# WELL PAD EXISTING TOPO

HONEY MUSTARD 22 FED COM

SEC. 22 TWP. 24-S RGE. 28-E

SURVEY: N.M.P.M.

COUNTY: EDDY

OPERATOR: MARATHON OIL PERMIAN LLC  
U.S.G.S. TOPOGRAPHIC MAP: MALAGA, N.M.

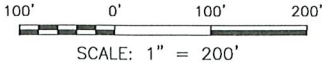

DECEMBER 2, 2020

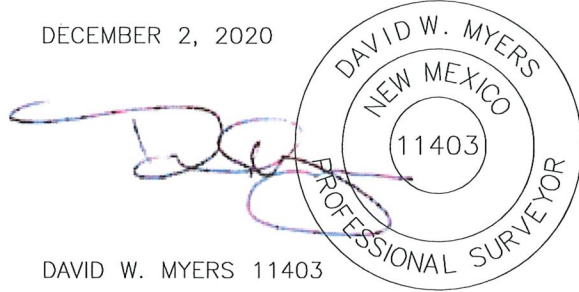

I HEREBY CERTIFY THAT THE DIMENSIONS, EXISTING ELEVATIONS AND AREAS SHOWN HEREIN ARE BASED ON RECENT GROUND SURVEYS PERFORMED BY ME OR UNDER MY SUPERVISION RELATIVE TO ENGINEERING DESIGN DATA PROVIDED PREVIOUSLY BY OTHERS. NO WARRANTY IS EXPRESSED HEREIN REGARDING THE ENGINEERING DESIGN DATA PROVIDED.



DAVID W. MYERS 11403

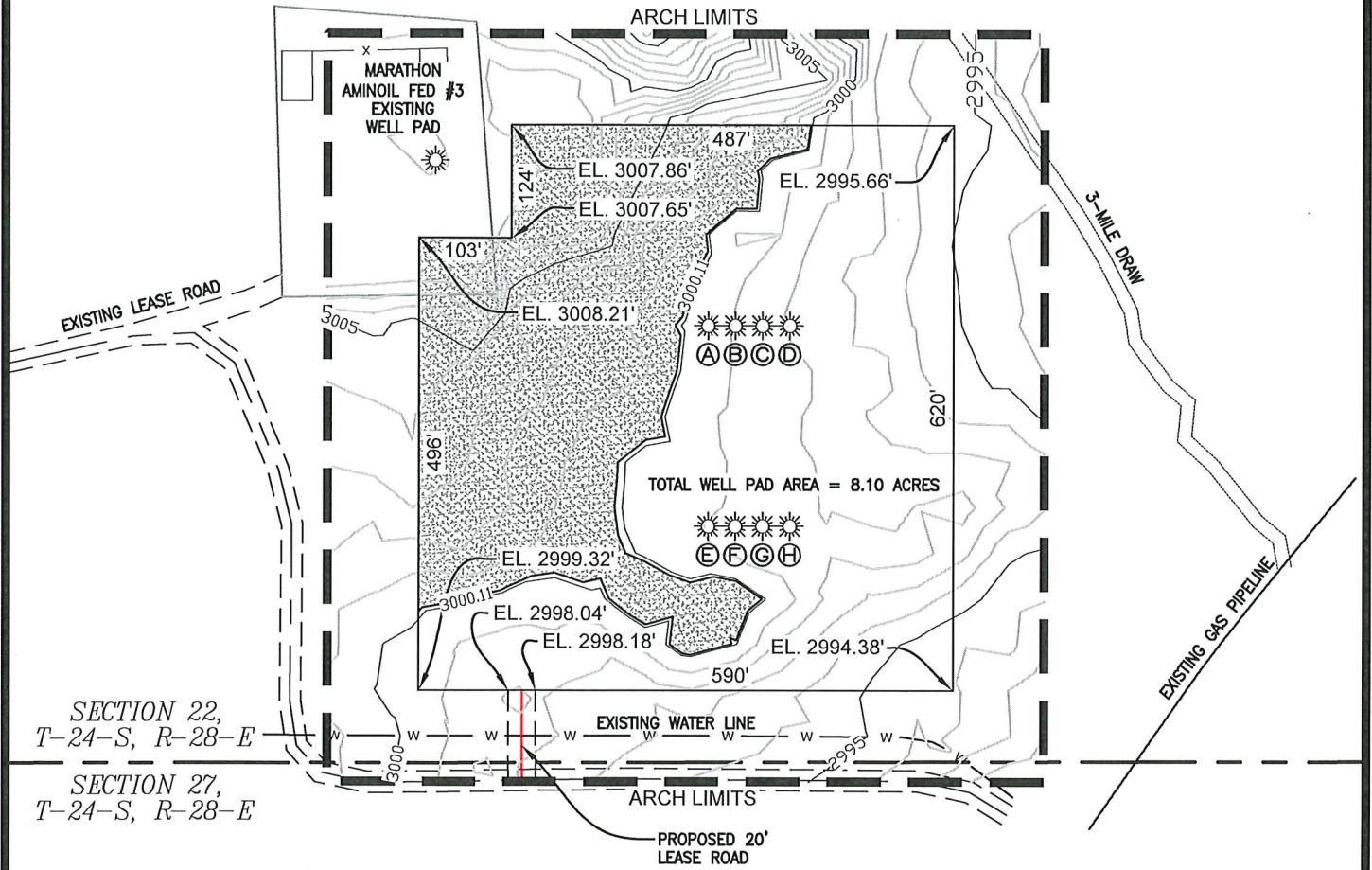

SECTION 22,  
T-24-S, R-28-E

SECTION 27,  
T-24-S, R-28-E

- A: PROPOSED HONEY MUSTARD 22 WXY FED COM 8H
- B: PROPOSED HONEY MUSTARD 22 WXY FED COM 6H
- C: PROPOSED HONEY MUSTARD 22 WA FED COM 2H
- D: PROPOSED HONEY MUSTARD 22 WA FED COM 9H
- E: PROPOSED HONEY MUSTARD 22 WD FED COM 3H
- F: PROPOSED HONEY MUSTARD 22 WD FED COM 5H
- G: PROPOSED HONEY MUSTARD 22 WD FED COM 11H
- H: PROPOSED HONEY MUSTARD 22 WD FED COM 10H

REV 4 | 10/28/2020 | BFF

### LEGEND

- |                         |           |                               |           |
|-------------------------|-----------|-------------------------------|-----------|
| PROPOSED PAD SURFACE    | — x — x — | FENCE                         | — x — x — |
| ARCH SURVEY LIMITS      | — — — — — | PROPOSED 1' CONTOUR LINES     | — — — — — |
| PROPOSED LEASE ROAD     | — — — — — | PROPOSED 5' CONTOUR LINES     | — — — — — |
| EXIST. 1' CONTOUR LINES | — — — — — | EROSION CONTROL FENCE         | — ECF —   |
| EXIST. 5' CONTOUR LINES | — — — — — | STORM WATER CONTROL DIVERSION | — — — — — |
|                         |           | DISTURBANCE AREA BOUNDARY     | — — — — — |

SHEET 1 OF 5  
PREPARED BY:  
R-SQUARED GLOBAL, LLC  
1309 LOUISVILLE AVENUE, MONROE, LA 71201  
318-323-6900 OFFICE  
JOB No. R3935\_001



# WELL PAD CONTOURS

HONEY MUSTARD 22 FED COM DECEMBER 2, 2020

SEC. 22 TWP. 24-S RGE. 28-E

SURVEY: N.M.P.M.

COUNTY: EDDY

DAVID W. MYERS 11403

OPERATOR: MARATHON OIL PERMIAN LLC

U.S.G.S. TOPOGRAPHIC MAP: MALAGA, N.M.

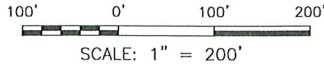
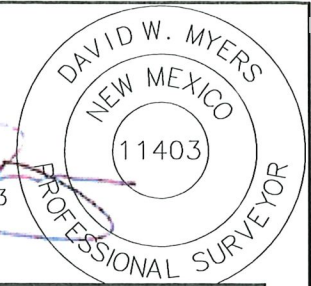

PROPOSED SHORT-TERM  
DISTURBANCE AREA = 9.83 ACRES

I HEREBY CERTIFY THAT THE DIMENSIONS, EXISTING ELEVATIONS AND AREAS SHOWN HEREIN ARE BASED ON RECENT GROUND SURVEYS PERFORMED BY ME OR UNDER MY SUPERVISION RELATIVE TO ENGINEERING DESIGN DATA PROVIDED PREVIOUSLY BY OTHERS. NO WARRANTY IS EXPRESSED HEREIN REGARDING THE ENGINEERING DESIGN DATA PROVIDED.

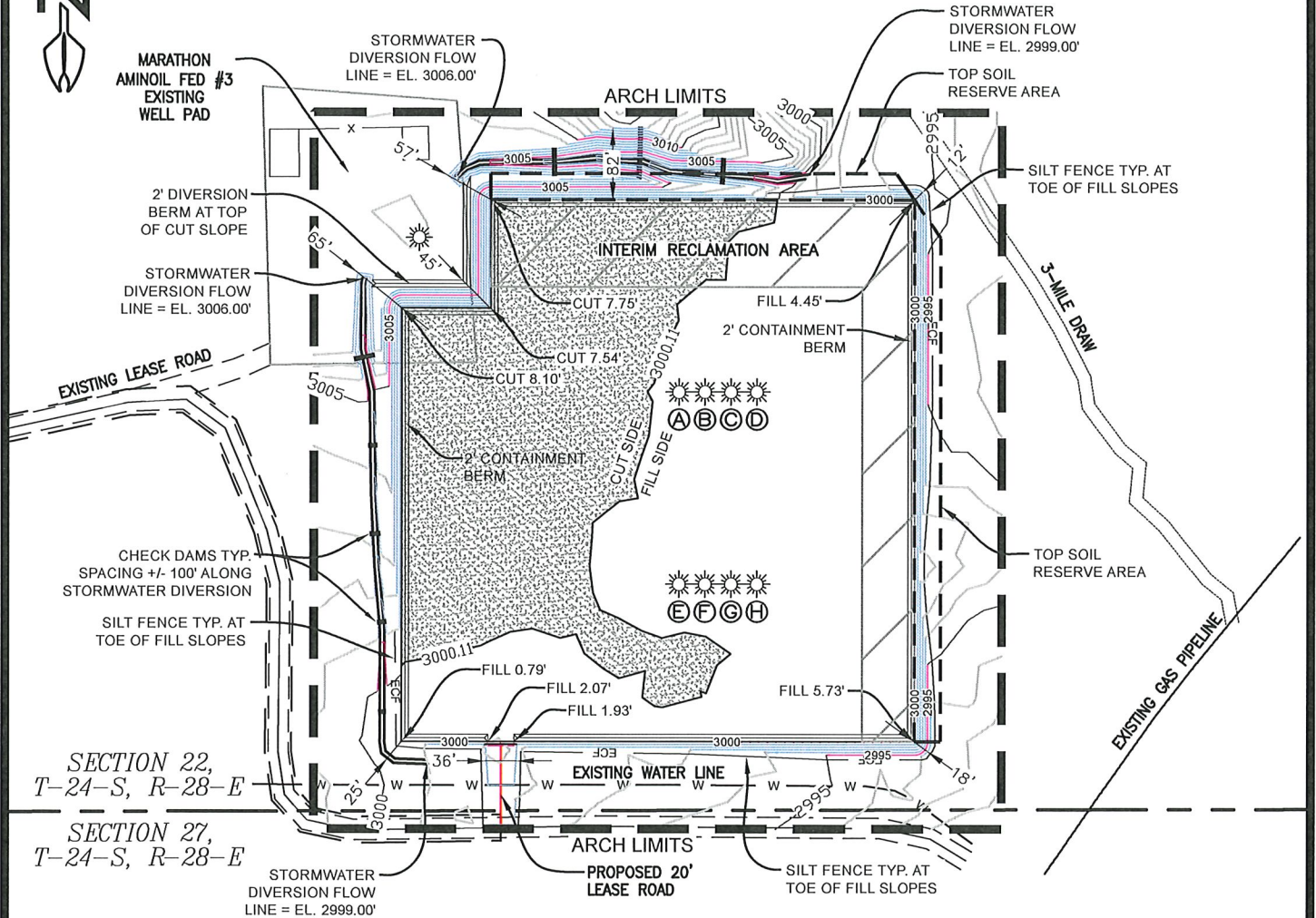

TOTAL CUT VOLUME: 17,997.77 cu yd  
TOTAL FILL VOLUME: 17,875.02 cu yd

- A: PROPOSED HONEY MUSTARD 22 WXY FED COM 8H
- B: PROPOSED HONEY MUSTARD 22 WXY FED COM 6H
- C: PROPOSED HONEY MUSTARD 22 WA FED COM 2H
- D: PROPOSED HONEY MUSTARD 22 WA FED COM 9H
- E: PROPOSED HONEY MUSTARD 22 WD FED COM 3H
- F: PROPOSED HONEY MUSTARD 22 WD FED COM 5H
- G: PROPOSED HONEY MUSTARD 22 WD FED COM 11H
- H: PROPOSED HONEY MUSTARD 22 WD FED COM 10H

REV 4 | 10/28/2020 | BFF

### LEGEND

- PROPOSED PAD SURFACE —————
- ARCH SURVEY LIMITS ————
- PROPOSED LEASE ROAD - - - - -
- EXIST. 1' CONTOUR LINES ————
- EXIST. 5' CONTOUR LINES ————
- FENCE — x — x —
- PROPOSED 1' CONTOUR LINES ————
- PROPOSED 5' CONTOUR LINES ————
- EROSION CONTROL FENCE — ECF —
- STORM WATER CONTROL DIVERSION ————
- DISTURBANCE AREA BOUNDARY ————

SHEET 2 OF 5  
PREPARED BY:  
R-SQUARED GLOBAL, LLC  
1309 LOUISVILLE AVENUE, MONROE, LA 71201  
318-323-6900 OFFICE  
JOB No. R3935\_001



# WELL PAD CROSS SECTIONS

HONEY MUSTARD 22 FED COM DECEMBER 2, 2020

SEC. 22 TWP. 24-S RGE. 28-E

SURVEY: N.M.P.M.

COUNTY: EDDY

DAVID W. MYERS 11403

OPERATOR: MARATHON OIL PERMIAN LLC

U.S.G.S. TOPOGRAPHIC MAP: MALAGA, N.M.

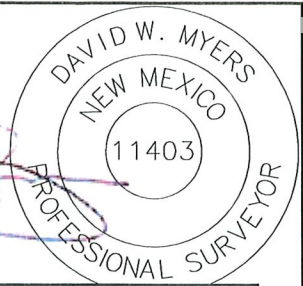

I HEREBY CERTIFY THAT THE DIMENSIONS, EXISTING ELEVATIONS AND AREAS SHOWN HEREIN ARE BASED ON RECENT GROUND SURVEYS PERFORMED BY ME OR UNDER MY SUPERVISION RELATIVE TO ENGINEERING DESIGN DATA PROVIDED PREVIOUSLY BY OTHERS. NO WARRANTY IS EXPRESSED HEREIN REGARDING THE ENGINEERING DESIGN DATA PROVIDED.

- A: PROPOSED HONEY MUSTARD 22 WXY FED COM 8H
- B: PROPOSED HONEY MUSTARD 22 WXY FED COM 6H
- C: PROPOSED HONEY MUSTARD 22 WA FED COM 2H
- D: PROPOSED HONEY MUSTARD 22 WA FED COM 9H
- E: PROPOSED HONEY MUSTARD 22 WD FED COM 3H
- F: PROPOSED HONEY MUSTARD 22 WD FED COM 5H
- G: PROPOSED HONEY MUSTARD 22 WD FED COM 11H
- H: PROPOSED HONEY MUSTARD 22 WD FED COM 10H

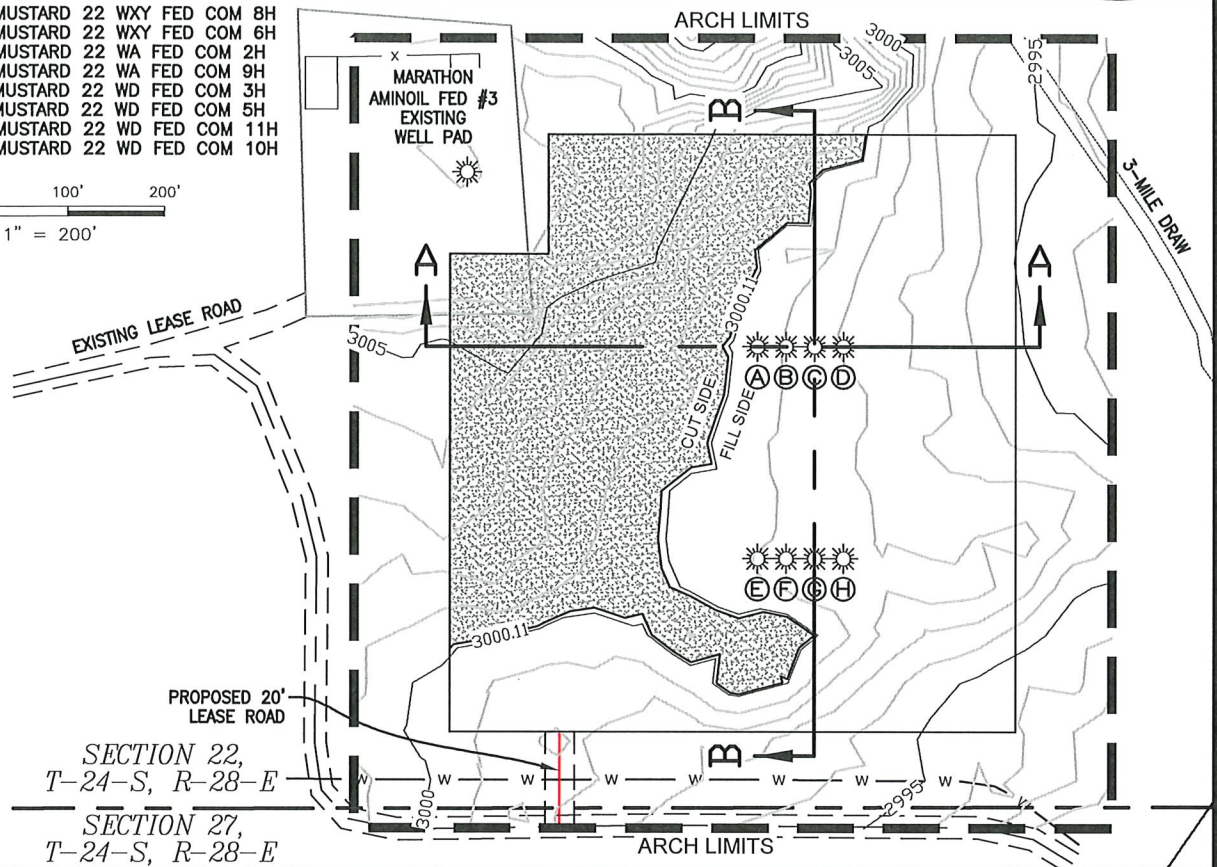
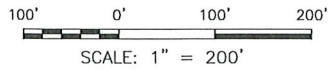

SECTION 22,  
T-24-S, R-28-E

SECTION 27,  
T-24-S, R-28-E

REV 4 10/28/2020 BFF

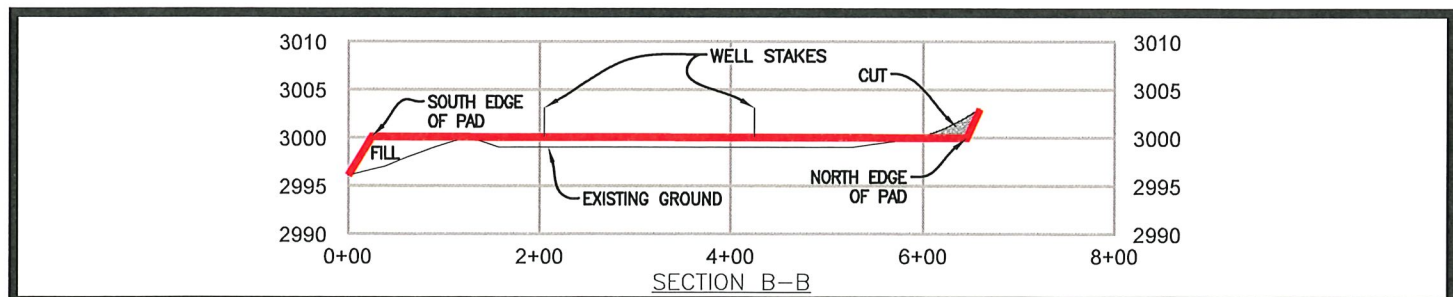
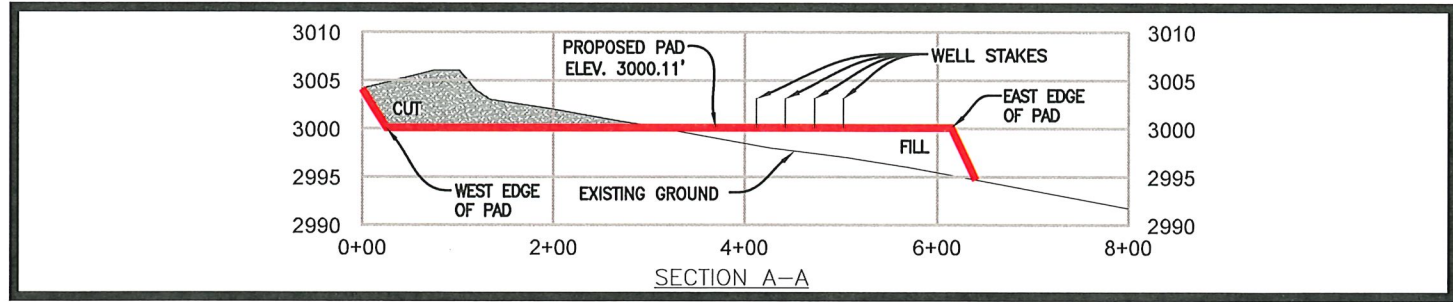

### LEGEND

- |                         |       |                               |           |
|-------------------------|-------|-------------------------------|-----------|
| PROPOSED PAD SURFACE    | —     | FENCE                         | — x — x — |
| ARCH SURVEY LIMITS      | — — — | PROPOSED 1' CONTOUR LINES     | — — —     |
| PROPOSED LEASE ROAD     | - - - | PROPOSED 5' CONTOUR LINES     | — — —     |
| EXIST. 1' CONTOUR LINES | — — — | EROSION CONTROL FENCE         | — ECF —   |
| EXIST. 5' CONTOUR LINES | — — — | STORM WATER CONTROL DIVERSION | — — —     |
|                         |       | DISTURBANCE AREA BOUNDARY     | — — —     |

HORIZONTAL: 1" = 200'  
 VERTICAL: 1" = 20'  
 SHEET 3 OF 5  
 PREPARED BY:  
 R-SQUARED GLOBAL, LLC  
 1309 LOUISVILLE AVENUE, MONROE, LA 71201  
 318-323-6900 OFFICE  
 JOB No. R3935\_001



# PROPOSED ACCESS ROAD CROSS SECTION

HONEY MUSTARD 22 FED COM DECEMBER 2, 2020

SEC. 22 TWP. 24-S RGE. 28-E

SURVEY: N.M.P.M.

COUNTY: EDDY

DAVID W. MYERS 11403

OPERATOR: MARATHON OIL PERMIAN LLC

U.S.G.S. TOPOGRAPHIC MAP: MALAGA, N.M.

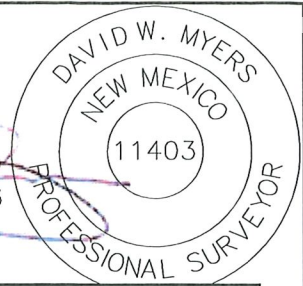

I HEREBY CERTIFY THAT THE DIMENSIONS, EXISTING ELEVATIONS AND AREAS SHOWN HEREIN ARE BASED ON RECENT GROUND SURVEYS PERFORMED BY ME OR UNDER MY SUPERVISION RELATIVE TO ENGINEERING DESIGN DATA PROVIDED PREVIOUSLY BY OTHERS. NO WARRANTY IS EXPRESSED HEREIN REGARDING THE ENGINEERING DESIGN DATA PROVIDED.

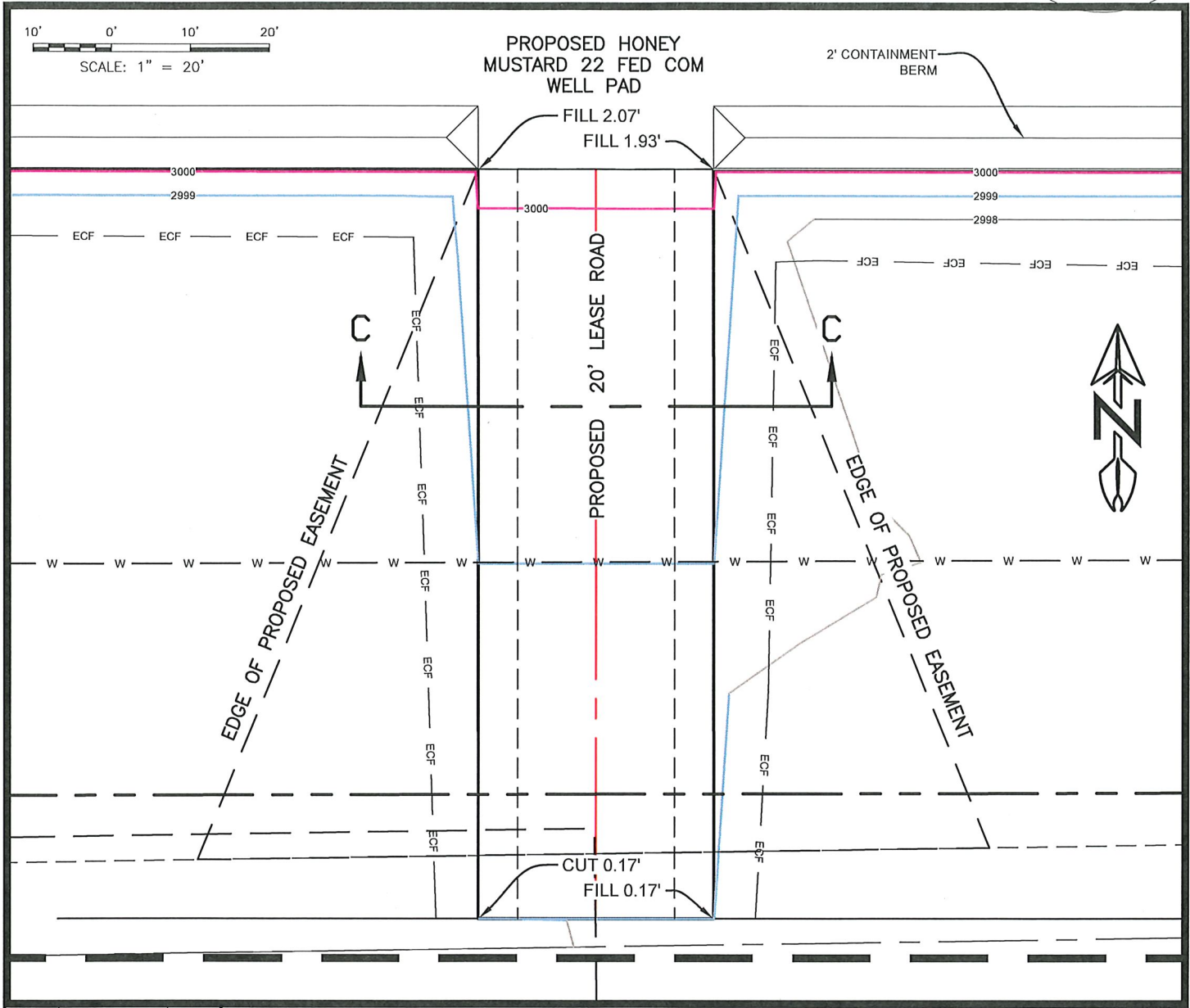

REV 4 | 10/28/2020 | BFF

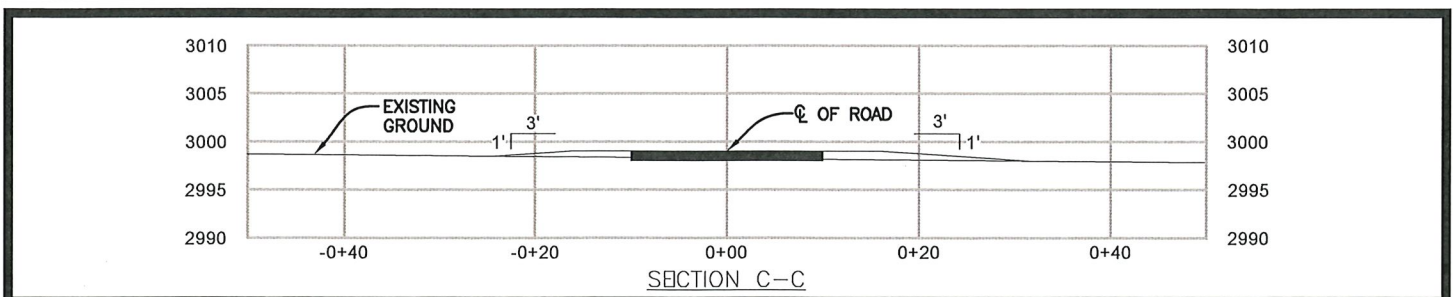

### LEGEND

- PROPOSED PAD SURFACE —————
- ARCH SURVEY LIMITS ————
- PROPOSED LEASE ROAD - - - - -
- EXIST. 1' CONTOUR LINES ————
- EXIST. 5' CONTOUR LINES ————
- FENCE — x — x —
- PROPOSED 1' CONTOUR LINES ————
- PROPOSED 5' CONTOUR LINES ————
- EROSION CONTROL FENCE ————
- STORM WATER CONTROL DIVERSION ————
- DISTURBANCE AREA BOUNDARY ————
- ECF ————

HORIZONTAL: 1" = 20'  
 VERTICAL: 1" = 20'  
 SHEET 4 OF 5  
 PREPARED BY:  
 R-SQUARED GLOBAL, LLC  
 1309 LOUISVILLE AVENUE, MONROE, LA 71201  
 318-323-6900 OFFICE  
 JOB No. R3935\_001

# INTERIM RECLAMATION PLAN

HONEY MUSTARD 22 FED COM

SEC. 22 TWP. 24-S RGE. 28-E

SURVEY: N.M.P.M.

COUNTY: EDDY

OPERATOR: MARATHON OIL PERMIAN LLC

U.S.G.S. TOPOGRAPHIC MAP: MALAGA, N.M.

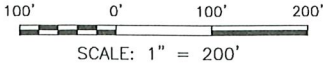

LONG-TERM PAD DISTURBANCE = 6.97 ACRES

DECEMBER 2, 2020

I HEREBY CERTIFY THAT THE DIMENSIONS, EXISTING ELEVATIONS AND AREAS SHOWN HEREIN ARE BASED ON RECENT GROUND SURVEYS PERFORMED BY ME OR UNDER MY SUPERVISION RELATIVE TO ENGINEERING DESIGN DATA PROVIDED PREVIOUSLY BY OTHERS. NO WARRANTY IS EXPRESSED HEREIN REGARDING THE ENGINEERING DESIGN DATA PROVIDED.

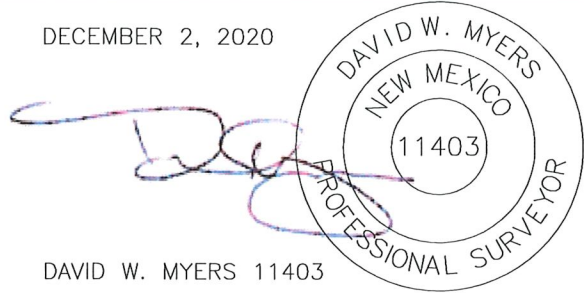

DAVID W. MYERS 11403

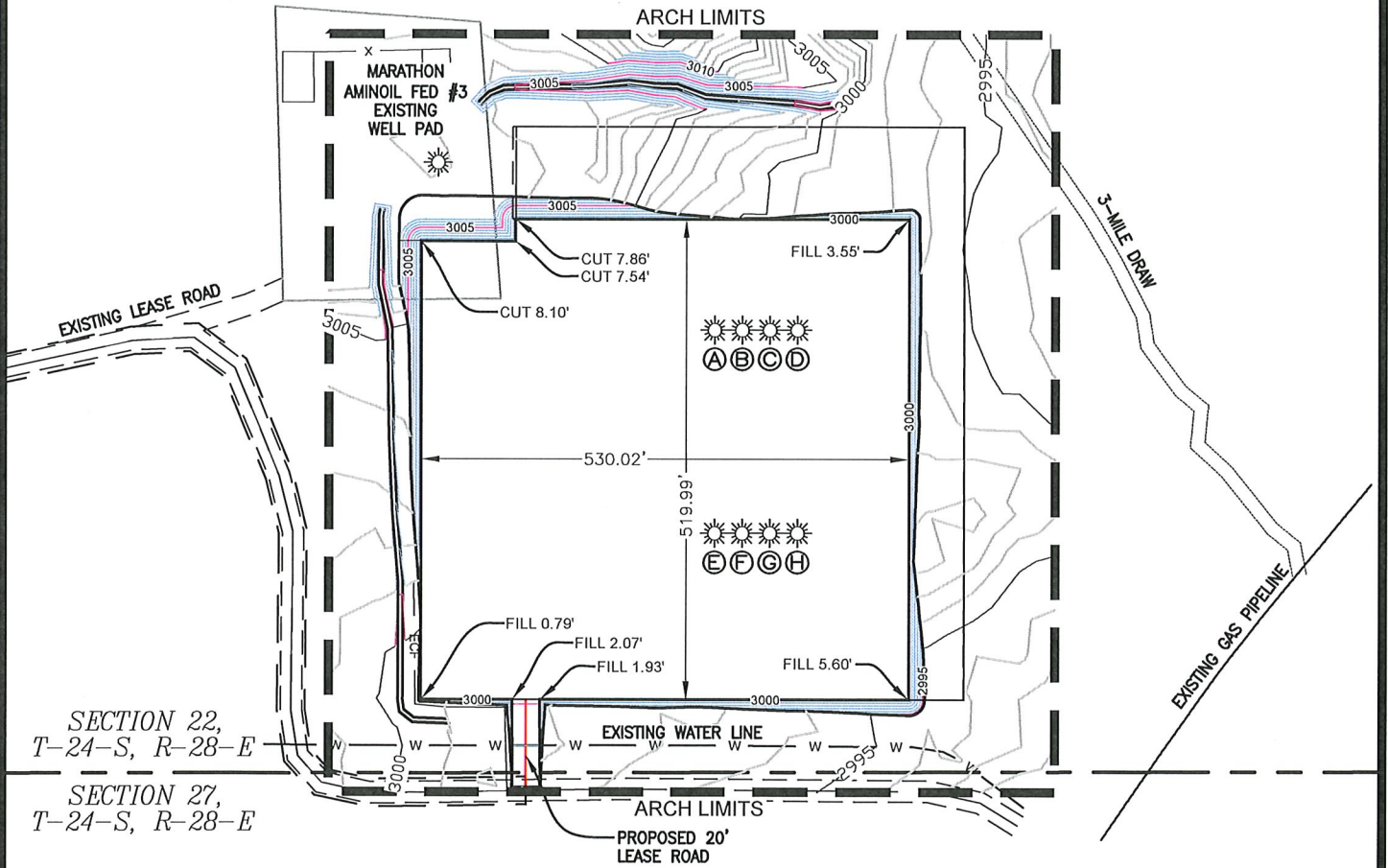

SECTION 22,  
T-24-S, R-28-E

SECTION 27,  
T-24-S, R-28-E

- A: PROPOSED HONEY MUSTARD 22 WXY FED COM 8H
- B: PROPOSED HONEY MUSTARD 22 WXY FED COM 6H
- C: PROPOSED HONEY MUSTARD 22 WA FED COM 2H
- D: PROPOSED HONEY MUSTARD 22 WA FED COM 9H
- E: PROPOSED HONEY MUSTARD 22 WD FED COM 3H
- F: PROPOSED HONEY MUSTARD 22 WD FED COM 5H
- G: PROPOSED HONEY MUSTARD 22 WD FED COM 11H
- H: PROPOSED HONEY MUSTARD 22 WD FED COM 10H

REV 4 | 10/28/2020 | BFF

LEGEND		FENCE	
INTERIM RECLAMATION	--- ---	PROPOSED 1' CONTOUR LINES	— x — x —
ARCH SURVEY LIMITS	— — — —	PROPOSED 5' CONTOUR LINES	— — — —
PROPOSED LEASE ROAD	— — — —	EROSION CONTROL FENCE	— ECF —
EXIST. 1' CONTOUR LINES	— — — —	STORM WATER CONTROL DIVERSION	— — — —
EXIST. 5' CONTOUR LINES	— — — —	DISTURBANCE AREA BOUNDARY	— — — —

SHEET 5 OF 5  
 PREPARED BY:  
 R-SQUARED GLOBAL, LLC  
 1309 LOUISVILLE AVENUE, MONROE, LA 71201  
 318-323-6900 OFFICE  
 JOB No. R3935\_001



# NEW OR RECONSTRUCTED ACCESS ROADS

HONEY MUSTARD 22 FED COM

SEC. 22 TWP. 24-S RGE. 28-E

SURVEY: N.M.P.M.

COUNTY: EDDY

OPERATOR: MARATHON OIL PERMIAN LLC

U.S.G.S. TOPOGRAPHIC MAP: MALAGA, N.M.

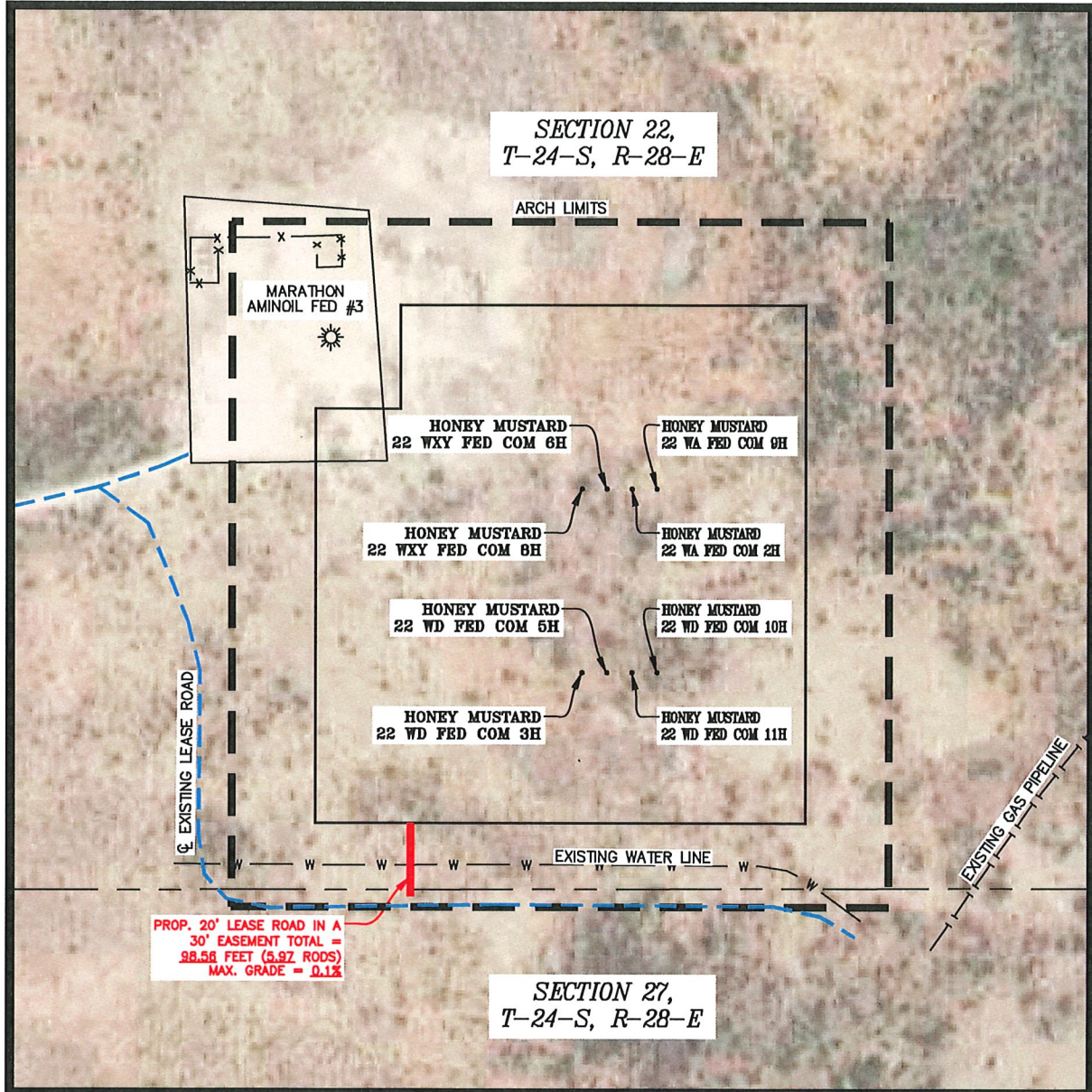

PROP. 20' LEASE ROAD IN A  
30' EASEMENT TOTAL =  
98.58 FEET (5.92 RODS)  
MAX. GRADE = 0.1%

6	10/29/2020	JCS
REV.	DATE	BY

SCALE: 1" = 200'

### LEGEND

- PROPOSED WELL PAD —————
- ARCH SURVEY LIMITS - - - - -
- EXISTING LEASE ROAD - - - - -
- PROPOSED LEASE ROAD —————
- SECTION LINE —————
- FENCE — x — x —
- WATER LINE — w — w —
- EXISTING PIPELINE - - - - -
- PI/BEND ○
- WELLS •

SHEET 1 OF 8

PREPARED BY:  
R-SQUARED GLOBAL, LLC  
1309 LOUISVILLE AVENUE, MONROE, LA 71201  
318-323-6900 OFFICE  
JOB No. R3935\_001



# ONE-MILE RADIUS MAP

HONEY MUSTARD 22 FED COM

SEC. 22 TWP. 24-S RGE. 28-E

SURVEY: N.M.P.M.

COUNTY: EDDY

OPERATOR: MARATHON OIL PERMIAN LLC

U.S.G.S. TOPOGRAPHIC MAP: MALAGA, NM.



INDEX	WELL
1	CALDERON FARMS SWD #001
2	ZIMA #001
3	TOM MATTHEWS 10 24S 28E RB #223H
4	PRE-ONGARD WELL #001
5	TOM MATTHEWS 10 24S 28E RB #203H
6	CHICAGO 9 8 WOPM FEE #001H
7	CHICAGO 9 8 WOPM FEE #002H
8	TOM MATTHEWS 10 24S 28E RB #224H
9	TOM MATTHEWS 10 24S 28E RB #204H
10	OXY BYPASS 16 ST #001
11	SILVER BULLET #001
12	PARDUE 16 ST #001
13	ANNE COM 15 24S 28E RB #221H
14	ANNE COM 15 24S 28E RB #201H
15	ANNE COM 15 24S 28E RB #202H
16	WILLOW LAKE WA 15 #002C
17	ANNE COM 15 24S 28E RB #222H
18	PARDUE #001Q
19	PARDUE FARMS 21 SWD #001
20	PARDUE FARMS 21 #001
21	ALPHA SWD #001
22	PRE-ONGARD WELL #003
23	KIRKES COM #001
24	PARDUE #001
25	CREEDENCE 21 16 W0ED SC #002H
26	KANSAS 21 28 W0LM FC #002H
27	ANNE COM 15 24S 28E RB #001
28	KANSAS 21 28 W1KN FC #003H
29	CREEDENCE 21 16 W1FC SC #003H
30	CREEDENCE 21 16 W0FC SC #004H
31	KANSAS 21 28 W0KN FC #004H
32	CREEDENCE 21 16 B3GB SC #001H
33	PRE-ONGARD WELL #001
34	WILLOW LAKE 15 #002
35	WILLOW LAKE 15 #004
36	CREEDENCE 21 16 B3HA SC #001H
37	KANSAS 21 28 W0IP FC #002H
38	HONEY MUSTARD 22 WD FC #010H
39	CREEDENCE 21 16 W0HA SC #002H
40	KANSAS 21 28 W2IP FC #001H
41	CREEDENCE 21 16 W0HA SC #001H
42	WILLOW LAKE #001
43	WILLOW LAKE 15 #001
44	CHICKEN FRY 22 WD FC #016H
45	CHICKEN FRY 22 WXY FC #012H
46	CHICKEN FRY FC 24 28 22 WA #015H
47	OXY STENT FED #001
48	OPL NEW ZIPPER FED #001

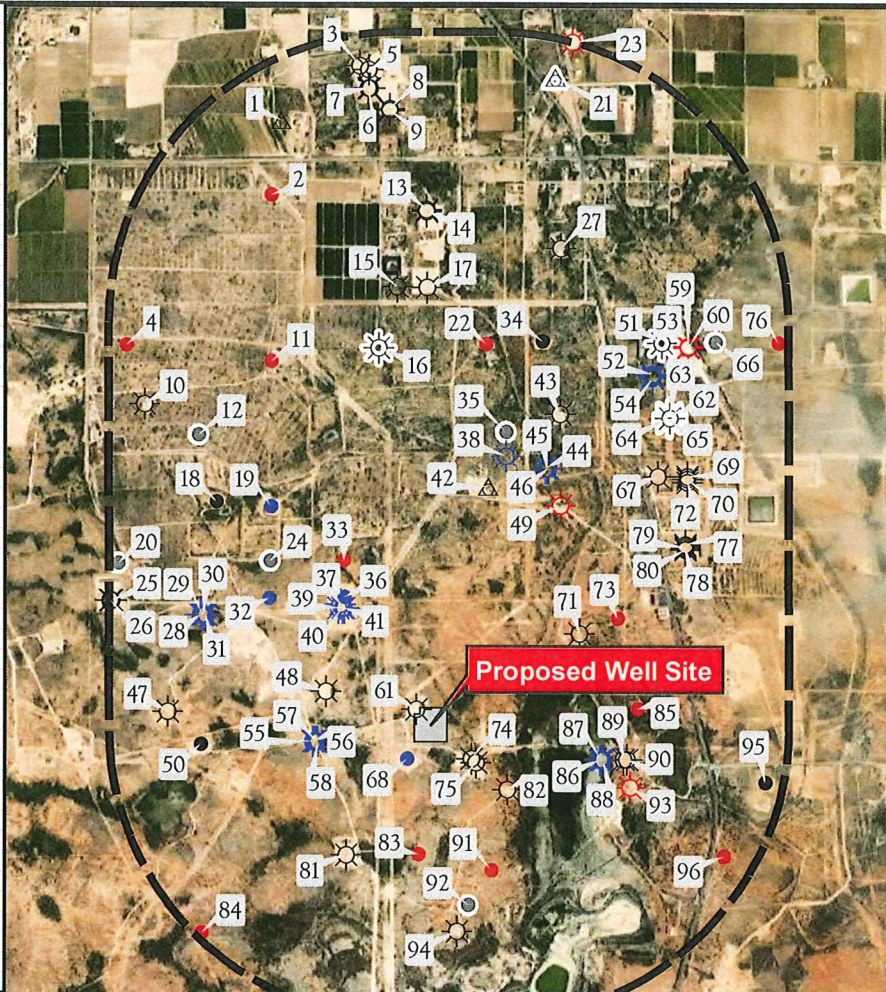

INDEX	WELL
49	WILLOW LAKE 22 #002
50	STENT 21 FC #002H
51	WILLOW LAKE WC 15 #002C
52	WILLOW LAKE 15 WXY FEE #003H
53	WILLOW LAKE 15 WA FEE #005H
54	WILLOW LAKE 15 WXY FEE #007H
55	CREEDENCE 21 16 W1OB FC #001H
56	CREEDENCE 21 16 W0OB FC #002H
57	CREEDENCE 21 16 W1PA FC #002H
58	CREEDENCE 21 16 W0PA FC #001H
59	WILLOW LAKE WA 15 #001H
60	WILLOW LAKE WC 15 #001H
61	AMINOIL FED #003
62	WILLOW LAKE WA 15 #003C
63	WILLOW LAKE WC 15 #003C
64	WILLOW LAKE WC 15 #004C
65	WILLOW LAKE WA 15 #004C
66	PRE-ONGARD WELL #005
67	CHICKEN FRY FC #001H
68	ROCK SPUR 27 W0DM FC #001H
69	FIDDLE FEE 24 28 23 TB #002H
70	FIDDLE FEE 24 28 23 WA #006H
71	AMINOIL FED #001
72	FIDDLE FEE 24 28 23 WXY #009H
73	PRE-ONGARD WELL #002
74	ROCK SPUR 27 W2CN SC #001H
75	ROCK SPUR 27 W0CN SC #002H
76	PRE-ONGARD WELL #004
77	FIDDLE FEE 24 28 23 WD #007H
78	FIDDLE FEE 24 28 23 WD #008H
79	FIDDLE FEE 24 28 23 WD #003H
80	FIDDLE FEE 24 28 23 WD #004H
81	SALT DRAW 28 FED SWD #001
82	ST V 492 #002
83	PRE-ONGARD WELL #001
84	PRE-ONGARD WELL #001
85	PRE-ONGARD WELL #001
86	ROCK SPUR 27 W1CN SC #001H
87	ROCK SPUR 27 W0BO SC #004H
88	ROCK SPUR 27 W1BO ST #003H
89	ROCK SPUR 27 W0AP ST #002H
90	ROCK SPUR 27 W2AP ST #001H
91	PRE-ONGARD WELL #001
92	BRASKY 27 #001
93	ST V 492 #001
94	MALAGA COM #001
95	IMC #001
96	PRE-ONGARD WELL #001

NEAREST ACTIVE WELL		
8H	AMINOIL FED #003	355'
6H	AMINOIL FED #003	380'
2H	AMINOIL FED #003	406'
9H	AMINOIL FED #003	433'

NEAREST ACTIVE WELL		
3H	AMINOIL FED #003	511'
5H	AMINOIL FED #003	529'
11H	AMINOIL FED #003	548'
10H	AMINOIL FED #003	568'

REV 6 JCS 10/31/2020

1" = 3,500'

- |               |  |  |  |  |
|---------------|--|--|--|--|
| Proposed Well |  |  |  |  |
| Pad           |  |  |  |  |
| Arch Survey   |  |  |  |  |
| Limits        |  |  |  |  |
| Section Line  |  |  |  |  |
|               |  |  |  |  |
|               |  |  |  |  |
|               |  |  |  |  |



SHEET 2 OF 8  
 PREPARED BY:  
 RSQUARED GLOBAL, LLC  
 1309 LOUISVILLE AVENUE, MONROE, LA 71201  
 318-323-6900 OFFICE  
 JOB No. R3935\_001



# WELL PAD PLAT

HONEY MUSTARD 22 FED COM

SEC. 22 TWP. 24-S RGE. 28-E

SURVEY: N.M.P.M.

COUNTY: EDDY

OPERATOR: MARATHON OIL PERMIAN LLC

U.S.G.S. TOPOGRAPHIC MAP: MALAGA, N.M.

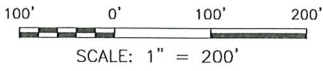

NAD 83		
A	E:(X)619067.36 N:(Y)435218.88	LAT:32.19624433 LON:-104.08204585
B	E:(X)619067.35 N:(Y)435714.88	LAT:32.19760777 LON:-104.08204212
C	E:(X)619170.37 N:(Y)435714.88	LAT:32.19760711 LON:-104.08170908
D	E:(X)619170.40 N:(Y)435838.89	LAT:32.19794800 LON:-104.08170807
E	E:(X)619657.38 N:(Y)435838.86	LAT:32.19794477 LON:-104.08013371
F	E:(X)619657.36 N:(Y)435218.90	LAT:32.19624057 LON:-104.08013850

NAD 27		
A	E:(X)577883.76 N:(Y)435160.47	LAT:32.19612254 LON:-104.08155404
B	E:(X)577883.77 N:(Y)435656.45	LAT:32.19748600 LON:-104.08155027
C	E:(X)577986.78 N:(Y)435656.45	LAT:32.19748533 LON:-104.08121724
D	E:(X)577986.81 N:(Y)435780.46	LAT:32.19782622 LON:-104.08121622
E	E:(X)578473.79 N:(Y)435780.42	LAT:32.19782297 LON:-104.07964193
F	E:(X)578473.75 N:(Y)435160.47	LAT:32.19611875 LON:-104.07964677

LINE	BEARING	DISTANCE
L1	N 00°00'04" W	496.00'
L2	EAST	103.02'
L3	N 00°00'50" E	124.01'
L4	S 89°59'47" E	486.98'
L5	S 00°00'07" W	619.96'
L6	N 89°59'53" W	590.00'

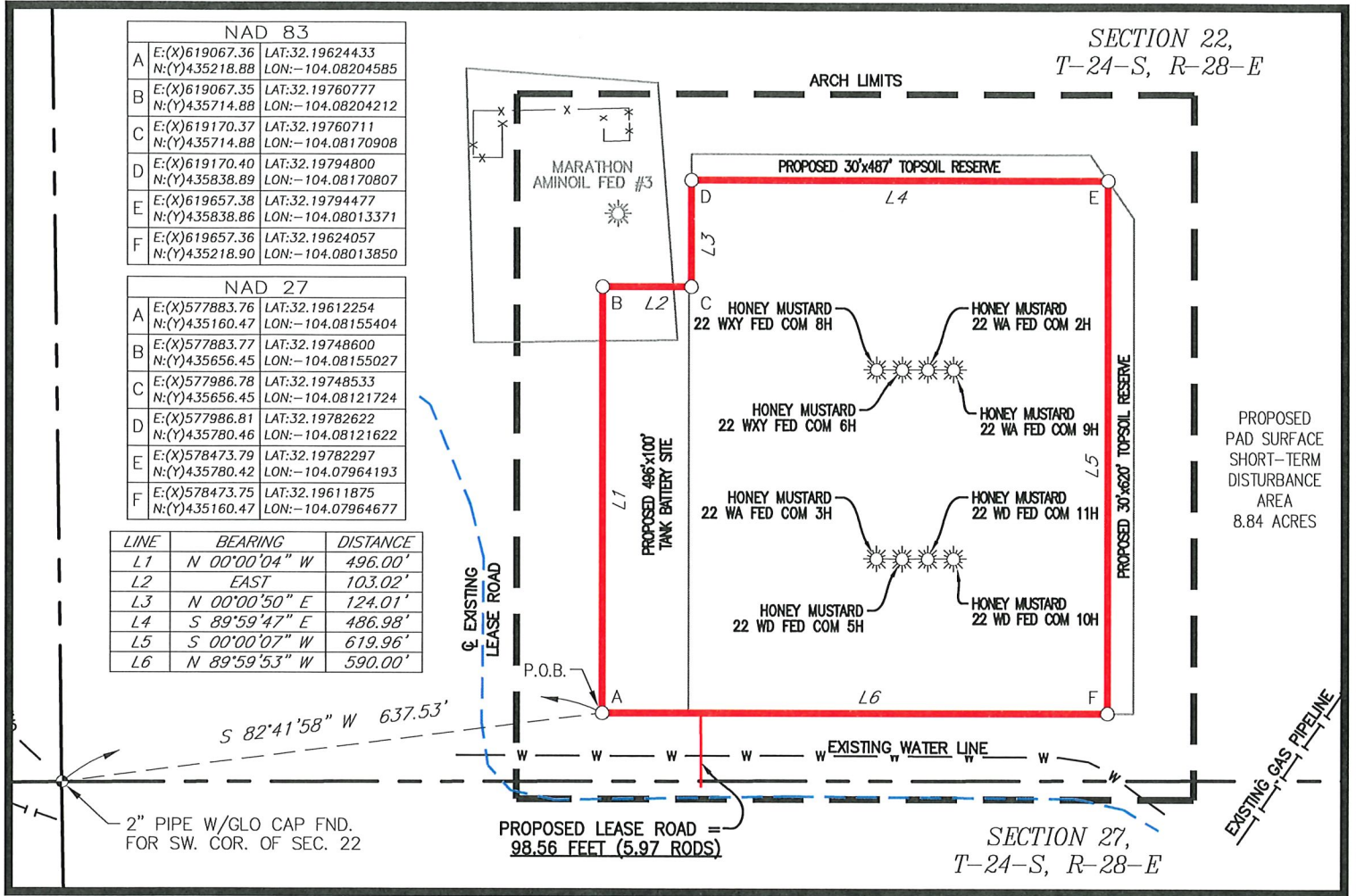

DECEMBER 2, 2020

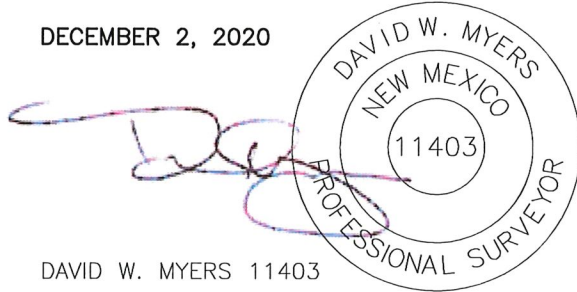

DAVID W. MYERS 11403

**Marathon Oil**  
Permian LLC

PLAT FOR A SURFACE SITE ON THE PROPERTY OF  
**SCOTT AND VALERIE BRANSON (N-JT)**  
EDDY COUNTY, NEW MEXICO

6	10/29/2020	DESIGN CHANGE	JCS	MWS
REV.	DATE	DESCRIPTION	BY	CHKD
SHEET 3 OF 8				
DRAWN BY: JCS				
DATE: 08/08/2018				
CHECKED BY: MWS				



1309 LOUISVILLE AVE.  
MONROE, LA 71201  
(318) 323-6900  
FAX (318) 362-0064

**LEGEND**

--- x --- ARCH LIMITS  
--- x --- FENCE  
--- --- SECTION LINE  
--- --- SALT WATER DISPOSAL  
--- w --- WATER LINE

--- EXISTING ROAD  
--- PROPOSED ROAD  
--- SURFACE SITE EDGE  
--- EXIST. PIPELINE

--- SWD ---  
--- w ---

● MONUMENT ● QUARTER SPLIT

P.O.B. POINT OF BEGINNING

R3935\_001

**BASIS OF BEARING**  
ALL BEARINGS AND COORDINATES REFER TO NAD 83, NEW MEXICO STATE PLANE COORDINATE SYSTEM, EAST ZONE, U.S. SURVEY METHOD. (ALL BEARINGS AND DISTANCES ARE GRID MEASUREMENTS.)

# WELL PAD PLAT

HONEY MUSTARD 22 FED COM

SEC. 22 TWP. 24-S RGE. 28-E

SURVEY: N.M.P.M.

COUNTY: EDDY

OPERATOR: MARATHON OIL PERMIAN LLC

U.S.G.S. TOPOGRAPHIC MAP: MALAGA, N.M.

## FIELD NOTES DESCRIBING

*A tract of land being 8.10 acres. Said tract being located in Section 22, Township 24 South, Range 28 East, New Mexico Principal Meridian, Eddy County, New Mexico.*

Being more particularly described by metes and bounds as follows:

*BEGINNING* at a point from which a 2 inch pipe with GLO cap found for the Southwest corner of said Section 22 bears S 82°41'58" W a distance of 637.53 feet.

*THENCE*

N 00°00'04" W a distance of 496.00 feet, EAST a distance of 103.02 feet,  
N 00°00'50" E a distance of 124.01 feet, S 89°59'47" E a distance of 486.98 feet,  
S 00°00'07" W a distance of 619.96 feet and N 89°59'53" W a distance of 590.00 feet to the  
*POINT OF BEGINNING.*

The total area of the herein described tract contains 8.10 acres of land.

All bearings and coordinates refer to NAD 83, New Mexico State Plane Coordinate System, East Zone, U.S. Survey Feet. (All bearings and distances are grid measurements.)

Title information furnished by Marathon Oil Permian LLC.

Reference accompanying Certificate of Survey prepared in conjunction with this legal description for easement.

STATE OF NEW MEXICO  
COUNTY OF EDDY

I, David W. Myers, New Mexico Professional Surveyor No. 11403, do hereby certify that this easement survey plat and the actual survey on the ground upon which it is based were performed by me or under my direct supervision; that I am responsible for this survey; that this survey meets the minimum standards for surveying in New Mexico; and that it is true and correct to the best of my knowledge and belief. I further certify that this survey is not a land division or subdivision as defined in the New Mexico Subdivision Act and that this instrument is an easement survey plat crossing an existing tract or tracts.

DECEMBER 2, 2020

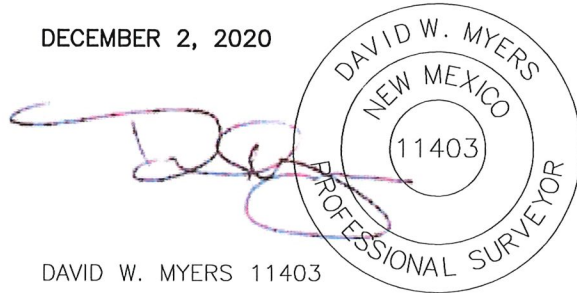

DAVID W. MYERS 11403



PLAT FOR A SURFACE SITE ON THE PROPERTY OF  
SCOTT AND VALERIE  
BRANSON (N-JT)  
EDDY COUNTY, NEW MEXICO

6	10/29/2020	DESIGN CHANGE	JCS	MWS
REV.	DATE	DESCRIPTION	BY	CHKD
SHEET 4 OF 8		 1309 LOUISVILLE AVE. MONROE, LA 71201 (318) 323-6900 FAX (318) 362-0064		
DRAWN BY: JCS				
DATE: 08/08/2018				
CHECKED BY: MWS				

ALL BEARINGS AND COORDINATES REFER TO NAD 83, NEW MEXICO STATE PLANE COORDINATE SYSTEM, EAST ZONE, U.S. SURVEY FEET. (ALL BEARINGS AND DISTANCES ARE GRID MEASUREMENTS.)

LEGEND	P.O.B. POINT OF BEGINNING	R3935_001
<ul style="list-style-type: none"> <li> EXISTING ROAD</li> <li> PROPOSED ROAD</li> <li> SURFACE SITE EDGE</li> <li> EXIST. PIPELINE</li> <li> MONUMENT</li> <li> QUARTER SPLIT</li> </ul>	<ul style="list-style-type: none"> <li> ARCH LIMITS</li> <li> FENCE</li> <li> SECTION LINE</li> <li> SALT WATER DISPOSAL</li> <li> WATER LINE</li> </ul>	



LEGEND

- PROPOSED WELL PAD ——— x ——— x ———
- ARCH SURVEY LIMITS ——— x ——— x ———
- PROPOSED LEASE ROAD ——— x ——— x ———
- EXISTING LEASE ROAD - - - - -
- FENCE ——— x ——— x ———

# WELL LOCATION PLAT

HONEY MUSTARD 22 FED COM

SEC. 22 TWP. 24-S RGE. 28-E

SURVEY: N.M.P.M.

COUNTY: EDDY

OPERATOR: MARATHON OIL PERMIAN LLC

U.S.G.S. TOPOGRAPHIC MAP: MALAGA, N.M.



HONEY MUSTARD 22 WXY FED COM 8H  
MARATHON OIL PERMIAN LLC  
479' FSL 959' FWL, SECTION 22  
NAD 83, SPCS NM EAST  
X:619387.38' / Y:435618.88'  
LAT:32.19734181N / LON:-104.08100825W  
NAD 27, SPCS NM EAST  
X:578203.79' / Y:435560.45'  
LAT:32.19722002N / LON:-104.08051645W  
ELEVATION = 3000'

HONEY MUSTARD 22 WXY FED COM 6H  
MARATHON OIL PERMIAN LLC  
479' FSL 989' FWL, SECTION 22  
NAD 83, SPCS NM EAST  
X:619417.38' / Y:435618.92'  
LAT:32.19734173N / LON:-104.08091127W  
NAD 27, SPCS NM EAST  
X:578233.78' / Y:435560.49'  
LAT:32.19721993N / LON:-104.08041948W  
ELEVATION = 2999'

HONEY MUSTARD 22 WA FED COM 2H  
MARATHON OIL PERMIAN LLC  
479' FSL 1019' FWL, SECTION 22  
NAD 83, SPCS NM EAST  
X:619447.36' / Y:435618.88'  
LAT:32.19734145N / LON:-104.08081434W  
NAD 27, SPCS NM EAST  
X:578263.77' / Y:435560.45'  
LAT:32.19721965N / LON:-104.08032255W  
ELEVATION = 2998'

HONEY MUSTARD 22 WA FED COM 9H  
MARATHON OIL PERMIAN LLC  
479' FSL 1049' FWL, SECTION 22  
NAD 83, SPCS NM EAST  
X:619477.36' / Y:435618.88'  
LAT:32.19734120N / LON:-104.08071737W  
NAD 27, SPCS NM EAST  
X:578293.76' / Y:435560.43'  
LAT:32.19721940N / LON:-104.08022559W  
ELEVATION = 2998'

HONEY MUSTARD 22 WD FED COM 3H  
MARATHON OIL PERMIAN LLC  
259' FSL 956' FWL, SECTION 22  
NAD 83, SPCS NM EAST  
X:619387.37' / Y:435398.87'  
LAT:32.19673706N / LON:-104.08100995W  
NAD 27, SPCS NM EAST  
X:578203.77' / Y:435340.45'  
LAT:32.19661525N / LON:-104.08051817W  
ELEVATION = 2999'

HONEY MUSTARD 22 WD FED COM 5H  
MARATHON OIL PERMIAN LLC  
259' FSL 986' FWL, SECTION 22  
NAD 83, SPCS NM EAST  
X:619417.38' / Y:435398.82'  
LAT:32.19673672N / LON:-104.08091293W  
NAD 27, SPCS NM EAST  
X:578233.78' / Y:435340.40'  
LAT:32.19661491N / LON:-104.08042116W  
ELEVATION = 2999'

HONEY MUSTARD 22 WD FED COM 11H  
MARATHON OIL PERMIAN LLC  
259' FSL 1016' FWL, SECTION 22  
NAD 83, SPCS NM EAST  
X:619447.39' / Y:435398.88'  
LAT:32.19673668N / LON:-104.08081591W  
NAD 27, SPCS NM EAST  
X:578263.79' / Y:435340.45'  
LAT:32.19661487N / LON:-104.08032414W  
ELEVATION = 2998'

HONEY MUSTARD 22 WD FED COM 10H  
MARATHON OIL PERMIAN LLC  
259' FSL 1046' FWL, SECTION 22  
NAD 83, SPCS NM EAST  
X:619477.41' / Y:435398.89'  
LAT:32.19673650N / LON:-104.08071888W  
NAD 27, SPCS NM EAST  
X:578293.81' / Y:435340.46'  
LAT:32.19661469N / LON:-104.08022711W  
ELEVATION = 2998'

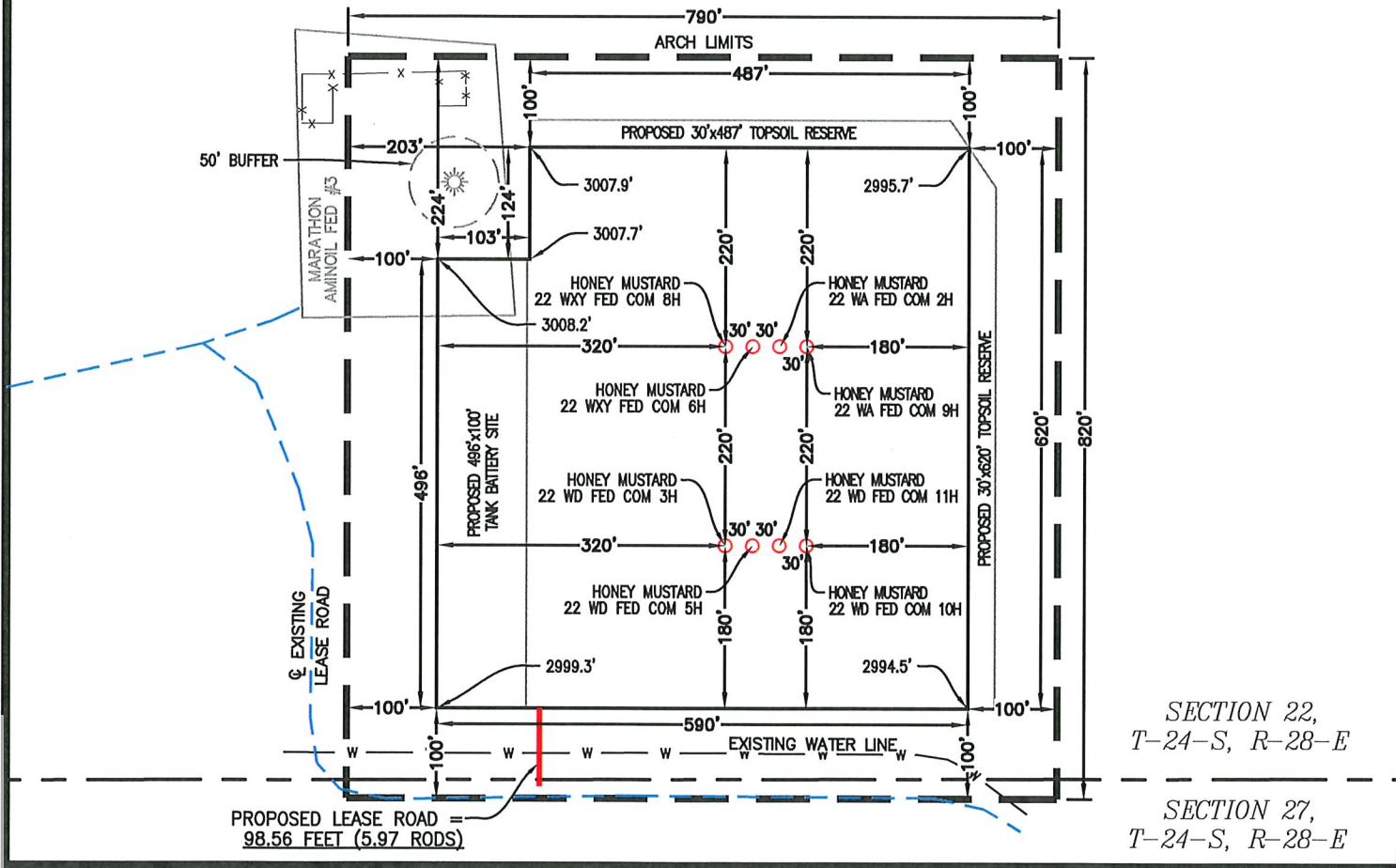

SECTION 22,  
T-24-S, R-28-E

SECTION 27,  
T-24-S, R-28-E

NOTE:  
THIS IS NOT A BOUNDARY SURVEY,  
APPARENT PROPERTY CORNERS AND  
PROPERTY LINES ARE SHOWN FOR  
INFORMATION ONLY. BOUNDARY DATA SHOWN  
IS FROM STATE OF NEW MEXICO OIL  
CONSERVATION DIVISION FORM C-102  
INCLUDED IN THIS SUBMITTAL.

DECEMBER 2, 2020

6	10/29/2020	JCS
REV.	DATE	BY

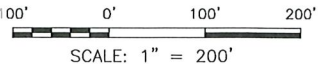

DAVID W. MYERS 11403

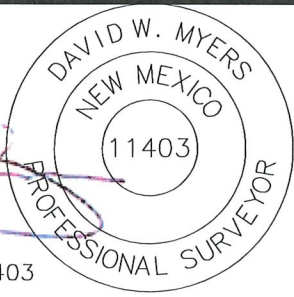

SHEET 5 OF 8

PREPARED BY:  
R-SQUARED GLOBAL, LLC  
1909 LOUISVILLE AVENUE, MONROE, LA 71201  
318-323-6900 OFFICE  
JOB No. R3935\_001



# VICINITY AND EXISTING ROADS MAP

HONEY MUSTARD 22 FED COM

SEC. 22 TWP. 24-S RGE. 28-E

SURVEY: N.M.P.M.

COUNTY: EDDY

OPERATOR: MARATHON OIL PERMIAN LLC

U.S.G.S. TOPOGRAPHIC MAP: MALAGA, N.M.

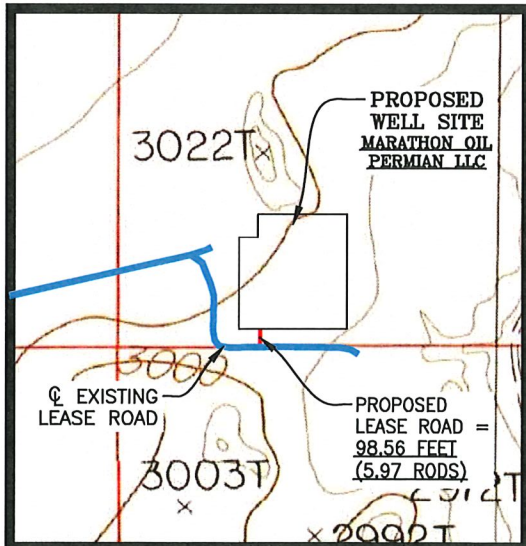
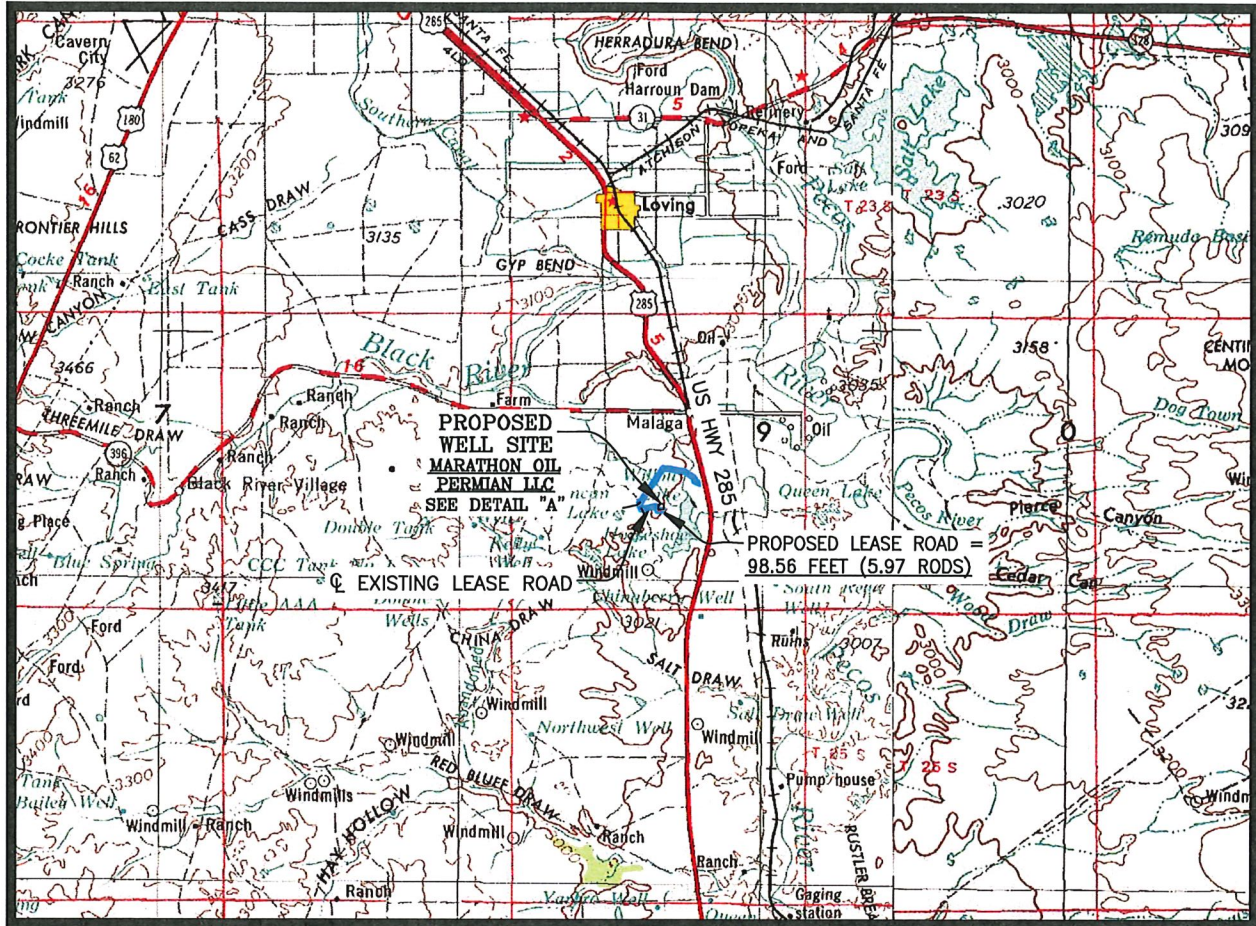

SCALE: 1" = 20,000'  
CONTOUR INTERVAL = 100'

### DIRECTIONS TO LOCATION:

FROM THE MARATHON OFFICE AT 4111 TIDWELL, CARLSBAD, NM HEAD SOUTH ON TIDWELL RD TOWARD US HWY 285 N FOR 0.2 MILES. TURN LEFT ONTO US HWY 285 S, HEADING SOUTH, FOR 13.8 MILES TO A CALICHE ROAD. TURN RIGHT ONTO CALICHE ROAD, HEADING WEST, FOR 0.9 MILES TO THE INTERSECTION OF CALICHE ROADS. TURN LEFT ONTO CALICHE ROAD, HEADING SOUTH, FOR 0.1 MILES TO THE INTERSECTION WITH A CALICHE ROAD. TURN LEFT ONTO CALICHE ROAD, HEADING EAST, FOR 0.2 MILES TO THE INTERSECTION WITH A CALICHE LEASE ROAD. KEEP RIGHT, HEADING SOUTH, FOR 0.1 MILES TO THE INTERSECTION WITH THE PROPOSED LEASE ROAD FOR THE HONEY MUSTARD 22 FED COM WXY8H-WA2H-WXY6H-WA9H-WD3H-WD5H-WD11H-WD10H WELL PAD LOCATION. TURN LEFT ONTO SAID PROPOSED LEASE ROAD, HEADING NORTH, FOR 99 FEET, ENTERING THE SOUTHWEST CORNER OF SAID WELL PAD LOCATION.

SHEET 6 OF 8

REV.	DATE	BY
6	10/29/2020	JCS

DETAIL A  
N.T.S.

PREPARED BY:  
R-SQUARED GLOBAL, LLC  
1309 LOUISVILLE AVENUE, MONROE, LA 71201  
318-323-8900 OFFICE  
JOB No. R3936\_001



LEGEND

- PROPOSED WELL PAD —————
- PERMANENT EASEMENT —————
- PROPOSED LEASE ROAD ————
- EXISTING LEASE ROAD - - - - -

# RIG LAYOUT

HONEY MUSTARD 22 FED COM

SEC. 22 TWP. 24-S RGE. 28-E

SURVEY: N.M.P.M.

COUNTY: EDDY

OPERATOR: MARATHON OIL PERMIAN LLC

U.S.G.S. TOPOGRAPHIC MAP: MALAGA, N.M.

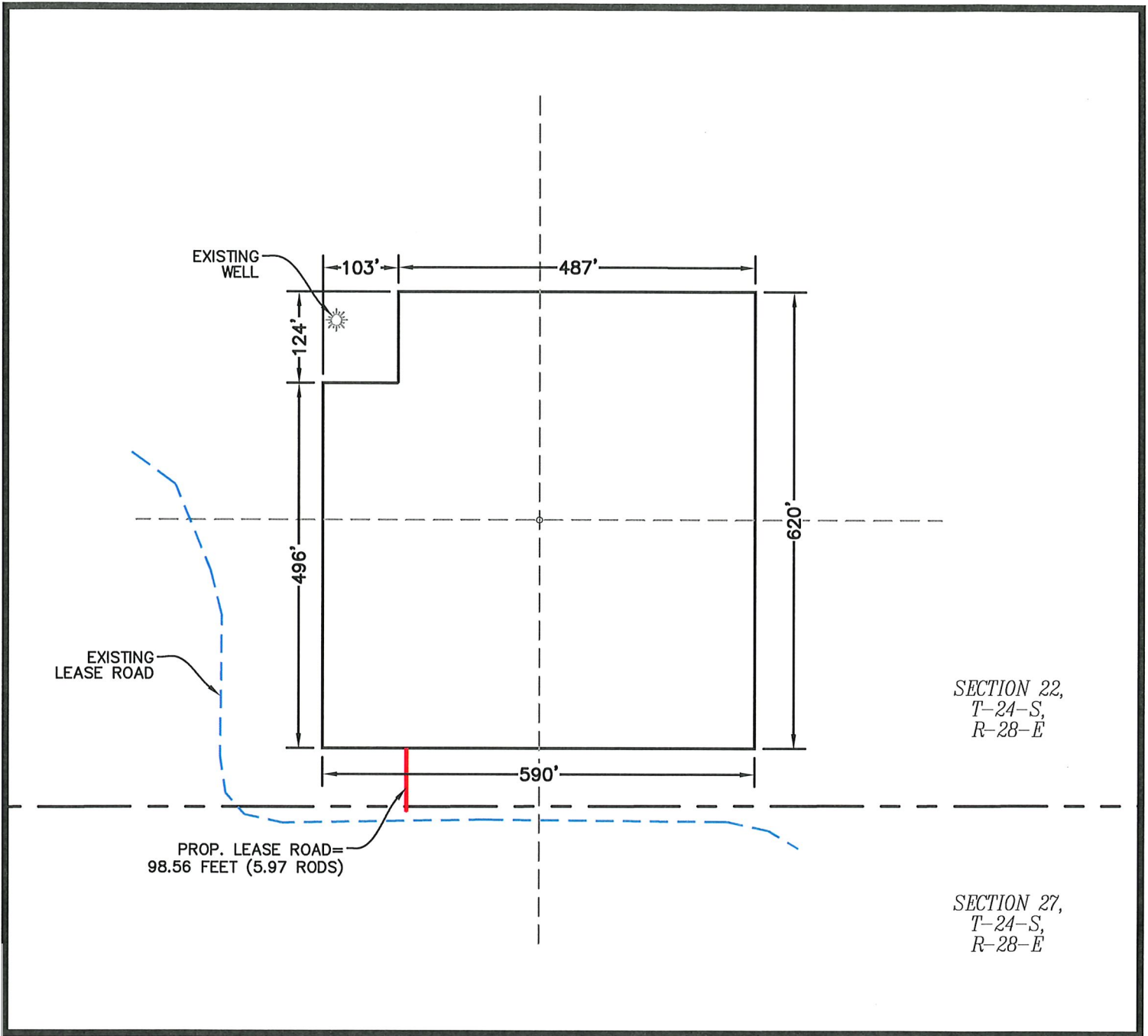

SECTION 22,  
T-24-S,  
R-28-E

SECTION 27,  
T-24-S,  
R-28-E

NOTE:  
THIS IS NOT A BOUNDARY SURVEY,  
APPARENT PROPERTY CORNERS AND  
PROPERTY LINES ARE SHOWN FOR  
INFORMATION ONLY. BOUNDARY DATA SHOWN  
IS FROM STATE OF NEW MEXICO OIL  
CONSERVATION DIVISION FORM C-102  
INCLUDED IN THIS SUBMITTAL.

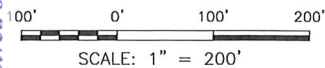

SHEET 7 OF 8

**PREPARED BY:**  
**R-SQUARED GLOBAL, LLC**  
 1309 LOUISVILLE AVENUE,  
 MONROE, LA 71201  
 318-323-6900 OFFICE  
 JOB No. R3935\_001

LEGEND

- PROPOSED WELL PAD ———
- PERMANENT EASEMENT ———
- PROPOSED LEASE ROAD ———
- EXISTING LEASE ROAD - - - - -

# FACILITY LAYOUT

HONEY MUSTARD 22 FED COM

SEC. 22 TWP. 24-S RGE. 28-E

SURVEY: N.M.P.M.

COUNTY: EDDY

OPERATOR: MARATHON OIL PERMIAN LLC

U.S.G.S. TOPOGRAPHIC MAP: MALAGA, N.M.

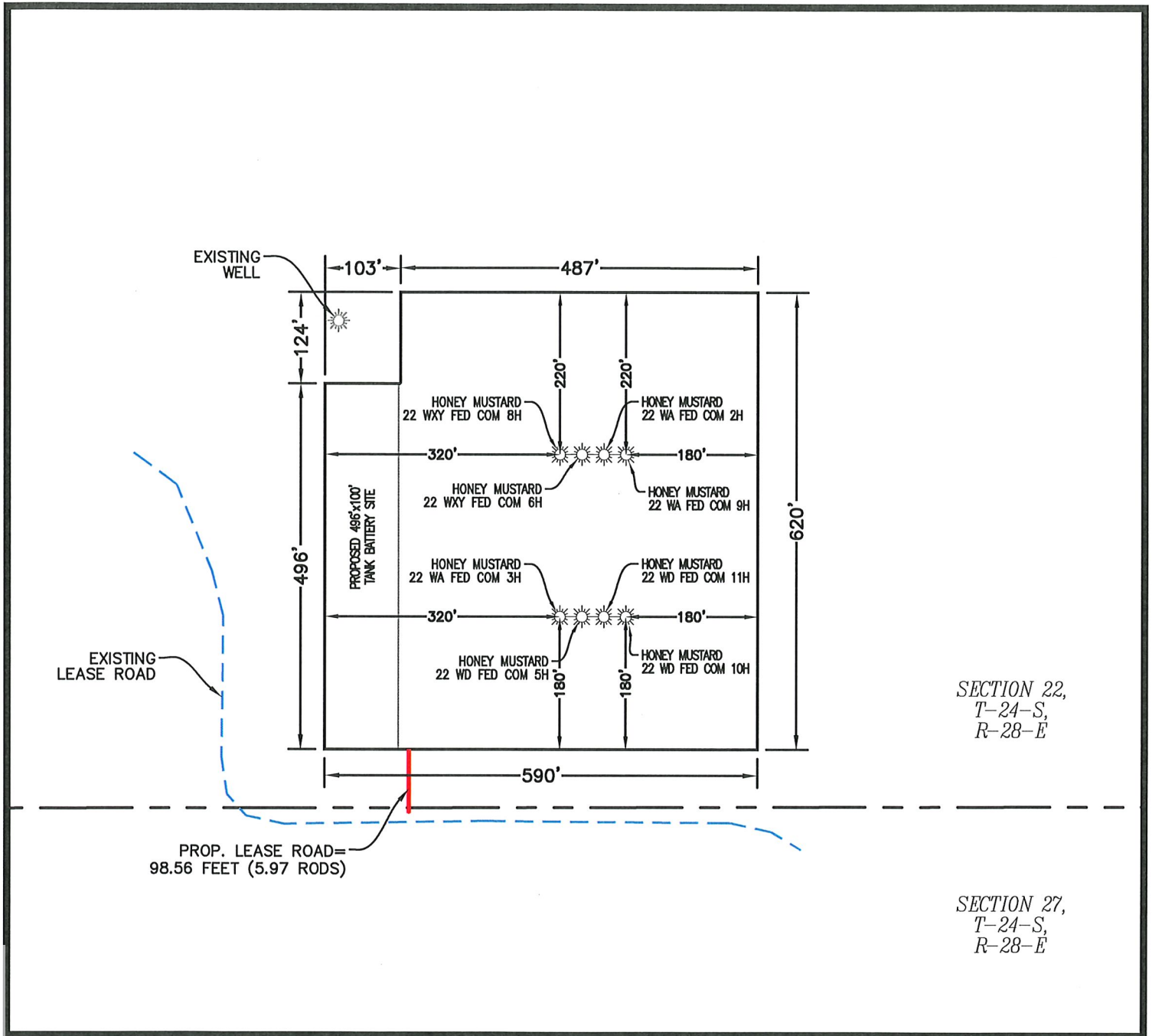

SECTION 22,  
T-24-S,  
R-28-E

SECTION 27,  
T-24-S,  
R-28-E

NOTE:  
THIS IS NOT A BOUNDARY SURVEY,  
APPARENT PROPERTY CORNERS AND  
PROPERTY LINES ARE SHOWN FOR  
INFORMATION ONLY. BOUNDARY DATA SHOWN  
IS FROM STATE OF NEW MEXICO OIL  
CONSERVATION DIVISION FORM C-102  
INCLUDED IN THIS SUBMITTAL.

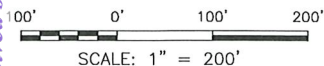

SHEET 8 OF 8

**PREPARED BY:**  
**R-SQUARED GLOBAL, LLC**  
 1309 LOUISVILLE AVENUE,  
 MONROE, LA 71201  
 318-323-6900 OFFICE  
 JOB No. R3935\_001



## MARATHON OIL PERMIAN LLC DRILLING AND OPERATIONS PLAN

**WELL NAME / NUMBER:** HONEY MUSTARD 22 WXY FED COM 6H

**STATE:** NEW MEXICO **COUNTY:** EDDY

**Application Data Report**

**1. WELL LOCATION TABLE**

Traverse Segment	Latitude NAD83	Longitude NAD83	Elevation (ft SS)	MD (RKB)	TVD (RKB)	Lease Serial	NS Foot	NS Indicator	EW Foot	EW Indicator	TWSP	Range	Section	Aliquot/Lot	Lease Type
SHL	32.19734173	-104.0809113	2999	0	0	NMNM020360	479	FSL	989	FWL	24S	28E	22	SWSW	F
FTP	32.19693301	-104.0777009	-6088	9172	9087	STATE	330	FSL	1980	FWL	24S	28E	22	SESW	S
PPP-2	32.19971719	-104.0777110	-6565	10457	9564	NMNM0556542	1343	FSL	1988	FWL	24S	28E	22	NESW	F
PPP-3	32.20340843	-104.0777244	-6565	11800	9564	NMNM020360	2686	FSL	1998	FWL	24S	28E	22	SENW	F
PPP-4	32.21079794	-104.0777512	-6565	14488	9564	PRIVATE	0	FSL	1980	FWL	24S	28E	15	SESW	P
BHL	32.21713663	-104.0777180	-6565	16794	9564	PRIVATE	2306	FSL	1980	FWL	24S	28E	15	NESW	P

**Drilling Plan Data Report**

**1. GEOLOGIC FORMATIONS**

Formation	True Vertical Depth (ft)	Measured Depth (ft)	Lithologies	Mineral Resources
Rustler	N/A	N/A	Salt/Anhydrite	BRINE
Castile	1088	1088	Salt/Anhydrite	BRINE
Base of Salt	2608	2616.1	Limy Sands	BRINE
Lamar	2608	2616.1	Sand/Shales	NONE
Delaware	2644	2652.7	Sands/Shale	OIL
Bone Spring	6223	6286.9	Sands/Carbonates	OIL
Wolfcamp	9448	9581.9	Carbonates/Shales/Sands	OIL

**2. BLOWOUT PREVENTION**

BOP installed and tested before drilling which hole?	Size?	Min. Required WP	Type	✓	Tested to:
17 1/2"	13 5/8"	5000	Annular	X	50% of working pressure
			BOP Stack	X	5000
12 1/4"	13 5/8"	5000	Annular	X	50% of working pressure
			BOP Stack	X	5000
8 3/4"	13 5/8"	5000	Annular	X	50% of working pressure
			BOP Stack	X	5000

BOP/BOPE will be tested by an independent service company to 250 psi low and the high pressure indicated above per Onshore Order 2 requirements. The System may be upgraded to a higher pressure but still tested to the working pressure listed in the table above. If the system is upgraded all the components installed will be functional and tested.

Pipe rams will be operationally checked each 24 hour period. Blind rams will be operationally checked on each trip out of the hole. These checks will be noted on the daily tour sheets. Other accessories to the BOP equipment will include a Kelly cock, full opening safety valve / inside BOP and choke lines and choke manifold. See attached schematics.

Y	Formation integrity test will be performed per Onshore Order #2. On Exploratory wells or on that portion of any well approved for a 5M BOPE system or greater, a pressure integrity test of each casing shoe shall be performed. Will be tested in accordance with Onshore Oil and Gas Order #2 IILB.1.i.
Y	A variance is requested for the use of a flexible choke line from the BOP to Choke Manifold. See attached for specs and hydrostatic test chart.
N	Are anchors required by manufacturer?
Y	A multibowl wellhead is being used. The BOP will be tested per Onshore Order #2 after installation on the surface casing which will cover testing requirements for a maximum of 30 days. If any seal subject to test pressure is broken the system must be tested.  See attached schematic.

3. CASING PROGRAM

String Type	Hole Size	Csg Size	Top Set MD	Bottom Set MD	Top Set TVD	Bottom Set TVD	Top Set MSL	Bottom Set MSL	Weight (lbs/ft)	Grade	Conn.	SF Collapse	SF Burst	SF Tension
Surface	17 1/2"	13 3/8	0	500	0	500	2999	2499	54.5	J55	STC	3.37	1.71	2.93
Intermediate	12 1/4"	9 5/8	0	2816	0	2808	2999	191	36	J55	LTC	1.26	1.2	1.96
Production	8 3/4"	5 1/2	0	16794	0	9564	2999	-6565	20	P110	BTC	1.65	1.29	2.08

All casing strings will be tested in accordance with Onshore Oil and Gas Order #2 III.B.1.h

Is casing new? If used, attach certification as required in Onshore Order #1	Y
Does casing meet API specifications? If no, attach casing specification sheet.	Y
Is premium or uncommon casing planned? If yes attach casing specification sheet.	N
Does the above casing design meet or exceed BLM's minimum standards? If not provide justification (loading assumptions, casing design criteria).	Y
Will the intermediate pipe be kept at a minimum 1/3 fluid filled to avoid approaching the collapse pressure rating of the casing?	Y
Is well located within Capitan Reef?	N
If yes, does production casing cement tie back a minimum of 50' above the Reef?	
Is well within the designated 4 string boundary.	
Is well located in SOPA but not in R-111-P?	N
If yes, are the first 2 strings cemented to surface and 3 <sup>rd</sup> string cement tied back 500' into previous casing?	
Is well located in R-111-P and SOPA?	N
If yes, are the first three strings cemented to surface?	
Is 2 <sup>nd</sup> string set 100' to 600' below the base of salt?	
Is well located in high Cave/Karst?	N
If yes, are there two strings cemented to surface?	
(For 2 string wells) If yes, is there a contingency casing if lost circulation occurs?	
Is well located in critical Cave/Karst?	N
If yes, are there three strings cemented to surface?	

4. CEMENT

String Type	Lead/Tail	Stage Tool Depth	Top MD	Bottom MD	Quantity (sks)	Yield (ft3/sks)	Density (ppg)	Slurry Volume (ft3)	Excess (%)	Cement Type	Additives
Surface	Lead	--	0	300	241	1.73	13.5	417	150	Class C	LCM
Surface	Tail	--	300	500	167	1.33	14.8	223	100	Class C	Accelerator
Intermediate	Lead	--	0	1800	310	2.49	11.0	773	100	Class C	Extender, Accelerator
Intermediate	Tail	--	1800	2816.1	222	1.28	13.8	284	30	Class H	Retarder
Production	Lead	--	316.1	816.1	47	1.29	14.5	60	30	Class H	Viscosifier, Retarder
Production	Tail	--	816.1	16794	1613	1.09	14.5	1758	30	Class H	Extender, Fluid Loss, Dispersant

Stage tool depth(s) will be adjusted based on hole conditions and cement volumes will be adjusted proportionally. Stage tool will be set a minimum of 50 feet below previous casing and a minimum of 200 feet above current shoe. Lab reports with the 500 psi compressive strength time for the cement will be onsite for review.

Pilot hole depth: N/A TVD/MD

KOP: N/A TVD/MD

Plug Top	Plug Bottom	Excess (%)	Quantity (sx)	Density (ppg)	Yield (ft3/sks)	Water gal/sk	Slurry Description and Cement Type

Attach plugging procedure for pilot hole: N/A



## 5. CIRCULATING MEDIUM

Top Depth	Bottom Depth	Mud Type	Min. Weight (ppg)	Max Weight (ppg)
0	500	Water Based Mud	8.4	8.8
500	2816.1	Brine	9.2	10.2
2816.1	16794	Oil Based Mud	10.5	12.5

Losses or gains in the mud system will be monitored visually/manually as well as with an electronic PVT. The necessary mud products for additional weight and fluid loss control will be on location at all times.

## 6. TEST, LOGGING, CORING

**List of production tests including testing procedures, equipment and safety measures:**

GR from TD to surface (horizontal well - vertical portion of hole)

**List of open and cased hole logs run in the well:**

GR while drilling from Intermediate casing shoe to TD.

**Coring operation description for the well:**

No coring is planned at this time.

Mud Logger: None.

DST's: None.

Open Hole Logs: GR while drilling from Intermediate casing shoe to TD.

## 7. PRESSURE

ANTICIPATED BOTTOM HOLE PRESSURE: 6,217 psi

ANTICIPATED BOTTOM HOLE TEMPERATURE: 195 °F

ANTICIPATED ABNORMAL PRESSURE: N

ANTICIPATED ABNORMAL TEMPERATURE: N

**POTENTIAL HAZARDS:**

A. H2S detection equipment will be in operation after drilling out the surface casing shoe until the production casing has been cemented. Breathing equipment will be on location from drilling out the surface shoe until production casing is cemented. If H2S is encountered the operator will comply with Onshore Order #6.

B. No abnormal temperatures or pressures are anticipated. All personnel will be familiar with all aspects of safe operation of equipment being used to drill this well. Adequate flare lines will be installed off the mud/gas separator where gas may be flared safely.

C. No losses are anticipated at this time.

D. All personnel will be familiar with all aspects of safe operation of equipment being used to drill this well.

E. Adequate flare lines will be installed off the mud/gas separator where gas may be flared safely.

## 8. OTHER

**Other Well Information****AUXILIARY WELL CONTROL AND MONITORING EQUIPMENT**

A Kelly cock will be in the drill string at all times.

A full opening drill pipe stabbing valve having the appropriate connections will be on the rig floor unobstructed and readily accessible at all times.

Hydrogen Sulfide detection equipment will be in operation after drilling out the surface casing shoe until the production casing is cemented. Breathing equipment will be on location upon drilling the surface casing shoe until total depth is reached. **If Hydrogen Sulfide is encountered, measured amounts and formations will be reported to the BLM**

**ANTICIPATED STARTING DATE AND DURATION OF OPERATIONS**

Road and location construction will begin after the BLM has approved the APD. Anticipated spud date will be as soon as possible after BLM approval and as soon as a rig will be available. Move in operations and drilling is expected to take 30 days.

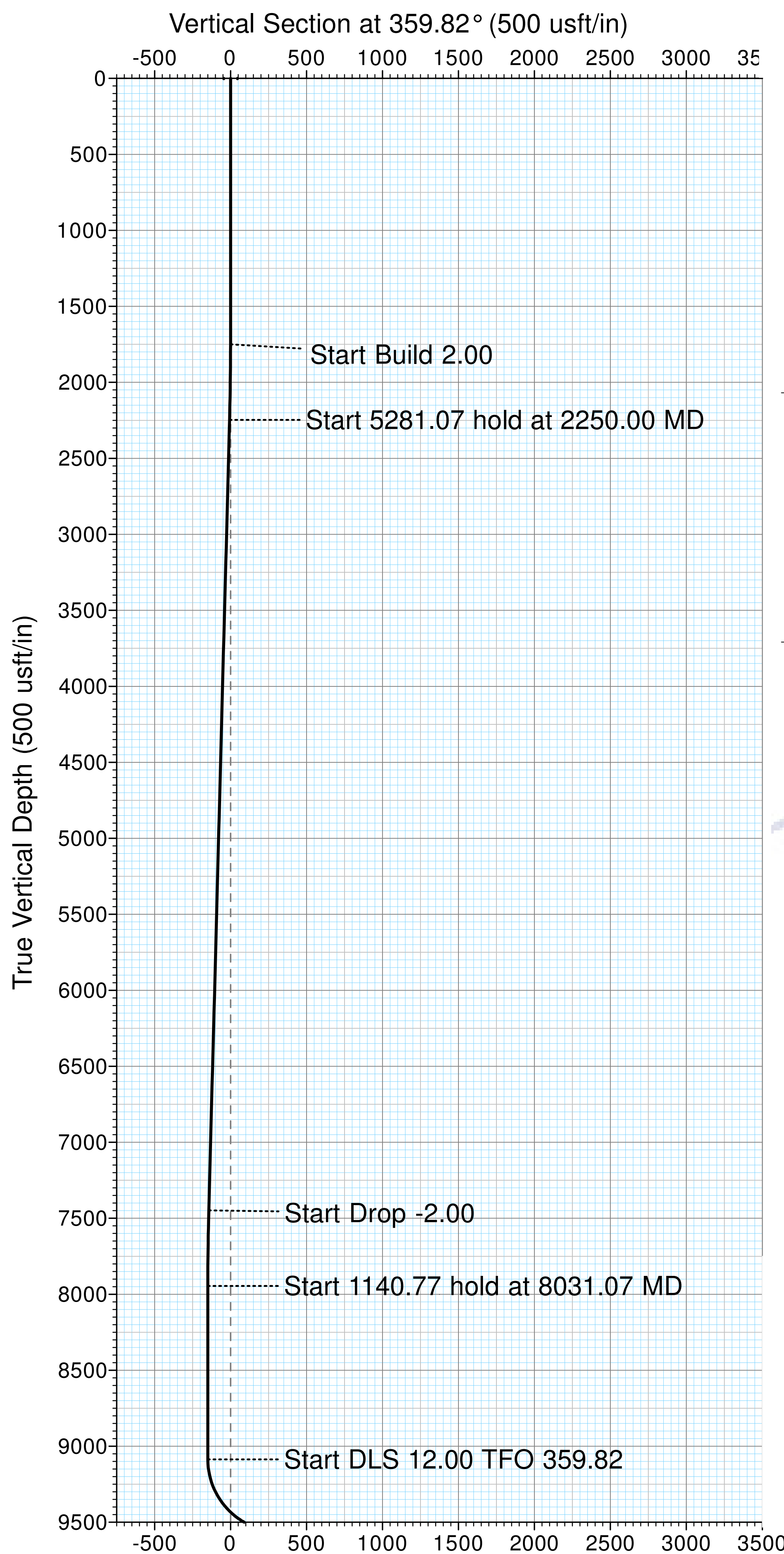

US State Plane 1927 (Exact solution)  
NAD 1927 (NADCON CONUS)  
Clarke 1866  
New Mexico East 3001  
Mean Sea Level

RKB Elevation: well @ 3024.00usft

+N/-S	+E/-W	Northing	Easting	Latitude	Longitude	Slot
0.00	0.00	435560.49	578233.78	32.197220	-104.080419	

**SECTION DETAILS**

Sec	MD	Inc	Azi	TVD	+N/-S	+E/-W	Dleg	VSect
1	0.00	0.00	0.00	0.00	0.00	0.00	0.00	0.00
2	1750.00	0.00	0.00	1750.00	0.00	0.00	0.00	0.00
3	2250.00	10.00	98.38	2247.47	-6.34	43.06	2.00	-6.48
4	7531.07	10.00	98.38	7448.30	-140.01	950.31	0.00	-142.99
5	8031.07	0.00	0.00	7945.77	-146.35	993.37	2.00	-149.47
6	9171.84	0.00	0.00	9086.54	-146.35	993.37	0.00	-149.47
7	9921.84	90.00	359.82	9564.00	331.11	991.90	12.00	328.00
8	16793.96	90.00	359.82	9564.00	7203.20	970.78	0.00	7200.11

**WELLBORE TARGET DETAILS (MAP CO-ORDINATES)**

Name	TVD	+N/-S	+E/-W	Northing	Easting
[HoneyMust#6H]KOP/FTP	9086.54	-146.35	993.37	435414.14	579227.15
[HoneyMust#6H]LTP/BHL	9564.00	7203.20	970.78	442763.69	579204.56
[HoneyMust#6H]PPP-2	9564.00	866.45	987.86	436426.94	579221.64
[HoneyMust#6H]PPP-3	9564.00	2209.22	980.56	437769.71	579214.34
[HoneyMust#6H]PPP-4	9564.00	4897.31	965.94	440457.80	579199.72

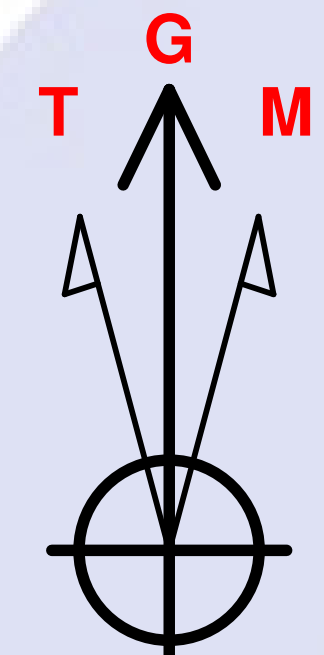

Azimuths to Grid North  
True North: -0.14°  
Magnetic North: 6.95°  
  
Magnetic Field  
Strength: 47871.8snT  
Dip Angle: 59.92°  
Date: 7/19/2019  
Model: HDGM

**Azimuth Corrections**

Total Magnetic Corr. (M to G): 6.95°

Declination (M to T): 7.08° East

**Target Line: 9564' TVD @ 0' VS: 90° INC**

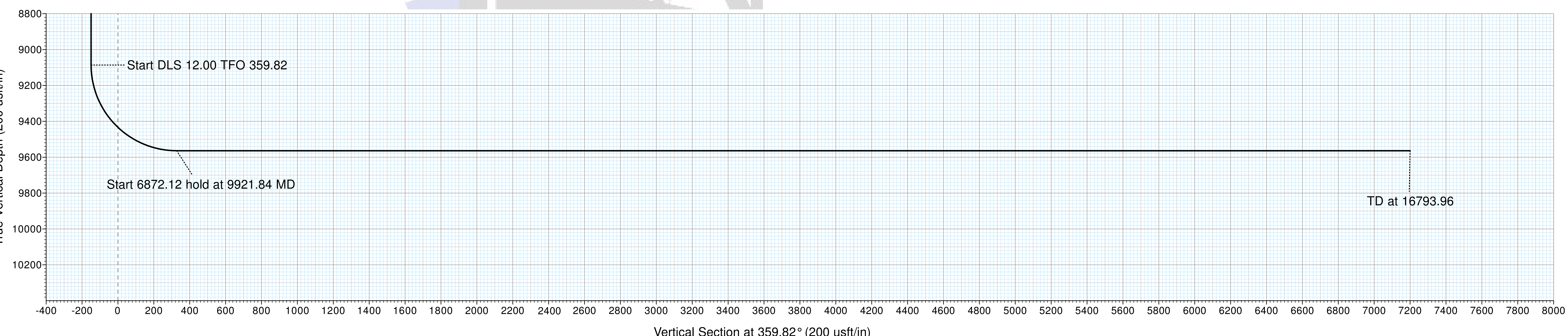
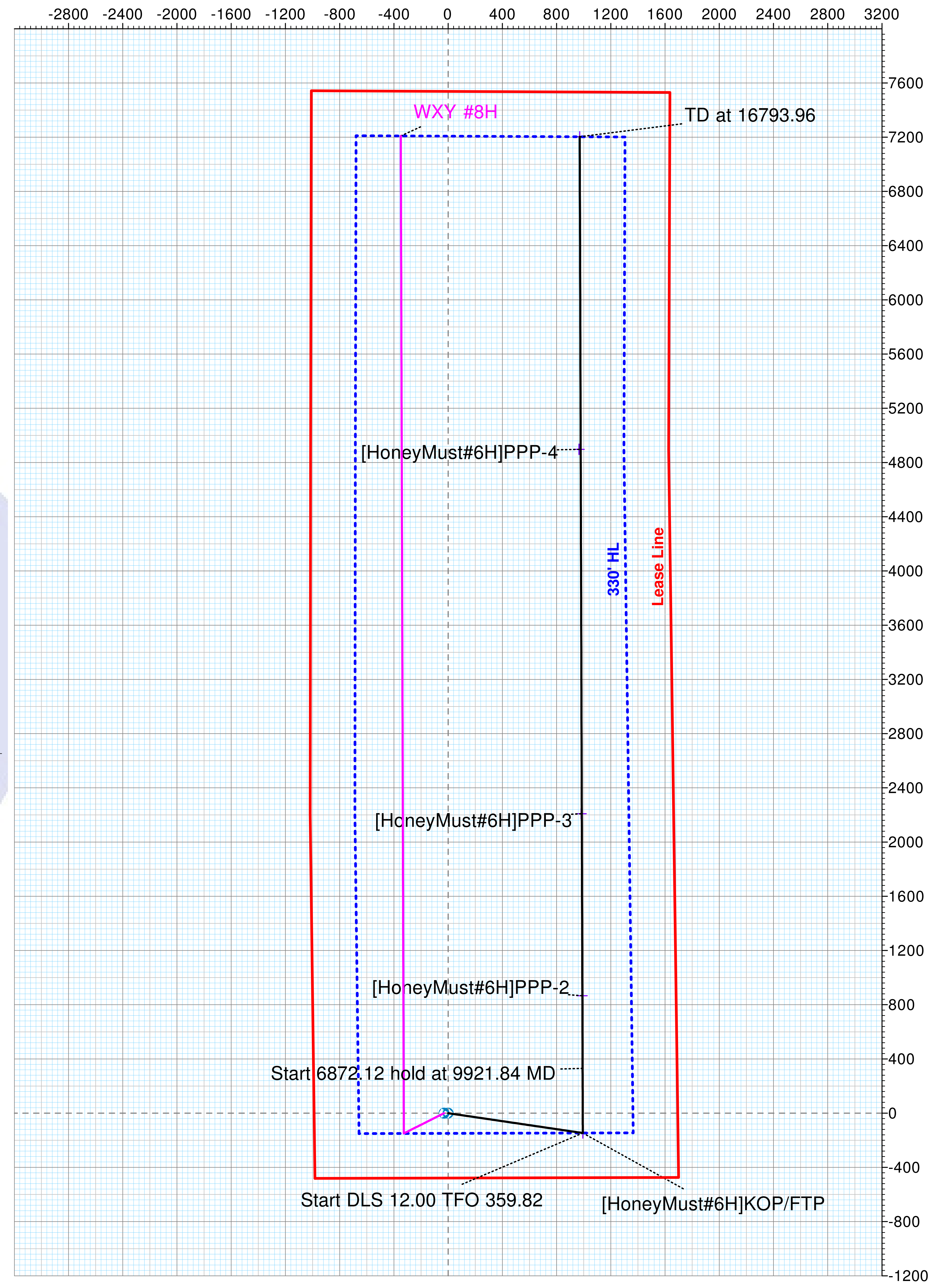

**36" x 48"**

Vertical Section at 359.82° (200 usft/in)





**Pro Directional**  
Survey Report



<b>Company:</b>	Marathon Oil	<b>Local Co-ordinate Reference:</b>	Well WXY #6H
<b>Project:</b>	Eddy County, NM	<b>TVD Reference:</b>	well @ 3024.00usft
<b>Site:</b>	Honey Mustard 22 Fed (2-6-8-9)	<b>MD Reference:</b>	well @ 3024.00usft
<b>Well:</b>	WXY #6H	<b>North Reference:</b>	Grid
<b>Wellbore:</b>	OH	<b>Survey Calculation Method:</b>	Minimum Curvature
<b>Design:</b>	Prelim Plan D	<b>Database:</b>	WellPlanner1

<b>Project</b>	Eddy County, NM		
<b>Map System:</b>	US State Plane 1927 (Exact solution)	<b>System Datum:</b>	Mean Sea Level
<b>Geo Datum:</b>	NAD 1927 (NADCON CONUS)		
<b>Map Zone:</b>	New Mexico East 3001		

<b>Site</b>	Honey Mustard 22 Fed (2-6-8-9)				
<b>Site Position:</b>		<b>Northing:</b>	435,560.49 usft	<b>Latitude:</b>	32.197220
<b>From:</b>	Map	<b>Easting:</b>	578,233.78 usft	<b>Longitude:</b>	-104.080420
<b>Position Uncertainty:</b>	0.00 usft	<b>Slot Radius:</b>	13-3/16 "	<b>Grid Convergence:</b>	0.13 °

<b>Well</b>	WXY #6H					
<b>Well Position</b>	<b>+N/-S</b>	0.00 usft	<b>Northing:</b>	435,560.49 usft	<b>Latitude:</b>	32.197220
	<b>+E/-W</b>	0.00 usft	<b>Easting:</b>	578,233.78 usft	<b>Longitude:</b>	-104.080420
<b>Position Uncertainty</b>		0.00 usft	<b>Wellhead Elevation:</b>	usft	<b>Ground Level:</b>	2,999.00 usft

<b>Wellbore</b>	OH				
<b>Magnetics</b>	<b>Model Name</b>	<b>Sample Date</b>	<b>Declination (°)</b>	<b>Dip Angle (°)</b>	<b>Field Strength (nT)</b>
	HDGM	7/19/2019	7.08	59.92	47,871.80

<b>Design</b>	Prelim Plan D			
<b>Audit Notes:</b>				
<b>Version:</b>	<b>Phase:</b>	PLAN	<b>Tie On Depth:</b>	0.00
<b>Vertical Section:</b>	<b>Depth From (TVD) (usft)</b>	<b>+N/-S (usft)</b>	<b>+E/-W (usft)</b>	<b>Direction (°)</b>
	0.00	0.00	0.00	359.82

<b>Survey Tool Program</b>	<b>Date</b>	11/9/2020		
<b>From (usft)</b>	<b>To (usft)</b>	<b>Survey (Wellbore)</b>	<b>Tool Name</b>	<b>Description</b>
0.00	1,850.00	Prelim Plan D (OH)	MWD+HDGM	OWSG MWD + HRGM
1,850.00	5,400.00	Prelim Plan D (OH)	MWD+HDGM	OWSG MWD + HRGM
5,400.00	9,061.97	Prelim Plan D (OH)	MWD+HDGM	OWSG MWD + HRGM
10,000.00	16,793.42	Prelim Plan D (OH)	MWD+HDGM	OWSG MWD + HRGM

<b>Planned Survey</b>										
<b>Measured Depth (usft)</b>	<b>Inclination (°)</b>	<b>Azimuth (°)</b>	<b>Vertical Depth (usft)</b>	<b>+N/-S (usft)</b>	<b>+E/-W (usft)</b>	<b>Vertical Section (usft)</b>	<b>Dogleg Rate (°/100usft)</b>	<b>Build Rate (°/100usft)</b>	<b>Turn Rate (°/100usft)</b>	
0.00	0.00	0.00	0.00	0.00	0.00	0.00	0.00	0.00	0.00	
100.00	0.00	0.00	100.00	0.00	0.00	0.00	0.00	0.00	0.00	
200.00	0.00	0.00	200.00	0.00	0.00	0.00	0.00	0.00	0.00	
300.00	0.00	0.00	300.00	0.00	0.00	0.00	0.00	0.00	0.00	
400.00	0.00	0.00	400.00	0.00	0.00	0.00	0.00	0.00	0.00	
500.00	0.00	0.00	500.00	0.00	0.00	0.00	0.00	0.00	0.00	
600.00	0.00	0.00	600.00	0.00	0.00	0.00	0.00	0.00	0.00	
700.00	0.00	0.00	700.00	0.00	0.00	0.00	0.00	0.00	0.00	



**Pro Directional**  
Survey Report



<b>Company:</b>	Marathon Oil	<b>Local Co-ordinate Reference:</b>	Well WXY #6H
<b>Project:</b>	Eddy County, NM	<b>TVD Reference:</b>	well @ 3024.00usft
<b>Site:</b>	Honey Mustard 22 Fed (2-6-8-9)	<b>MD Reference:</b>	well @ 3024.00usft
<b>Well:</b>	WXY #6H	<b>North Reference:</b>	Grid
<b>Wellbore:</b>	OH	<b>Survey Calculation Method:</b>	Minimum Curvature
<b>Design:</b>	Prelim Plan D	<b>Database:</b>	WellPlanner1

Planned Survey										
Measured Depth (usft)	Inclination (°)	Azimuth (°)	Vertical Depth (usft)	+N/-S (usft)	+E/-W (usft)	Vertical Section (usft)	Dogleg Rate (°/100usft)	Build Rate (°/100usft)	Turn Rate (°/100usft)	
800.00	0.00	0.00	800.00	0.00	0.00	0.00	0.00	0.00	0.00	
900.00	0.00	0.00	900.00	0.00	0.00	0.00	0.00	0.00	0.00	
1,000.00	0.00	0.00	1,000.00	0.00	0.00	0.00	0.00	0.00	0.00	
1,100.00	0.00	0.00	1,100.00	0.00	0.00	0.00	0.00	0.00	0.00	
1,200.00	0.00	0.00	1,200.00	0.00	0.00	0.00	0.00	0.00	0.00	
1,300.00	0.00	0.00	1,300.00	0.00	0.00	0.00	0.00	0.00	0.00	
1,400.00	0.00	0.00	1,400.00	0.00	0.00	0.00	0.00	0.00	0.00	
1,500.00	0.00	0.00	1,500.00	0.00	0.00	0.00	0.00	0.00	0.00	
1,600.00	0.00	0.00	1,600.00	0.00	0.00	0.00	0.00	0.00	0.00	
1,700.00	0.00	0.00	1,700.00	0.00	0.00	0.00	0.00	0.00	0.00	
1,750.00	0.00	0.00	1,750.00	0.00	0.00	0.00	0.00	0.00	0.00	
1,800.00	1.00	98.38	1,800.00	-0.06	0.43	-0.06	2.00	2.00	0.00	
1,900.00	3.00	98.38	1,899.93	-0.57	3.88	-0.58	2.00	2.00	0.00	
2,000.00	5.00	98.38	1,999.68	-1.59	10.78	-1.62	2.00	2.00	0.00	
2,100.00	7.00	98.38	2,099.13	-3.11	21.13	-3.18	2.00	2.00	0.00	
2,200.00	9.00	98.38	2,198.15	-5.14	34.89	-5.25	2.00	2.00	0.00	
2,250.00	10.00	98.38	2,247.47	-6.34	43.06	-6.48	2.00	2.00	0.00	
2,300.00	10.00	98.38	2,296.71	-7.61	51.65	-7.77	0.00	0.00	0.00	
2,400.00	10.00	98.38	2,395.19	-10.14	68.83	-10.36	0.00	0.00	0.00	
2,500.00	10.00	98.38	2,493.67	-12.67	86.01	-12.94	0.00	0.00	0.00	
2,600.00	10.00	98.38	2,592.15	-15.20	103.19	-15.53	0.00	0.00	0.00	
2,700.00	10.00	98.38	2,690.63	-17.73	120.37	-18.11	0.00	0.00	0.00	
2,800.00	10.00	98.38	2,789.11	-20.26	137.54	-20.70	0.00	0.00	0.00	
2,900.00	10.00	98.38	2,887.59	-22.79	154.72	-23.28	0.00	0.00	0.00	
3,000.00	10.00	98.38	2,986.07	-25.33	171.90	-25.87	0.00	0.00	0.00	
3,100.00	10.00	98.38	3,084.55	-27.86	189.08	-28.45	0.00	0.00	0.00	
3,200.00	10.00	98.38	3,183.03	-30.39	206.26	-31.04	0.00	0.00	0.00	
3,300.00	10.00	98.38	3,281.51	-32.92	223.44	-33.62	0.00	0.00	0.00	
3,400.00	10.00	98.38	3,379.99	-35.45	240.62	-36.21	0.00	0.00	0.00	
3,500.00	10.00	98.38	3,478.48	-37.98	257.80	-38.79	0.00	0.00	0.00	
3,600.00	10.00	98.38	3,576.96	-40.51	274.98	-41.38	0.00	0.00	0.00	
3,700.00	10.00	98.38	3,675.44	-43.04	292.16	-43.96	0.00	0.00	0.00	
3,800.00	10.00	98.38	3,773.92	-45.57	309.34	-46.55	0.00	0.00	0.00	
3,900.00	10.00	98.38	3,872.40	-48.10	326.52	-49.13	0.00	0.00	0.00	
4,000.00	10.00	98.38	3,970.88	-50.64	343.70	-51.72	0.00	0.00	0.00	
4,100.00	10.00	98.38	4,069.36	-53.17	360.88	-54.30	0.00	0.00	0.00	
4,200.00	10.00	98.38	4,167.84	-55.70	378.06	-56.89	0.00	0.00	0.00	
4,300.00	10.00	98.38	4,266.32	-58.23	395.24	-59.47	0.00	0.00	0.00	
4,400.00	10.00	98.38	4,364.80	-60.76	412.41	-62.06	0.00	0.00	0.00	
4,500.00	10.00	98.38	4,463.28	-63.29	429.59	-64.64	0.00	0.00	0.00	
4,600.00	10.00	98.38	4,561.76	-65.82	446.77	-67.22	0.00	0.00	0.00	
4,700.00	10.00	98.38	4,660.24	-68.35	463.95	-69.81	0.00	0.00	0.00	
4,800.00	10.00	98.38	4,758.73	-70.88	481.13	-72.39	0.00	0.00	0.00	





**Pro Directional**  
Survey Report



<b>Company:</b>	Marathon Oil	<b>Local Co-ordinate Reference:</b>	Well WXY #6H
<b>Project:</b>	Eddy County, NM	<b>TVD Reference:</b>	well @ 3024.00usft
<b>Site:</b>	Honey Mustard 22 Fed (2-6-8-9)	<b>MD Reference:</b>	well @ 3024.00usft
<b>Well:</b>	WXY #6H	<b>North Reference:</b>	Grid
<b>Wellbore:</b>	OH	<b>Survey Calculation Method:</b>	Minimum Curvature
<b>Design:</b>	Prelim Plan D	<b>Database:</b>	WellPlanner1

Planned Survey										
Measured Depth (usft)	Inclination (°)	Azimuth (°)	Vertical Depth (usft)	+N/-S (usft)	+E/-W (usft)	Vertical Section (usft)	Dogleg Rate (°/100usft)	Build Rate (°/100usft)	Turn Rate (°/100usft)	
4,900.00	10.00	98.38	4,857.21	-73.41	498.31	-74.98	0.00	0.00	0.00	
5,000.00	10.00	98.38	4,955.69	-75.95	515.49	-77.56	0.00	0.00	0.00	
5,100.00	10.00	98.38	5,054.17	-78.48	532.67	-80.15	0.00	0.00	0.00	
5,200.00	10.00	98.38	5,152.65	-81.01	549.85	-82.73	0.00	0.00	0.00	
5,300.00	10.00	98.38	5,251.13	-83.54	567.03	-85.32	0.00	0.00	0.00	
5,400.00	10.00	98.38	5,349.61	-86.07	584.21	-87.90	0.00	0.00	0.00	
5,500.00	10.00	98.38	5,448.09	-88.60	601.39	-90.49	0.00	0.00	0.00	
5,600.00	10.00	98.38	5,546.57	-91.13	618.57	-93.07	0.00	0.00	0.00	
5,700.00	10.00	98.38	5,645.05	-93.66	635.75	-95.66	0.00	0.00	0.00	
5,800.00	10.00	98.38	5,743.53	-96.19	652.93	-98.24	0.00	0.00	0.00	
5,900.00	10.00	98.38	5,842.01	-98.72	670.11	-100.83	0.00	0.00	0.00	
6,000.00	10.00	98.38	5,940.49	-101.26	687.28	-103.41	0.00	0.00	0.00	
6,100.00	10.00	98.38	6,038.98	-103.79	704.46	-106.00	0.00	0.00	0.00	
6,200.00	10.00	98.38	6,137.46	-106.32	721.64	-108.58	0.00	0.00	0.00	
6,300.00	10.00	98.38	6,235.94	-108.85	738.82	-111.17	0.00	0.00	0.00	
6,400.00	10.00	98.38	6,334.42	-111.38	756.00	-113.75	0.00	0.00	0.00	
6,500.00	10.00	98.38	6,432.90	-113.91	773.18	-116.34	0.00	0.00	0.00	
6,600.00	10.00	98.38	6,531.38	-116.44	790.36	-118.92	0.00	0.00	0.00	
6,700.00	10.00	98.38	6,629.86	-118.97	807.54	-121.51	0.00	0.00	0.00	
6,800.00	10.00	98.38	6,728.34	-121.50	824.72	-124.09	0.00	0.00	0.00	
6,900.00	10.00	98.38	6,826.82	-124.03	841.90	-126.68	0.00	0.00	0.00	
7,000.00	10.00	98.38	6,925.30	-126.57	859.08	-129.26	0.00	0.00	0.00	
7,100.00	10.00	98.38	7,023.78	-129.10	876.26	-131.85	0.00	0.00	0.00	
7,200.00	10.00	98.38	7,122.26	-131.63	893.44	-134.43	0.00	0.00	0.00	
7,300.00	10.00	98.38	7,220.74	-134.16	910.62	-137.02	0.00	0.00	0.00	
7,400.00	10.00	98.38	7,319.23	-136.69	927.80	-139.60	0.00	0.00	0.00	
7,500.00	10.00	98.38	7,417.71	-139.22	944.98	-142.19	0.00	0.00	0.00	
7,531.07	10.00	98.38	7,448.30	-140.01	950.31	-142.99	0.00	0.00	0.00	
7,600.00	8.62	98.38	7,516.32	-141.63	961.35	-144.65	2.00	-2.00	0.00	
7,700.00	6.62	98.38	7,615.44	-143.56	974.47	-146.63	2.00	-2.00	0.00	
7,800.00	4.62	98.38	7,714.95	-144.99	984.16	-148.08	2.00	-2.00	0.00	
7,900.00	2.62	98.38	7,814.75	-145.91	990.40	-149.02	2.00	-2.00	0.00	
8,000.00	0.62	98.38	7,914.70	-146.33	993.20	-149.44	2.00	-2.00	0.00	
8,031.07	0.00	0.00	7,945.77	-146.35	993.37	-149.47	2.00	-2.00	0.00	
8,100.00	0.00	0.00	8,014.70	-146.35	993.37	-149.47	0.00	0.00	0.00	
8,200.00	0.00	0.00	8,114.70	-146.35	993.37	-149.47	0.00	0.00	0.00	
8,300.00	0.00	0.00	8,214.70	-146.35	993.37	-149.47	0.00	0.00	0.00	
8,400.00	0.00	0.00	8,314.70	-146.35	993.37	-149.47	0.00	0.00	0.00	
8,500.00	0.00	0.00	8,414.70	-146.35	993.37	-149.47	0.00	0.00	0.00	
8,600.00	0.00	0.00	8,514.70	-146.35	993.37	-149.47	0.00	0.00	0.00	
8,700.00	0.00	0.00	8,614.70	-146.35	993.37	-149.47	0.00	0.00	0.00	
8,800.00	0.00	0.00	8,714.70	-146.35	993.37	-149.47	0.00	0.00	0.00	
8,900.00	0.00	0.00	8,814.70	-146.35	993.37	-149.47	0.00	0.00	0.00	
9,000.00	0.00	0.00	8,914.70	-146.35	993.37	-149.47	0.00	0.00	0.00	

**Pro Directional**  
Survey Report



<b>Company:</b>	Marathon Oil	<b>Local Co-ordinate Reference:</b>	Well WXY #6H
<b>Project:</b>	Eddy County, NM	<b>TVD Reference:</b>	well @ 3024.00usft
<b>Site:</b>	Honey Mustard 22 Fed (2-6-8-9)	<b>MD Reference:</b>	well @ 3024.00usft
<b>Well:</b>	WXY #6H	<b>North Reference:</b>	Grid
<b>Wellbore:</b>	OH	<b>Survey Calculation Method:</b>	Minimum Curvature
<b>Design:</b>	Prelim Plan D	<b>Database:</b>	WellPlanner1

Planned Survey										
Measured Depth (usft)	Inclination (°)	Azimuth (°)	Vertical Depth (usft)	+N/-S (usft)	+E/-W (usft)	Vertical Section (usft)	Dogleg Rate (°/100usft)	Build Rate (°/100usft)	Turn Rate (°/100usft)	
9,100.00	0.00	0.00	9,014.70	-146.35	993.37	-149.47	0.00	0.00	0.00	
9,171.84	0.00	0.00	9,086.54	-146.35	993.37	-149.47	0.00	0.00	0.00	
<b>[HoneyMust#6H]KOP/FTP</b>										
9,175.00	0.38	359.82	9,089.70	-146.34	993.37	-149.46	12.00	12.00	0.00	
9,200.00	3.38	359.82	9,114.68	-145.52	993.37	-148.64	12.00	12.00	0.00	
9,225.00	6.38	359.82	9,139.59	-143.39	993.36	-146.51	12.00	12.00	0.00	
9,250.00	9.38	359.82	9,164.35	-139.97	993.35	-143.09	12.00	12.00	0.00	
9,275.00	12.38	359.82	9,188.90	-135.25	993.34	-138.37	12.00	12.00	0.00	
9,300.00	15.38	359.82	9,213.17	-129.25	993.32	-132.37	12.00	12.00	0.00	
9,325.00	18.38	359.82	9,237.09	-122.00	993.30	-125.11	12.00	12.00	0.00	
9,350.00	21.38	359.82	9,260.59	-113.50	993.27	-116.62	12.00	12.00	0.00	
9,375.00	24.38	359.82	9,283.62	-103.78	993.24	-106.90	12.00	12.00	0.00	
9,400.00	27.38	359.82	9,306.12	-92.87	993.21	-95.99	12.00	12.00	0.00	
9,425.00	30.38	359.82	9,328.00	-80.79	993.17	-83.91	12.00	12.00	0.00	
9,450.00	33.38	359.82	9,349.23	-67.59	993.13	-70.71	12.00	12.00	0.00	
9,475.00	36.38	359.82	9,369.74	-53.30	993.08	-56.42	12.00	12.00	0.00	
9,500.00	39.38	359.82	9,389.47	-37.95	993.04	-41.07	12.00	12.00	0.00	
9,525.00	42.38	359.82	9,408.37	-21.59	992.99	-24.71	12.00	12.00	0.00	
9,550.00	45.38	359.82	9,426.39	-4.26	992.93	-7.38	12.00	12.00	0.00	
9,575.00	48.38	359.82	9,443.47	13.98	992.88	10.86	12.00	12.00	0.00	
9,600.00	51.38	359.82	9,459.58	33.10	992.82	29.98	12.00	12.00	0.00	
9,625.00	54.38	359.82	9,474.67	53.03	992.76	49.91	12.00	12.00	0.00	
9,650.00	57.38	359.82	9,488.69	73.72	992.69	70.60	12.00	12.00	0.00	
9,675.00	60.38	359.82	9,501.61	95.12	992.63	92.00	12.00	12.00	0.00	
9,700.00	63.38	359.82	9,513.39	117.17	992.56	114.05	12.00	12.00	0.00	
9,725.00	66.38	359.82	9,524.00	139.80	992.49	136.68	12.00	12.00	0.00	
9,750.00	69.38	359.82	9,533.41	162.96	992.42	159.84	12.00	12.00	0.00	
9,775.00	72.38	359.82	9,541.60	186.58	992.35	183.46	12.00	12.00	0.00	
9,800.00	75.38	359.82	9,548.54	210.59	992.27	207.47	12.00	12.00	0.00	
9,825.00	78.38	359.82	9,554.22	234.94	992.20	231.82	12.00	12.00	0.00	
9,850.00	81.38	359.82	9,558.61	259.54	992.12	256.43	12.00	12.00	0.00	
9,875.00	84.38	359.82	9,561.71	284.35	992.05	281.23	12.00	12.00	0.00	
9,900.00	87.38	359.82	9,563.51	309.28	991.97	306.16	12.00	12.00	0.00	
9,921.84	90.00	359.82	9,564.01	331.11	991.90	328.00	12.00	12.00	0.00	
10,000.00	90.00	359.82	9,564.00	409.27	991.66	406.15	0.00	0.00	0.00	
10,100.00	90.00	359.82	9,564.00	509.27	991.35	506.15	0.00	0.00	0.00	
10,200.00	90.00	359.82	9,564.00	609.27	991.05	606.15	0.00	0.00	0.00	
10,300.00	90.00	359.82	9,564.00	709.27	990.74	706.15	0.00	0.00	0.00	
10,400.00	90.00	359.82	9,564.00	809.27	990.43	806.15	0.00	0.00	0.00	
10,457.19	90.00	359.82	9,564.00	866.46	990.26	863.34	0.00	0.00	0.00	
<b>[HoneyMust#6H]PPP-2</b>										
10,500.00	90.00	359.82	9,564.00	909.27	990.13	906.15	0.00	0.00	0.00	
10,600.00	90.00	359.82	9,564.00	1,009.27	989.82	1,006.15	0.00	0.00	0.00	





**Pro Directional**  
Survey Report



<b>Company:</b>	Marathon Oil	<b>Local Co-ordinate Reference:</b>	Well WXY #6H
<b>Project:</b>	Eddy County, NM	<b>TVD Reference:</b>	well @ 3024.00usft
<b>Site:</b>	Honey Mustard 22 Fed (2-6-8-9)	<b>MD Reference:</b>	well @ 3024.00usft
<b>Well:</b>	WXY #6H	<b>North Reference:</b>	Grid
<b>Wellbore:</b>	OH	<b>Survey Calculation Method:</b>	Minimum Curvature
<b>Design:</b>	Prelim Plan D	<b>Database:</b>	WellPlanner1

Planned Survey										
Measured Depth (usft)	Inclination (°)	Azimuth (°)	Vertical Depth (usft)	+N/-S (usft)	+E/-W (usft)	Vertical Section (usft)	Dogleg Rate (°/100usft)	Build Rate (°/100usft)	Turn Rate (°/100usft)	
10,700.00	90.00	359.82	9,564.00	1,109.27	989.51	1,106.15	0.00	0.00	0.00	
10,800.00	90.00	359.82	9,564.00	1,209.27	989.20	1,206.15	0.00	0.00	0.00	
10,900.00	90.00	359.82	9,564.00	1,309.27	988.90	1,306.15	0.00	0.00	0.00	
11,000.00	90.00	359.82	9,564.00	1,409.27	988.59	1,406.15	0.00	0.00	0.00	
11,100.00	90.00	359.82	9,564.00	1,509.27	988.28	1,506.15	0.00	0.00	0.00	
11,200.00	90.00	359.82	9,564.00	1,609.27	987.97	1,606.15	0.00	0.00	0.00	
11,300.00	90.00	359.82	9,564.00	1,709.27	987.67	1,706.15	0.00	0.00	0.00	
11,400.00	90.00	359.82	9,564.00	1,809.27	987.36	1,806.15	0.00	0.00	0.00	
11,500.00	90.00	359.82	9,564.00	1,909.26	987.05	1,906.15	0.00	0.00	0.00	
11,600.00	90.00	359.82	9,564.00	2,009.26	986.74	2,006.15	0.00	0.00	0.00	
11,700.00	90.00	359.82	9,564.00	2,109.26	986.44	2,106.15	0.00	0.00	0.00	
11,799.97	90.00	359.82	9,564.00	2,209.24	986.13	2,206.13	0.00	0.00	0.00	
<b>[HoneyMust#6H]PPP-3</b>										
11,800.00	90.00	359.82	9,564.00	2,209.26	986.13	2,206.15	0.00	0.00	0.00	
11,900.00	90.00	359.82	9,564.00	2,309.26	985.82	2,306.15	0.00	0.00	0.00	
12,000.00	90.00	359.82	9,564.00	2,409.26	985.51	2,406.15	0.00	0.00	0.00	
12,100.00	90.00	359.82	9,564.00	2,509.26	985.21	2,506.15	0.00	0.00	0.00	
12,200.00	90.00	359.82	9,564.00	2,609.26	984.90	2,606.15	0.00	0.00	0.00	
12,300.00	90.00	359.82	9,564.00	2,709.26	984.59	2,706.15	0.00	0.00	0.00	
12,400.00	90.00	359.82	9,564.00	2,809.26	984.29	2,806.15	0.00	0.00	0.00	
12,500.00	90.00	359.82	9,564.00	2,909.26	983.98	2,906.15	0.00	0.00	0.00	
12,600.00	90.00	359.82	9,564.00	3,009.26	983.67	3,006.15	0.00	0.00	0.00	
12,700.00	90.00	359.82	9,564.00	3,109.26	983.36	3,106.15	0.00	0.00	0.00	
12,800.00	90.00	359.82	9,564.00	3,209.26	983.06	3,206.15	0.00	0.00	0.00	
12,900.00	90.00	359.82	9,564.00	3,309.26	982.75	3,306.15	0.00	0.00	0.00	
13,000.00	90.00	359.82	9,564.00	3,409.26	982.44	3,406.15	0.00	0.00	0.00	
13,100.00	90.00	359.82	9,564.00	3,509.26	982.13	3,506.15	0.00	0.00	0.00	
13,200.00	90.00	359.82	9,564.00	3,609.26	981.83	3,606.15	0.00	0.00	0.00	
13,300.00	90.00	359.82	9,564.00	3,709.26	981.52	3,706.15	0.00	0.00	0.00	
13,400.00	90.00	359.82	9,564.00	3,809.26	981.21	3,806.15	0.00	0.00	0.00	
13,500.00	90.00	359.82	9,564.00	3,909.26	980.90	3,906.15	0.00	0.00	0.00	
13,600.00	90.00	359.82	9,564.00	4,009.25	980.60	4,006.15	0.00	0.00	0.00	
13,700.00	90.00	359.82	9,564.00	4,109.25	980.29	4,106.15	0.00	0.00	0.00	
13,800.00	90.00	359.82	9,564.00	4,209.25	979.98	4,206.15	0.00	0.00	0.00	
13,900.00	90.00	359.82	9,564.00	4,309.25	979.68	4,306.15	0.00	0.00	0.00	
14,000.00	90.00	359.82	9,564.00	4,409.25	979.37	4,406.15	0.00	0.00	0.00	
14,100.00	90.00	359.82	9,564.00	4,509.25	979.06	4,506.15	0.00	0.00	0.00	
14,200.00	90.00	359.82	9,564.00	4,609.25	978.75	4,606.15	0.00	0.00	0.00	
14,300.00	90.00	359.82	9,564.00	4,709.25	978.45	4,706.15	0.00	0.00	0.00	
14,400.00	90.00	359.82	9,564.00	4,809.25	978.14	4,806.15	0.00	0.00	0.00	
14,488.10	90.00	359.82	9,564.00	4,897.35	977.87	4,894.25	0.00	0.00	0.00	
<b>[HoneyMust#6H]PPP-4</b>										
14,500.00	90.00	359.82	9,564.00	4,909.25	977.83	4,906.15	0.00	0.00	0.00	
14,600.00	90.00	359.82	9,564.00	5,009.25	977.52	5,006.15	0.00	0.00	0.00	



**Pro Directional**  
Survey Report



<b>Company:</b>	Marathon Oil	<b>Local Co-ordinate Reference:</b>	Well WXY #6H
<b>Project:</b>	Eddy County, NM	<b>TVD Reference:</b>	well @ 3024.00usft
<b>Site:</b>	Honey Mustard 22 Fed (2-6-8-9)	<b>MD Reference:</b>	well @ 3024.00usft
<b>Well:</b>	WXY #6H	<b>North Reference:</b>	Grid
<b>Wellbore:</b>	OH	<b>Survey Calculation Method:</b>	Minimum Curvature
<b>Design:</b>	Prelim Plan D	<b>Database:</b>	WellPlanner1

Planned Survey										
Measured Depth (usft)	Inclination (°)	Azimuth (°)	Vertical Depth (usft)	+N/-S (usft)	+E/-W (usft)	Vertical Section (usft)	Dogleg Rate (°/100usft)	Build Rate (°/100usft)	Turn Rate (°/100usft)	
14,700.00	90.00	359.82	9,564.00	5,109.25	977.22	5,106.15	0.00	0.00	0.00	
14,800.00	90.00	359.82	9,564.00	5,209.25	976.91	5,206.15	0.00	0.00	0.00	
14,900.00	90.00	359.82	9,564.00	5,309.25	976.60	5,306.15	0.00	0.00	0.00	
15,000.00	90.00	359.82	9,564.00	5,409.25	976.29	5,406.15	0.00	0.00	0.00	
15,100.00	90.00	359.82	9,564.00	5,509.25	975.99	5,506.15	0.00	0.00	0.00	
15,200.00	90.00	359.82	9,564.00	5,609.25	975.68	5,606.15	0.00	0.00	0.00	
15,300.00	90.00	359.82	9,564.00	5,709.25	975.37	5,706.15	0.00	0.00	0.00	
15,400.00	90.00	359.82	9,564.00	5,809.25	975.06	5,806.15	0.00	0.00	0.00	
15,500.00	90.00	359.82	9,564.00	5,909.25	974.76	5,906.15	0.00	0.00	0.00	
15,600.00	90.00	359.82	9,564.00	6,009.25	974.45	6,006.15	0.00	0.00	0.00	
15,700.00	90.00	359.82	9,564.00	6,109.24	974.14	6,106.15	0.00	0.00	0.00	
15,800.00	90.00	359.82	9,564.00	6,209.24	973.84	6,206.15	0.00	0.00	0.00	
15,900.00	90.00	359.82	9,564.00	6,309.24	973.53	6,306.15	0.00	0.00	0.00	
16,000.00	90.00	359.82	9,564.00	6,409.24	973.22	6,406.15	0.00	0.00	0.00	
16,100.00	90.00	359.82	9,564.00	6,509.24	972.91	6,506.15	0.00	0.00	0.00	
16,200.00	90.00	359.82	9,564.00	6,609.24	972.61	6,606.15	0.00	0.00	0.00	
16,300.00	90.00	359.82	9,564.00	6,709.24	972.30	6,706.15	0.00	0.00	0.00	
16,400.00	90.00	359.82	9,564.00	6,809.24	971.99	6,806.15	0.00	0.00	0.00	
16,500.00	90.00	359.82	9,564.00	6,909.24	971.68	6,906.15	0.00	0.00	0.00	
16,600.00	90.00	359.82	9,564.00	7,009.24	971.38	7,006.15	0.00	0.00	0.00	
16,700.00	90.00	359.82	9,564.00	7,109.24	971.07	7,106.15	0.00	0.00	0.00	
16,793.96	90.00	359.82	9,564.00	7,203.20	970.78	7,200.11	0.00	0.00	0.00	
[HoneyMust#6H]LTP/BHL										

Design Targets										
Target Name	Dip Angle (°)	Dip Dir. (°)	TVD (usft)	+N/-S (usft)	+E/-W (usft)	Northing (usft)	Easting (usft)	Latitude	Longitude	
[HoneyMust#6H]KOP/F1 - hit/miss target - Shape - Point	0.00	0.00	9,086.54	-146.35	993.37	435,414.14	579,227.15	32.196811	-104.077210	
[HoneyMust#6H]PPP-2 - plan misses target center by 2.40usft at 10457.19usft MD (9564.00 TVD, 866.46 N, 990.26 E) - Point	0.00	0.00	9,564.00	866.45	987.86	436,426.94	579,221.64	32.199595	-104.077220	
[HoneyMust#6H]LTP/BH - plan hits target center - Point	0.00	0.00	9,564.00	7,203.20	970.78	442,763.69	579,204.56	32.217015	-104.077226	
[HoneyMust#6H]PPP-4 - plan misses target center by 11.92usft at 14488.10usft MD (9564.00 TVD, 4897.35 N, 977.87 E) - Point	0.00	0.00	9,564.00	4,897.31	965.94	440,457.80	579,199.73	32.210676	-104.077259	
[HoneyMust#6H]PPP-3 - plan misses target center by 5.57usft at 11799.97usft MD (9564.00 TVD, 2209.24 N, 986.13 E) - Point	0.00	0.00	9,564.00	2,209.22	980.56	437,769.71	579,214.34	32.203287	-104.077233	





**Pro Directional**  
Survey Report



# Marathon Oil

<b>Company:</b>	Marathon Oil	<b>Local Co-ordinate Reference:</b>	Well WXY #6H
<b>Project:</b>	Eddy County, NM	<b>TVD Reference:</b>	well @ 3024.00usft
<b>Site:</b>	Honey Mustard 22 Fed (2-6-8-9)	<b>MD Reference:</b>	well @ 3024.00usft
<b>Well:</b>	WXY #6H	<b>North Reference:</b>	Grid
<b>Wellbore:</b>	OH	<b>Survey Calculation Method:</b>	Minimum Curvature
<b>Design:</b>	Prelim Plan D	<b>Database:</b>	WellPlanner1

Checked By: \_\_\_\_\_ Approved By: \_\_\_\_\_ Date: \_\_\_\_\_

**District I**  
 1625 N. French Dr., Hobbs, NM 88240  
 Phone:(575) 393-6161 Fax:(575) 393-0720

**District II**  
 811 S. First St., Artesia, NM 88210  
 Phone:(575) 748-1283 Fax:(575) 748-9720

**District III**  
 1000 Rio Brazos Rd., Aztec, NM 87410  
 Phone:(505) 334-6178 Fax:(505) 334-6170

**District IV**  
 1220 S. St Francis Dr., Santa Fe, NM 87505  
 Phone:(505) 476-3470 Fax:(505) 476-3462

**State of New Mexico**  
**Energy, Minerals and Natural Resources**  
**Oil Conservation Division**  
**1220 S. St Francis Dr.**  
**Santa Fe, NM 87505**

CONDITIONS

Action 157347

**CONDITIONS**

Operator: MARATHON OIL PERMIAN LLC 990 Town & Country Blvd. Houston, TX 77024	OGRID: 372098
	Action Number: 157347
	Action Type: [C-103] NOI Change of Plans (C-103A)

**CONDITIONS**

Created By	Condition	Condition Date
kpickford	Adhere to previous NMOCD Conditions of Approval	11/10/2022