

Submit a Copy To Appropriate District  
Office  
District I – (575) 393-6161  
1625 N. French Dr., Hobbs, NM 88240  
District II – (575) 748-1283  
811 S. First St., Artesia, NM 88210  
District III – (505) 334-6178  
1000 Rio Brazos Rd., Aztec, NM 87410  
District IV – (505) 476-3460  
1220 S. St. Francis Dr., Santa Fe, NM  
87505

State of New Mexico  
Energy, Minerals and Natural Resources

Form C-103  
Revised July 18, 2013

OIL CONSERVATION DIVISION  
1220 South St. Francis Dr.  
Santa Fe, NM 87505

WELL API NO. 30-015-46406
5. Indicate Type of Lease STATE <input checked="" type="checkbox"/> FEE <input type="checkbox"/>
6. State Oil & Gas Lease No.
7. Lease Name or Unit Agreement Name LONE TREE DRAW 14-13 STATE COM
8. Well Number 331H
9. OGRID Number 6137
10. Pool name or Wildcat CARLSBAD;BONE SPRING, EAST

SUNDRY NOTICES AND REPORTS ON WELLS (DO NOT USE THIS FORM FOR PROPOSALS TO DRILL OR TO DEEPEN OR PLUG BACK TO A DIFFERENT RESERVOIR. USE "APPLICATION FOR PERMIT" (FORM C-101) FOR SUCH PROPOSALS.)	
1. Type of Well: Oil Well <input checked="" type="checkbox"/> Gas Well <input type="checkbox"/> Other <input type="checkbox"/>	
2. Name of Operator Devon Energy Production Company, L.P.	
3. Address of Operator 333 W. Sheridan Ave Oklahoma City, OK 73102	
4. Well Location Unit Letter <u>E</u> : <u>1655</u> feet from the <u>NORTH</u> line and <u>280</u> feet from the <u>WEST</u> line Section <u>14</u> Township <u>21S</u> Range <u>27E</u> NMPM County <u>EDDY</u>	
11. Elevation (Show whether DR, RKB, RT, GR, etc.) 3256	

12. Check Appropriate Box to Indicate Nature of Notice, Report or Other Data

NOTICE OF INTENTION TO:		SUBSEQUENT REPORT OF:	
PERFORM REMEDIAL WORK <input type="checkbox"/>	PLUG AND ABANDON <input type="checkbox"/>	REMEDIAL WORK <input type="checkbox"/>	ALTERING CASING <input type="checkbox"/>
TEMPORARILY ABANDON <input type="checkbox"/>	CHANGE PLANS <input type="checkbox"/>	COMMENCE DRILLING OPNS. <input type="checkbox"/>	P AND A <input type="checkbox"/>
PULL OR ALTER CASING <input type="checkbox"/>	MULTIPLE COMPL <input type="checkbox"/>	CASING/CEMENT JOB <input type="checkbox"/>	
DOWNHOLE COMMINGLE <input type="checkbox"/>			
CLOSED-LOOP SYSTEM <input type="checkbox"/>			
OTHER: <u>SPACING CHANGE</u> <input checked="" type="checkbox"/>		OTHER: <input type="checkbox"/>	

13. Describe proposed or completed operations. (Clearly state all pertinent details, and give pertinent dates, including estimated date of starting any proposed work). SEE RULE 19.15.7.14 NMAC. For Multiple Completions: Attach wellbore diagram of proposed completion or recompletion.

Devon Energy Production Co., L.P. (Devon) respectfully requests to change the dedicated spacing on the subject well, please see the attached revised plat.

Spud Date:

Rig Release Date:

I hereby certify that the information above is true and complete to the best of my knowledge and belief.

SIGNATURE Chelsey Green TITLE Regulatory Professional DATE 08/24/2021

Type or print name Chelsey Green E-mail address: chelsey.green@dvn.com PHONE: 405-228-8595

**For State Use Only**

APPROVED BY: \_\_\_\_\_ TITLE \_\_\_\_\_ DATE \_\_\_\_\_

Conditions of Approval (if any):

**District I**  
1625 N. French Dr., Hobbs, NM 88240  
Phone: (575) 393-6161 Fax: (575) 393-0720

**District II**  
811 S. First St., Artesia, NM 88210  
Phone: (575) 748-1283 Fax: (575) 748-9720

**District III**  
1000 Rio Brazos Road, Aztec, NM 87410  
Phone: (505) 334-6178 Fax: (505) 334-6170

**District IV**  
1220 S. St. Francis Dr., Santa Fe, NM 87505  
Phone: (505) 476-3460 Fax: (505) 476-3462

State of New Mexico  
Energy, Minerals & Natural Resources Department  
OIL CONSERVATION DIVISION  
1220 South St. Francis Dr.  
Santa Fe, NM 87505

Form C-102  
Revised August 1, 2011  
Submit one copy to appropriate  
District Office

☐ AMENDED REPORT

## WELL LOCATION AND ACREAGE DEDICATION PLAT

<sup>1</sup> API Number 30-015-46406	<sup>2</sup> Pool Code 96144	<sup>3</sup> Pool Name CARLSBAD; BONE SPRING, EAST
<sup>4</sup> Property Code 323153	<sup>5</sup> Property Name LONE TREE DRAW 14-13 STATE COM	<sup>6</sup> Well Number 331H
<sup>7</sup> OGRID No. 6137	<sup>8</sup> Operator Name DEVON ENERGY PRODUCTION COMPANY, L.P.	<sup>9</sup> Elevation 3256.3

### <sup>10</sup> Surface Location

UL or lot no.	Section	Township	Range	Lot Idn	Feet from the	North/South line	Feet from the	East/West line	County
<b>E</b>	<b>14</b>	<b>21 S</b>	<b>27 E</b>		<b>1655</b>	<b>NORTH</b>	<b>280</b>	<b>WEST</b>	<b>EDDY</b>

<sup>11</sup> Bottom Hole Location If Different From Surface

UL or lot no.	Section	Township	Range	Lot Idn	Feet from the	North/South line	Feet from the	East/West line	County
<b>A</b>	<b>13</b>	<b>21 S</b>	<b>27 E</b>		<b>440</b>	<b>NORTH</b>	<b>20</b>	<b>EAST</b>	<b>EDDY</b>

<sup>12</sup> Dedicated Acres	<sup>13</sup> Joint or Infill	<sup>14</sup> Consolidation Code	<sup>15</sup> Order No.
640			

No allowable will be assigned to this completion until all interests have been consolidated or a non-standard unit has been approved by the division.

**18 OPERATOR CERTIFICATION**

I hereby certify that the information contained herein is true and complete to the best of my knowledge and belief, and that this organization either owns a working interest or unleased mineral interest in the land including the proposed bottom hole location or has a right to drill this well at this location pursuant to a contract with an owner of such a mineral or working interest, or to a voluntary pooling agreement or a compulsory pooling order heretofore entered by the division.

  
 Signature 08/25/21  
 Date

**CHELSEY GREEN**  
 Printed Name

**CHELSEY.GREEN@DVN.COM**  
 E-mail Address

**18 SURVEYOR CERTIFICATION**

I hereby certify that the well location shown on this plat was plotted from field notes of actual surveys made by me or under my supervision, and that the same is true and correct to the best of my belief.

MAY 6, 2019  
 Date of Survey

  
 Signature and Seal of Professional Surveyor

Certificate Number: **FILIMON F. JARAMILLO, PLS 12797**  
 SURVEY NO. 7252

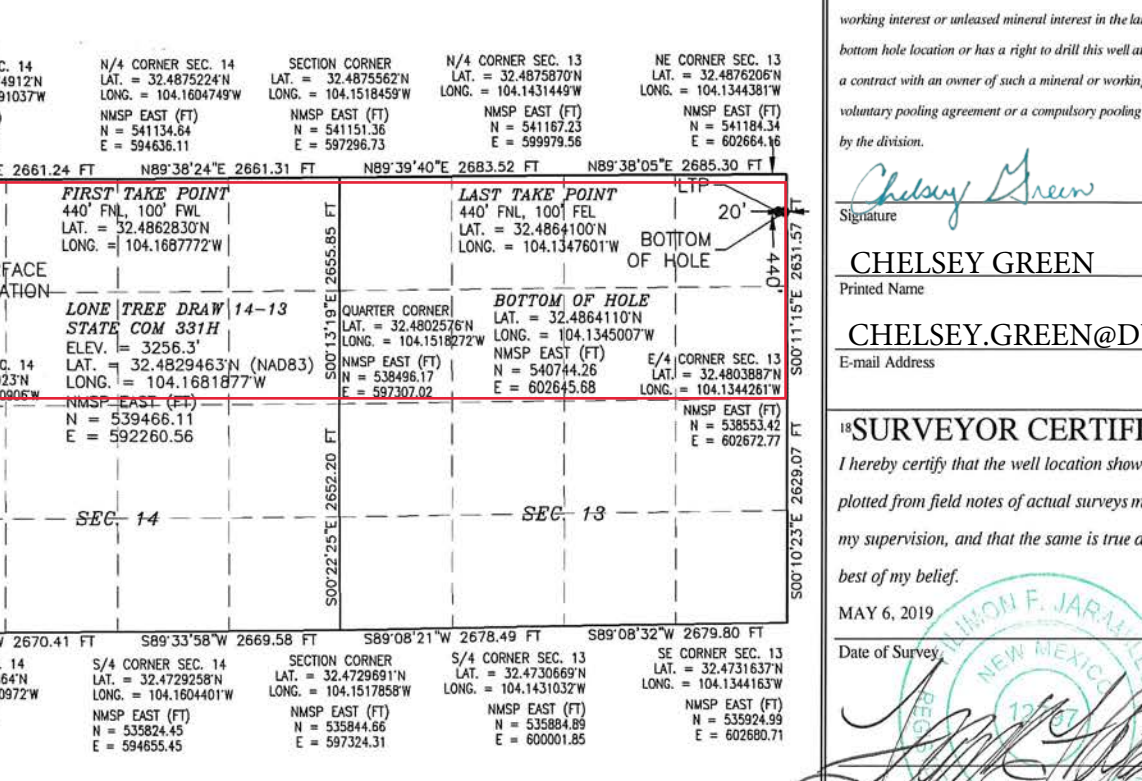

The diagram is a detailed survey plat showing two sections, SEC. 14 and SEC. 13. SEC. 14 is on the left and SEC. 13 is on the right. The plat includes various corner points (NW, N/4, SECTION, N/4, NE, SW, S/4, SECTION, S/4, SE) with their respective coordinates (LAT., LONG., NMSP EAST (FT), NMSP WEST (FT)). Key features include the 'FIRST TAKE POINT' and 'LAST TAKE POINT' both at 440' FNL, 100' FWL. The 'BOTTOM OF HOLE' is marked at 440' FNL, 100' FEL. A 'SURFACE LOCATION' is marked at 280'. The plat also shows a 'LONE TREE DRAW' and a 'STATE COM 331H' with an elevation of 3256.3'. The plat is bounded by coordinates: N89°39'53"E 2661.24 FT, N89°38'24"E 2661.31 FT, N89°39'40"E 2683.52 FT, N89°38'05"E 2685.30 FT, S89°36'07"W 2670.41 FT, S89°33'58"W 2669.58 FT, S89°08'21"W 2678.49 FT, S89°08'32"W 2679.80 FT, S00°22'25"E 2652.20 FT, S00°13'19"E 2655.85 FT, S00°10'41"W 2658.50 FT, S00°02'41"W 2655.96 FT, S00°10'41"W 2658.50 FT, S00°02'41"W 2655.96 FT, S00°10'41"W 2658.50 FT, S00°02'41"W 2655.96 FT.

Intent ☒ As Drilled ☐

API #		
Operator Name: DEVON ENERGY PRODUCTION COMPANY, L.P.	Property Name: LONE TREE DRAW 14-13 STATE COM	Well Number 331H

## Kick Off Point (KOP)

UL	Section	Township	Range	Lot	Feet	From N/S	Feet	From E/W	County
	14	21S	27E		553	NORTH	30	WEST	EDDY
Latitude					Longitude				NAD
32.485976					104.168925				83

## First Take Point (FTP)

UL	Section	Township	Range	Lot	Feet	From N/S	Feet	From E/W	County
D	14	21S	27E		440	NORTH	100	WEST	EDDY
Latitude					Longitude				NAD
32.4862830					104.1687772				83

## Last Take Point (LTP)

UL	Section	Township	Range	Lot	Feet	From N/S	Feet	From E/W	County
A	13	21S	27E		440	NORTH	100	EAST	EDDY
Latitude					Longitude				NAD
32.4864100					104.1347601				83

Is this well the defining well for the Horizontal Spacing Unit? ☒ YESIs this well an infill well? ☐ NO

If infill is yes please provide API if available, Operator Name and well number for Defining well for Horizontal Spacing Unit.

API #		
Operator Name:	Property Name:	Well Number

KZ 06/29/2018



SECTION 14, TOWNSHIP 21 SOUTH, RANGE 27 EAST, N.M.P.M.  
EDDY COUNTY, STATE OF NEW MEXICO  
SITE MAP

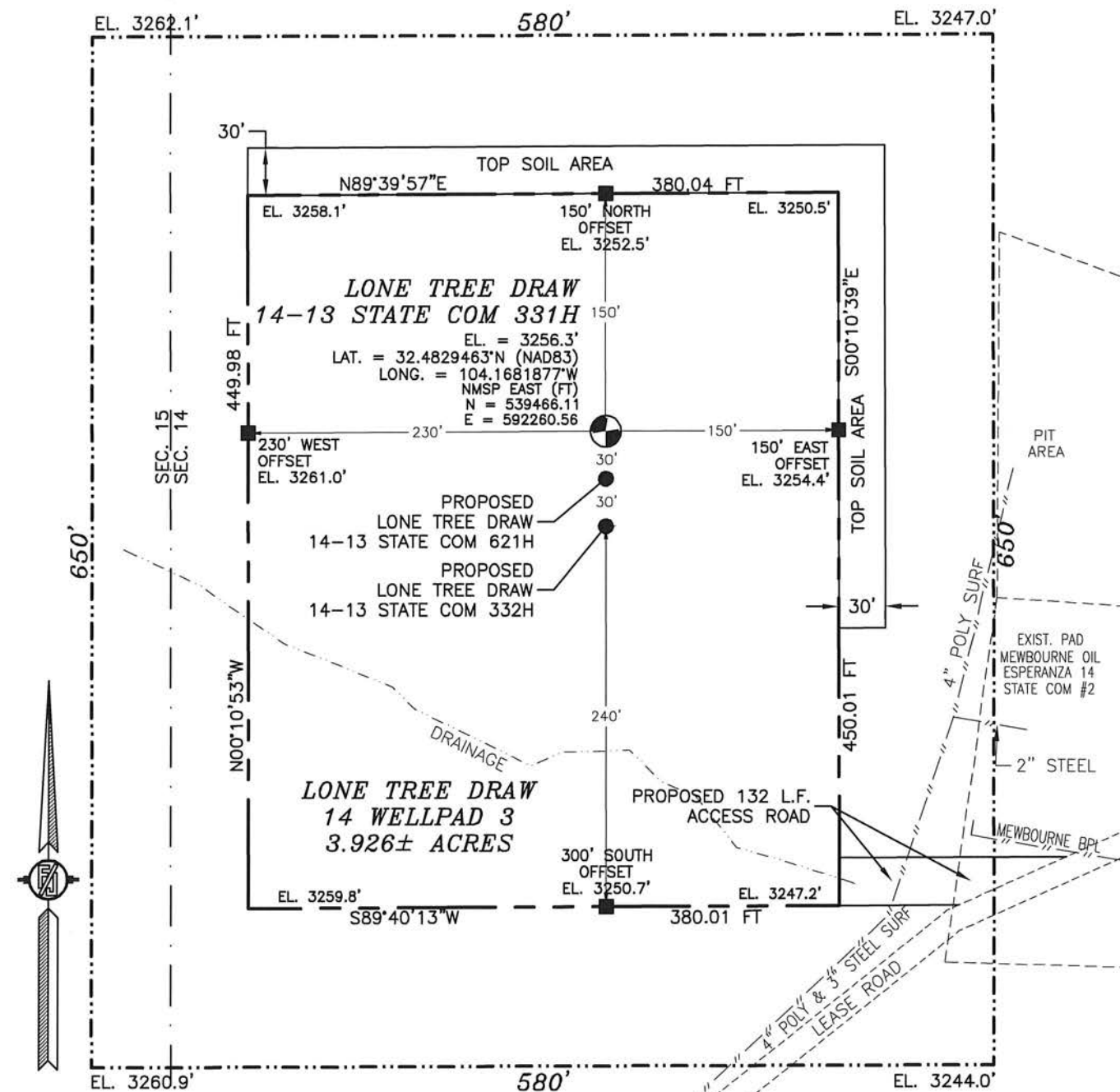

### DIRECTIONS TO LOCATION

FROM CR. 206 (ILLINOIS CAMP) AND CR. 600 (RAINS)  
GO EAST ON CR. 600 2.2 MILES, BEND LEFT AND GO  
NORTHEAST 0.1 MILES, TURN RIGHT AND GO SOUTHEAST  
0.52 MILES, BEND LEFT AND GO EAST 0.9 MILES, TURN  
RIGHT AND GO SOUTH 0.5 MILES, TURN RIGHT AND GO  
SOUTHWEST 0.33 MILES TO ROAD SURVEY AND FOLLOW  
FLAGS WEST 132' TO THE SOUTHEAST PAD CORNER  
FOR THIS LOCATION.

DEVON ENERGY PRODUCTION COMPANY, L.P.  
**LONE TREE DRAW 14-13 STATE COM 331H**  
 LOCATED 1655 FT. FROM THE NORTH LINE  
 AND 280 FT. FROM THE WEST LINE OF  
 SECTION 14, TOWNSHIP 21 SOUTH,  
 RANGE 27 EAST, N.M.P.M.  
 EDDY COUNTY, STATE OF NEW MEXICO

MAY 6, 2019

*SURVEY NO. 7252*

**MADRON SURVEYING, INC.** 301 SOUTH CANAL  
(575) 234-3341

CARLSBAD, NEW MEXICO

SECTION 14, TOWNSHIP 21 SOUTH, RANGE 27 EAST, N.M.P.M.  
 EDDY COUNTY, STATE OF NEW MEXICO  
 INTERIM SITE RECLAMATION

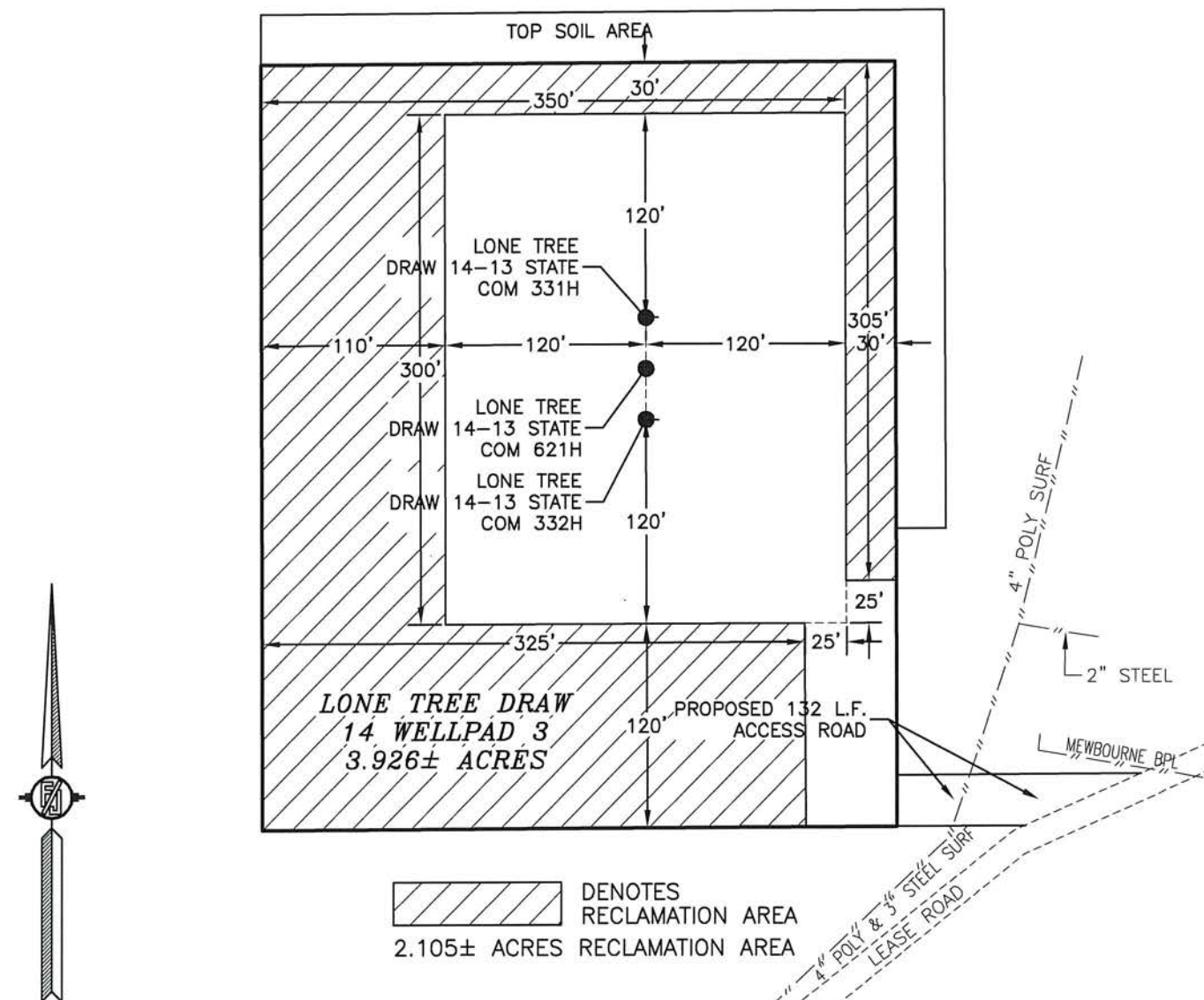

010 50 100 200  
 SCALE 1" = 100'

DEVON ENERGY PRODUCTION COMPANY, L.P.  
**LONE TREE DRAW 14-13 STATE COM 331H**  
 LOCATED 1655 FT. FROM THE NORTH LINE  
 AND 280 FT. FROM THE WEST LINE OF  
 SECTION 14, TOWNSHIP 21 SOUTH,  
 RANGE 27 EAST, N.M.P.M.  
 EDDY COUNTY, STATE OF NEW MEXICO

MAY 6, 2019

SURVEY NO. 7252

MADRON SURVEYING, INC. 301 SOUTH CANAL CARLSBAD, NEW MEXICO  
 (575) 234-3341



SECTION 14, TOWNSHIP 21 SOUTH, RANGE 27 EAST, N.M.P.M.  
EDDY COUNTY, STATE OF NEW MEXICO  
LOCATION VERIFICATION MAP

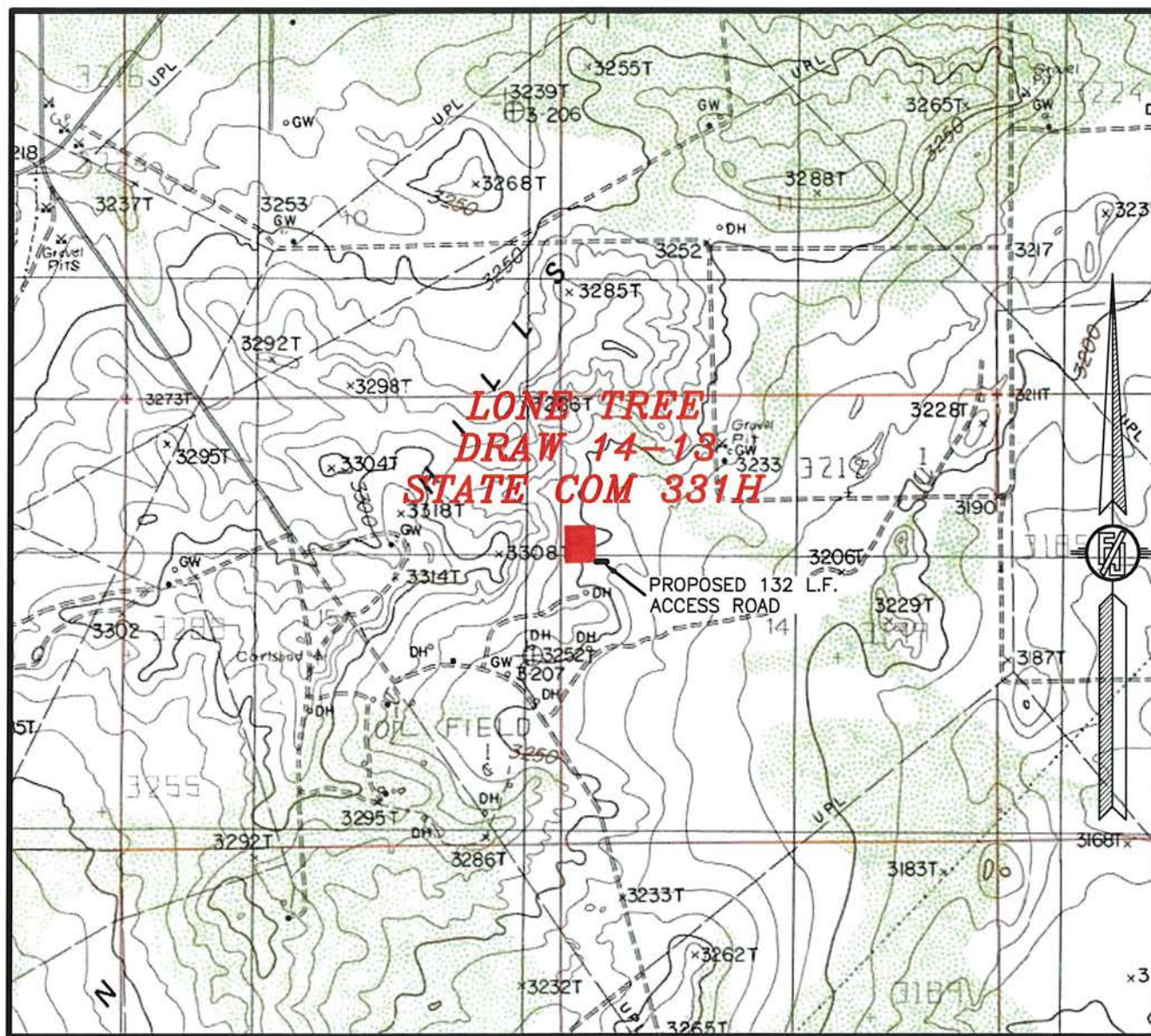

USGS QUAD MAP:  
CARLSBAD EAST

NOT TO SCALE

**DEVON ENERGY PRODUCTION COMPANY, L.P.  
LONE TREE DRAW 14-13 STATE COM 331H**

LOCATED 1655 FT. FROM THE NORTH LINE  
AND 280 FT. FROM THE WEST LINE OF  
SECTION 14, TOWNSHIP 21 SOUTH,  
RANGE 27 EAST, N.M.P.M.  
EDDY COUNTY, STATE OF NEW MEXICO

MAY 6, 2019

MADRON SURVEYING, INC.

301 SOUTH CANAL  
(575) 234-3341

SURVEY NO. 7252  
CARLSBAD, NEW MEXICO



SECTION 14, TOWNSHIP 21 SOUTH, RANGE 27 EAST, N.M.P.M.  
EDDY COUNTY, STATE OF NEW MEXICO  
VICINITY MAP

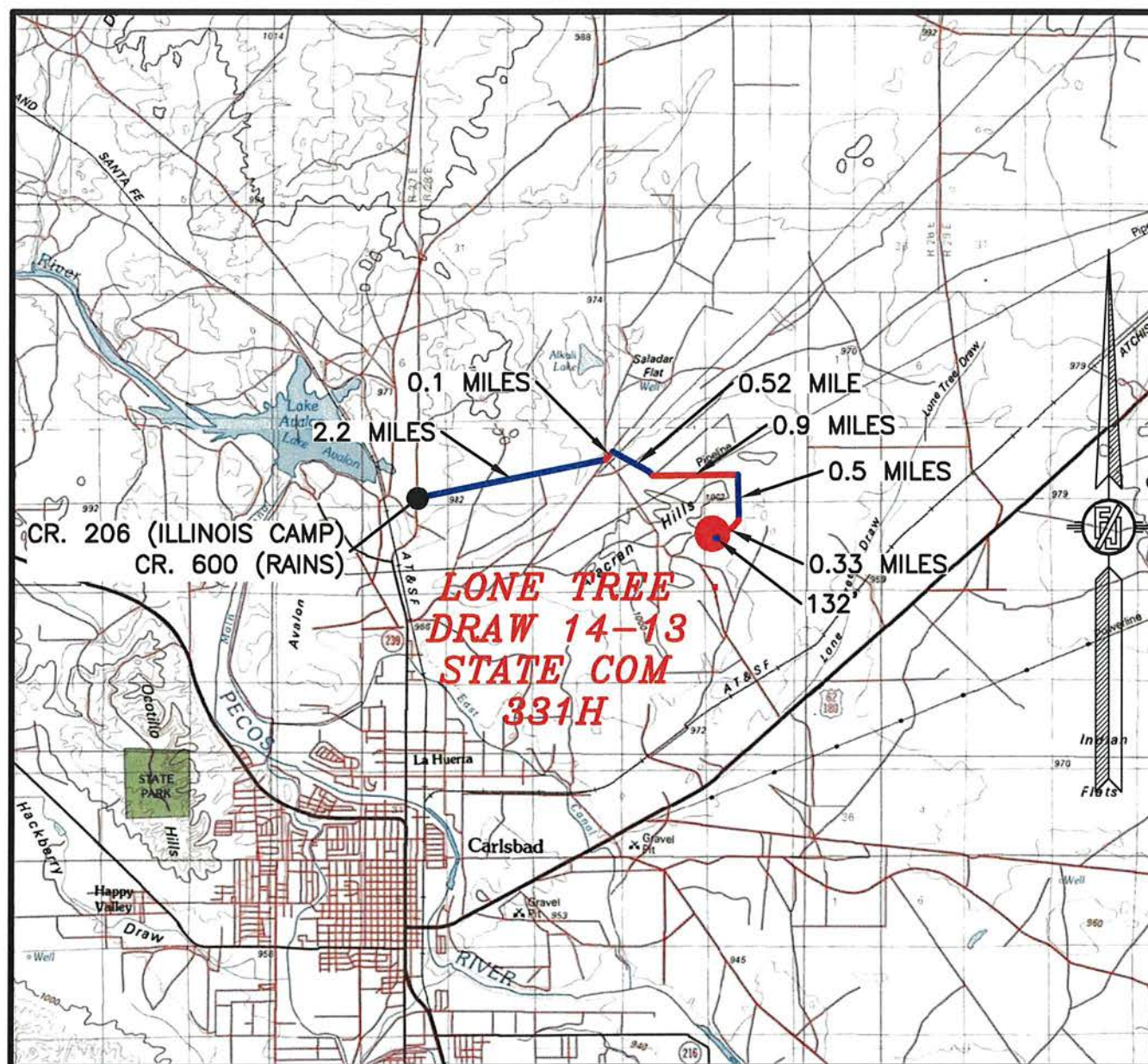

DISTANCES IN MILES

NOT TO SCALE

**DIRECTIONS TO LOCATION**

FROM CR. 206 (ILLINOIS CAMP) AND CR. 600 (RAINS)  
GO EAST ON CR. 600 2.2 MILES, BEND LEFT AND GO  
NORTHEAST 0.1 MILES, TURN RIGHT AND GO SOUTHEAST  
0.52 MILES, BEND LEFT AND GO EAST 0.9 MILES, TURN  
RIGHT AND GO SOUTH 0.5 MILES, TURN RIGHT AND GO  
SOUTHWEST 0.33 MILES TO ROAD SURVEY AND FOLLOW  
FLAGS WEST 132' TO THE SOUTHEAST PAD CORNER  
FOR THIS LOCATION.

**DEVON ENERGY PRODUCTION COMPANY, L.P.**  
**LONE TREE DRAW 14-13 STATE COM 331H**

LOCATED 1655 FT. FROM THE NORTH LINE  
AND 280 FT. FROM THE WEST LINE OF  
SECTION 14, TOWNSHIP 21 SOUTH,  
RANGE 27 EAST, N.M.P.M.  
EDDY COUNTY, STATE OF NEW MEXICO

MAY 6, 2019

MADRON SURVEYING, INC.

301 SOUTH CANAL  
(575) 234-3341

SURVEY NO. 7252  
CARLSBAD, NEW MEXICO



SECTION 14, TOWNSHIP 21 SOUTH, RANGE 27 EAST, N.M.P.M.  
 EDDY COUNTY, STATE OF NEW MEXICO  
 AERIAL PHOTO



NOT TO SCALE  
 AERIAL PHOTO:  
 GOOGLE EARTH  
 MAR. 2016

**DEVON ENERGY PRODUCTION COMPANY, L.P.**  
**LONE TREE DRAW 14-13 STATE COM 331H**

LOCATED 1655 FT. FROM THE NORTH LINE  
 AND 280 FT. FROM THE WEST LINE OF  
 SECTION 14, TOWNSHIP 21 SOUTH,  
 RANGE 27 EAST, N.M.P.M.  
 EDDY COUNTY, STATE OF NEW MEXICO

MAY 6, 2019

SURVEY NO. 7252

MADRON SURVEYING, INC. 301 SOUTH CANAL (575) 234-3341 CARLSBAD, NEW MEXICO



SECTION 14, TOWNSHIP 21 SOUTH, RANGE 27 EAST, N.M.P.M.  
 EDDY COUNTY, STATE OF NEW MEXICO  
**AERIAL ACCESS ROUTE MAP**

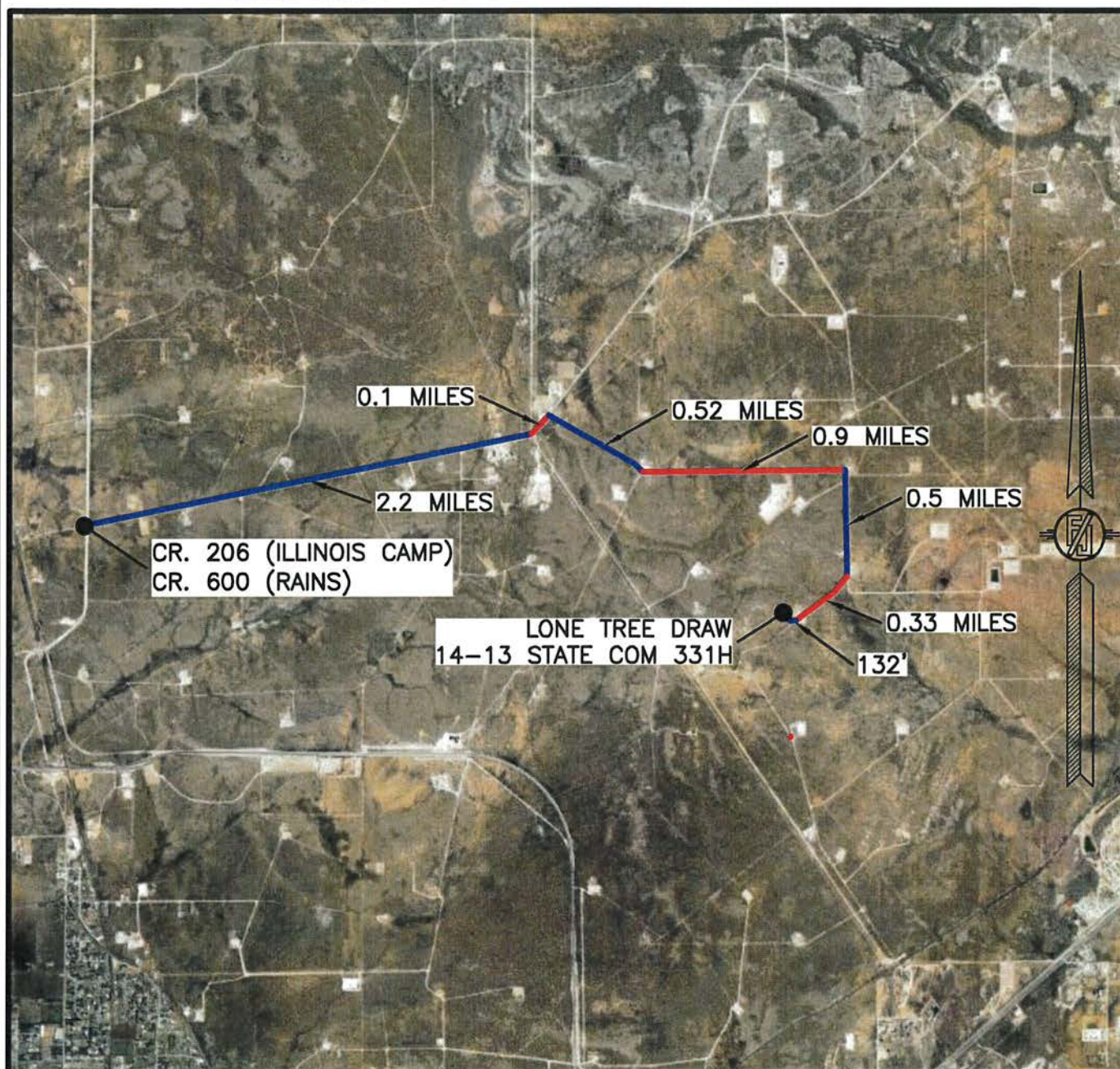

NOT TO SCALE  
 AERIAL PHOTO:  
 GOOGLE EARTH  
 MAR. 2016

**DEVON ENERGY PRODUCTION COMPANY, L.P.**  
**LONE TREE DRAW 14-13 STATE COM 331H**

LOCATED 1655 FT. FROM THE NORTH LINE  
 AND 280 FT. FROM THE WEST LINE OF  
 SECTION 14, TOWNSHIP 21 SOUTH,  
 RANGE 27 EAST, N.M.P.M.  
 EDDY COUNTY, STATE OF NEW MEXICO

MAY 6, 2019

SURVEY NO. 7252

MADRON SURVEYING, INC. 301 SOUTH CANAL CARLSBAD, NEW MEXICO  
 (575) 234-3341



[illegible]

CUT	FILL	NET
4268 CU. YD	14843 CU. YD	10575 CU. YD (FILL)

EARTHWORK QUANTITIES ARE ESTIMATED

**MAY 6, 2019**  
301 SOUTH CANAL  
(575) 234-3341

SHEET 1-2  
SURVEY NO. 7252

**MADRON SURVEYING, INC.** CARLSBAD, NEW MEXICO  
301 SOUTH CANAL  
MAY 6, 2013 (575) 234-3341



## CROSS-SECTIONS

SECTION A-A'

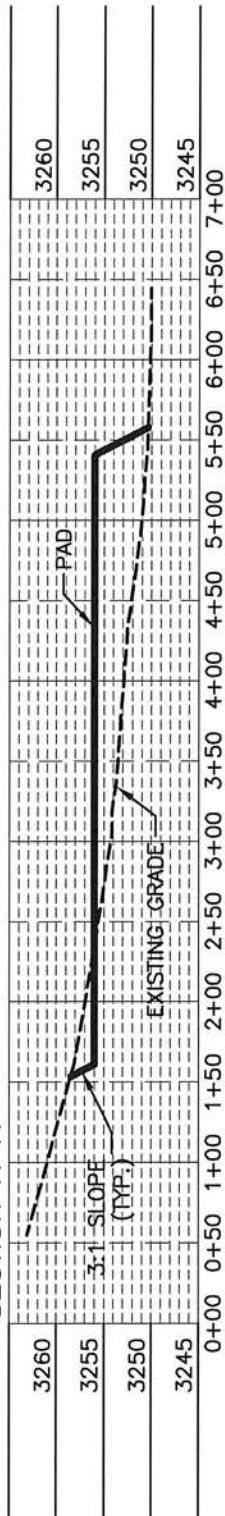

SECTION B-B'

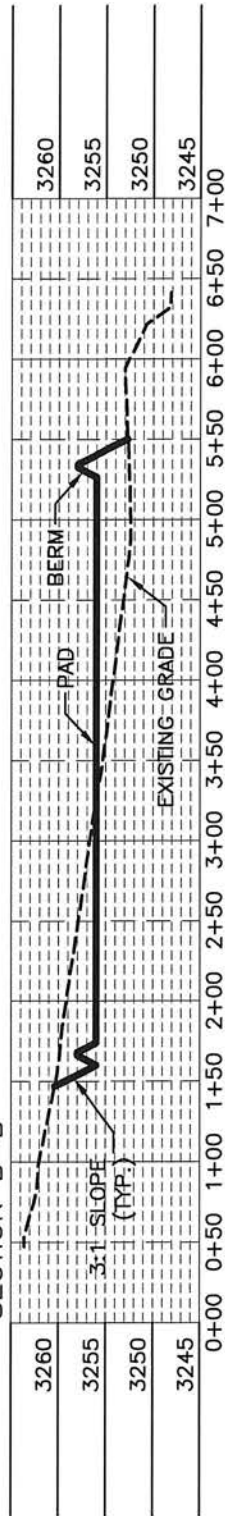

SECTION C-C'

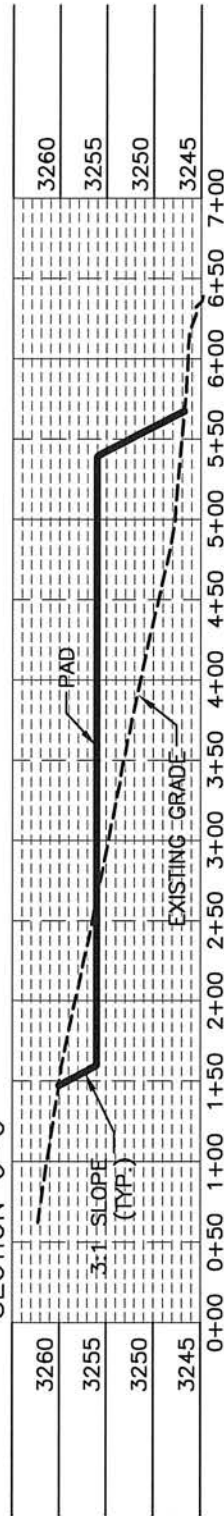

012 60 120 240  
 SCALE 1" = 120' - 1" = 20' VER

DEVON ENERGY PRODUCTION COMPANY, L.P.  
 PAD GRADING AND CROSS SECTIONS  
**FOR LONE TREE DRAW 14-13 STATE COM 931H**  
 SECTION 14, TOWNSHIP 21 SOUTH,  
 RANGE 27 EAST, N.M.P.M.  
 EDDY COUNTY, STATE OF NEW MEXICO

MAY 6, 2019  
 301 SOUTH CANAL  
 (575) 234-3341

MADRON SURVEYING, INC. CARLSBAD, NEW MEXICO

SHEET 2-2  
 SURVEY NO. 7252

CUT	FILL	NET
4268 CU. YD	14843 CU. YD	10575 CU. YD (FILL)

EARTHWORK QUANTITIES ARE ESTIMATED

# ACCESS ROAD PLAT

ACCESS ROAD FOR LONE TREE DRAW 14 WELLPAD 3  
(LONE TREE DRAW 14-13 STATE COM 331H, 332H, & 621H)

DEVON ENERGY PRODUCTION COMPANY, L.P.  
CENTERLINE SURVEY OF AN ACCESS ROAD CROSSING  
SECTION 14, TOWNSHIP 21 SOUTH, RANGE 27 EAST, N.M.P.M.  
EDDY COUNTY, STATE OF NEW MEXICO  
MAY 6, 2019

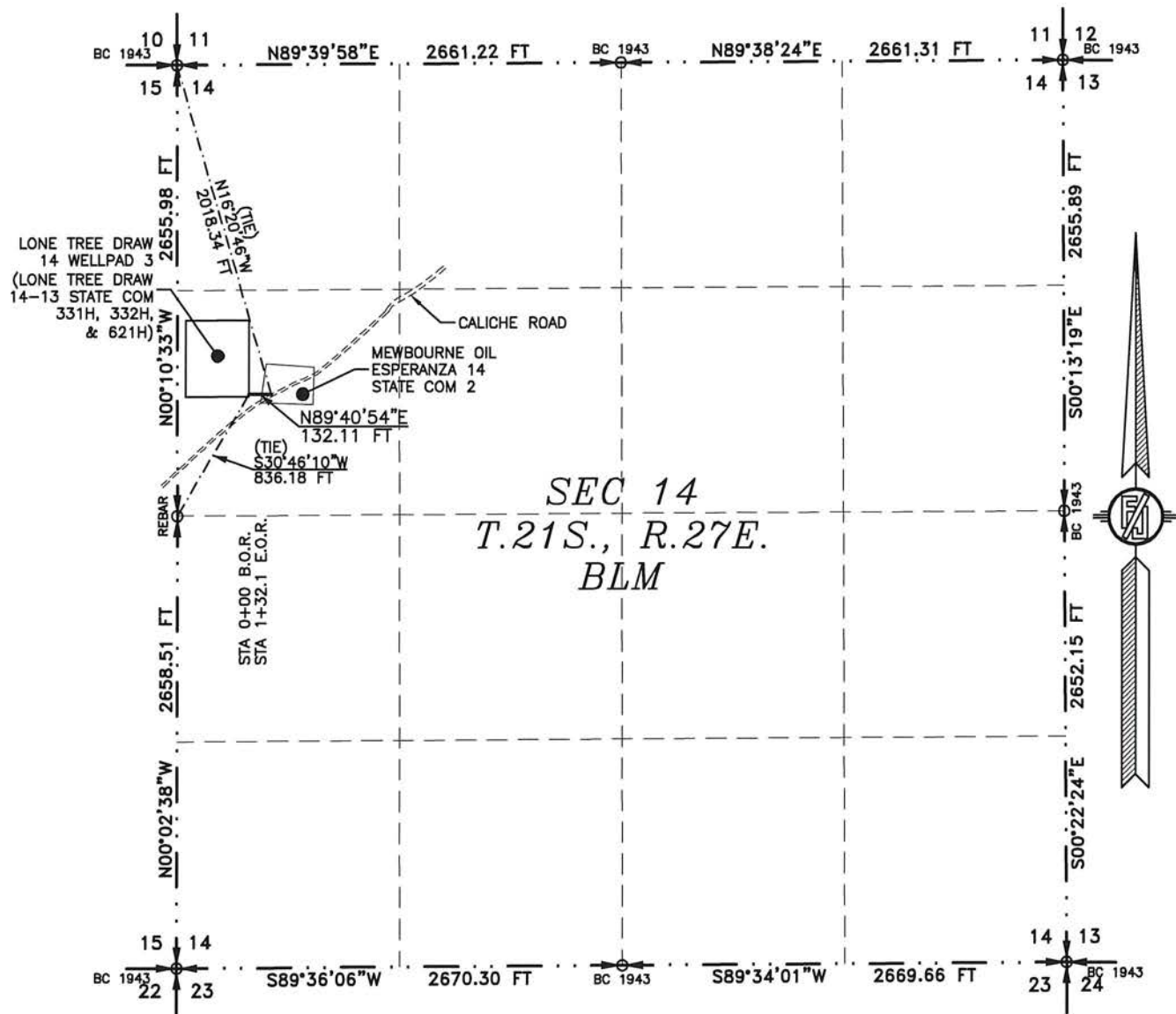

SEE NEXT SHEET (2-2) FOR DESCRIPTION

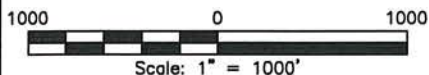

## GENERAL NOTES

- 1.) THE INTENT OF THIS ROUTE SURVEY IS TO ACQUIRE AN EASEMENT.
- 2.) BASIS OF BEARING AND DISTANCE IS NMSP EAST (NAD83) MODIFIED TO SURFACE COORDINATES. NAD 83 (FEET) AND NAVD 88 (FEET) COORDINATE SYSTEMS USED IN THE SURVEY.

## SURVEYOR CERTIFICATE

I, FILIMON F. JARAMILLO, A NEW MEXICO PROFESSIONAL SURVEYOR NO. 12797, HEREBY CERTIFY THAT I HAVE CONDUCTED AND AM RESPONSIBLE FOR THIS SURVEY, THAT THIS SURVEY IS TRUE AND CORRECT TO THE BEST OF MY KNOWLEDGE AND BELIEF, AND THAT THIS SURVEY AND PLAT MEET THE MINIMUM STANDARDS FOR LAND SURVEYING IN THE STATE OF NEW MEXICO.

IN WITNESS WHEREOF, THIS CERTIFICATE IS EXECUTED AT CARLSBAD,  
NEW MEXICO, THIS 21 DAY OF MAY 2019

*[Signature]*  
FILIMON F. JARAMILLO PLS. 12797

MADRON SURVEYING, INC.  
301 SOUTH CANAL  
CARLSBAD, NEW MEXICO 88220  
Phone (575) 234-3341

SURVEY NO. 7252

MADRON SURVEYING, INC. 301 SOUTH CANAL CARLSBAD, NEW MEXICO  
(575) 234-3341



**ACCESS ROAD PLAT**

ACCESS ROAD FOR LONE TREE DRAW 14 WELLPAD 3  
(LONE TREE DRAW 14-13 STATE COM 331H, 332H, & 621H)

**DEVON ENERGY PRODUCTION COMPANY, L.P.**  
**CENTERLINE SURVEY OF AN ACCESS ROAD CROSSING**  
**SECTION 14, TOWNSHIP 21 SOUTH, RANGE 27 EAST, N.M.P.M.**  
**EDDY COUNTY, STATE OF NEW MEXICO**  
**MAY 6, 2019**

**DESCRIPTION**

A STRIP OF LAND 30 FEET WIDE CROSSING BUREAU OF LAND MANAGEMENT LAND IN SECTION 14, TOWNSHIP 21 SOUTH, RANGE 27 EAST, N.M.P.M., EDDY COUNTY, STATE OF NEW MEXICO AND BEING 15 FEET EACH SIDE OF THE FOLLOWING DESCRIBED CENTERLINE SURVEY:

BEGINNING AT A POINT WITHIN THE SW/4 NW/4 OF SAID SECTION 14, TOWNSHIP 21 SOUTH, RANGE 27 EAST, N.M.P.M., WHENCE THE WEST QUARTER CORNER OF SAID SECTION 14, TOWNSHIP 21 SOUTH, RANGE 27 EAST, N.M.P.M. BEARS S30°46'10"W, A DISTANCE OF 836.18 FEET;  
THENCE N89°40'54"E A DISTANCE OF 132.11 FEET THE TERMINUS OF THIS CENTERLINE SURVEY, WHENCE THE NORTHWEST CORNER OF SAID SECTION 14, TOWNSHIP 21 SOUTH, RANGE 27 EAST, N.M.P.M. BEARS N16°20'46"W, A DISTANCE OF 2018.34 FEET;

SAID STRIP OF LAND BEING 132.11 FEET OR 8.01 RODS IN LENGTH, CONTAINING 0.091 ACRES MORE OR LESS AND BEING ALLOCATED BY FORTIES AS FOLLOWS:

SW/4 NW/4    132.11 L.F.    8.01 RODS    0.091 ACRES

**SURVEYOR CERTIFICATE**

I, FILIMON F. JARAMILLO, A NEW MEXICO PROFESSIONAL SURVEYOR NO. 12797, HEREBY CERTIFY THAT I HAVE CONDUCTED AND AM RESPONSIBLE FOR THIS SURVEY, THAT THIS SURVEY IS TRUE AND CORRECT TO THE BEST OF MY KNOWLEDGE AND BELIEF, AND THAT THIS SURVEY AND PLAT MEET THE MINIMUM STANDARDS FOR LAND SURVEYING IN THE STATE OF NEW MEXICO.

IN WITNESS WHEREOF, THIS CERTIFICATE IS EXECUTED AT CARLSBAD,  
NEW MEXICO, THIS 27 DAY OF MAY 2019

FILIMON F. JARAMILLO PLS. 12797

MADRON SURVEYING, INC.  
301 SOUTH CANAL  
CARLSBAD, NEW MEXICO 88220  
Phone (575) 234-3341

SURVEY NO. 7252

**GENERAL NOTES**

- 1.) THE INTENT OF THIS ROUTE SURVEY IS TO ACQUIRE AN EASEMENT.
- 2.) BASIS OF BEARING AND DISTANCE IS NMSP EAST (NAD83) MODIFIED TO SURFACE COORDINATES. NAD 83 (FEET) AND NAVD 88 (FEET) COORDINATE SYSTEMS USED IN THE SURVEY.

SHEET: 2-2

**MADRON SURVEYING, INC.** 301 SOUTH CANAL (575) 234-3341 **CARLSBAD, NEW MEXICO**

**District I**

1625 N. French Dr., Hobbs, NM 88240  
Phone:(575) 393-6161 Fax:(575) 393-0720

**District II**

811 S. First St., Artesia, NM 88210  
Phone:(575) 748-1283 Fax:(575) 748-9720

**District III**

1000 Rio Brazos Rd., Aztec, NM 87410  
Phone:(505) 334-6178 Fax:(505) 334-6170

**District IV**

1220 S. St Francis Dr., Santa Fe, NM 87505  
Phone:(505) 476-3470 Fax:(505) 476-3462

**State of New Mexico**  
**Energy, Minerals and Natural Resources**  
**Oil Conservation Division**  
**1220 S. St Francis Dr.**  
**Santa Fe, NM 87505**

COMMENTS

Action 44327

**COMMENTS**

Operator: DEVON ENERGY PRODUCTION COMPANY, LP 333 West Sheridan Ave. Oklahoma City, OK 73102	OGRID: 6137
	Action Number: 44327
	Action Type: [C-103] NOI General Sundry (C-103X)

**COMMENTS**

Created By	Comment	Comment Date
kpickford	Defining well	11/15/2022



**District I**  
1625 N. French Dr., Hobbs, NM 88240  
Phone:(575) 393-6161 Fax:(575) 393-0720  
**District II**  
811 S. First St., Artesia, NM 88210  
Phone:(575) 748-1283 Fax:(575) 748-9720  
**District III**  
1000 Rio Brazos Rd., Aztec, NM 87410  
Phone:(505) 334-6178 Fax:(505) 334-6170  
**District IV**  
1220 S. St Francis Dr., Santa Fe, NM 87505  
Phone:(505) 476-3470 Fax:(505) 476-3462

**State of New Mexico**  
**Energy, Minerals and Natural Resources**  
**Oil Conservation Division**  
**1220 S. St Francis Dr.**  
**Santa Fe, NM 87505**

CONDITIONS  
  
Action 44327

CONDITIONS

Operator: DEVON ENERGY PRODUCTION COMPANY, LP 333 West Sheridan Ave. Oklahoma City, OK 73102	OGRID: 6137
	Action Number: 44327
	Action Type: [C-103] NOI General Sundry (C-103X)

CONDITIONS

Created By	Condition	Condition Date
kpickford	Adhere to previous NMOCD Conditions of Approval	11/15/2022