

Well Name: RDX 17	Well Location: T26S / R30E / SEC 17 / SWNE /	County or Parish/State: EDDY / NM
Well Number: 2	Type of Well: OIL WELL	Allottee or Tribe Name:
Lease Number: NMNM101110	Unit or CA Name:	Unit or CA Number:
US Well Number: 3001536464	Well Status: Producing Oil Well	Operator: WPX ENERGY PERMIAN LLC

Accepted for record – NMOCD gc 12/1/2022

LONG VO

Digitally signed by LONG VO
Date: 2022.05.15 12:15:26
-05'00'

Notice of Intent

Sundry ID: 2670556

Type of Submission: Notice of Intent

Date Sundry Submitted: 05/06/2022

Date proposed operation will begin: 05/13/2022

Type of Action: Plug and Abandonment

Time Sundry Submitted: 12:49

Procedure Description: Please see the attached proposed P&A procedure and current and proposed wellbore diagrams.

Surface Disturbance

Is any additional surface disturbance proposed?: No

NOI Attachments

Procedure Description

RDX_17_2_BLM_NOI_PA_SIGNED_CURRENT__PROPOSED_WELLBORE_20220506124940.pdf

Well Name: RDX 17	Well Location: T26S / R30E / SEC 17 / SWNE /	County or Parish/State: EDDY / NM
Well Number: 2	Type of Well: OIL WELL	Allottee or Tribe Name:
Lease Number: NMNM101110	Unit or CA Name:	Unit or CA Number:
US Well Number: 3001536464	Well Status: Producing Oil Well	Operator: WPX ENERGY PERMIAN LLC

Operator

I certify that the foregoing is true and correct. Title 18 U.S.C. Section 1001 and Title 43 U.S.C. Section 1212, make it a crime for any person knowingly and willfully to make to any department or agency of the United States any false, fictitious or fraudulent statements or representations as to any matter within its jurisdiction. Electronic submission of Sundry Notices through this system satisfies regulations requiring a

Operator Electronic Signature: LAUREN WATSON

Signed on: MAY 06, 2022 12:49 PM

Name: WPX ENERGY PERMIAN LLC

Title: Regulatory Compliance Professional

Street Address: 333 W. SHERIDAN AVE.

City: OKLAHOMA CITYState: OK

Phone: (405) 552-3379

Email address: LAUREN.WATSON@DVN.COM

Field

Representative Name:

Street Address:

City:State:Zip:

Phone:

Email address:

Form 3160-5
(August 2007)UNITED STATES
DEPARTMENT OF THE INTERIOR
BUREAU OF LAND MANAGEMENTFORM APPROVED
OMB No. 1004-0137
Expires: July 31, 2010**SUNDRY NOTICES AND REPORTS ON WELLS**
Do not use this form for proposals to drill or to re-enter an abandoned well. Use Form 3160-3 (APD) for such proposals.5. Lease Serial No.
NMNM100558

6. If Indian, Allottee or Tribe Name

SUBMIT IN TRIPLICATE – Other instructions on page 2.

1. Type of Well

☒ Oil Well ☐ Gas Well ☐ Other2. Name of Operator
WPX ENERGY PERMIAN, LLC3a. Address
333 West Sheridan Avenue, Oklahoma City, OK 73102-50153b. Phone No. (include area code)
405-228-30474. Location of Well (Footage, Sec., T., R., M., or Survey Description)
660' FSL 1980' FWL Sec 11 T23S R31E

7. If Unit of CA/Agreement, Name and/or No.

8. Well Name and No.
RDX 17 #29. API Well No.
30-015-3646410. Field and Pool or Exploratory Area
Brushy Draw - Delaware11. Country or Parish, State
EDDY, NM

12. CHECK THE APPROPRIATE BOX(ES) TO INDICATE NATURE OF NOTICE, REPORT OR OTHER DATA

TYPE OF SUBMISSION	TYPE OF ACTION			
<input checked="" type="checkbox"/> Notice of Intent	<input type="checkbox"/> Acidize	<input type="checkbox"/> Deepen	<input type="checkbox"/> Production (Start/Resume)	<input type="checkbox"/> Water Shut-Off
<input type="checkbox"/> Subsequent Report	<input type="checkbox"/> Alter Casing	<input type="checkbox"/> Fracture Treat	<input type="checkbox"/> Reclamation	<input type="checkbox"/> Well Integrity
<input type="checkbox"/> Final Abandonment Notice	<input type="checkbox"/> Casing Repair	<input type="checkbox"/> New Construction	<input type="checkbox"/> Recomplete	<input type="checkbox"/> Other _____
	<input type="checkbox"/> Change Plans	<input checked="" type="checkbox"/> Plug and Abandon	<input type="checkbox"/> Temporarily Abandon	_____
	<input type="checkbox"/> Convert to Injection	<input type="checkbox"/> Plug Back	<input type="checkbox"/> Water Disposal	_____

13. Describe Proposed or Completed Operation: Clearly state all pertinent details, including estimated starting date of any proposed work and approximate duration thereof. If the proposal is to deepen directionally or recompleting horizontally, give subsurface locations and measured and true vertical depths of all pertinent markers and zones. Attach the Bond under which the work will be performed or provide the Bond No. on file with BLM/BIA. Required subsequent reports must be filed within 30 days following completion of the involved operations. If the operation results in a multiple completion or recompleting in a new interval, a Form 3160-4 must be filed once testing has been completed. Final Abandonment Notices must be filed only after all requirements, including reclamation, have been completed and the operator has determined that the site is ready for final inspection.)

- MIRU P&A unit.
- Pull rod pump and 2-7/8" production tubing assembly from ~6,907'. Set first CIBP at 7231'. Dump Bail 35' on top of CIBP. WOC and Tag.
- Set CIBP @ 6650'. Tag. Circ 10# salt gel. Leak test.
- Spot 25 sx CI C from 6650'-6430'. (Perfs @ 6718')
- Spot 25 sx CI C from 3575'-3350'. WOC & tag. (T. Delaware @ 3525; Shoe @ 3492')
- Perf @ 1450'
- Pump 445 sx CI C from 1450' to surface. (Shoe @ 793', B. Salt 1390')
- Cut WH off 3' BGL, Set dry hole marker.

Cave/Karst: Medium
Sundry ID: 267055614. I hereby certify that the foregoing is true and correct.
Name (Printed/Typed)

Karsan Sprague

Title Production Engineer

Signature

Karsan Sprague

Date 05/06/2022

THIS SPACE FOR FEDERAL OR STATE OFFICE USE

Approved by

Title

Date

Conditions of approval, if any, are attached. Approval of this notice does not warrant or certify that the applicant holds legal or equitable title to those rights in the subject lease which would entitle the applicant to conduct operations thereon.

Office

Title 18 U.S.C. Section 1001 and Title 43 U.S.C. Section 1212, make it a crime for any person knowingly and willfully to make to any department or agency of the United States any false, fictitious or fraudulent statements or representations as to any matter within its jurisdiction.

(Instructions on page 2)

DEVON ENERGY PRODUCTION COMPANY LP

Well Name: RDX 17 2			Field: Stateline North FLD		
Location: 1650 FNL 1750 FEL		SEC 17-T26S-R30E	County: Eddy		State: New Mexico
Elevation: 3085' GL			Spud Date: 9/5/08		Compl Date: 1/29/2009
API#: 30-015-36464	Prepared by: Karsan Sprague		Date: 5/6/22	Rev:	

CURRENT WELLBORE

17-1/2" Hole
13-3/8", 68# @ 793'
 Cmt'd w/785 sx to surface

12-1/4" Hole
9-5/8", 47# & 36# @ 3492'
 Cmt'd w/1460 sx to surface

TOC @ 3366'

Perforations: (Delaware)
 6718'-6821

7 7/8" Hole
5-1/2", 17# & 15.5# @ 7320'
 Cmt'd w/720 sx to 3366'

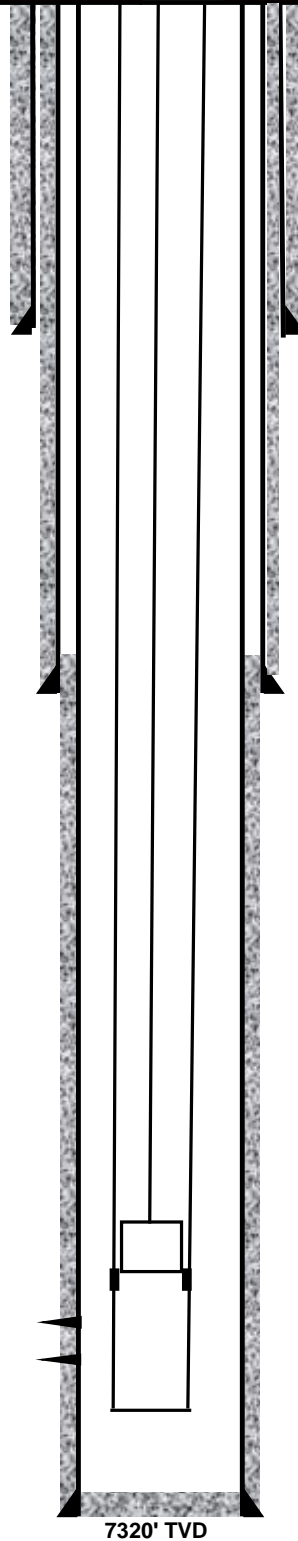

Rods: (3/7/2018)
 263 Rods w/ 8 sinker bars
 Pump depth @ 6,779'

Tubing string: (3/7/2018)
 209 joints 2-7/8", 6.5# L-80 Tubing
 EOT @ 6907'

7320' TVD

DEVON ENERGY PRODUCTION COMPANY LP

Well Name: RDX 17 2			Field: Stateline North FLD		
Location: 1650 FNL 1750 FEL		SEC 17-T26S-R30E	County: Eddy		State: New Mexico
Elevation: 3085' GL			Spud Date: 9/5/08		Compl Date: 1/29/2009
API#: 30-015-36464	Prepared by: Karsan Sprague		Date: 5/6/22		Rev:

PROPOSED WELLBORE

17-1/2" Hole
13-3/8", 68# @ 793'
 Cmt'd w/785 sx to surface

12-1/4" Hole
9-5/8", 47# & 36# @ 3492'
 Cmt'd w/1460 sx to surface

TOC @ 3366'

Perforations: (Delaware)
 6718'-6821

7 7/8" Hole
5-1/2", 17# & 15.5# @ 7320'
 Cmt'd w/720 sx to 3366'

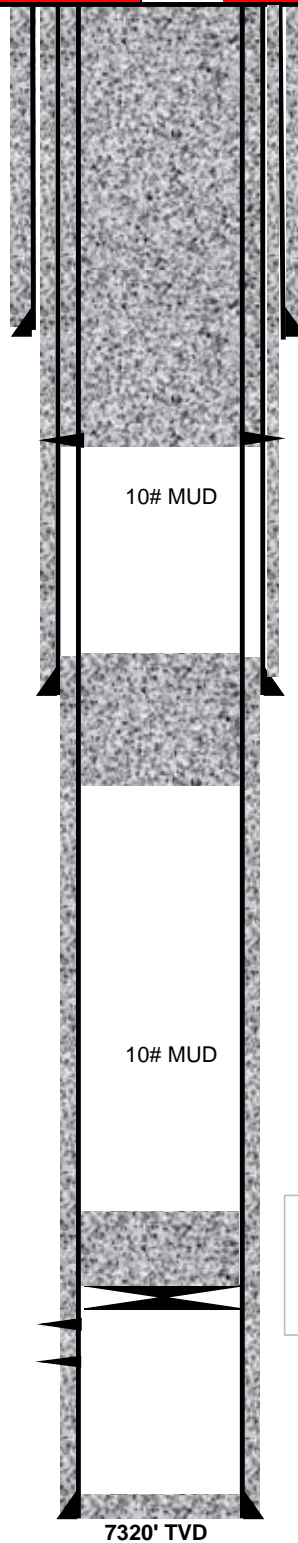

Proposed:

1. Perf @ 1450'
2. Pump 445 sx CI C from 1450' to surface.
3. Cut WH off 3' BGL, Set dry hole marker.
(Shoe @ 793', B. Salt 1390')

Proposed:

2. Spot 25 sx CI C from 3575'-3350'. WOC & tag.
(T. Delaware @ 3525; Shoe @ 3492')

Proposed:

1. Set CIBP @ 6650'. Tag. Circ 10# salt gel. Leak test.
2. Spot 25 sx CI C from 6650'-6430'.
(Perfs @ 6718')

Sundry ID 2670556

Plug Type	Top	Bottom	Length	Tag	Sacks	Notes
Surface Plug	0.00	1196.00	1196.00	Tag/Verify		
Shoe Plug	735.07	843.00	107.93	Tag/Verify		
Top of Salt @ 1146	1084.54	1196.00	111.46	Tag/Verify	445.00	Perf and Squeeze from 1450' to surface. Verify at Surface. (In/Out)
Shoe Plug	3407.08	3542.00	134.92	Tag/Verify		
Delaware @ 3525	3439.75	3575.00	135.25	If solid base no need to Tag (CIBP present and/or Mechanical Integrity Test), If Perf & Sqz then Tag, Leak Test all CIBP if no Open Perforations	25.00	Spot from 3575' to 3350'. WOC and Tag.
CIBP Plug	6430.00	6650.00	220.00	If solid base no need to Tag (CIBP present and/or Mechanical Integrity Test), If Perf & Sqz then Tag, Leak Test all CIBP if no Open Perforations	25.00	Set CIBP at 6650'. Spot from 6650' to 6430'. Leak Test CIBP.

Perforations Plug (If No CIBP)	6668.00	6871.00	203.00	Tag/Verify		
				If solid base no need to Tag (CIBP present and/or Mechanical Integrity Test), If Perf & Sqz then Tag, Leak Test all CIBP if no Open Perforations		
Bonesprings @ 7231	7108.69	7281.00	172.31		Dump Bailer 35'.	Set CIBP at 7231'. Dump bail 35' on top of CIBP. WOC and Tag.
Shoe Plug	7196.80	7370.00	173.20	Tag/Verify		Not Necessary

No more than 2000' is to be allowed between plugs in open hole, and no more than 3000' between plugs in cased hole.

Class H >7500'

Class C <7500'

Fluid used to mix the cement in R111P shall be saturated with the salts common to the section penetrated, and in suitable proportions, but not more than 3% calcium chloride by weight of cement will be considered the desired mixture whenever possible.

Critical, High, Medium, Secretary : Top of salt to surface If no salt take the deepest fresh water.

R111P: 50' from bottom of salt to surface

Class C: 1.32 ft³/sx

Class H: 1.06 ft³/sx

Onshore Order 2.III.G Drilling Abandonment Requirements: "All formations bearing usable-quality water, oil, gas, or geothermal resources, and/or a prospectively valuable deposit of minerals shall be protected.

Cave Karst/Potash Cement Medium Top of Salt to surface

Shoe @ 793.00

Shoe @ 3492.00

Shoe @ 7320.00 TOC @ 3366.00

Perforatons Top @ 6718.00 Perforations Bottom @ 6821.00

CIBP @ 6650.00

**BUREAU OF LAND MANAGEMENT
Carlsbad Field Office
620 East Greene Street
Carlsbad, New Mexico 88220
575-234-5972**

**Permanent Abandonment of Federal Wells
Conditions of Approval**

Failure to comply with the following Conditions of Approval may result in a Notice of Incidents of Noncompliance (INC) in accordance with 43 CFR 3163.1.

1. Plugging operations shall commence within **ninety (90)** days from the approval date of this Notice of Intent to Abandon.

If you are unable to plug the well by the 90th day provide this office, prior to the 90th day, with the reason for not meeting the deadline and a date when we can expect the well to be plugged. Failure to do so will result in enforcement action.

The rig used for the plugging procedure cannot be released and moved off without the prior approval of the authorized officer. Failure to do so may result in enforcement action.

2. **Notification:** Contact the appropriate BLM office at least 24 hours prior to the commencing of any plugging operations. For wells in Chaves and Roosevelt County, call 575-627-0272; Eddy County, call 575-361-2822; Lea County, call 575-689-5981.

3. **Blowout Preventers:** A blowout preventer (BOP), as appropriate, shall be installed before commencing any plugging operation. The BOP must be installed and maintained as per API and manufacturer recommendations. The minimum BOP requirement is a 2M system for a well not deeper than 9,090 feet; a 3M system for a well not deeper than 13,636 feet; and a 5M system for a well not deeper than 22,727 feet.

4. **Mud Requirement:** Mud shall be placed between all plugs. Minimum consistency of plugging mud shall be obtained by mixing at the rate of 25 sacks (50 pounds each) of gel per 100 barrels of brine water. Minimum nine (9) pounds per gallon.

5. **Cement Requirement:** Sufficient cement shall be used to bring any required plug to the specified depth and length. Any given cement volumes on the proposed plugging procedure are merely estimates and are not final. Unless specific approval is received, no plug except the surface plug shall be less than 25 sacks of cement. Any plug that requires a tag will have a minimum WOC time of 4 hours.

In lieu of a cement plug across perforations in a cased hole (not for any other plugs), a bridge plug set within 50 feet to 100 feet above the perforations shall be capped with 25 sacks of cement. If a bailer is used to cap this plug, 35 feet of cement shall be sufficient. **Before pumping or bailing cement on top of CIBP, tag will be required to verify depth. Based on depth, a tag of the cement may be deemed necessary.**

Unless otherwise specified in the approved procedure, the cement plug shall consist of either Neat Class "C", for up to 7,500 feet of depth or Neat Class "H", for deeper than 7,500 feet plugs.

6. Dry Hole Marker: All casing shall be cut-off at the base of the cellar or 3 feet below final restored ground level (whichever is deeper). **The BLM is to be notified a minimum of 4 hours prior to the wellhead being cut off to verify that cement is to surface in the casing and all annuluses. Wellhead cut off shall commence within ten (10) calendar days of the well being plugged. If the cut off cannot be done by the 10th day, the BLM is to be contacted with justification to receive an extension for completing the cut off.**

The well bore shall then be capped with a 4-inch pipe, 10-feet in length, 4 feet above ground and embedded in cement, unless otherwise noted in COA (requirements will be attached). The following information shall be permanently inscribed on the dry hole marker: well name and number, name of the operator, lease serial number, surveyed location (quarter-quarter section, section, township and range or other authorized survey designation acceptable to the authorized officer such as metes and bounds). A weep hole shall be left if a metal plate is welded in place.

7. Subsequent Plugging Reporting: Within 30 days after plugging work is completed, file one original and three copies of the Subsequent Report of Abandonment, Form 3160-5 to BLM. The report should give in detail the manner in which the plugging work was carried out, the extent (by depths) of cement plugs placed, and the size and location (by depths) of casing left in the well. **Show date well was plugged.**

8. Trash: All trash, junk and other waste material shall be contained in trash cages or bins to prevent scattering and will be removed and deposited in an approved sanitary landfill. Burial on site is not permitted.

Following the submission and approval of the Subsequent Report of Abandonment, surface restoration will be required. See attached reclamation objectives.



United States Department of the Interior

BUREAU OF LAND MANAGEMENT

Carlsbad Field Office
620 E. Greene St.
Carlsbad, New Mexico 88220-6292
www.blm.gov/nm



In Reply Refer To: 1310

Reclamation Objectives and Procedures

Reclamation Objective: Oil and gas development is one of many uses of the public lands and resources. While development may have a short- or long-term effect on the land, successful reclamation can ensure the effect is not permanent. During the life of the development, all disturbed areas not needed for active support of production operations should undergo “interim” reclamation in order to minimize the environmental impacts of development on other resources and uses. At final abandonment, well locations, production facilities, and access roads must undergo “final” reclamation so that the character and productivity of the land and water are restored.

The long-term objective of final reclamation is to set the course for eventual ecosystem restoration, including the restoration of the natural vegetation community, hydrology, and wildlife habitats. In most cases this means returning the land to a condition approximating or equal to that which existed prior to the disturbance. The final goal of reclamation is to restore the character of the land and water to its pre-disturbance condition. The operator is generally not responsible for achieving full ecological restoration of the site. Instead, the operator must achieve the short-term stability, visual, hydrological, and productivity objectives of the surface management agency and take steps necessary to ensure that long-term objectives will be reached through natural processes.

To achieve these objectives, remove any and all contaminants, scrap/trash, equipment, pipelines and powerlines (**Contact service companies, allowing plenty of time to have the risers and power lines and poles removed prior to reclamation, don't wait till the last day and try to get them to remove infrastructure**). Strip and remove caliche, contour the location to blend with the surrounding landscape, re-distribute the native soils, provide erosion control as needed, rip (across the slope and seed as specified in the original APD COA. **This will apply to well pads, facilities, and access roads.** Barricade access road at the starting point. If reserve pits have not reclaimed due to salts or other contaminants, submit a plan for approval, as to how you propose to provide adequate restoration of the pit area.

1. The Application for Permit to Drill or Reenter (APD, Form 3160-3), Surface Use Plan of Operations must include adequate measures for stabilization and reclamation of disturbed lands. Oil and Gas operators must plan for reclamation, both interim and final, up front in the APD process as per Onshore Oil and Gas Order No. 1.
2. For wells and/or access roads not having an approved plan, or an inadequate plan for surface reclamation (either interim or final reclamation), the operator must submit a proposal describing the procedures for reclamation. For interim reclamation, the appropriate time for submittal would be when filing the Well Completion or Recompletion Report and Log (Form 3160-4). For final reclamation, the appropriate time for submittal would be when filing the Notice of Intent, or the Subsequent Report of Abandonment, Sundry Notices and Reports on Wells (Form 3160-5). Interim reclamation is to be completed within 6 months of well completion, and final reclamation is to be completed within 6 months of well abandonment.
3. The operator must file a Subsequent Report Plug and Abandonment (Form 3160-5) following the plugging of a well.
4. Previous instruction had you waiting for a BLM specialist to inspect the location and provide you with reclamation requirements. If you have an approved Surface Use Plan of Operation and/or an approved Sundry Notice, you are free to proceed with reclamation as per approved APD. If you

have issues or concerns, contact a BLM specialist to assist you. It would be in your interest to have a BLM specialist look at the location and access road prior to the removal of reclamation equipment to ensure that it meets BLM objectives. Upon conclusion submit a Form 3160-5, Subsequent Report of Reclamation. This will prompt a specialist to inspect the location to verify work was completed as per approved plans.

5. The approved Subsequent Report of Reclamation will be your notice that the native soils, contour and seedbed have been reestablished. If the BLM objectives have not been met the operator will be notified and corrective actions may be required.
6. It is the responsibility of the operator to monitor these locations and/or access roads until such time as the operator feels that the BLM objective has been met. If after two growing seasons the location and/or access roads are not showing the potential for successful revegetation, additional actions may be needed. When you feel the BLM objectives have been met submit a Final Abandonment Notice (FAN), Form 3160-5, stating that all reclamation requirements have been achieved and the location and/or access road is ready for a final abandonment inspection.
7. At this time the BLM specialist will inspect the location and/or access road. If the native soils and contour have been restored, and the revegetation is successful, the FAN will be approved, releasing the operator of any further liability of the location and/or access road. If the location and/or access road have not achieved the objective, you will be notified as to additional work needed or additional time being needed to achieve the objective.

If there are any questions, please feel free to contact any of the following specialists:

Jim Amos
Supervisory Petroleum Engineering Tech/Environmental Protection Specialist
575-234-5909 (Office), 575-361-2648 (Cell)

Arthur Arias
Environmental Protection Specialist
575-234-6230

Crisha Morgan
Environmental Protection Specialist
575-234-5987

Jose Martinez-Colon
Environmental Protection Specialist
575-234-5951

Mark Mattozzi
Environmental Protection Specialist
575-234-5713

Trishia Bad Bear, Hobbs Field Station
Natural Resource Specialist
575-393-3612

District I
1625 N. French Dr., Hobbs, NM 88240
Phone:(575) 393-6161 Fax:(575) 393-0720
District II
811 S. First St., Artesia, NM 88210
Phone:(575) 748-1283 Fax:(575) 748-9720
District III
1000 Rio Brazos Rd., Aztec, NM 87410
Phone:(505) 334-6178 Fax:(505) 334-6170
District IV
1220 S. St Francis Dr., Santa Fe, NM 87505
Phone:(505) 476-3470 Fax:(505) 476-3462

State of New Mexico
Energy, Minerals and Natural Resources
Oil Conservation Division
1220 S. St Francis Dr.
Santa Fe, NM 87505

CONDITIONS

Action 160036

CONDITIONS

Operator: WPX Energy Permian, LLC Devon Energy - Regulatory Oklahoma City, OK 73102	OGRID: 246289
	Action Number: 160036
	Action Type: [C-103] Sub. Plugging (C-103P)

CONDITIONS

Created By	Condition	Condition Date
gcordero	None	12/1/2022