



Well Name: HUERFANO UNIT	Well Location: T26N / R10W / SEC 4 / SESE / 36.512589 / -107.895218	County or Parish/State: SAN JUAN / NM
Well Number: 62	Type of Well: CONVENTIONAL GAS WELL	Allottee or Tribe Name:
Lease Number: NMNM01366	Unit or CA Name: HUERFANO UNIT--PC	Unit or CA Number: NMNM78395A
US Well Number: 3004506020	Well Status: Abandoned	Operator: HILCORP ENERGY COMPANY

Operator

I certify that the foregoing is true and correct. Title 18 U.S.C. Section 1001 and Title 43 U.S.C. Section 1212, make it a crime for any person knowingly and willfully to make to any department or agency of the United States any false, fictitious or fraudulent statements or representations as to any matter within its jurisdiction. Electronic submission of Sundry Notices through this system satisfies regulations requiring a

Operator Electronic Signature: KANDIS ROLAND  
Signed on: OCT 18, 2022 07:25 AM  
Name: HILCORP ENERGY COMPANY  
Title: Operation Regulatory Tech  
Street Address: 382 Road 3100  
City: Farmington State: NM  
Phone: (505) 599-3400  
Email address: kroland@hilcorp.com

Field

Representative Name:  
Street Address:  
City: State: Zip:  
Phone:  
Email address:

BLM Point of Contact

BLM POC Name: KENNETH G RENNICK  
BLM POC Title: Petroleum Engineer  
BLM POC Phone: 5055647742  
BLM POC Email Address: krennick@blm.gov  
Disposition: Accepted  
Disposition Date: 10/18/2022  
Signature: Kenneth Rennick

Huerfano Unit 62  
30-045-06020  
P&A SR

**10/7/22** –MIRU. SIBHP – 0 PSI, SICP – 40 PSI, SITP – 40. BDW. ND WH, NU BOP. PT BOP, Good test. POOH w/ tbg. TIH w/ scraper. TOOH w/ scraper. TIH w/ CICR and set @ 2230'. PT csg to 614 psi. Good test. RU WL. Run CBL to CIBP from 2230' to surface. RD WL. **CBL reviewed with Monica Kuehling, NMOCD & Ken Christenson, BLM. All cement plugs were approved as listed below.** SIW. SDFN.

**10/10/22** - SIBHP – 0 PSI, SICP – 0 PSI, SITP – 0 PSI.

**Plug 1 (1900' – 2230' Fruitland) Mix and pump: 33 sx Type 3, 14.6 PPG, 1.37 Yield.** LD tbg.

**Plug 2 (1103' – 1483' Kirtland/Ojo) Mix and pump: 38 sx Type 3, 14.6 PPG, 1.37 Yield.** LD tbg.  
RU WL. TIH & perf @ 170'. RD WL.

**Plug 3 (170' – Surface) Mix and pump: 40 sx Type 3, 14.6 PPG, 1.37 Yield.** LD tbg. ND BOP. Cut off WH. Install dry hole marker. Top of cellar & csg w/ 12 sx cmt. RDMO.

**The subject well was plugged and abandoned on 10/10/2022**



## Schematic - Current

Well Name: HUERFANO UNIT #62

API / UWI 3004506020	Surface Legal Location 004-026N-010W-P	Field Name KUTZ WEST (PICTURED CLIFFS)	License No.	State/Province NEW MEXICO	Well Configuration Type
Original KB/RT Elevation (ft) 6,708.00	KB-Ground Distance (ft) 10.00	Original Spud Date 11/7/1956 00:00	Rig Release Date 3/31/2003 11:00	PBTD (All) (ftKB) Original Hole - 2,323.0	Total Depth All (TVD) (ftKB)

## Most Recent Job

Job Category Expense Plug & Abandon	Primary Job Type ABANDONMENT P&A	Secondary Job Type	Actual Start Date 10/7/2022	End Date 10/10/2022
--	-------------------------------------	--------------------	--------------------------------	------------------------

TD: 2,408.0

Original Hole

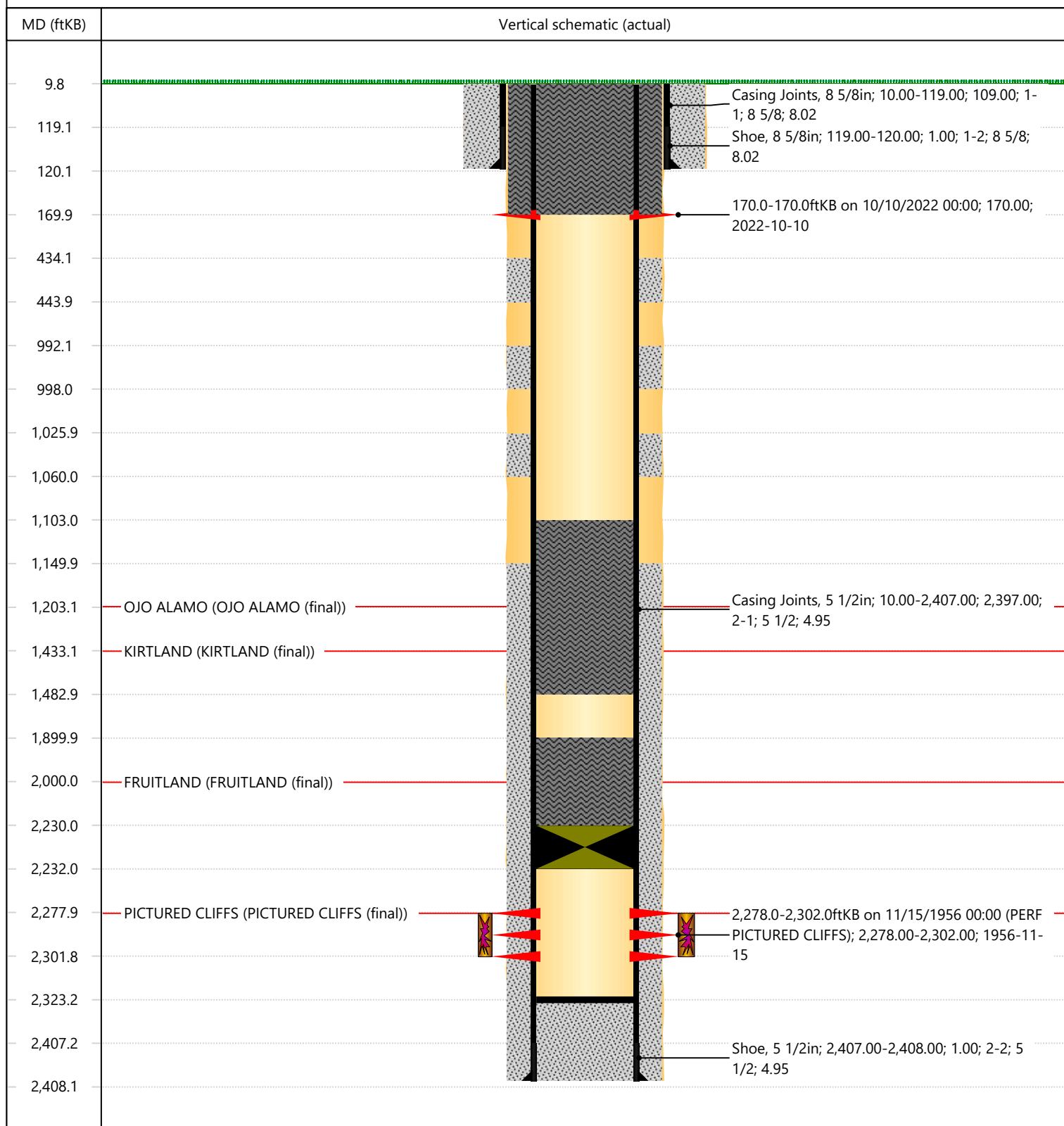

**District I**  
1625 N. French Dr., Hobbs, NM 88240  
Phone:(575) 393-6161 Fax:(575) 393-0720  
**District II**  
811 S. First St., Artesia, NM 88210  
Phone:(575) 748-1283 Fax:(575) 748-9720  
**District III**  
1000 Rio Brazos Rd., Aztec, NM 87410  
Phone:(505) 334-6178 Fax:(505) 334-6170  
**District IV**  
1220 S. St Francis Dr., Santa Fe, NM 87505  
Phone:(505) 476-3470 Fax:(505) 476-3462

**State of New Mexico**  
**Energy, Minerals and Natural Resources**  
**Oil Conservation Division**  
**1220 S. St Francis Dr.**  
**Santa Fe, NM 87505**

CONDITIONS

Action 151834

CONDITIONS

Operator: HILCORP ENERGY COMPANY 1111 Travis Street Houston, TX 77002	OGRID: 372171
	Action Number: 151834
	Action Type: [C-103] Sub. Plugging (C-103P)

CONDITIONS

Created By	Condition	Condition Date
mkuehling	well plugged 10/10/22	12/14/2022