

Well Name: APACHE	Well Location: T26N / R3W / SEC 18 / NWNW /	County or Parish/State: RIO ARriba / NM
Well Number: 1	Type of Well: CONVENTIONAL GAS WELL	Allottee or Tribe Name: JICARILLA APACHE
Lease Number: JIC98	Unit or CA Name:	Unit or CA Number:
US Well Number: 3003920199	Well Status: Producing Gas Well	Operator: HILCORP ENERGY COMPANY

Notice of Intent

Sundry ID: 2703322

Type of Submission: Notice of Intent

Type of Action: Workover Operations

Date Sundry Submitted: 11/16/2022

Time Sundry Submitted: 10:18

Date proposed operation will begin: 12/01/2022

Procedure Description: Hilcorp Energy is requesting approval for a tubing repair for the subject well per the attached procedure. The well had a failed packer test on 6/27/2022 and after review, it was identified that the root cause of the failure was due to tubing integrity.

Surface Disturbance

Is any additional surface disturbance proposed?: No

NOI Attachments

Procedure Description

Apache_1_SUNDRY_20221116101602.pdf

Well Name: APACHE

Well Location: T26N / R3W / SEC 18 /
NWNW /County or Parish/State: RIO
ARRIBA / NM

Well Number: 1

Type of Well: CONVENTIONAL GAS
WELLAllottee or Tribe Name:
JICARILLA APACHE

Lease Number: JIC98

Unit or CA Name:

Unit or CA Number:

US Well Number: 3003920199

Well Status: Producing Gas Well

Operator: HILCORP ENERGY
COMPANY**Operator**

I certify that the foregoing is true and correct. Title 18 U.S.C. Section 1001 and Title 43 U.S.C. Section 1212, make it a crime for any person knowingly and willfully to make to any department or agency of the United States any false, fictitious or fraudulent statements or representations as to any matter within its jurisdiction. Electronic submission of Sundry Notices through this system satisfies regulations requiring a

Operator Electronic Signature: PRISCILLA SHORTY

Signed on: NOV 16, 2022 10:16 AM

Name: HILCORP ENERGY COMPANY

Title: Regulatory Technician

Street Address: 382 Road 3100

City: Aztec

State: NM

Phone: (505) 324-5188

Email address: pshorty@hilcorp.com

Field

Representative Name:

Street Address:

City:

State:

Zip:

Phone:

Email address:

BLM Point of Contact

BLM POC Name: KENNETH G RENNICK

BLM POC Title: Petroleum Engineer

BLM POC Phone: 5055647742

BLM POC Email Address: krennick@blm.gov

Disposition: Accepted

Disposition Date: 11/16/2022

Signature: Kenneth Rennick



HILCORP ENERGY COMPANY
APACHE 1
Tubing Repair Sundry

JOB PROCEDURES

1. MIRU workover rig and associated equipment. ND wellhead and NU and test the BOP.
2. TOOHw/ 1.66" tubing from the Gallup formation set @ 7308'. Lay down all tubing from short string.
3. TOOHw/ 1.66" tubing out of Baker Model "D" Packer set at 7728'. EOT @7906'. Lay down any bad tubing.
4. TIH w/ 1.66" tubing and sting in to Baker Model "D" Packer set at 7728'. Set EOT @ 7906'.
5. Pump a fluid pad down the tubing, drop a ball, pressure test the tubing to 500 psig. Pump off the expendable check at +/- 1050psi.
6. ND BOP, NU WH. RDMO rig.
7. Flow test the Dakota formation up the 1.66" tubing. Utilize a swab rig as needed to unload the Dakota formation.
8. After 30 days from completed rig work and well is producing, perform an annual packer test and submit the results to NMOCD.



HILCORP ENERGY COMPANY
APACHE 1
Tubing Repair Sundry

APACHE 1 - CURRENT WELLBORE SCHEMATIC



Current Schematic - Version 3

Well Name: APACHE #1

API / UWI 3003920199	Surface Legal Location 018-026N-003W-D	Field Name GL/DK DUAL	Route 1414	State/Province NEW MEXICO	Well Configuration Type Vertical
Ground Elevation (ft) 6,912.00	Original KB/BT Elevation (ft) 6,925.00	KB-Ground Distance (ft) 13.00	KB-Casing Flange Distance (ft)	KB-Tubing Hanger Distance (ft)	

Original Hole [Vertical]

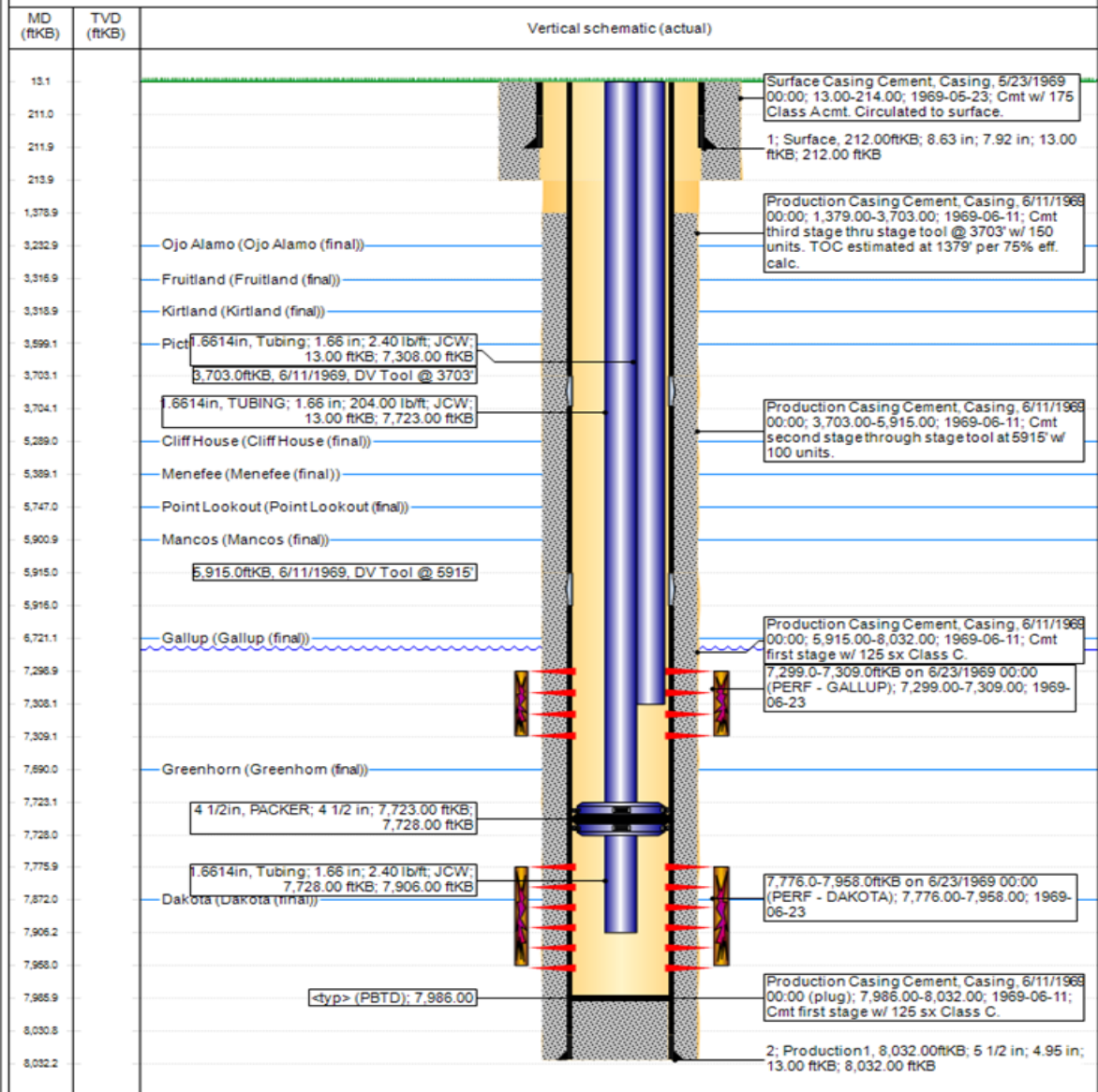

www.peloton.com

Page 1/1

Report Printed: 8/18/2022



HILCORP ENERGY COMPANY
APACHE 1
Tubing Repair Sundry

APACHE 1 - PROPOSED WELLBORE SCHEMATIC



PROPOSED

Well Name: APACHE #1

API / UWI 3003920199	Surface Legal Location 018-026N-003W-D	Field Name GL/DK DUAL	Route 1414	State/Province NEW MEXICO	Well Configuration Type Vertical
Ground Elevation (ft) 6,912.00	Original KBRT Elevation (ft) 6,925.00	KB-Ground Distance (ft) 13.00	KB-Casing Flange Distance (ft)	KB-Tubing Hanger Distance (ft)	

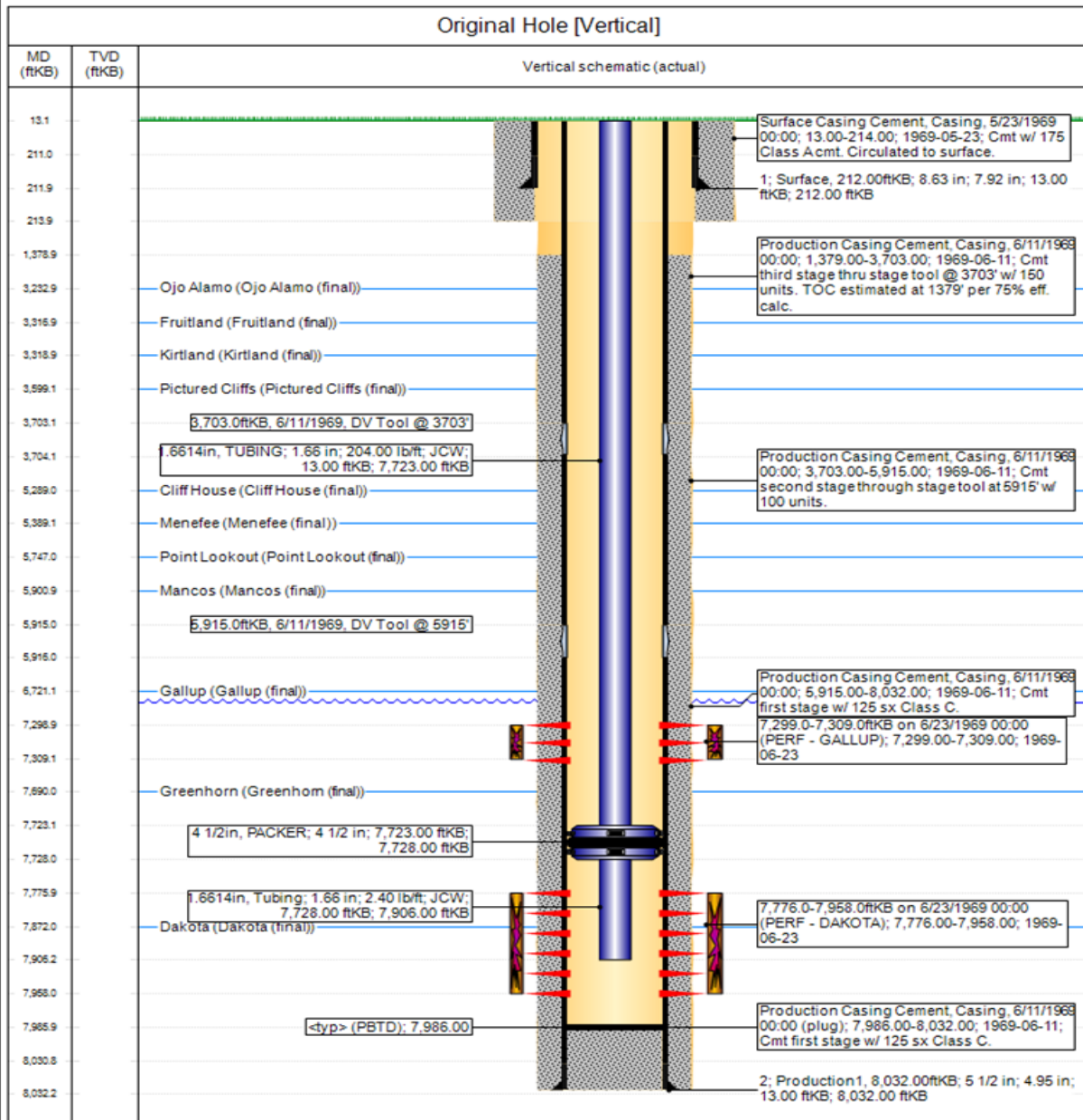

www.peloton.com

Page 1/1

Report Printed: 8/18/2022

District I
1625 N. French Dr., Hobbs, NM 88240
Phone:(575) 393-6161 Fax:(575) 393-0720
District II
811 S. First St., Artesia, NM 88210
Phone:(575) 748-1283 Fax:(575) 748-9720
District III
1000 Rio Brazos Rd., Aztec, NM 87410
Phone:(505) 334-6178 Fax:(505) 334-6170
District IV
1220 S. St Francis Dr., Santa Fe, NM 87505
Phone:(505) 476-3470 Fax:(505) 476-3462

State of New Mexico
Energy, Minerals and Natural Resources
Oil Conservation Division
1220 S. St Francis Dr.
Santa Fe, NM 87505

CONDITIONS

Action 159337

CONDITIONS

Operator: HILCORP ENERGY COMPANY 1111 Travis Street Houston, TX 77002	OGRID: 372171
	Action Number: 159337
	Action Type: [C-103] NOI Workover (C-103G)

CONDITIONS

Created By	Condition	Condition Date
mkuehling	contact NMOCD 24 hours prior to moving on	1/23/2023
mkuehling	contact NMOCD if problems with removing packer	1/23/2023