

Form 3160-5
(June 2019)

UNITED STATES
DEPARTMENT OF THE INTERIOR
BUREAU OF LAND MANAGEMENT

FORM APPROVED
OMB No. 1004-0137
Expires: October 31, 2021

SUNDRY NOTICES AND REPORTS ON WELLS
Do not use this form for proposals to drill or to re-enter an
abandoned well. Use Form 3160-3 (APD) for such proposals.

5. Lease Serial No.	
6. If Indian, Allottee or Tribe Name	
7. If Unit of CA/Agreement, Name and/or No.	
8. Well Name and No.	
9. API Well No.	
10. Field and Pool or Exploratory Area	
11. Country or Parish, State	
12. CHECK THE APPROPRIATE BOX(ES) TO INDICATE NATURE OF NOTICE, REPORT OR OTHER DATA	

TYPE OF SUBMISSION	TYPE OF ACTION
<input type="checkbox"/> Notice of Intent	<input type="checkbox"/> Acidize <input type="checkbox"/> Deepen <input type="checkbox"/> Production (Start/Resume) <input type="checkbox"/> Water Shut-Off
<input type="checkbox"/> Subsequent Report	<input type="checkbox"/> Alter Casing <input type="checkbox"/> Hydraulic Fracturing <input type="checkbox"/> Reclamation <input type="checkbox"/> Well Integrity
<input type="checkbox"/> Final Abandonment Notice	<input type="checkbox"/> Casing Repair <input type="checkbox"/> New Construction <input type="checkbox"/> Recomplete <input type="checkbox"/> Other
	<input type="checkbox"/> Change Plans <input type="checkbox"/> Plug and Abandon <input type="checkbox"/> Temporarily Abandon
	<input type="checkbox"/> Convert to Injection <input type="checkbox"/> Plug Back <input type="checkbox"/> Water Disposal

13. Describe Proposed or Completed Operation: Clearly state all pertinent details, including estimated starting date of any proposed work and approximate duration thereof. If the proposal is to deepen directionally or recompleate horizontally, give subsurface locations and measured and true vertical depths of all pertinent markers and zones. Attach the Bond under which the work will be perfonned or provide the Bond No. on file with BLM/BIA. Required subsequent reports must be filed within 30 days following completion of the involved operations. If the operation results in a multiple completion or recompletion in a new interval, a Form 3160-4 must be filed once testing has been completed. Final Abandonment Notices must be filed only after all requirements, including reclamation, have been completed and the operator has detennined that the site is ready for final inspection.)

14. I hereby certify that the foregoing is true and correct. Name (Printed/Typed)	Title
Signature	Date

THE SPACE FOR FEDERAL OR STATE OFFICE USE

Approved by	Title	Date
Conditions of approval, if any, are attached. Approval of this notice does not warrant or certify that the applicant holds legal or equitable title to those rights in the subject lease which would entitle the applicant to conduct operations thereon.	Office	

Title 18 U.S.C Section 1001 and Title 43 U.S.C Section 1212, make it a crime for any person knowingly and willfully to make to any department or agency of the United States any false, fictitious or fraudulent statements or representations as to any matter within its jurisdiction.

(Instructions on page 2)

GENERAL INSTRUCTIONS

This form is designed for submitting proposals to perform certain well operations and reports of such operations when completed as indicated on Federal and Indian lands pursuant to applicable Federal law and regulations. Any necessary special instructions concerning the use of this form and the number of copies to be submitted, particularly with regard to local area or regional procedures and practices, are either shown below, will be issued by or may be obtained from the local Federal office.

SPECIFIC INSTRUCTIONS

Item 4 - Locations on Federal or Indian land should be described in accordance with Federal requirements. Consult the local Federal office for specific instructions.

Item 13: Proposals to abandon a well and subsequent reports of abandonment should include such special information as is required by the local Federal office. In addition, such proposals and reports should include reasons for the abandonment; data on any former or present productive zones or other zones with present significant fluid contents not sealed off by cement or otherwise; depths (top and bottom) and method of placement of cement plugs; mud or other material placed below, between and above plugs; amount, size, method of parting of any casing, liner or tubing pulled and the depth to the top of any tubing left in the hole; method of closing top of well and date well site conditioned for final inspection looking for approval of the abandonment. If the proposal will involve **hydraulic fracturing operations**, you must comply with 43 CFR 3162.3-3, including providing information about the protection of usable water. Operators should provide the best available information about all formations containing water and their depths. This information could include data and interpretation of resistivity logs run on nearby wells. Information may also be obtained from state or tribal regulatory agencies and from local BLM offices.

NOTICES

The privacy Act of 1974 and the regulation in 43 CFR 2.48(d) provide that you be furnished the following information in connection with information required by this application.

AUTHORITY: 30 U.S.C. 181 et seq., 351 et seq., 25 U.S.C. 396; 43 CFR 3160.

PRINCIPAL PURPOSE: The information is used to: (1) Evaluate, when appropriate, approve applications, and report completion of subsequent well operations, on a Federal or Indian lease; and (2) document for administrative use, information for the management, disposal and use of National Resource lands and resources, such as: (a) evaluating the equipment and procedures to be used during a proposed subsequent well operation and reviewing the completed well operations for compliance with the approved plan; (b) requesting and granting approval to perform those actions covered by 43 CFR 3162.3-2, 3162.3-3, and 3162.3-4; (c) reporting the beginning or resumption of production, as required by 43 CFR 3162.4-1(c) and (d) analyzing future applications to drill or modify operations in light of data obtained and methods used.

ROUTINE USES: Information from the record and/or the record will be transferred to appropriate Federal, State, local or foreign agencies, when relevant to civil, criminal or regulatory investigations or prosecutions in connection with congressional inquiries or to consumer reporting agencies to facilitate collection of debts owed the Government.

EFFECT OF NOT PROVIDING THE INFORMATION: Filing of this notice and report and disclosure of the information is mandatory for those subsequent well operations specified in 43 CFR 3162.3-2, 3162.3-3, 3162.3-4.

The Paperwork Reduction Act of 1995 requires us to inform you that:

The BLM collects this information to evaluate proposed and/or completed subsequent well operations on Federal or Indian oil and gas leases.

Response to this request is mandatory.

The BLM would like you to know that you do not have to respond to this or any other Federal agency-sponsored information collection unless it displays a currently valid OMB control number.

BURDEN HOURS STATEMENT: Public reporting burden for this form is estimated to average 8 hours per response, including the time for reviewing instructions, gathering and maintaining data, and completing and reviewing the form. Direct comments regarding the burden estimate or any other aspect of this form to U.S. Department of the Interior, Bureau of Land Management (1004-0137), Bureau Information Collection Clearance Officer (WO-630), 1849 C St., N.W., Mail Stop 401 LS, Washington, D.C. 20240

Additional Information

Location of Well

0. SHL: SWSW / 235 FSL / 765 FWL / TWSP: 23S / RANGE: 28E / SECTION: 1 / LAT: 32.3279866 / LONG: -104.0468544 (TVD: 0 feet, MD: 0 feet)

PPP: SESE / 383 FSL / 395 FEL / TWSP: 23S / RANGE: 28E / SECTION: 2 / LAT: 32.3283918 / LONG: -104.0506087 (TVD: 9310 feet, MD: 9549 feet)

BHL: SESE / 330 FSL / 10 FEL / TWSP: 23S / RANGE: 29E / SECTION: 6 / LAT: 32.3278571 / LONG: -104.0156903 (TVD: 9550 feet, MD: 20333 feet)

District I
1625 N. French Dr., Hobbs, NM 88240
Phone: (575) 393-6161 Fax: (575) 393-0720
District II
811 S. First St., Artesia, NM 88210
Phone: (575) 748-1283 Fax: (575) 748-9720
District III
1000 Rio Brazos Road, Aztec, NM 87410
Phone: (505) 334-6178 Fax: (505) 334-6170
District IV
1220 S. St. Francis Dr., Santa Fe, NM 87505
Phone: (505) 476-3460 Fax: (505) 476-3462

State of New Mexico
Energy, Minerals & Natural Resources Department
OIL CONSERVATION DIVISION
1220 South St. Francis Dr.
Santa Fe, NM 87505

Form C-102
Revised August 1, 2011
Submit one copy to appropriate
District Office
☐ AMENDED REPORT

WELL LOCATION AND ACREAGE DEDICATION PLAT

¹ API Number 30-015-48160	² Pool Code 15011	³ Pool Name Calebra Bluff; Bone Spring, South
⁴ Property Code	⁵ Property Name RANA SALADA FED COM 0106	⁶ Well Number 134H
⁷ OGRID No. 372920	⁸ Operator Name NOVO OIL & GAS NORTHERN DELAWARE, LLC	⁹ Elevation 3025.1

¹⁰ Surface Location

UL or lot no.	Section	Township	Range	Lot Idn	Feet from the	North/South line	Feet from the	East/West line	County
M	1	23 S	28 E		280	SOUTH	615	WEST	EDDY

¹¹ Bottom Hole Location If Different From Surface

UL or lot no.	Section	Township	Range	Lot Idn	Feet from the	North/South line	Feet from the	East/West line	County
I	6	23 S	29 E		2270	SOUTH	10	EAST	EDDY

¹² Dedicated Acres 316.67	¹³ Joint or Infill	¹⁴ Consolidation Code	¹⁵ Order No.
--	-------------------------------	----------------------------------	-------------------------

No allowable will be assigned to this completion until all interests have been consolidated or a non-standard unit has been approved by the division.

<p>NW CORNER SEC. 1 LAT. = 32.3420046°N LONG. = 104.0492387°W NMSP EAST (FT) N = 488269.60 E = 629075.14</p> <p>N/4 CORNER SEC. 1 LAT. = 32.3420546°N LONG. = 104.0406141°W NMSP EAST (FT) N = 488294.97 E = 631738.67</p> <p>SECTION CORNER LAT. = 32.3420477°N LONG. = 104.0319449°W NMSP EAST (FT) N = 488299.91 E = 634415.99</p> <p>N/4 CORNER SEC. 6 LAT. = 32.3418009°N LONG. = 104.0239405°W NMSP EAST (FT) N = 488217.15 E = 636888.30</p> <p>NE CORNER SEC. 6 LAT. = 32.3417741°N LONG. = 104.0153768°W NMSP EAST (FT) N = 488215.14 E = 639533.08</p>				<p>17 OPERATOR CERTIFICATION I hereby certify that the information contained herein is true and complete to the best of my knowledge and belief, and that this organization either owns a working interest or unleased mineral interest in the land including the proposed bottom hole location or has a right to drill this well at this location pursuant to a contract with an owner of such a mineral or working interest, or to a voluntary pooling agreement or a compulsory pooling order heretofore entered by the division.</p> <p><i>Justin Carter</i> 11.30.2021 Signature Date</p> <p>Justin Carter Printed Name</p> <p>jcarter@novoog.com E-mail Address</p>			
<p>N89°27'15"E 2664.24 FT N89°53'40"E 2677.92 FT S88°04'58"E 2474.24 FT S89°57'23"E 2645.37 FT</p> <p>W/4 CORNER SEC. 1 LAT. = 32.3346587°N LONG. = 104.0492867°W NMSP EAST (FT) N = 485597.21 E = 629067.40</p> <p>QUARTER CORNER LAT. = 32.3348340°N LONG. = 104.0319894°W NMSP EAST (FT) N = 485675.58 E = 634409.64</p> <p>E/4 CORNER SEC. 6 LAT. = 32.3343323°N LONG. = 104.0155256°W NMSP EAST (FT) N = 485507.76 E = 639495.15</p>				<p>18 SURVEYOR CERTIFICATION I hereby certify that the well location shown on this plat was plotted from field notes of actual surveys made by me or under my supervision, and that the same is true and correct to the best of my belief.</p> <p>NOVEMBER 16, 2021 Date of Survey</p> <p><i>[Signature]</i> Signature and Seal of Professional Surveyor: Certificate Number: 12797 NEW MEXICO SURVEYOR NO. 9146</p>			
<p>W/4 CORNER SEC. 1 LAT. = 32.3346587°N LONG. = 104.0492867°W NMSP EAST (FT) N = 485597.21 E = 629067.40</p> <p>SECTION CORNER LAT. = 32.3275007°N LONG. = 104.0319716°W NMSP EAST (FT) N = 483007.81 E = 634422.64</p> <p>S/4 CORNER SEC. 6 LAT. = 32.3272315°N LONG. = 104.0239843°W NMSP EAST (FT) N = 482916.93 E = 636890.08</p> <p>SE CORNER SEC. 6 LAT. = 32.3269490°N LONG. = 104.0156765°W NMSP EAST (FT) N = 482821.66 E = 639456.52</p>							

Intent ☐ As Drilled ☐

API #		
Operator Name: NOVO OIL & GAS NORTHERN DELAWARE, LLC	Property Name: RANA SALADA FED COM 0106	Well Number 134H

Kick Off Point (KOP)

UL	Section	Township	Range	Lot	Feet	From N/S	Feet	From E/W	County
Latitude					Longitude				NAD

First Take Point (FTP)

UL	Section	Township	Range	Lot	Feet	From N/S	Feet	From E/W	County
L	1	23S	28E		2270	SOUTH	100	WEST	EDDY
Latitude 32.3335567					Longitude 104.0489702				NAD 83

Last Take Point (LTP)

UL	Section	Township	Range	Lot	Feet	From N/S	Feet	From E/W	County
I	6	23S	29E		2270	SOUTH	100	EAST	EDDY
Latitude 32.3331991					Longitude 104.0158725				NAD 83

Is this well the defining well for the Horizontal Spacing Unit? ☐Is this well an infill well? ☐

If infill is yes please provide API if available, Operator Name and well number for Defining well for Horizontal Spacing Unit.

API #		
Operator Name:	Property Name:	Well Number

KZ 06/29/2018

SECTION 1, TOWNSHIP 23 SOUTH, RANGE 28 EAST, N.M.P.M. EDDY COUNTY, STATE OF NEW MEXICO SITE MAP

NOTE: LATITUDE AND LONGITUDE COORDINATES ARE SHOWN USING THE NORTH AMERICAN DATUM OF 1983 (NAD83). LISTED NEW MEXICO STATE PLANE EAST COORDINATES ARE GRID (NAD83). BASIS OF BEARING AND DISTANCES USED ARE NEW MEXICO STATE PLANE EAST COORDINATES MODIFIED TO THE SURFACE. ELEVATION VALUES ARE NAVD88.

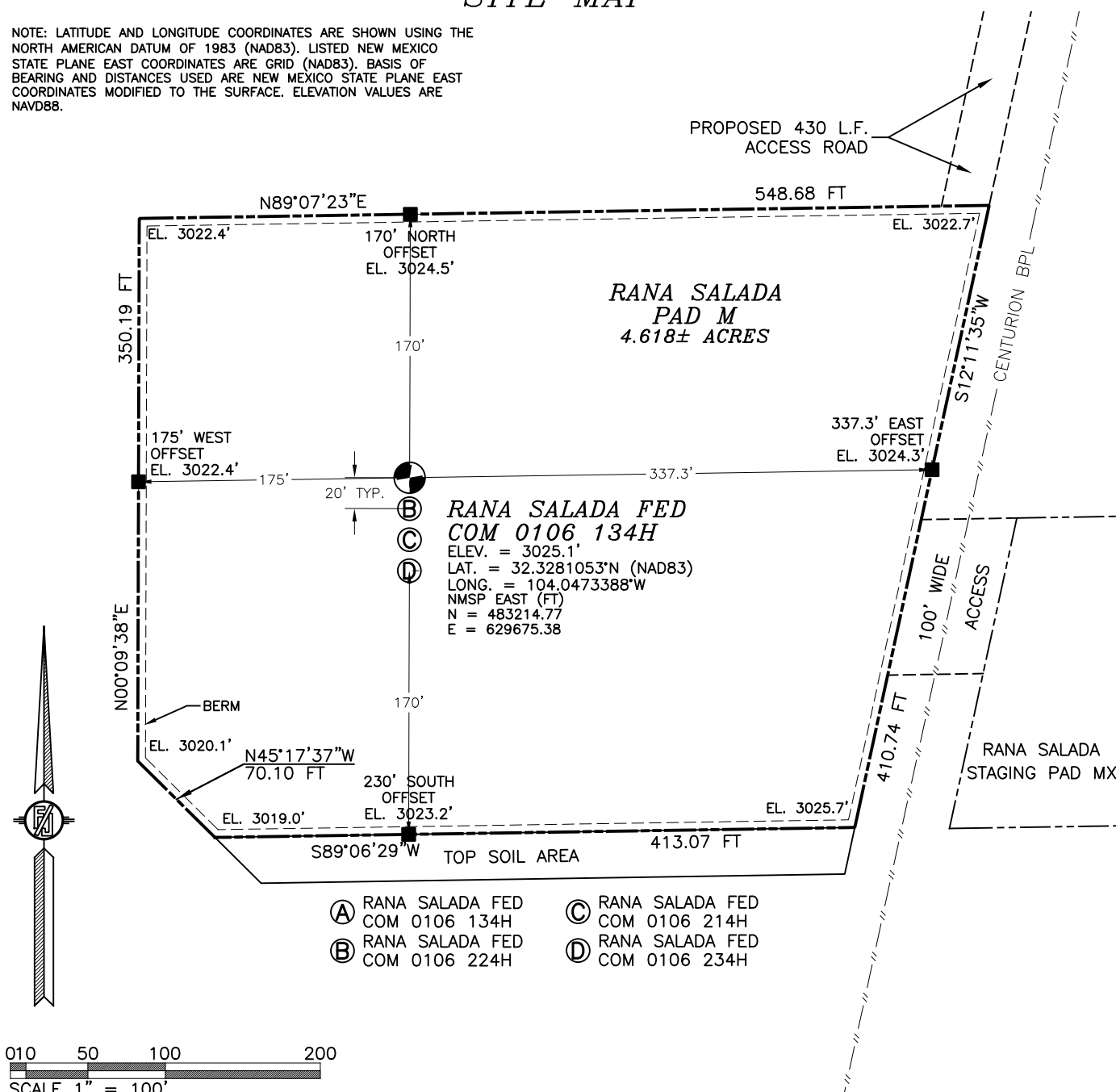

NOVO OIL & GAS NORTHERN DELAWARE, LLC
RANA SALADA FED COM 0106 134H
LOCATED 280 FT. FROM THE SOUTH LINE
AND 615 FT. FROM THE WEST LINE OF
SECTION 1, TOWNSHIP 23 SOUTH,
RANGE 28 EAST, N.M.P.M.
EDDY COUNTY, STATE OF NEW MEXICO

NOVEMBER 16, 2021

SURVEY NO. 9146

I, FILIMON F. JARAMILA, A NEW MEXICO REGISTERED PROFESSIONAL SURVEYOR CERTIFY THAT I DEPOSITED MY RESIDUAL FOR THIS SURVEY IN THE PUBLIC RECORDS OF THE STATE OF NEW MEXICO TO THE BEST OF MY KNOWLEDGE AND BELIEF AND I HAVE MET THE MINIMUM STANDARDS FOR SURVEYING IN NEW MEXICO.

FILIMON F. JARAMILA 2797

MADRON SURVEYING, INC.

301 SOUTH CANAL
(575) 234-3341

CARLSBAD, NEW MEXICO

SECTION 1, TOWNSHIP 23 SOUTH, RANGE 28 EAST, N.M.P.M.
 EDDY COUNTY, STATE OF NEW MEXICO
 LOCATION VERIFICATION MAP

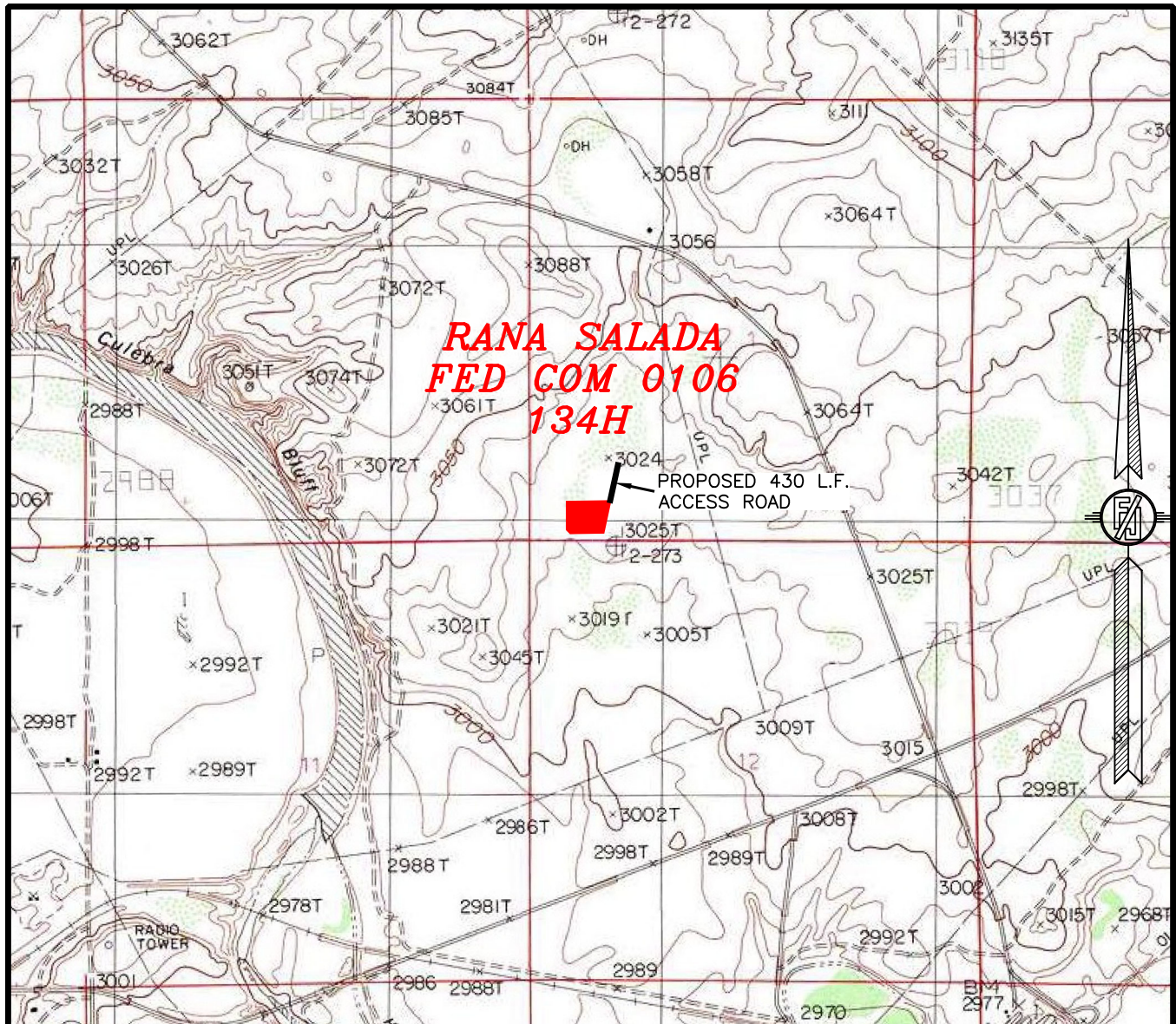

USGS QUAD MAP:
 LOVING

NOT TO SCALE

NOVO OIL & GAS NORTHERN DELAWARE, LLC
RANA SALADA FED COM 0106 134H
 LOCATED 280 FT. FROM THE SOUTH LINE
 AND 615 FT. FROM THE WEST LINE OF
 SECTION 1, TOWNSHIP 23 SOUTH,
 RANGE 28 EAST, N.M.P.M.
 EDDY COUNTY, STATE OF NEW MEXICO

NOVEMBER 16, 2021

MADRON SURVEYING, INC.

301 SOUTH CANAL
 (575) 234-3341

SURVEY NO. 9146
 CARLSBAD, NEW MEXICO

SECTION 1, TOWNSHIP 23 SOUTH, RANGE 28 EAST, N.M.P.M.
EDDY COUNTY, STATE OF NEW MEXICO
VICINITY MAP

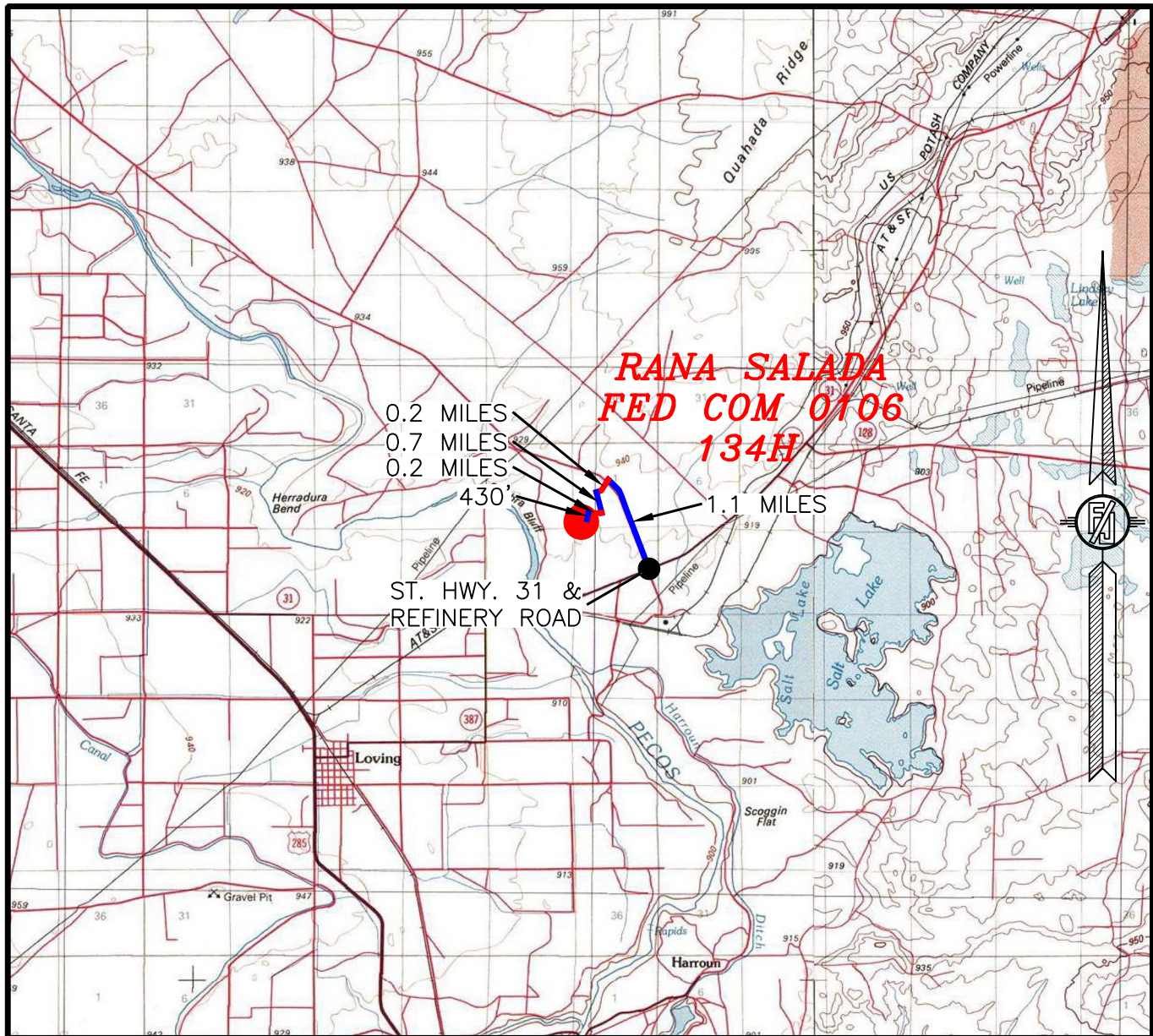

DISTANCES IN MILES

NOT TO SCALE

DIRECTIONS TO LOCATION

FROM THE INTERSECTION OF ST. HWY. 31 & REFINERY ROAD GO NORTH ON REFINERY ROAD APPROX. 1.1 MILES TO A LEASE ROAD ON LEFT (WEST) TURN WEST ON LEASE ROAD AND GO APPROX. 0.2 MILES, ROAD TURNS LEFT (SOUTH) GO SOUTH APPROX. 0.7 MILES, TURN RIGHT (WEST) AT LEASE ROAD AND GO WEST APPROX. 0.2 MILES TO ROAD LATHS SOUTH APPROX 430' TO THE NORTHEAST PAD CORNER FOR THIS LOCATION.

NOVO OIL & GAS NORTHERN DELAWARE, LLC
RANA SALADA FED COM 0106 134H
LOCATED 280 FT. FROM THE SOUTH LINE
AND 615 FT. FROM THE WEST LINE OF
SECTION 1, TOWNSHIP 23 SOUTH,
RANGE 28 EAST, N.M.P.M.
EDDY COUNTY, STATE OF NEW MEXICO

NOVEMBER 16, 2021

MADRON SURVEYING, INC.

301 SOUTH CANAL
(575) 234-3341SURVEY NO. 9146
CARLSBAD, NEW MEXICO

SECTION 1, TOWNSHIP 23 SOUTH, RANGE 28 EAST, N.M.P.M.
 EDDY COUNTY, STATE OF NEW MEXICO
 AERIAL PHOTO

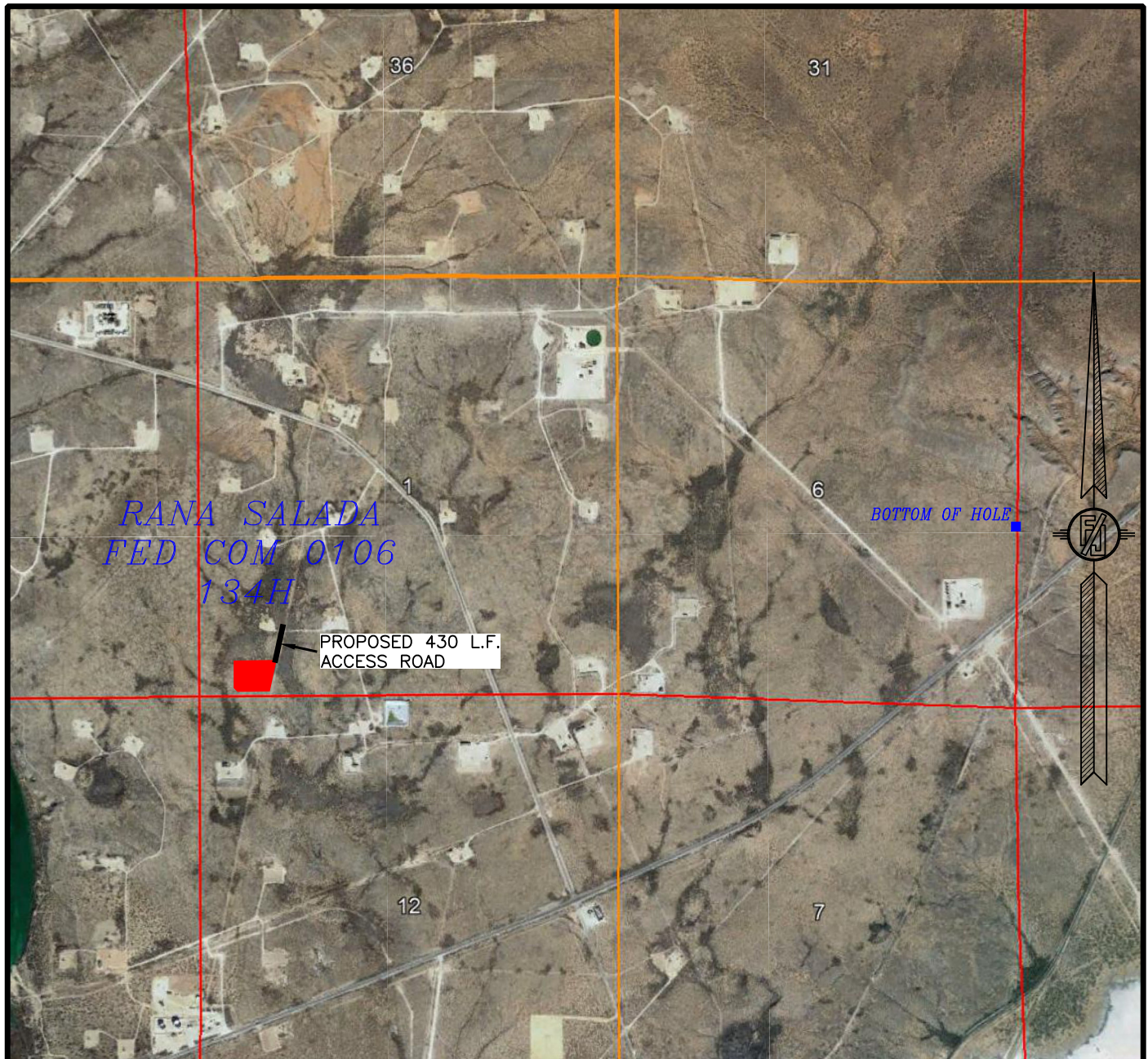

NOT TO SCALE
 AERIAL PHOTO:
 GOOGLE EARTH
 DEC. 2019

NOVO OIL & GAS NORTHERN DELAWARE, LLC
RANA SALADA FED COM 0106 134H
 LOCATED 280 FT. FROM THE SOUTH LINE
 AND 615 FT. FROM THE WEST LINE OF
 SECTION 1, TOWNSHIP 23 SOUTH,
 RANGE 28 EAST, N.M.P.M.
 EDDY COUNTY, STATE OF NEW MEXICO

NOVEMBER 16, 2021

MADRON SURVEYING, INC.

301 SOUTH CANAL
 (575) 234-3341

SURVEY NO. 9146
 CARLSBAD, NEW MEXICO

SECTION 1, TOWNSHIP 23 SOUTH, RANGE 28 EAST, N.M.P.M.
 EDDY COUNTY, STATE OF NEW MEXICO
 AERIAL ACCESS ROUTE MAP

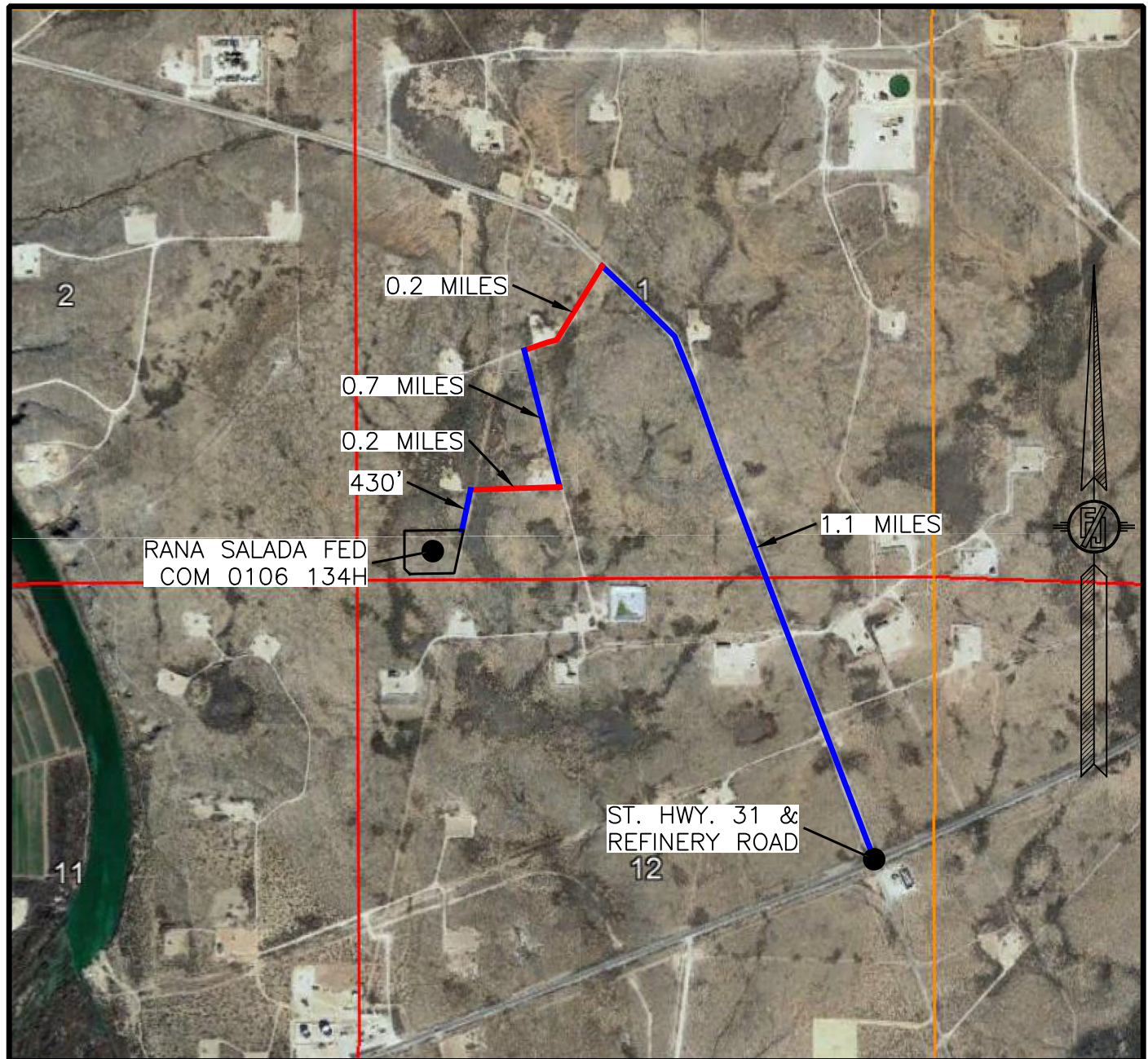

NOT TO SCALE
 AERIAL PHOTO:
 GOOGLE EARTH
 DEC. 2019

NOVO OIL & GAS NORTHERN DELAWARE, LLC
RANA SALADA FED COM 0106 134H
 LOCATED 280 FT. FROM THE SOUTH LINE
 AND 615 FT. FROM THE WEST LINE OF
 SECTION 1, TOWNSHIP 23 SOUTH,
 RANGE 28 EAST, N.M.P.M.
 EDDY COUNTY, STATE OF NEW MEXICO

NOVEMBER 16, 2021

MADRON SURVEYING, INC.

301 SOUTH CANAL
 (575) 234-3341

SURVEY NO. 9146
 CARLSBAD, NEW MEXICO

———— 1-MILE BOUNDARY

MADRON SURVEYING, INC. 301 SOUTH CANAL
(575) 234-3341

CARLSBAD, NEW MEXICO



CROSS-SECTIONS

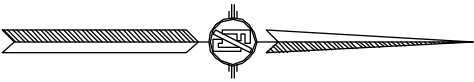
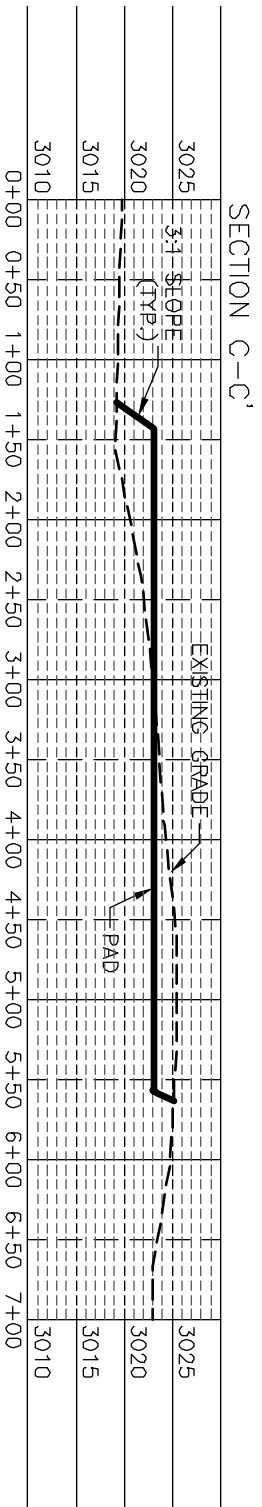
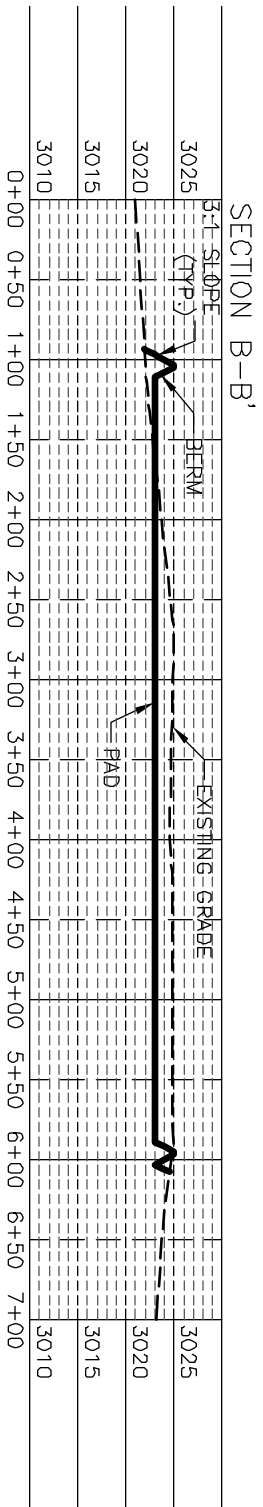
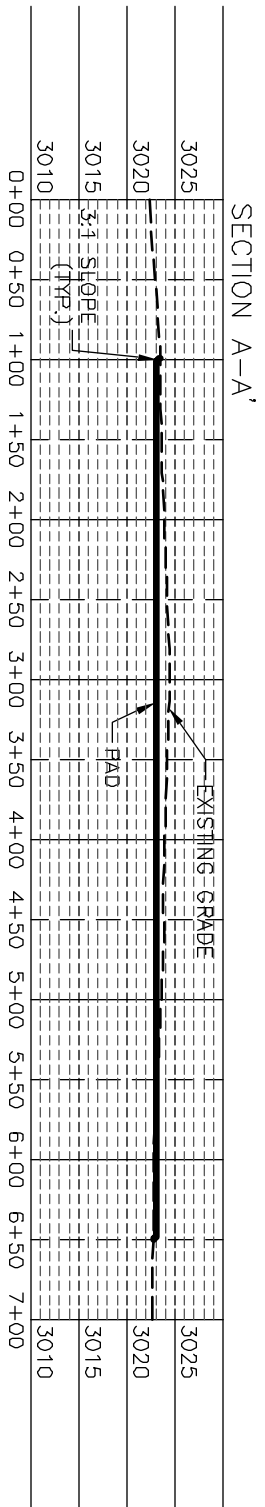

I, FILMON F. JARAMA, a duly licensed professional surveyor, certify that I have personally supervised and am responsible for this survey, that the survey is made and correct to the best of my knowledge and belief, and that I am duly qualified to meet the minimum standards for surveying in New Mexico.

NOVO OIL & GAS NORTHERN DELAWARE, LLC
PAD GRADING AND CROSS SECTIONS
FOR RANA SALADA FED COM 0106 134H
SECTION 1, TOWNSHIP 28 SOUTH,
RANGE 28 EAST, N.M.P.M.
EDDY COUNTY, STATE OF NEW MEXICO

CUT	FILL	NET
3994 CU. YD	2361 CU. YD	7613 CU. YD (CUT)

EARTHWORK QUANTITIES ARE ESTIMATED

012 60 120 240
SCALE 1" = 120' - 1" = 20' VER

FILMON F. JARAMA, a duly licensed professional surveyor, certify that I have personally supervised and am responsible for this survey, that the survey is made and correct to the best of my knowledge and belief, and that I am duly qualified to meet the minimum standards for surveying in New Mexico.

NOVEMBER 16, 2021
301 SOUTH CANAL CARLSBAD, NEW MEXICO
SHEET 2-2
SURVEY NO. 9146

NOVO OIL & GAS NORTHERN DELAWARE, LLC
CENTERLINE SURVEY OF AN ACCESS ROAD CROSSING
SECTION 1, TOWNSHIP 23 SOUTH, RANGE 28 EAST, N.M.P.M.
EDDY COUNTY, STATE OF NEW MEXICO
NOVEMBER 16, 2021

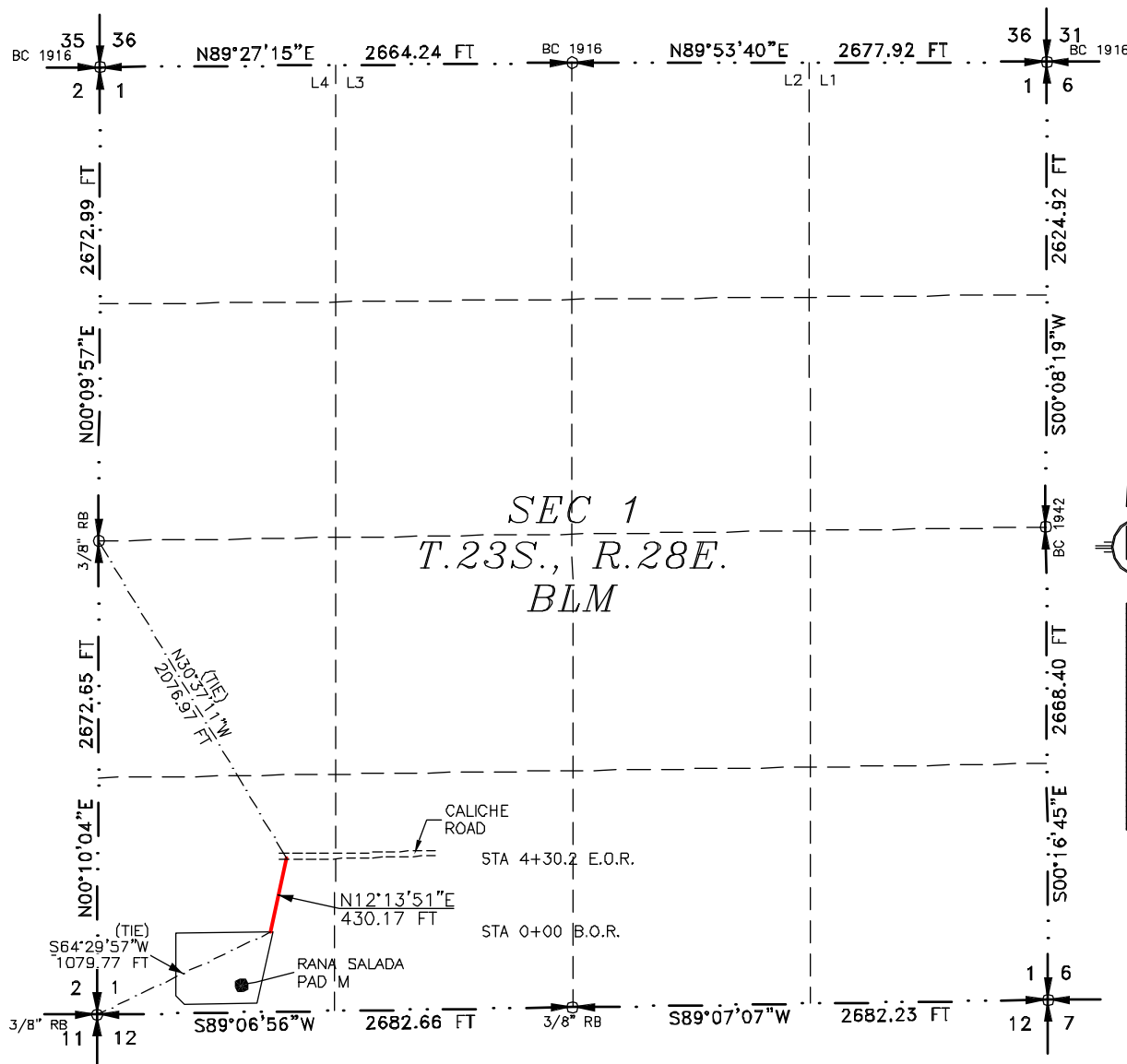

SEE NEXT SHEET (2-2) FOR DESCRIPTION

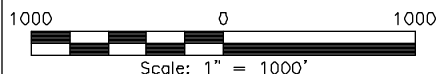

GENERAL NOTES

- 1.) THE INTENT OF THIS ROUTE SURVEY IS TO ACQUIRE AN EASEMENT.
- 2.) BASIS OF BEARING AND DISTANCE IS NMSP EAST (NAD83) MODIFIED TO SURFACE COORDINATES. NAD 83 (FEET) AND NAVD 88 (FEET) COORDINATE SYSTEMS USED IN THE SURVEY.

SHEET: 1-2

MADRON SURVEYING, INC. 301 SOUTH CUMAL, CARLSBAD, NEW MEXICO
(575) 234-3411

SURVEYOR CERTIFICATE

I, FILIMON F. JARAMILLO, A NEW MEXICO PROFESSIONAL SURVEYOR NO. 12797, HEREBY CERTIFY THAT I HAVE CONDUCTED AND AM RESPONSIBLE FOR THIS SURVEY, THAT THIS SURVEY IS TRUE AND CORRECT TO THE BEST OF MY KNOWLEDGE AND BELIEF, AND THAT THIS SURVEY AND PLAT MEET THE MINIMUM STANDARDS FOR LAND SURVEYING IN THE STATE OF NEW MEXICO.

IN WITNESS WHEREOF, THIS CERTIFICATE IS EXECUTED AT CARLSBAD,
NEW MEXICO, THIS 11 DAY OF NOVEMBER 2021

MADRON SURVEYING, INC.
301 SOUTH CANAL
CARLSBAD, NEW MEXICO 88220
Phone (575) 234-3341

SURVEY NO. 9146

ACCESS ROAD PLAT

ACCESS ROAD FOR RANA SALADA PAD M (RANA SALADA FED COM 134H, 224H, 214H, & 234H)

NOVO OIL & GAS NORTHERN DELAWARE, LLC
CENTERLINE SURVEY OF AN ACCESS ROAD CROSSING
SECTION 1, TOWNSHIP 23 SOUTH, RANGE 28 EAST, N.M.P.M.
EDDY COUNTY, STATE OF NEW MEXICO
NOVEMBER 16, 2021

DESCRIPTION

A STRIP OF LAND 30 FEET WIDE CROSSING BUREAU OF LAND MANAGEMENT LAND IN SECTION 1, TOWNSHIP 23 SOUTH, RANGE 28 EAST, N.M.P.M., EDDY COUNTY, STATE OF NEW MEXICO AND BEING 15 FEET EACH SIDE OF THE FOLLOWING DESCRIBED CENTERLINE SURVEY:

BEGINNING AT A POINT WITHIN THE SW/4 SW/4 OF SAID SECTION 1, TOWNSHIP 23 SOUTH, RANGE 28 EAST, N.M.P.M., WHENCE THE SOUTHWEST CORNER OF SAID SECTION 1, TOWNSHIP 23 SOUTH, RANGE 28 EAST, N.M.P.M. BEARS S64°29'57"W, A DISTANCE OF 1079.77 FEET;

THENCE N12°13'51"E A DISTANCE OF 430.17 FEET THE TERMINUS OF THIS CENTERLINE SURVEY, WHENCE THE WEST QUARTER CORNER OF SAID SECTION 1, TOWNSHIP 23 SOUTH, RANGE 28 EAST, N.M.P.M. BEARS N30°37'11"W, A DISTANCE OF 2076.97 FEET;

SAID STRIP OF LAND BEING 430.17 FEET OR 26.07 RODS IN LENGTH, CONTAINING 0.296 ACRES MORE OR LESS AND BEING ALLOCATED BY FORTIES AS FOLLOWS:

SW/4 SW/4 430.17 L.F. 26.07 RODS 0.296 ACRES

GENERAL NOTES

1.) THE INTENT OF THIS ROUTE SURVEY IS TO ACQUIRE AN EASEMENT.

2.) BASIS OF BEARING AND DISTANCE IS NMSP EAST (NAD83) MODIFIED TO SURFACE COORDINATES. NAD 83 (FEET) AND NAVD 88 (FEET) COORDINATE SYSTEMS USED IN THE SURVEY.

SURVEYOR CERTIFICATE

I, FILIMON F. JARAMILLO, A NEW MEXICO PROFESSIONAL SURVEYOR NO. 12797, HEREBY CERTIFY THAT I HAVE CONDUCTED AND AM RESPONSIBLE FOR THIS SURVEY, THAT THIS SURVEY IS TRUE AND CORRECT TO THE BEST OF MY KNOWLEDGE AND BELIEF, AND THAT THIS SURVEY AND PLAT MEET THE MINIMUM STANDARDS FOR LAND SURVEYING IN THE STATE OF NEW MEXICO.

IN WITNESS WHEREOF THIS CERTIFICATE IS EXECUTED AT CARLSBAD, NEW MEXICO, THIS 16TH DAY OF NOVEMBER 2021

MADRON SURVEYING, INC.
 301 SOUTH CANAL
 CARLSBAD, NEW MEXICO 88220
 Phone (575) 234-3341

SURVEY NO. 9146

SHEET: 2-2

MADRON SURVEYING, INC. 301 SOUTH CANAL CARLSBAD, NEW MEXICO
 (575) 234-3341

District I
1625 N. French Dr., Hobbs, NM 88240
Phone:(575) 393-6161 Fax:(575) 393-0720
District II
811 S. First St., Artesia, NM 88210
Phone:(575) 748-1283 Fax:(575) 748-9720
District III
1000 Rio Brazos Rd., Aztec, NM 87410
Phone:(505) 334-6178 Fax:(505) 334-6170
District IV
1220 S. St Francis Dr., Santa Fe, NM 87505
Phone:(505) 476-3470 Fax:(505) 476-3462

State of New Mexico
Energy, Minerals and Natural Resources
Oil Conservation Division
1220 S. St Francis Dr.
Santa Fe, NM 87505

CONDITIONS

Action 177993

CONDITIONS

Operator: NOVO OIL & GAS NORTHERN DELAWARE, LLC 1001 West Wilshire Blvd Oklahoma City, OK 73116	OGRID: 372920
	Action Number: 177993
	Action Type: [C-103] NOI Change of Plans (C-103A)

CONDITIONS

Created By	Condition	Condition Date
kpickford	Adhere to previous NMOCD Conditions of Approval	1/24/2023