

Well Name: FLOOFY CAT 21-16 FED STATE COM	Well Location: T23S / R32E / SEC 21 / SWSW /	County or Parish/State:
Well Number: 521H	Type of Well: OIL WELL	Allottee or Tribe Name:
Lease Number: NMNM86153	Unit or CA Name:	Unit or CA Number:
US Well Number: 3002550043	Well Status: Approved Application for Permit to Drill	Operator: DEVON ENERGY PRODUCTION COMPANY LP

Notice of Intent

Sundry ID: 2711799

Type of Submission: Notice of Intent

Type of Action: APD Change

Date Sundry Submitted: 01/20/2023

Time Sundry Submitted: 08:03

Date proposed operation will begin: 01/20/2023

Procedure Description: SPACING CHANGE -Engineer Review only Devon Energy Production Co., L.P. (Devon) respectfully requests to change the spacing to reflect the communization agreement. Please see attached plat.

NOI Attachments

Procedure Description

WA018369809_FLOOFY_CAT_21_16_FED_STATE_COM_521H_WL_1_20_23_20230120080308.pdf

Well Name: FLOOPY CAT 21-16 FED STATE COM		Well Location: T23S / R32E / SEC 21 / SWSW /	County or Parish/State:
Well Number: 521H	Type of Well: OIL WELL		Allottee or Tribe Name:
Lease Number: NMNM86153	Unit or CA Name:	Unit or CA Number:	
US Well Number: 3002550043	Well Status: Approved Application for Permit to Drill	Operator: DEVON ENERGY PRODUCTION COMPANY LP	

Operator

I certify that the foregoing is true and correct. Title 18 U.S.C. Section 1001 and Title 43 U.S.C. Section 1212, make it a crime for any person knowingly and willfully to make to any department or agency of the United States any false, fictitious or fraudulent statements or representations as to any matter within its jurisdiction. Electronic submission of Sundry Notices through this system satisfies regulations requiring a

Operator Electronic Signature: SHAYDA OMOUMI

Signed on: JAN 20, 2023 08:03 AM

Name: DEVON ENERGY PRODUCTION COMPANY LP

Title: Regulatory Compliance Associate 3

Street Address: 333 W SHERIDAN AVE

City: OKLAHOMA CITY **State:** OK

Phone: (405) 235-3611

Email address: SHAYDA.OMOUMI@DVN.COM

Field

Representative Name:

Street Address:

City: **State:** **Zip:**

Phone:

Email address:

BLM Point of Contact

BLM POC Name: LONG VO

BLM POC Title: Petroleum Engineer

BLM POC Phone: 5752345972

BLM POC Email Address: LVO@BLM.GOV

Disposition: Accepted

Disposition Date: 01/23/2023

Signature: Long Vo

District I
1625 N. French Dr., Hobbs, NM 88240
Phone: (575) 393-6161 Fax: (575) 393-0720
District II
811 S. First St., Artesia, NM 88210
Phone: (575) 748-1283 Fax: (575) 748-9720
District III
1000 Rio Brazos Road, Aztec, NM 87410
Phone: (505) 334-6178 Fax: (505) 334-6170
District IV
1220 S. St. Francis Dr., Santa Fe, NM 87505
Phone: (505) 476-3460 Fax: (505) 476-3462

State of New Mexico
Energy, Minerals & Natural Resources Department
OIL CONSERVATION DIVISION
1220 South St. Francis Dr.
Santa Fe, NM 87505

Form C-102
Revised August 1, 2011
Submit one copy to appropriate
District Office
☐ AMENDED REPORT

WELL LOCATION AND ACREAGE DEDICATION PLAT

¹ API Number	² Pool Code [97933]	³ Pool Name WC-025 G-07 S233204D;BONE SPRING
⁴ Property Code	⁵ Property Name FLOOFY CAT 21-16 FED STATE COM	⁶ Well Number 521H
⁷ OGRID No. 6137	⁸ Operator Name DEVON ENERGY PRODUCTION COMPANY, L.P.	⁹ Elevation 3681.8

¹⁰ Surface Location

UL or lot no.	Section	Township	Range	Lot Idn	Feet from the	North/South line	Feet from the	East/West line	County
M	21	23 S	32 E		500	SOUTH	790	WEST	LEA

¹¹ Bottom Hole Location If Different From Surface

UL or lot no.	Section	Township	Range	Lot Idn	Feet from the	North/South line	Feet from the	East/West line	County
D	16	23 S	32 E		20	NORTH	330	WEST	LEA
¹² Dedicated Acres 160	¹³ Joint or Infill	¹⁴ Consolidation Code	¹⁵ Order No.						

No allowable will be assigned to this completion until all interests have been consolidated or a non-standard unit has been approved by the division.

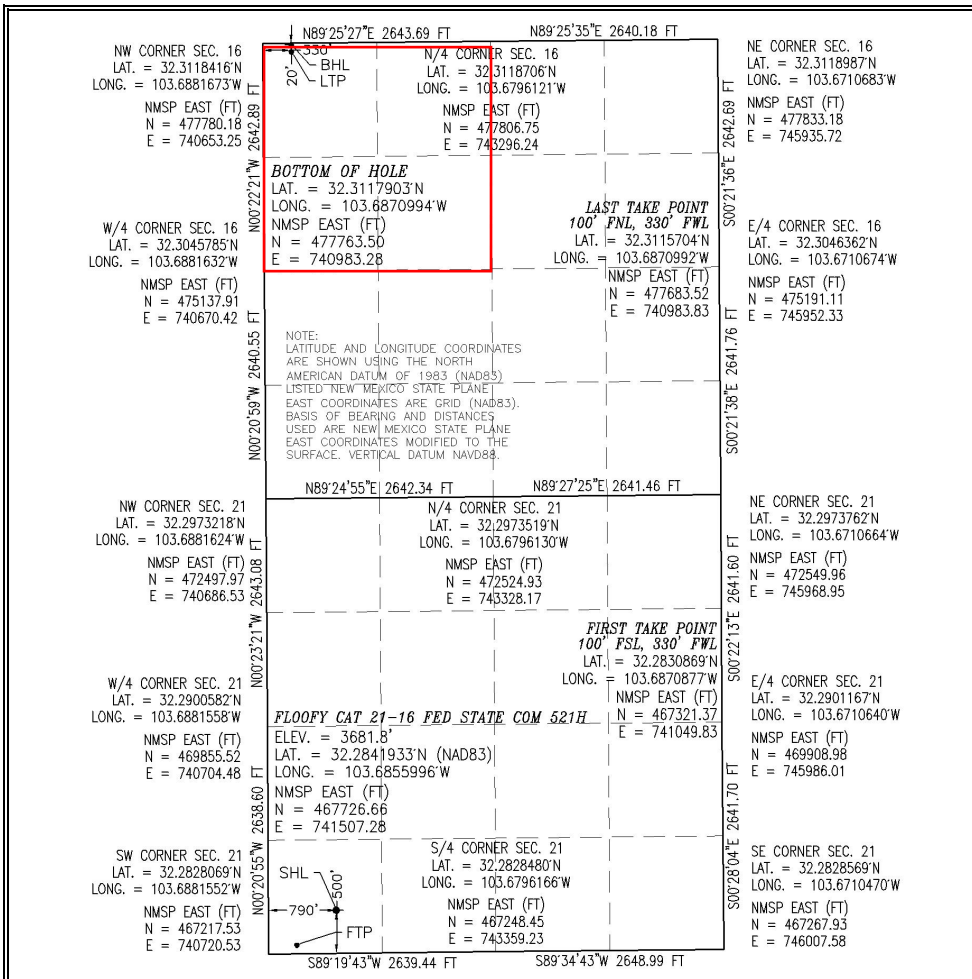
¹⁷ OPERATOR CERTIFICATION

I hereby certify that the information contained herein is true and complete to the best of my knowledge and belief, and that this organization either owns a working interest or unleased mineral interest in the land including the proposed bottom hole location or has a right to drill this well at this location pursuant to a contract with an owner of such a mineral or working interest, or to a voluntary pooling agreement or a compulsory pooling order heretofore entered by the division.

Jenny Harms

1/20/23

Signature

Date

JENNY HARMS

Printed Name

JENNY.HARMS@DVN.COM

E-mail Address

¹⁸ SURVEYOR CERTIFICATION

I hereby certify that the well location shown on this plat was plotted from field notes of actual surveys made by me or under my supervision, and that the same is true and correct to the best of my belief.

JULY 28, 2021

Date of Survey

Signature and Seal of Professional Surveyor:

Certificate Number: 12797

Survey No. 8965

District I
1625 N. French Dr., Hobbs, NM 88240
Phone: (575) 393-6161 Fax: (575) 393-0720

District II
811 S. First St., Artesia, NM 88210
Phone: (575) 748-1283 Fax: (575) 748-9720

District III
1000 Rio Brazos Road, Aztec, NM 87410
Phone: (505) 334-6178 Fax: (505) 334-6170

District IV
1220 S. St. Francis Dr., Santa Fe, NM 87505
Phone: (505) 476-3460 Fax: (505) 476-3462

State of New Mexico
Energy, Minerals & Natural Resources Department
OIL CONSERVATION DIVISION
1220 South St. Francis Dr.
Santa Fe, NM 87505

Form C-102
Revised August 1, 2011
Submit one copy to appropriate
District Office

☐ AMENDED REPORT

WELL LOCATION AND ACREAGE DEDICATION PLAT

¹ API Number	² Pool Code [53805]	³ Pool Name SAND DUNES;BONE SPRING, SOUTH
⁴ Property Code	⁵ Property Name FLOOFY CAT 21-16 FED STATE COM	⁶ Well Number 521H
⁷ OGRID No. 6137	⁸ Operator Name DEVON ENERGY PRODUCTION COMPANY, L.P.	⁹ Elevation 3681.8

¹⁰ Surface Location

UL or lot no.	Section	Township	Range	Lot Idn	Feet from the	North/South line	Feet from the	East/West line	County
M	21	23 S	32 E		500	SOUTH	790	WEST	LEA

¹¹ Bottom Hole Location If Different From Surface

UL or lot no.	Section	Township	Range	Lot Idn	Feet from the	North/South line	Feet from the	East/West line	County
D	16	23 S	32 E		20	NORTH	330	WEST	LEA

¹² Dedicated Acres 480	¹³ Joint or Infill	¹⁴ Consolidation Code	¹⁵ Order No.
--------------------------------------	-------------------------------	----------------------------------	-------------------------

No allowable will be assigned to this completion until all interests have been consolidated or a non-standard unit has been approved by the division.

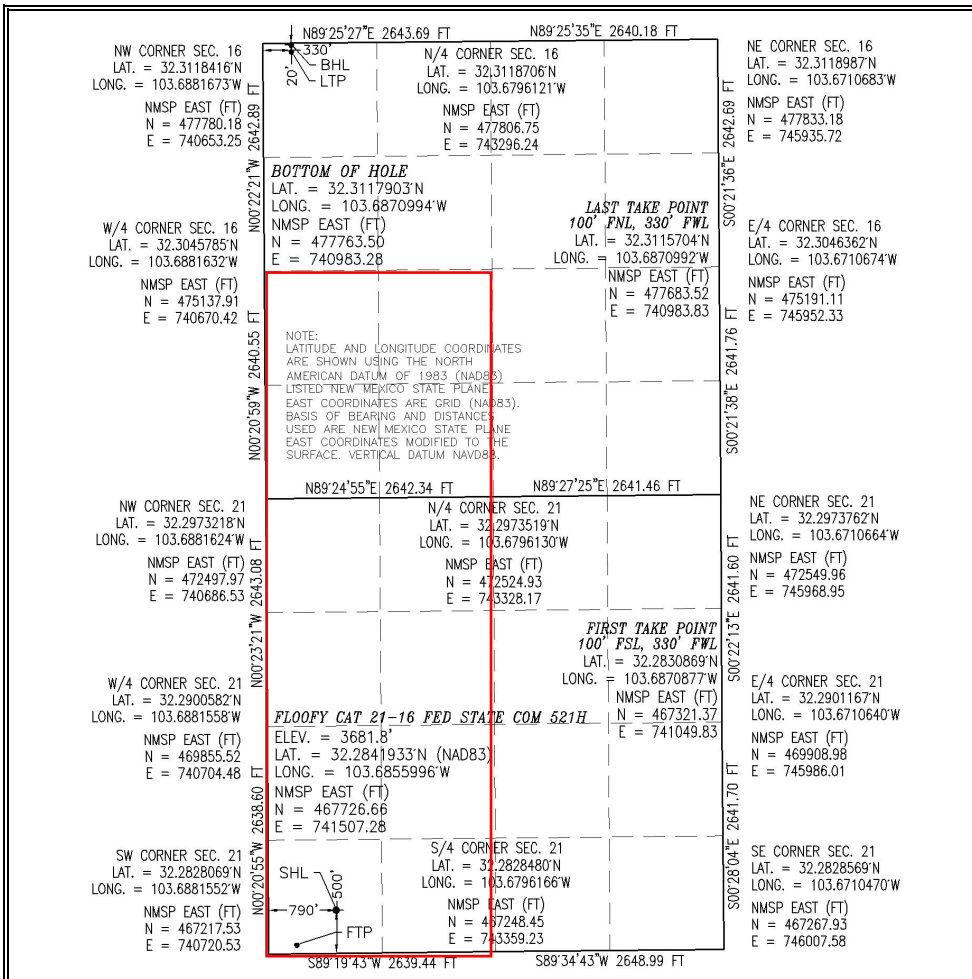

¹⁷ OPERATOR CERTIFICATION

I hereby certify that the information contained herein is true and complete to the best of my knowledge and belief, and that this organization either owns a working interest or unleased mineral interest in the land including the proposed bottom hole location or has a right to drill this well at this location pursuant to a contract with an owner of such a mineral or working interest, or to a voluntary pooling agreement or a compulsory pooling order heretofore entered by the division.

Jenny Harms

1/20/23

Signature

Date

JENNY HARMS

Printed Name

JENNY.HARMS@DVN.COM

E-mail Address

¹⁸ SURVEYOR CERTIFICATION

I hereby certify that the well location shown on this plat was plotted from field notes of actual surveys made by me or under my supervision, and that the same is true and correct to the best of my belief.

JULY 28, 2021

Date of Survey

Signature and Seal of Professional Surveyor:

Certificate Number: 12797

Survey No. 8965

Intent ☒ As Drilled ☐

API #

Operator Name:	Property Name:	Well Number
DEVON ENERGY PRODUCTION CO., L.P.	FLOOFY CAT 21-16 FED STATE COM	521H

Kick Off Point (KOP)

UL	Section 21	Township 23S	Range 32E	Lot	Feet 56 FSL	From N/S	Feet 266 FWL	From E/W	County LEA
Latitude 32.28286762					Longitude -103.68737902			NAD 83	

First Take Point (FTP)

UL M	Section 21	Township 23S	Range 32E	Lot	Feet 100	From N/S SOUTH	Feet 330	From E/W WEST	County LEA
Latitude 32.2830869					Longitude 103.6870877			NAD 83	

Last Take Point (LTP)

UL D	Section 16	Township 23S	Range 32E	Lot	Feet 100	From N/S NORTH	Feet 330	From E/W WEST	County LEA
Latitude 32.3115704					Longitude 103.6870992			NAD 83	

Is this well the defining well for the Horizontal Spacing Unit?

☒ YES

Is this well an infill well?

☐ NO

If infill is yes please provide API if available, Operator Name and well number for Defining well for Horizontal Spacing Unit.

API #

Operator Name:	Property Name:	Well Number

KZ 06/29/2018

SECTION 21, TOWNSHIP 23 SOUTH, RANGE 32 EAST, N.M.P.M. LEA COUNTY, STATE OF NEW MEXICO SITE MAP

NOTE: LATITUDE AND LONGITUDE COORDINATES ARE SHOWN USING THE NORTH AMERICAN DATUM OF 1983 (NAD83) LISTED NEW MEXICO STATE PLANE. EAST COORDINATES ARE GRID (NAD83). BASIS OF BEARING AND DISTANCES USED ARE NEW MEXICO STATE PLANE EAST COORDINATES MODIFIED TO THE SURFACE. VERTICAL DATUM NAVD88.

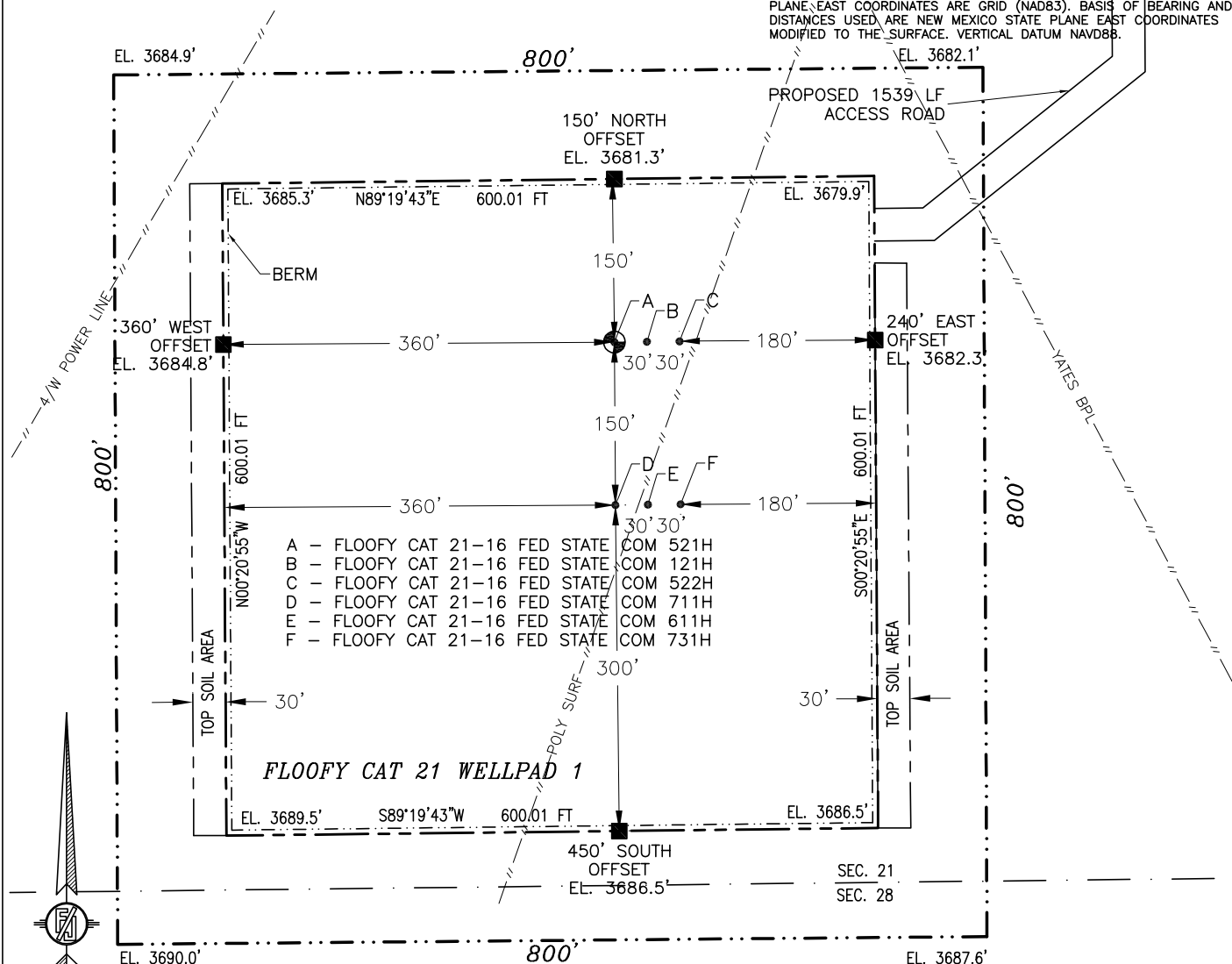

FLOOFY CAT 21-16 FED STATE COM 521H

ELEV. = 3681.8'

8.265± ACRES

LAT. = 32.2841933°N (NAD83)

LONG. = 103.6855996°W

NMSP EAST (FT)

N = 467726.66

E = 741507.28

015 75 150 300

SCALE 1" = 150'

DIRECTIONS TO LOCATION

FROM THE INTERSECTION OF STATE HIGHWAY 128 AND BUCK JACKSON ROAD GO NORTHWEST 0.65 OF A MILE (ABOUT 200' NORTHWEST OF MILE POST 19), TURN RIGHT ON CALICHE ROAD GO 3.76 MILES TO CALICHE ROAD ON LEFT. GO NORTHWEST ABOUT 0.68 OF A MILE TO EXISTING PAD AND TANKS. GO NORTHEAST AROUND PAD ABOUT 0.11 OF A MILE TO ROAD INTERSECTION, GO NORTH 0.31 OF A MILE TO STAKED INTERSECTION, GO WEST 686', THEN SOUTHWEST 50', THEN SOUTH 517', THEN SOUTHWEST 236', THEN WEST 50' (TOTAL OF 1539') TO NORTHEAST PAD CORNER FOR THIS LOCATION.

I, FILMON F. JARAMILLO, A NEW MEXICO REGISTERED PROFESSIONAL SURVEYOR CERTIFY THAT I PREPARED AND AM RESPONSIBLE FOR THIS SURVEY, THAT THIS SURVEY IS TRUE AND CORRECT TO THE BEST OF MY KNOWLEDGE AND BELIEF AND THAT I AM A MEMBER OF THE MINIMUM STANDARDS FOR SURVEYING IN NEW MEXICO.

FILMON F. JARAMILLO, P.E.S. 12797

MADONNA SURVEYING, INC.

301 SOUTH CANAL
(575) 234-3341

DEVON ENERGY PRODUCTION COMPANY, L.P.
FLOOFY CAT 21-16 FED STATE COM 521H
LOCATED 500 FT. FROM THE SOUTH LINE
AND 790 FT. FROM THE WEST LINE OF
SECTION 21, TOWNSHIP 23 SOUTH,
RANGE 32 EAST, N.M.P.M.
LEA COUNTY, STATE OF NEW MEXICO
LAND STATUS: BLM

JULY 28, 2021

SURVEY NO. 8965

CARLSBAD, NEW MEXICO

SECTION 21, TOWNSHIP 23 SOUTH, RANGE 32 EAST, N.M.P.M.
LEA COUNTY, STATE OF NEW MEXICO
INTERIM SITE BUILD PLAN

A - FLOOFY CAT 21-16 FED STATE COM 521H
B - FLOOFY CAT 21-16 FED STATE COM 121H
C - FLOOFY CAT 21-16 FED STATE COM 522H
D - FLOOFY CAT 21-16 FED STATE COM 711H
E - FLOOFY CAT 21-16 FED STATE COM 611H
F - FLOOFY CAT 21-16 FED STATE COM 731H

PROPOSED 1539 LF
ACCESS ROAD

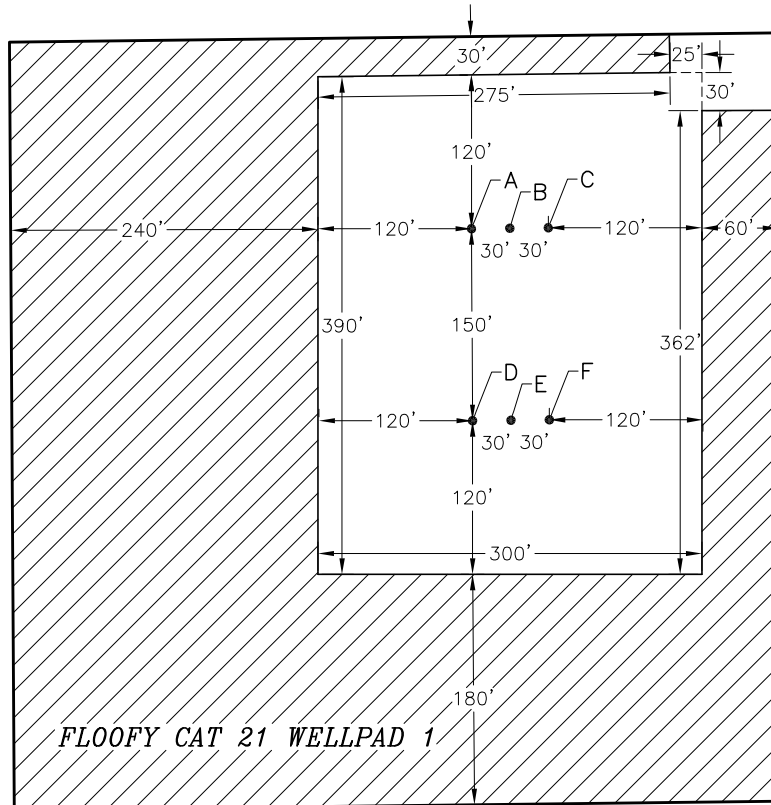

SEC. 21
SEC. 28

 DENOTES INTERIM PAD
RECLAMATION AREA
5.477± ACRES

015 75 150 300
SCALE 1" = 150'

DEVON ENERGY PRODUCTION COMPANY, L.P.
FLOOFY CAT 21-16 FED STATE COM 521H
LOCATED 500 FT. FROM THE SOUTH LINE
AND 790 FT. FROM THE WEST LINE OF
SECTION 21, TOWNSHIP 23 SOUTH,
RANGE 32 EAST, N.M.P.M.
LEA COUNTY, STATE OF NEW MEXICO
LAND STATUS: BLM

JULY 28, 2021

SURVEY NO. 8965

MADRON SURVEYING, INC. 301 SOUTH CANAL CARLSBAD, NEW MEXICO
(575) 234-3341

SECTION 21, TOWNSHIP 23 SOUTH, RANGE 32 EAST, N.M.P.M.
LEA COUNTY, STATE OF NEW MEXICO
LOCATION VERIFICATION MAP

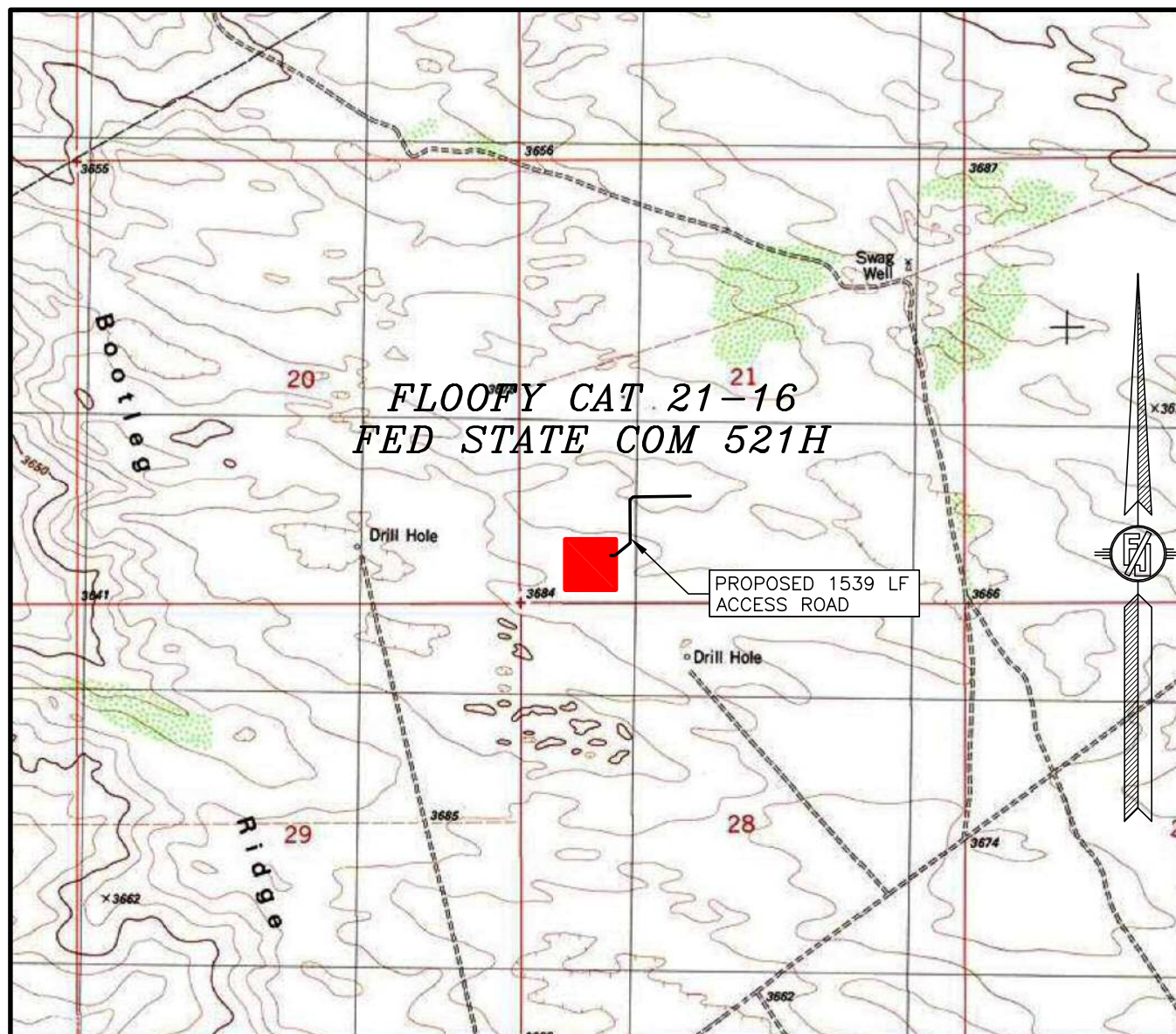

USGS QUAD MAP:
BOOTLEG RIDGE

NOT TO SCALE

DEVON ENERGY PRODUCTION COMPANY, L.P.
FLOOPY CAT 21-16 FED STATE COM 521H
LOCATED 500 FT. FROM THE SOUTH LINE
AND 790 FT. FROM THE WEST LINE OF
SECTION 21, TOWNSHIP 23 SOUTH,
RANGE 32 EAST, N.M.P.M.
LEA COUNTY, STATE OF NEW MEXICO
LAND STATUS: BLM

JULY 28, 2021

MADRON SURVEYING, INC.

301 SOUTH CANAL
(575) 234-3341

SURVEY NO. 8965
CARLSBAD, NEW MEXICO

SECTION 21, TOWNSHIP 23 SOUTH, RANGE 32 EAST, N.M.P.M.
LEA COUNTY, STATE OF NEW MEXICO
VICINITY MAP

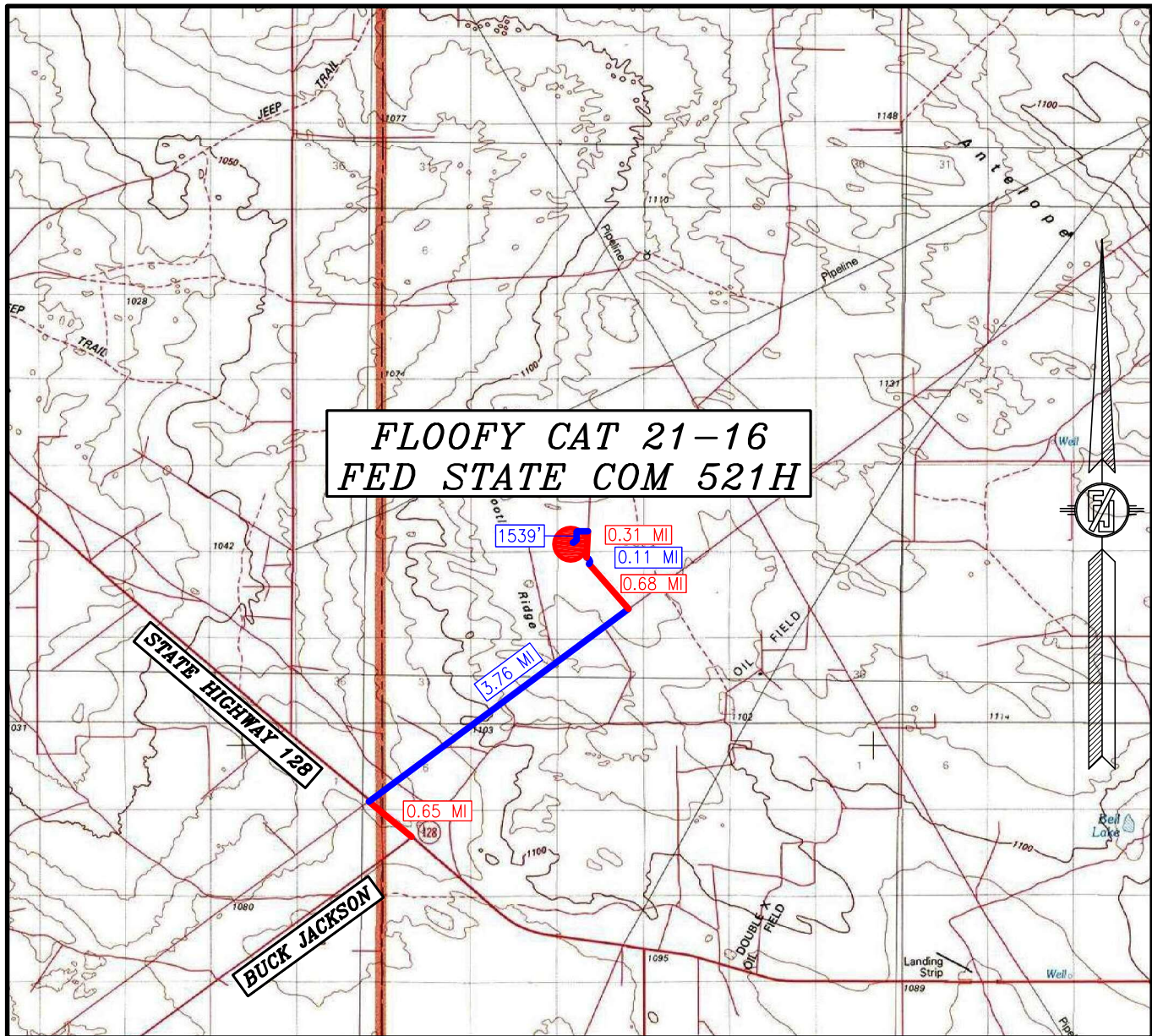

DISTANCES IN MILES

NOT TO SCALE
DEVON ENERGY PRODUCTION COMPANY, L.P.
FLOOFY CAT 21-16 FED STATE COM 521H
LOCATED 500 FT. FROM THE SOUTH LINE
AND 790 FT. FROM THE WEST LINE OF
SECTION 21, TOWNSHIP 23 SOUTH,
RANGE 32 EAST, N.M.P.M.
LEA COUNTY, STATE OF NEW MEXICO
LAND STATUS: BLM

DIRECTIONS TO LOCATION

FROM THE INTERSECTION OF STATE HIGHWAY 128 AND BUCK JACKSON ROAD
GO NORTHWEST 0.65 OF A MILE (ABOUT 200' NORTHWEST OF MILE POST
19), TURN RIGHT ON CALICHE ROAD GO 3.76 MILES TO CALICHE ROAD ON
LEFT. GO NORTHWEST ABOUT 0.68 OF A MILE TO EXISTING PAD AND TANKS.
GO NORTHEAST AROUND PAD ABOUT 0.11 OF A MILE TO ROAD
INTERSECTION, GO NORTH 0.31 OF A MILE TO STAKED INTERSECTION, GO
WEST 686', THEN SOUTHWEST 50', THEN SOUTH 517', THEN SOUTHWEST
236', THEN WEST 50' (TOTAL OF 1539') TO NORTHEAST PAD CORNER FOR
THIS LOCATION.

JULY 28, 2021

MADRON SURVEYING, INC.

301 SOUTH CANAL
(575) 234-3341

SURVEY NO. 8965
CARLSBAD, NEW MEXICO

SECTION 21, TOWNSHIP 23 SOUTH, RANGE 32 EAST, N.M.P.M.
LEA COUNTY, STATE OF NEW MEXICO
AERIAL PHOTO

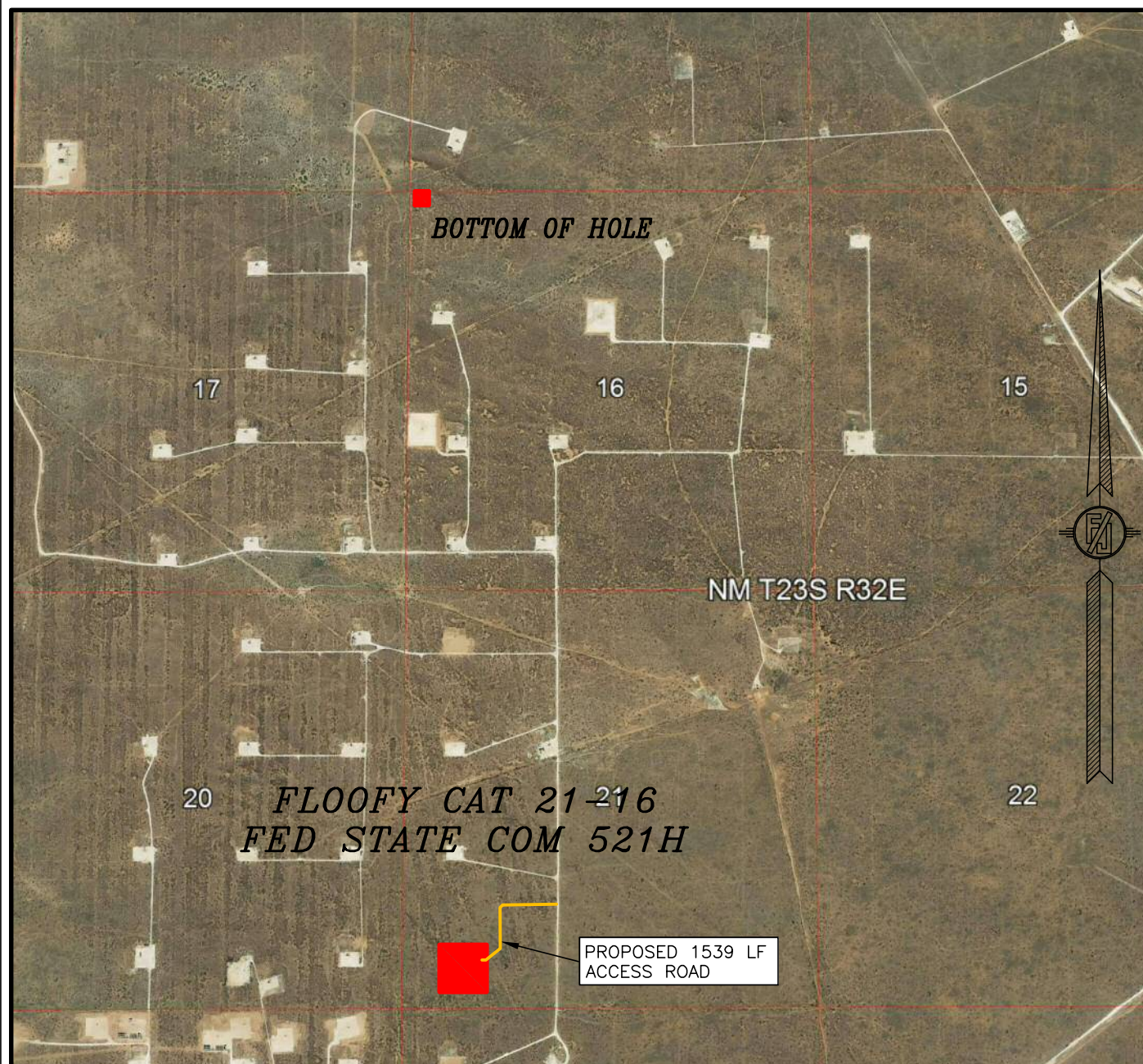

NOT TO SCALE
AERIAL PHOTO:
GOOGLE EARTH
NOVEMBER 2017

DEVON ENERGY PRODUCTION COMPANY, L.P.
FLOOFY CAT 21-16 FED STATE COM 521H
LOCATED 500 FT. FROM THE SOUTH LINE
AND 790 FT. FROM THE WEST LINE OF
SECTION 21, TOWNSHIP 23 SOUTH,
RANGE 32 EAST, N.M.P.M.
LEA COUNTY, STATE OF NEW MEXICO
LAND STATUS: BLM

JULY 28, 2021

SURVEY NO. 8965

MADRON SURVEYING, INC. 301 SOUTH CANAL CARLSBAD, NEW MEXICO
(575) 234-3341

SECTION 21, TOWNSHIP 23 SOUTH, RANGE 32 EAST, N.M.P.M.
LEA COUNTY, STATE OF NEW MEXICO
ACCESS AERIAL ROUTE MAP

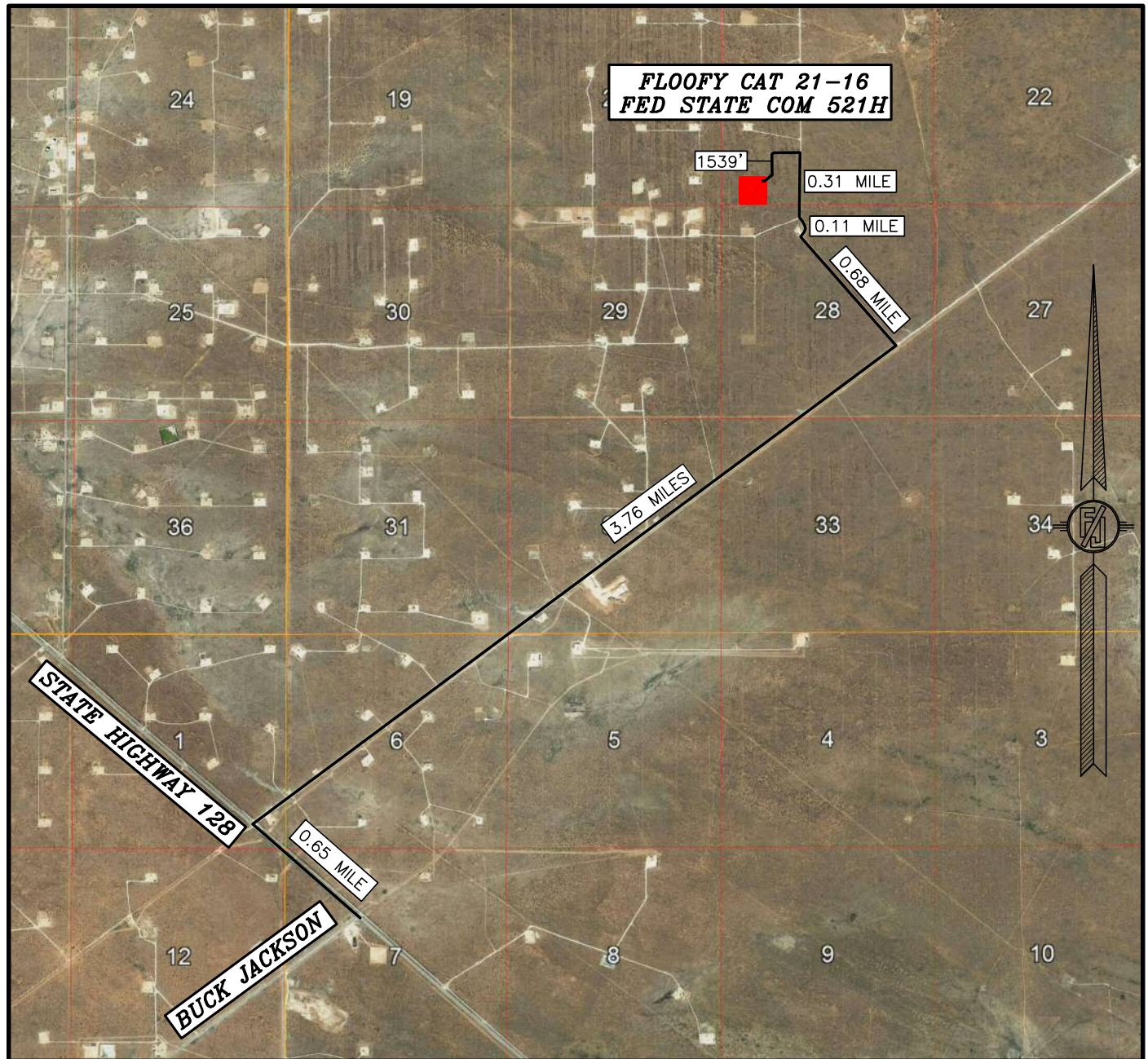

NOT TO SCALE
AERIAL PHOTO:
GOOGLE EARTH
NOVEMBER 2017

DEVON ENERGY PRODUCTION COMPANY, L.P.
FLOOFY CAT 21-16 FED STATE COM 521H
LOCATED 500 FT. FROM THE SOUTH LINE
AND 790 FT. FROM THE WEST LINE OF
SECTION 21, TOWNSHIP 23 SOUTH,
RANGE 32 EAST, N.M.P.M.
LEA COUNTY, STATE OF NEW MEXICO
LAND STATUS: BLM

JULY 28, 2021

SURVEY NO. 8965

MADRON SURVEYING, INC. 301 SOUTH CANAL CARLSBAD, NEW MEXICO
(575) 234-3341

PLAN VIEW

- A - FLOOFY CAT 21-16 FED STATE COM 521H
- B - FLOOFY CAT 21-16 FED STATE COM 121H
- C - FLOOFY CAT 21-16 FED STATE COM 522H
- D - FLOOFY CAT 21-16 FED STATE COM 711H
- E - FLOOFY CAT 21-16 FED STATE COM 611H
- F - FLOOFY CAT 21-16 FED STATE COM 731H

LIMITS OF
EARTHWORK
3:1 SLOPE (TYP.)

FLOOFY CAT 21 WELLPAD 1
PROPOSED PAD
EL. 3681.0'

PROPOSED 1539 LF
ACCESS ROAD

LIMITS OF
EARTHWORK
3:1 SLOPE (TYP.)

SEC. 21
SEC. 28

I, FILIMON F. JARAMILLO, A NEW MEXICO REGISTERED PROFESSIONAL SURVEYOR CERTIFY THAT I DIRECTED AND AM RESPONSIBLE FOR THIS SURVEY, THAT THIS SURVEY IS TRUE AND CORRECT TO THE BEST OF MY KNOWLEDGE AND BELIEF, AND THIS SURVEY AND PLAT MEET THE MINIMUM STANDARDS FOR SURVEYING IN NEW MEXICO.

DEVON ENERGY PRODUCTION COMPANY, L.P.
GRADING PLAN AND CROSS SECTIONS
FOR FLOOFY CAT 21-16 FED STATE COM 521H
SECTION 21, TOWNSHIP 23 SOUTH,
RANGE 32 EAST, N.M.P.M.
LEA COUNTY, STATE OF NEW MEXICO

JULY 28, 2021

FILIMON F. JARAMILLO, S. 12797

MADRON SURVEYING, INC.

301 SOUTH CANAL
(575) 234-3341

CARLSBAD, NEW MEXICO

012 60 120 240
B/W FENCE
SCALE 1" = 120'

CUT	FILL	NET
36534 CU. YD	505 CU. YD	36029 CU. YD (CUT)

EARTHWORK QUANTITIES ARE ESTIMATED

SHEET 1-2
SURVEY NO. 8965

CROSS-SECTIONS

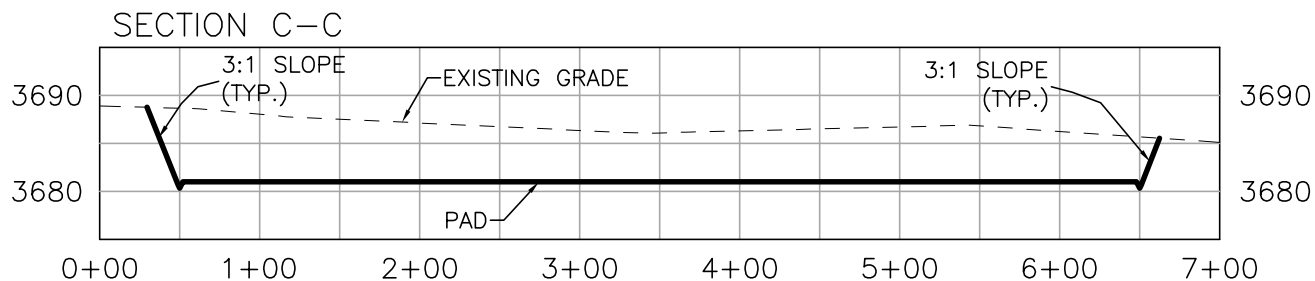
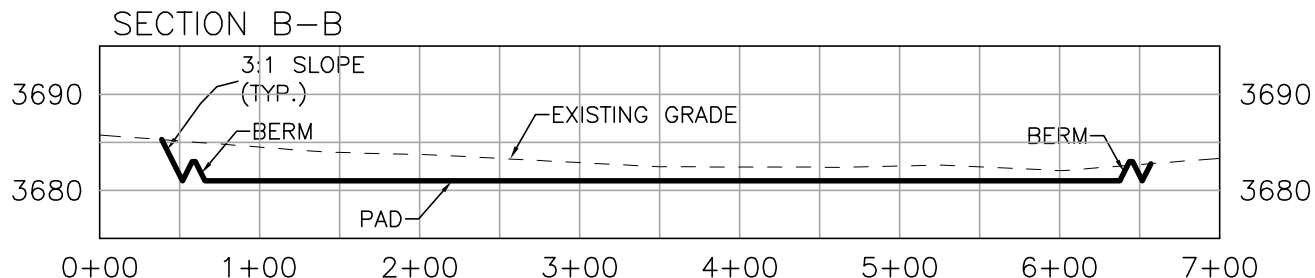
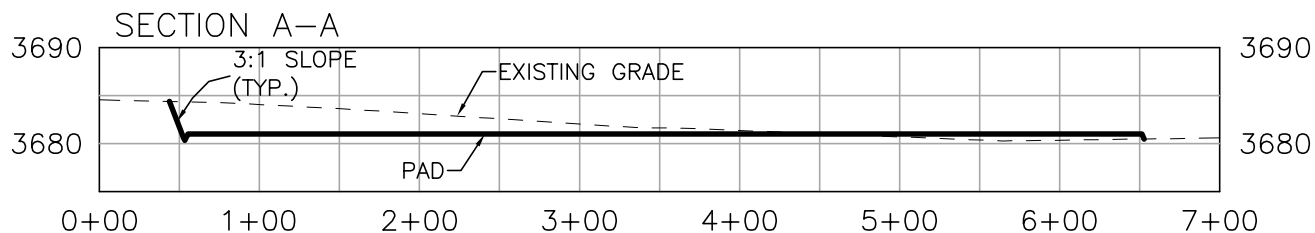

I, FILIMON F. JARAMILLO, A NEW MEXICO REGISTERED PROFESSIONAL SURVEYOR CERTIFY THAT I DIRECTED AND AM RESPONSIBLE FOR THIS SURVEY, THAT THIS SURVEY IS TRUE AND CORRECT TO THE BEST OF MY KNOWLEDGE AND BELIEF, AND THIS SURVEY AND PLAN MEET THE MINIMUM STANDARDS FOR SURVEYING IN NEW MEXICO.

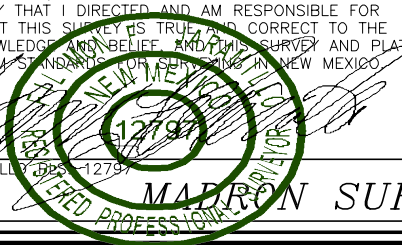

DEVON ENERGY PRODUCTION COMPANY, L.P.
 GRADING PLAN AND CROSS SECTIONS
 FOR FLOOY CAT 21-16 FED STATE COM 521H
 SECTION 21, TOWNSHIP 23 SOUTH,
 RANGE 32 EAST, N.M.P.M.
 LEA COUNTY, STATE OF NEW MEXICO

JULY 28, 2021

FILIMON F. JARAMILLO, No. 12797

MARRON SURVEYING, INC. 301 SOUTH CANAL CARLSBAD, NEW MEXICO (575) 234-3341

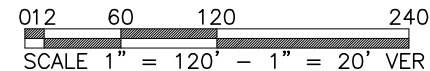

CUT	FILL	NET
36534 CU. YD	505 CU. YD	36029 CU. YD (CUT)

EARTHWORK QUANTITIES ARE ESTIMATED

SHEET 2-2
 SURVEY NO. 8965

ACCESS ROAD PLAT (7660506R)
 ACCESS ROAD TO THE FLOOFY CAT 21 WELLPAD 1
 (FLOOFY CAT 21-16 FED STATE COM 521H, 121H, 522H, 711H, 611H, 731H)

DEVON ENERGY PRODUCTION COMPANY, L.P.
 CENTERLINE SURVEY OF AN ACCESS ROAD CROSSING
 SECTION 21, TOWNSHIP 23 SOUTH, RANGE 32 EAST, N.M.P.M.
 LEA COUNTY, STATE OF NEW MEXICO
 JULY 28, 2021

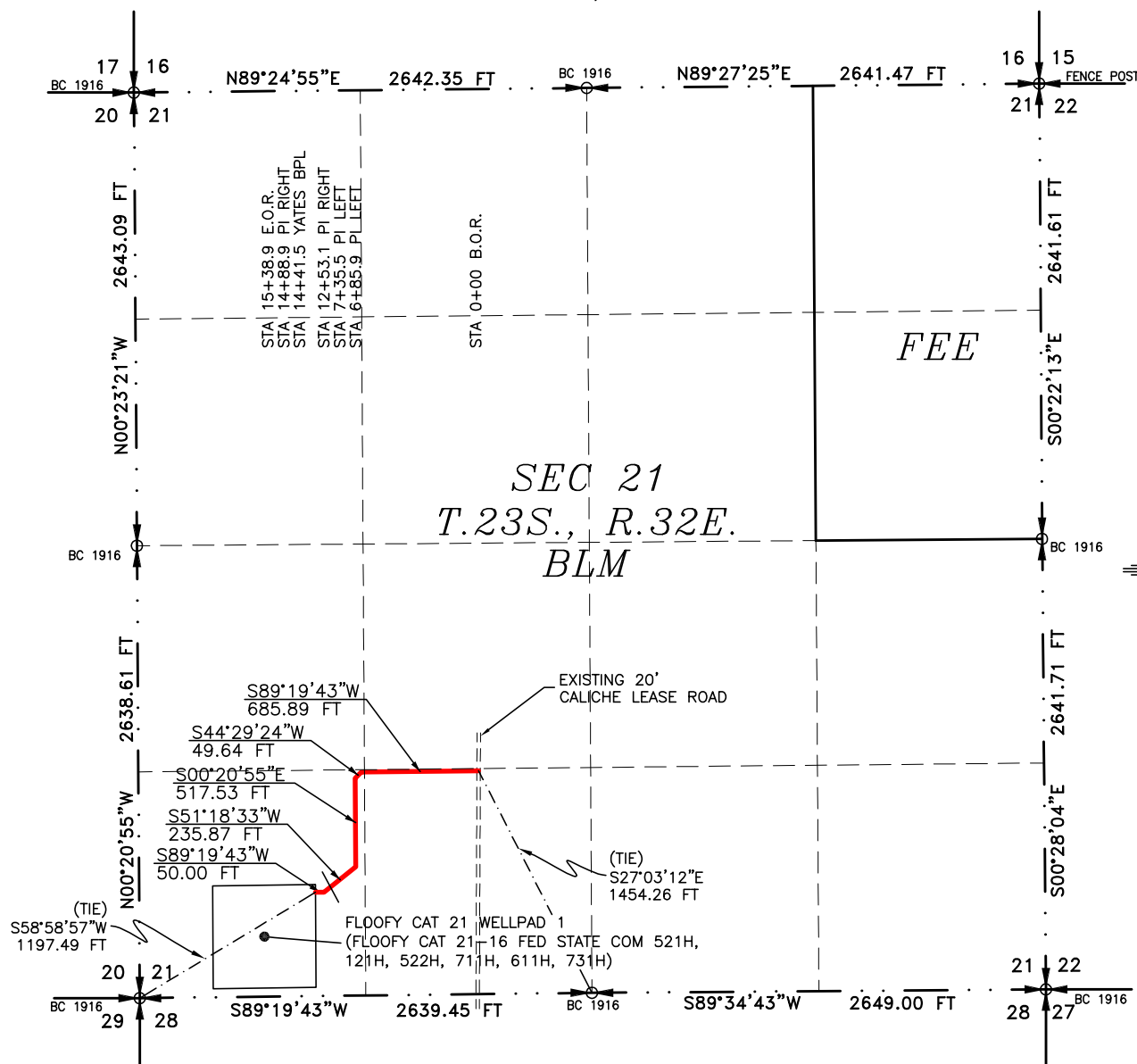

SEE NEXT SHEET (2-2) FOR DESCRIPTION



GENERAL NOTES

- 1.) THE INTENT OF THIS ROUTE SURVEY IS TO ACQUIRE AN EASEMENT.
- 2.) BASIS OF BEARING AND DISTANCE IS NMSP EAST (NAD83) MODIFIED TO SURFACE COORDINATES. NAD 83 (FEET) AND NAVD 88 (FEET) COORDINATE SYSTEMS USED IN THE SURVEY.

SHEET: 1-2

MADRON SURVEYING, INC.

SURVEYOR CERTIFICATE

I, FILIMON F. JARAMILLO, A NEW MEXICO PROFESSIONAL SURVEYOR NO. 12797, HEREBY CERTIFY THAT I HAVE CONDUCTED AND AM RESPONSIBLE FOR THIS SURVEY, THAT THIS SURVEY IS TRUE AND CORRECT TO THE BEST OF MY KNOWLEDGE AND BELIEF, AND THAT THIS SURVEY AND PLAT MEET THE MINIMUM STANDARDS FOR LAND SURVEYING IN THE STATE OF NEW MEXICO.

IN WITNESS WHEREOF, THIS CERTIFICATE IS EXECUTED AT CARLSBAD, NEW MEXICO, THIS 30TH DAY OF JULY 2021

FILIMON F. JARAMILLO PLS. 12797
 301 SOUTH CANAL
 (575) 234-3341

MADRON SURVEYING, INC.
 301 SOUTH CANAL
 CARLSBAD, NEW MEXICO 88220
 Phone (575) 234-3341

SURVEY NO. 8965

CARLSBAD, NEW MEXICO

ACCESS ROAD PLAT (7660506R)

ACCESS ROAD TO THE FLOOFY CAT 21 WELLPAD 1 (FLOOFY CAT 21-16 FED STATE COM 521H, 121H, 522H, 711H, 611H, 731H)

**DEVON ENERGY PRODUCTION COMPANY, L.P.
CENTERLINE SURVEY OF AN ACCESS ROAD CROSSING
SECTION 21, TOWNSHIP 23 SOUTH, RANGE 32 EAST, N.M.P.M.
LEA COUNTY, STATE OF NEW MEXICO
JULY 28, 2021**

DESCRIPTION

A STRIP OF LAND 30 FEET WIDE CROSSING BUREAU OF LAND MANAGEMENT LAND IN SECTION 21, TOWNSHIP 23 SOUTH, RANGE 32 EAST, N.M.P.M., LEA COUNTY, STATE OF NEW MEXICO AND BEING 15 FEET EACH SIDE OF THE FOLLOWING DESCRIBED CENTERLINE SURVEY:

BEGINNING AT A POINT WITHIN THE SE/4 SW/4 OF SAID SECTION 21, TOWNSHIP 23 SOUTH, RANGE 32 EAST, N.M.P.M., WHENCE THE SOUTH QUARTER CORNER OF SAID SECTION 21, TOWNSHIP 23 SOUTH, RANGE 32 EAST, N.M.P.M. BEARS S27°03'12"E, A DISTANCE OF 1454.26 FEET;

THENCE S89°19'43"W A DISTANCE OF 685.89 FEET TO AN ANGLE POINT OF THE LINE HEREIN DESCRIBED;

THENCE S44°29'24"W A DISTANCE OF 49.64 FEET TO AN ANGLE POINT OF THE LINE HEREIN DESCRIBED;

THENCE S00°20'55"E A DISTANCE OF 517.53 FEET TO AN ANGLE POINT OF THE LINE HEREIN DESCRIBED;

THENCE S51°18'33"W A DISTANCE OF 235.87 FEET TO AN ANGLE POINT OF THE LINE HEREIN DESCRIBED;

THENCE S89°19'43"W A DISTANCE OF 50.00 FEET THE TERMINUS OF THIS CENTERLINE SURVEY, WHENCE THE SOUTHWEST CORNER OF SAID SECTION 21, TOWNSHIP 23 SOUTH, RANGE 32 EAST, N.M.P.M. BEARS S58°58'57"W, A DISTANCE OF 1197.49 FEET;

SAID STRIP OF LAND BEING 1538.93 FEET OR 93.27 RODS IN LENGTH, CONTAINING 1.060 ACRES MORE OR LESS AND BEING ALLOCATED BY FORTIES AS FOLLOWS:

SE/4 SW/4 666.29 L.F. 40.38 RODS 0.459 ACRES

SW/4 SW/4 872.64 L.F. 52.89 RODS 0.601 ACRES

GENERAL NOTES

1.) THE INTENT OF THIS ROUTE SURVEY IS TO ACQUIRE AN EASEMENT.

2.) BASIS OF BEARING AND DISTANCE IS NMSP EAST (NAD83) MODIFIED TO SURFACE COORDINATES. NAD 83 (FEET) AND NAVD 88 (FEET) COORDINATE SYSTEMS USED IN THE SURVEY.

SHEET: 2-2

MADRON SURVEYING, INC. 301 SOUTH CANAL CARLSBAD, NEW MEXICO 88220
(575) 234-3341

SURVEYOR CERTIFICATE

I, FILIMON F. JARAMILLO, A NEW MEXICO PROFESSIONAL SURVEYOR NO. 12797, HEREBY CERTIFY THAT I HAVE CONDUCTED AND AM RESPONSIBLE FOR THIS SURVEY, THAT THIS SURVEY IS TRUE AND CORRECT TO THE BEST OF MY KNOWLEDGE AND BELIEF, AND THAT THIS SURVEY AND PLAT MEET THE MINIMUM STANDARDS FOR LAND SURVEYING IN THE STATE OF NEW MEXICO.

IN WITNESS WHEREOF, THIS CERTIFICATE IS EXECUTED AT CARLSBAD,

NEW MEXICO, THIS 30 DAY OF JULY 2021

FILIMON F. JARAMILLO
FILIMON F. JARAMILLO, PLS. 12797
NEW MEXICO PROFESSIONAL SURVEYOR

MADRON SURVEYING, INC.
301 SOUTH CANAL
CARLSBAD, NEW MEXICO 88220
Phone (575) 234-3341

SURVEY NO. 8965

District I
1625 N. French Dr., Hobbs, NM 88240
Phone:(575) 393-6161 Fax:(575) 393-0720
District II
811 S. First St., Artesia, NM 88210
Phone:(575) 748-1283 Fax:(575) 748-9720
District III
1000 Rio Brazos Rd., Aztec, NM 87410
Phone:(505) 334-6178 Fax:(505) 334-6170
District IV
1220 S. St Francis Dr., Santa Fe, NM 87505
Phone:(505) 476-3470 Fax:(505) 476-3462

State of New Mexico
Energy, Minerals and Natural Resources
Oil Conservation Division
1220 S. St Francis Dr.
Santa Fe, NM 87505

CONDITIONS

Action 178365

CONDITIONS

Operator: DEVON ENERGY PRODUCTION COMPANY, LP 333 West Sheridan Ave. Oklahoma City, OK 73102	OGRID: 6137
	Action Number: 178365
	Action Type: [C-103] NOI Change of Plans (C-103A)

CONDITIONS

Created By	Condition	Condition Date
pkautz	None	1/24/2023