

<b>Well Name:</b> FLOOFY CAT 21-16 FED STATE COM	<b>Well Location:</b> T23S / R32E / SEC 21 / SESW / 32.2838096 / -103.6796634	<b>County or Parish/State:</b> LEA / NM
<b>Well Number:</b> 525H	<b>Type of Well:</b> OIL WELL	<b>Allottee or Tribe Name:</b>
<b>Lease Number:</b> NMNM86153	<b>Unit or CA Name:</b>	<b>Unit or CA Number:</b>
<b>US Well Number:</b> 3002550047	<b>Well Status:</b> Drilling Well	<b>Operator:</b> DEVON ENERGY PRODUCTION COMPANY LP

Notice of Intent

**Sundry ID:** 2709266

**Type of Submission:** Notice of Intent

**Type of Action:** APD Change

**Date Sundry Submitted:** 01/17/2023

**Time Sundry Submitted:** 07:40

**Date proposed operation will begin:** 01/03/2023

**Procedure Description:** SPACING CHANGE -Engineer Review only Devon Energy Production Co., L.P. (Devon) respectfully requests to change the spacing to reflect the communization agreement. Please see attached plat.

NOI Attachments

**Procedure Description**

WA018369825\_FLOOFY\_CAT\_21\_16\_FED\_STATE\_COM\_525H\_1\_3\_2023\_20230103133922.pdf

Received by OCD: 1/23/2023 8:19:35 AMPage 2 of 16

Well Name: FLOOPY CAT 21-16 FED STATE COM	Well Location: T23S / R32E / SEC 21 / SESW / 32.2838096 / -103.6796634	County or Parish/State: LEA / NM
Well Number: 525H	Type of Well: OIL WELL	Allottee or Tribe Name:
Lease Number: NMNM86153	Unit or CA Name:	Unit or CA Number:
US Well Number: 3002550047	Well Status: Drilling Well	Operator: DEVON ENERGY PRODUCTION COMPANY LP

Operator

I certify that the foregoing is true and correct. Title 18 U.S.C. Section 1001 and Title 43 U.S.C. Section 1212, make it a crime for any person knowingly and willfully to make to any department or agency of the United States any false, fictitious or fraudulent statements or representations as to any matter within its jurisdiction. Electronic submission of Sundry Notices through this system satisfies regulations requiring a

Operator Electronic Signature: JENNY HARMS	Signed on: JAN 17, 2023 07:40 AM
Name: DEVON ENERGY PRODUCTION COMPANY LP	
Title: Regulatory Compliance Professional	
Street Address: 333 West Sheridan Avenue	
City: Oklahoma City	State: OK
Phone: (405) 552-6560	
Email address: jennifer.harms@dvn.com	

Field

Representative Name:		
Street Address:		
City:	State:	Zip:
Phone:		
Email address:		

BLM Point of Contact

BLM POC Name: LONG VO	BLM POC Title: Petroleum Engineer
BLM POC Phone: 5752345972	BLM POC Email Address: LVO@BLM.GOV
Disposition: Accepted	Disposition Date: 01/23/2023
Signature: Long Vo	

District I  
1625 N. French Dr., Hobbs, NM 88240  
Phone: (575) 393-6161 Fax: (575) 393-0720  
District II  
811 S. First St., Artesia, NM 88210  
Phone: (575) 748-1283 Fax: (575) 748-9720  
District III  
1000 Rio Brazos Road, Aztec, NM 87410  
Phone: (505) 334-6178 Fax: (505) 334-6170  
District IV  
1220 S. St. Francis Dr., Santa Fe, NM 87505  
Phone: (505) 476-3460 Fax: (505) 476-3462

State of New Mexico  
Energy, Minerals & Natural Resources Department  
OIL CONSERVATION DIVISION  
1220 South St. Francis Dr.  
Santa Fe, NM 87505

Form C-102  
Revised August 1, 2011  
Submit one copy to appropriate  
District Office  
☐ AMENDED REPORT

## WELL LOCATION AND ACREAGE DEDICATION PLAT

<sup>1</sup> API Number	<sup>2</sup> Pool Code [97933]	<sup>3</sup> Pool Name WC-025 G-07 S233204D;BONE SPRING
<sup>4</sup> Property Code	<sup>5</sup> Property Name FLOOFY CAT 21-16 FED STATE COM	<sup>6</sup> Well Number 525H
<sup>7</sup> OGRID No. 6137	<sup>8</sup> Operator Name DEVON ENERGY PRODUCTION COMPANY, L.P.	<sup>9</sup> Elevation 3681.5

<sup>10</sup> Surface Location

UL or lot no.	Section	Township	Range	Lot Idn	Feet from the	North/South line	Feet from the	East/West line	County
N	21	23 S	32 E		350	SOUTH	2625	WEST	LEA

<sup>11</sup> Bottom Hole Location If Different From Surface

UL or lot no.	Section	Township	Range	Lot Idn	Feet from the	North/South line	Feet from the	East/West line	County
B	16	23 S	32 E		20	NORTH	2310	EAST	LEA
<sup>12</sup> Dedicated Acres 160	<sup>13</sup> Joint or Infill	<sup>14</sup> Consolidation Code	<sup>15</sup> Order No.						

No allowable will be assigned to this completion until all interests have been consolidated or a non-standard unit has been approved by the division.

	<p><b><sup>17</sup> OPERATOR CERTIFICATION</b></p> <p>I hereby certify that the information contained herein is true and complete to the best of my knowledge and belief, and that this organization either owns a working interest or unleased mineral interest in the land including the proposed bottom hole location or has a right to drill this well at this location pursuant to a contract with an owner of such a mineral or working interest, or to a voluntary pooling agreement or a compulsory pooling order heretofore entered by the division.</p> <p><i>Jenny Harms</i> 1/3/2023 Signature Date</p> <p>JENNY HARMS Printed Name</p> <p>JENNY.HARMS@DVN.COM E-mail Address</p> <p><b><sup>18</sup> SURVEYOR CERTIFICATION</b></p> <p>I hereby certify that the well location shown on this plat was plotted from field notes of actual surveys made by me or under my supervision, and that the same is true and correct to the best of my belief.</p> <p>JULY 29, 2021 Date of Survey</p> <p><i>ALIMON F. JARAMILLO</i> Signature and Seal of Professional Surveyor</p> <p>Certificate Number: 12797 Surveyor No. 8974</p>
--	--

**District I**  
1625 N. French Dr., Hobbs, NM 88240  
Phone: (575) 393-6161 Fax: (575) 393-0720

**District II**  
811 S. First St., Artesia, NM 88210  
Phone: (575) 748-1283 Fax: (575) 748-9720

**District III**  
1000 Rio Brazos Road, Aztec, NM 87410  
Phone: (505) 334-6178 Fax: (505) 334-6170

**District IV**  
1220 S. St. Francis Dr., Santa Fe, NM 87505  
Phone: (505) 476-3460 Fax: (505) 476-3462

State of New Mexico  
Energy, Minerals & Natural Resources Department  
OIL CONSERVATION DIVISION  
1220 South St. Francis Dr.  
Santa Fe, NM 87505

Form C-102  
Revised August 1, 2011  
Submit one copy to appropriate  
District Office

☐ AMENDED REPORT

## WELL LOCATION AND ACREAGE DEDICATION PLAT

<sup>1</sup> API Number		<sup>2</sup> Pool Code [53805]	<sup>3</sup> Pool Name SAND DUNES;BONE SPRING, SOUTH	
<sup>4</sup> Property Code	<sup>5</sup> Property Name FLOOFY CAT 21-16 FED STATE COM			<sup>6</sup> Well Number 525H
<sup>7</sup> OGRID No. 6137	<sup>8</sup> Operator Name DEVON ENERGY PRODUCTION COMPANY, L.P.			<sup>9</sup> Elevation 3681.5

---

## <sup>10</sup> Surface Location

UL or lot no.	Section	Township	Range	Lot Idn	Feet from the	North/South line	Feet from the	East/West line	County
N	21	23 S	32 E		350	SOUTH	2625	WEST	LEA

<sup>11</sup> Bottom Hole Location If Different From Surface

UL or lot no.	Section	Township	Range	Lot Idn	Feet from the	North/South line	Feet from the	East/West line	County
<b>B</b>	<b>16</b>	<b>23 S</b>	<b>32 E</b>		<b>20</b>	<b>NORTH</b>	<b>2310</b>	<b>EAST</b>	<b>LEA</b>

<sup>12</sup> Dedicated Acres	<sup>13</sup> Joint or Infill	<sup>14</sup> Consolidation Code	<sup>15</sup> Order No.
480			

No allowable will be assigned to this completion until all interests have been consolidated or a non-standard unit has been approved by the division.

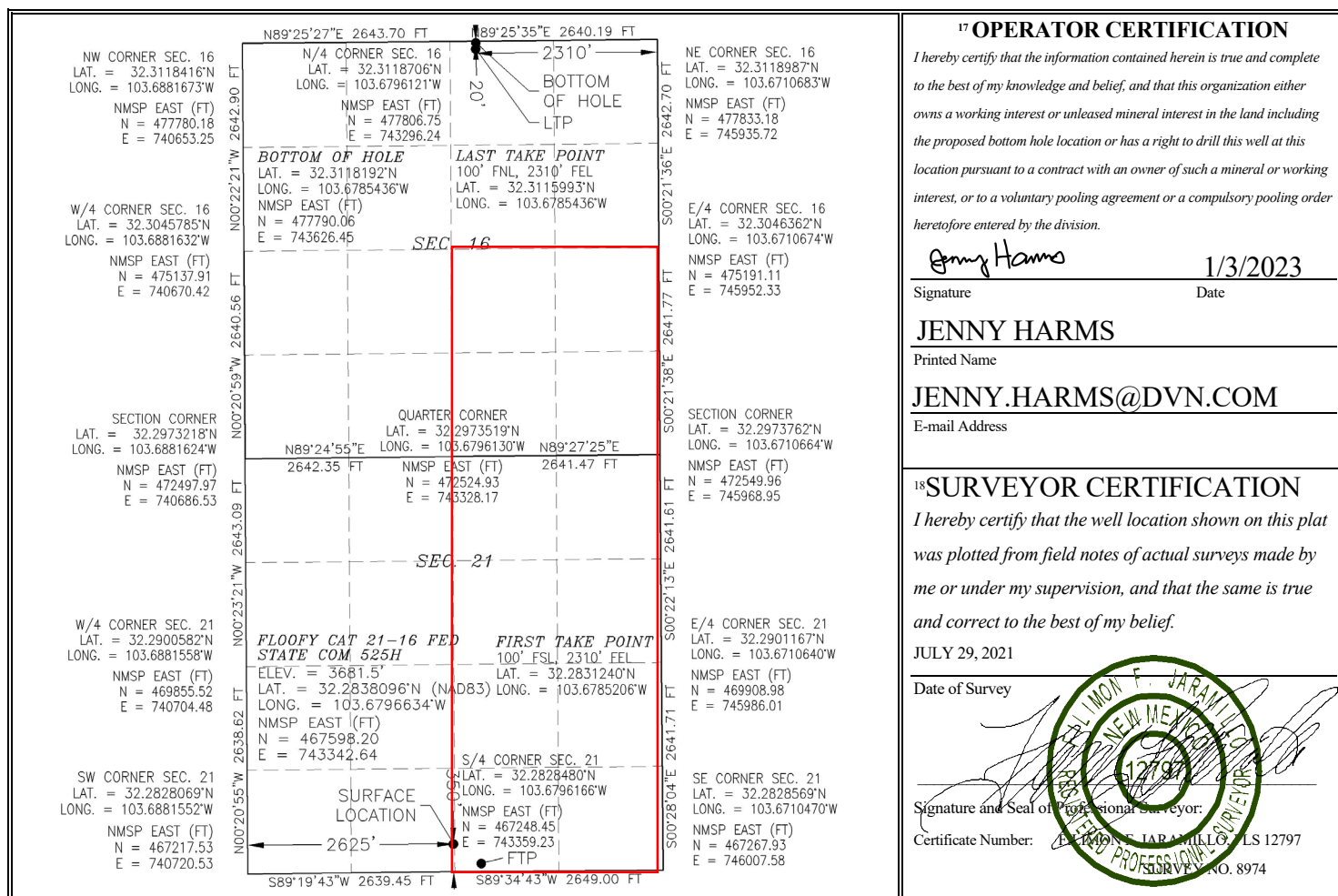

Intent ☒ As Drilled ☐

API #		
Operator Name: DEVON ENERGY PRODUCTION COMPANY, L.P.	Property Name: FLOOFY CAT 21-16 FED STATE COM	Well Number 525H

## Kick Off Point (KOP)

UL	Section	Township	Range	Lot	Feet	From N/S	Feet	From E/W	County
	21	23S	32E		43 FSL		2381 FEL		LEA
Latitude 32.28287467					Longitude -103.67883356				NAD 83

## First Take Point (FTP)

UL	Section	Township	Range	Lot	Feet	From N/S	Feet	From E/W	County
O	21	23S	32E		100	SOUTH	2310	EAST	LEA
Latitude 32.2831240					Longitude 103.6785206				NAD 83

## Last Take Point (LTP)

UL	Section	Township	Range	Lot	Feet	From N/S	Feet	From E/W	County
B	16	23S	32E		100	NORTH	2310	EAST	LEA
Latitude 32.3115993					Longitude 103.6785436				NAD 83

Is this well the defining well for the Horizontal Spacing Unit? ☐ YESIs this well an infill well? ☐ NO

If infill is yes please provide API if available, Operator Name and well number for Defining well for Horizontal Spacing Unit.

API #		
Operator Name:	Property Name:	Well Number

KZ 06/29/2018

SECTION 21, TOWNSHIP 23 SOUTH, RANGE 32 EAST, N.M.P.M.  
LEA COUNTY, STATE OF NEW MEXICO  
SITE MAP

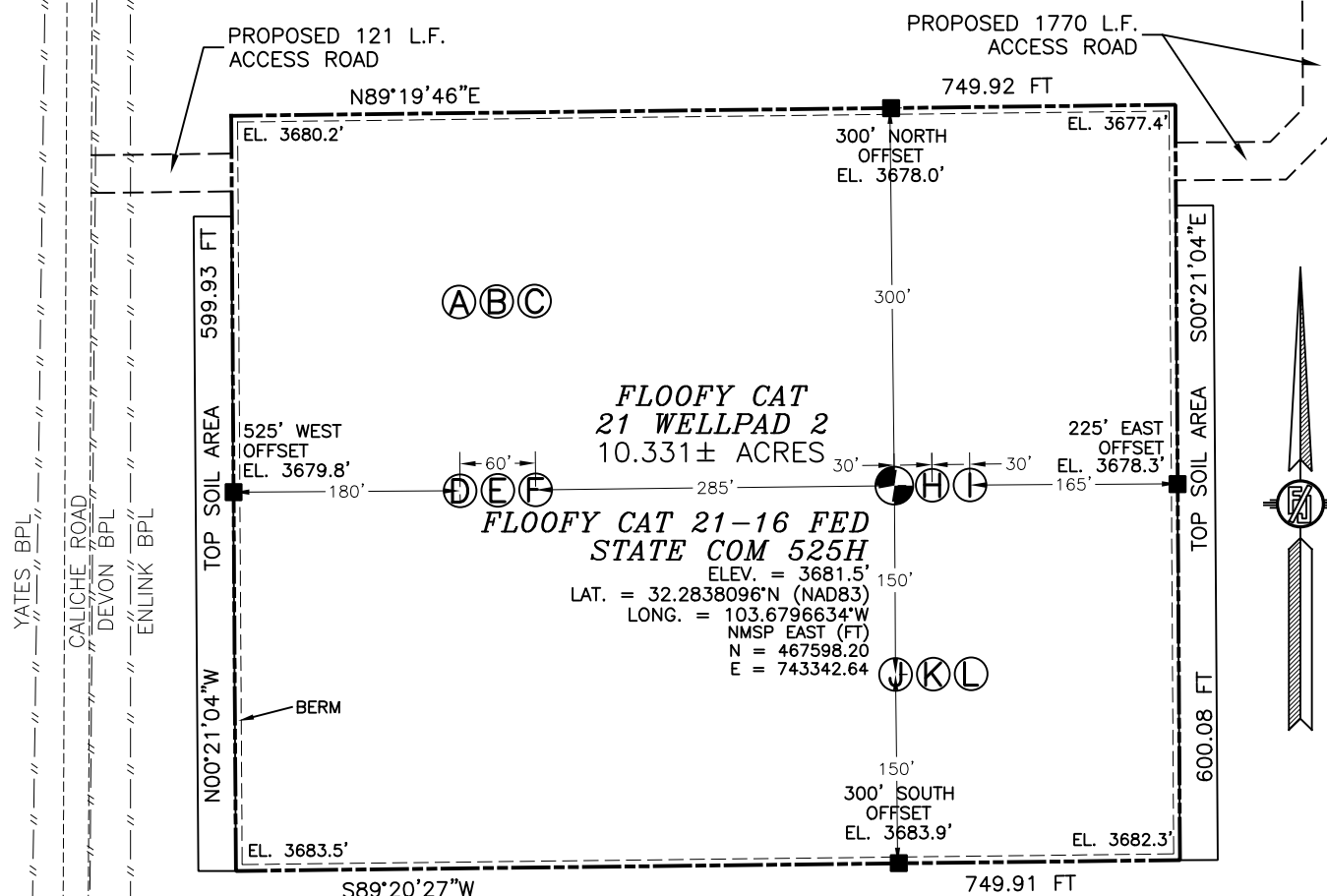

SEC. 21  
SEC. 28

- (A) FLOOFY CAT 21-16 FED  
STATE COM 523H
- (B) FLOOFY CAT 21-16 FED  
STATE COM 122H
- (C) FLOOFY CAT 21-16 FED  
STATE COM 524H
- (D) FLOOFY CAT 21-16 FED  
STATE COM 712H

- (E) FLOOFY CAT 21-16 FED  
STATE COM 612H
- (F) FLOOFY CAT 21-16 FED  
STATE COM 732H
- (G) FLOOFY CAT 21-16 FED  
STATE COM 525H
- (H) FLOOFY CAT 21-16 FED  
STATE COM 123H

- (I) FLOOFY CAT 21-16 FED  
STATE COM 526H
- (J) FLOOFY CAT 21-16 FED  
STATE COM 713H
- (K) FLOOFY CAT 21-16 FED  
STATE COM 613H
- (L) FLOOFY CAT 21-16 FED  
STATE COM 733H

015 75 150 300

SCALE 1" = 150'

DIRECTIONS TO LOCATION

FROM THE INTERSECTION OF STATE HIGHWAY 128 AND CR. BUCK JACKSON ROAD GO NORTHWEST 0.65 OF A MILE (ABOUT 200' NORTHWEST OF MILE POST 19), TURN RIGHT ON CALICHE ROAD GO 76 MILES TO CALICHE ROAD ON LEFT. GO NORTHWEST ABOUT 0.65 OF A MILE TO EXISTING PAD AND TANKS. GO NORTHEAST AROUND PAD ABOUT 0.1 OF A MILE TO ROAD INTERSECTION, GO NORTH 0.1 OF A MILE TO FLAGGED ACCESS ROAD TO THE RIGHT, GO EAST 121' TO NORTHWEST PAD CORNER FOR THIS LOCATION.

I, FILIMON F. JARAMILLO, A NEW MEXICO REGISTERED PROFESSIONAL SURVEYOR CERTIFY THAT I DIRECTED AND AM RESPONSIBLE FOR THIS SURVEY, THAT THIS SURVEY IS TRUE AND CORRECT TO THE BEST OF MY KNOWLEDGE AND BELIEF, AND THAT I HAVE COMPLIED WITH THE MINIMUM STANDARDS FOR SURVEYING IN THE STATE OF NEW MEXICO.

FILIMON F. JARAMILLO, REGISTERED PROFESSIONAL SURVEYOR

MADRON SURVEYING, INC.

301 SOUTH CANAL  
(575) 234-3341

CARLSBAD, NEW MEXICO

DEVON ENERGY PRODUCTION COMPANY, L.P.  
FLOOFY CAT 21-16 FED STATE COM 525H  
LOCATED 350 FT. FROM THE SOUTH LINE  
AND 2625 FT. FROM THE WEST LINE OF  
SECTION 21, TOWNSHIP 23 SOUTH,  
RANGE 32 EAST, N.M.P.M.  
LEA COUNTY, STATE OF NEW MEXICO

JULY 29, 2021

SURVEY NO. 8974

**SECTION 21, TOWNSHIP 23 SOUTH, RANGE 32 EAST, N.M.P.M.  
LEA COUNTY, STATE OF NEW MEXICO  
INTERIM SITE BUILD PLAN**

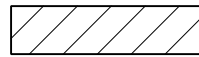

DENOTES INTERIM PAD  
RECLAMATION AREA

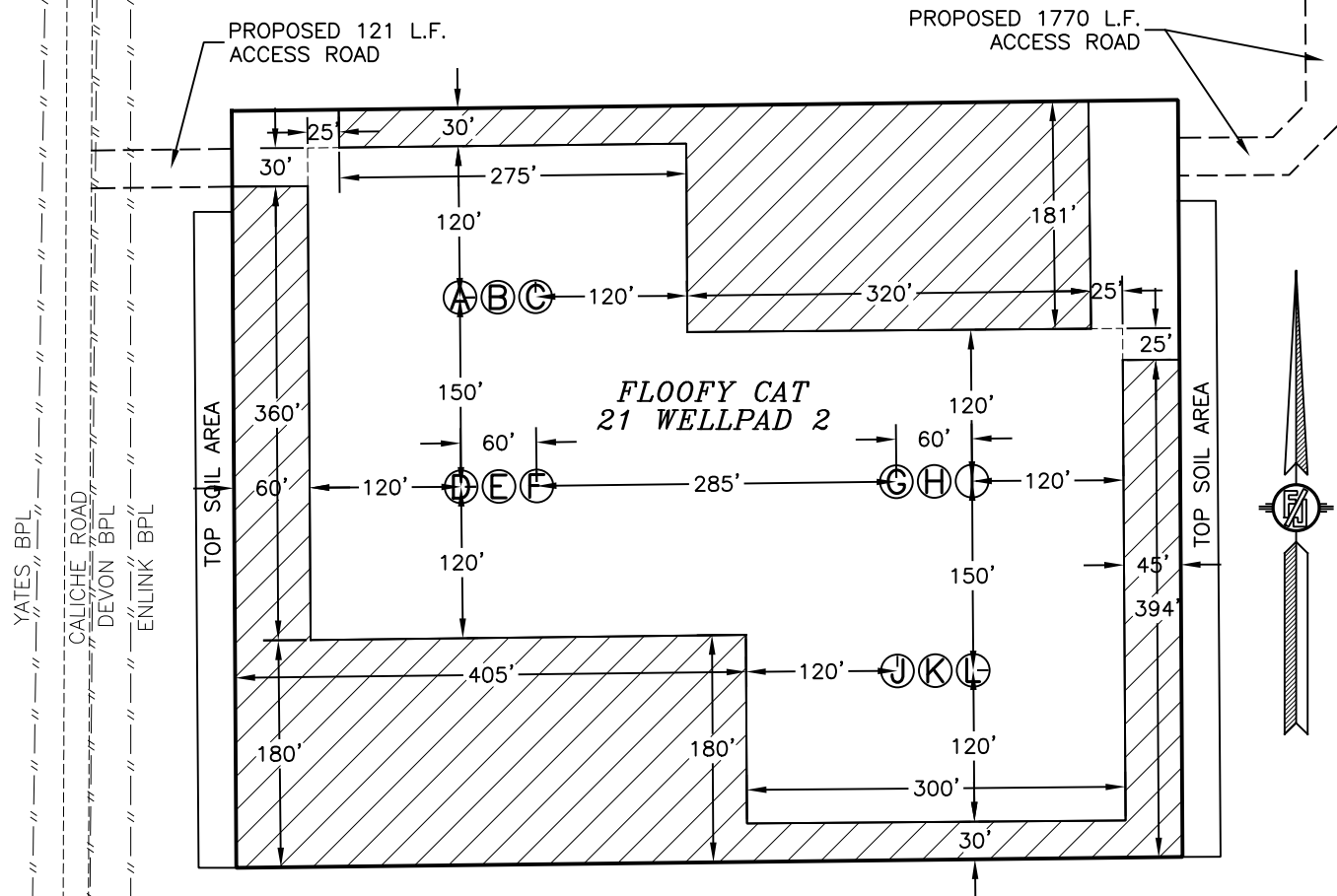

- Ⓐ FLOOFY CAT 21-16 FED STATE COM 523H
- Ⓑ FLOOFY CAT 21-16 FED STATE COM 122H
- Ⓒ FLOOFY CAT 21-16 FED STATE COM 524H
- Ⓓ FLOOFY CAT 21-16 FED STATE COM 712H

- Ⓔ FLOOFY CAT 21-16 FED STATE COM 612H
- Ⓕ FLOOFY CAT 21-16 FED STATE COM 732H
- Ⓖ FLOOFY CAT 21-16 FED STATE COM 525H
- Ⓗ FLOOFY CAT 21-16 FED STATE COM 123H

- Ⓘ FLOOFY CAT 21-16 FED STATE COM 526H
- ⓵ FLOOFY CAT 21-16 FED STATE COM 713H
- Ⓚ FLOOFY CAT 21-16 FED STATE COM 613H
- Ⓛ FLOOFY CAT 21-16 FED STATE COM 733H

015 75 150 300  
SCALE 1" = 150'

4.289± ACRES INTERIM PAD RECLAMATION AREA  
6.042± ACRES NON-RECLAIMED AREA  
10.331± ACRES FLOOFY CAT 21 WELLPAD 2

**DEVON ENERGY PRODUCTION COMPANY, L.P.  
FLOOFY CAT 21-16 FED STATE COM 525H  
LOCATED 350 FT. FROM THE SOUTH LINE  
AND 2625 FT. FROM THE WEST LINE OF  
SECTION 21, TOWNSHIP 23 SOUTH,  
RANGE 32 EAST, N.M.P.M.  
LEA COUNTY, STATE OF NEW MEXICO**

JULY 29, 2021

SURVEY NO. 8974

**MADRON SURVEYING, INC.**

301 SOUTH CANAL  
(575) 234-3341

**CARLSBAD, NEW MEXICO**

SECTION 21, TOWNSHIP 23 SOUTH, RANGE 32 EAST, N.M.P.M.  
LEA COUNTY, STATE OF NEW MEXICO  
LOCATION VERIFICATION MAP

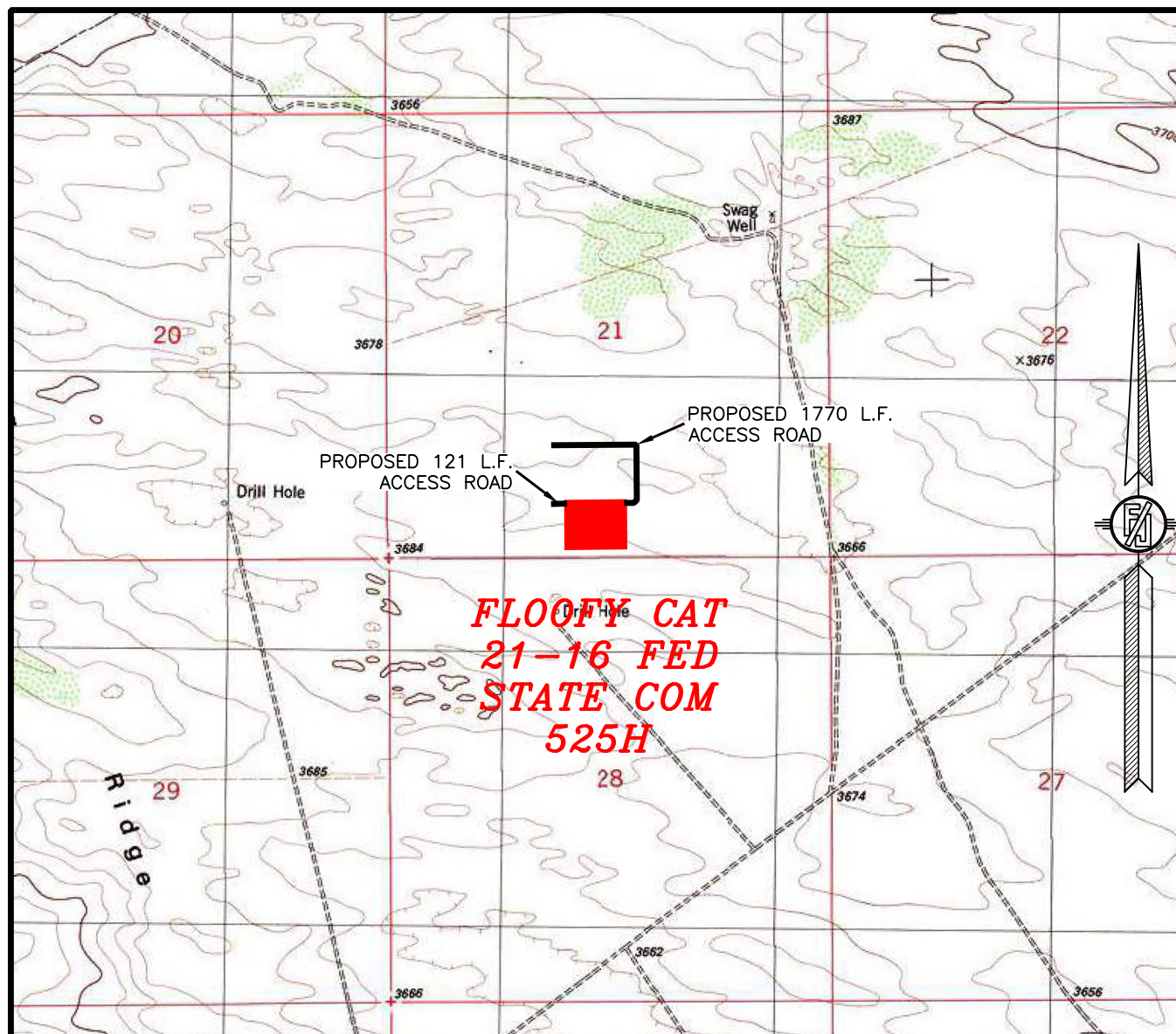

USGS QUAD MAP:  
BOOTLEG RIDGE

NOT TO SCALE

DEVON ENERGY PRODUCTION COMPANY, L.P.  
**FLOOFY CAT 21-16 FED STATE COM 525H**  
LOCATED 350 FT. FROM THE SOUTH LINE  
AND 2625 FT. FROM THE WEST LINE OF  
SECTION 21, TOWNSHIP 23 SOUTH,  
RANGE 32 EAST, N.M.P.M.  
LEA COUNTY, STATE OF NEW MEXICO

JULY 29, 2021

MADRON SURVEYING, INC.

301 SOUTH CANAL  
(575) 234-3341

SURVEY NO. 8974  
CARLSBAD, NEW MEXICO

SECTION 21, TOWNSHIP 23 SOUTH, RANGE 32 EAST, N.M.P.M.  
LEA COUNTY, STATE OF NEW MEXICO  
VICINITY MAP

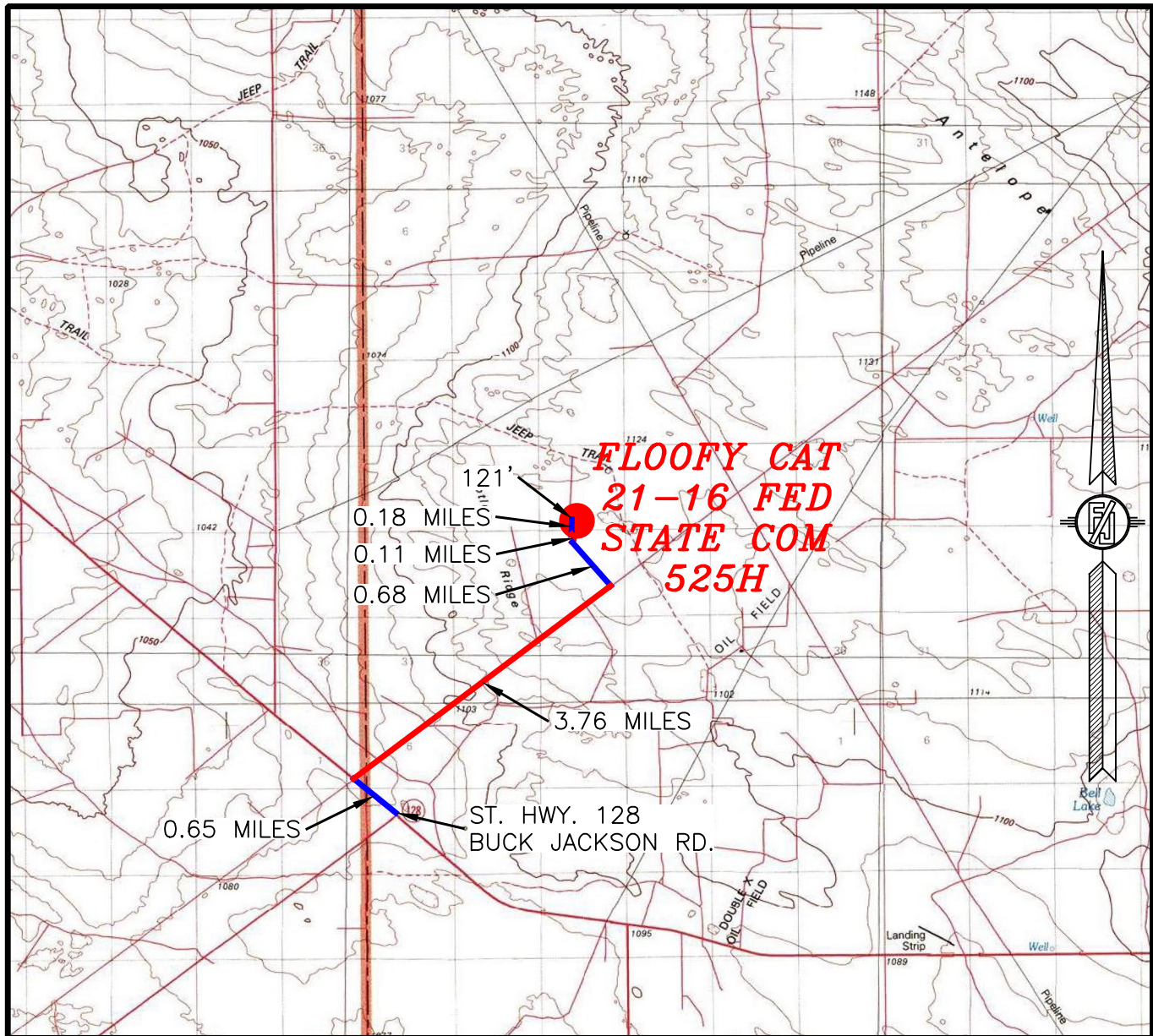

DISTANCES IN MILES

NOT TO SCALE

**DIRECTIONS TO LOCATION**

FROM THE INTERSECTION OF STATE HIGHWAY 128 AND CR. BUCK JACKSON ROAD GO NORTHWEST 0.65 OF A MILE (ABOUT 200' NORTHWEST OF MILE POST 19), TURN RIGHT ON CALICHE ROAD GO 3.76 MILES TO CALICHE ROAD ON LEFT. GO NORTHWEST ABOUT 0.68 OF A MILE TO EXISTING PAD AND TANKS. GO NORTHEAST AROUND PAD ABOUT 0.11 OF A MILE TO ROAD INTERSECTION, GO NORTH 0.18 OF A MILE TO FLAGGED ACCESS ROAD TO THE RIGHT, GO EAST 121' TO NORTHWEST PAD CORNER FOR THIS LOCATION.

**DEVON ENERGY PRODUCTION COMPANY, L.P.**  
**FLOOFY CAT 21-16 FED STATE COM 525H**  
LOCATED 350 FT. FROM THE SOUTH LINE  
AND 2625 FT. FROM THE WEST LINE OF  
SECTION 21, TOWNSHIP 23 SOUTH,  
RANGE 32 EAST, N.M.P.M.  
LEA COUNTY, STATE OF NEW MEXICO

JULY 29, 2021

MADRON SURVEYING, INC.

301 SOUTH CANAL  
(575) 234-3341

CARLSBAD, NEW MEXICO

SURVEY NO. 8974

SECTION 21, TOWNSHIP 23 SOUTH, RANGE 32 EAST, N.M.P.M.  
LEA COUNTY, STATE OF NEW MEXICO  
**AERIAL PHOTO**

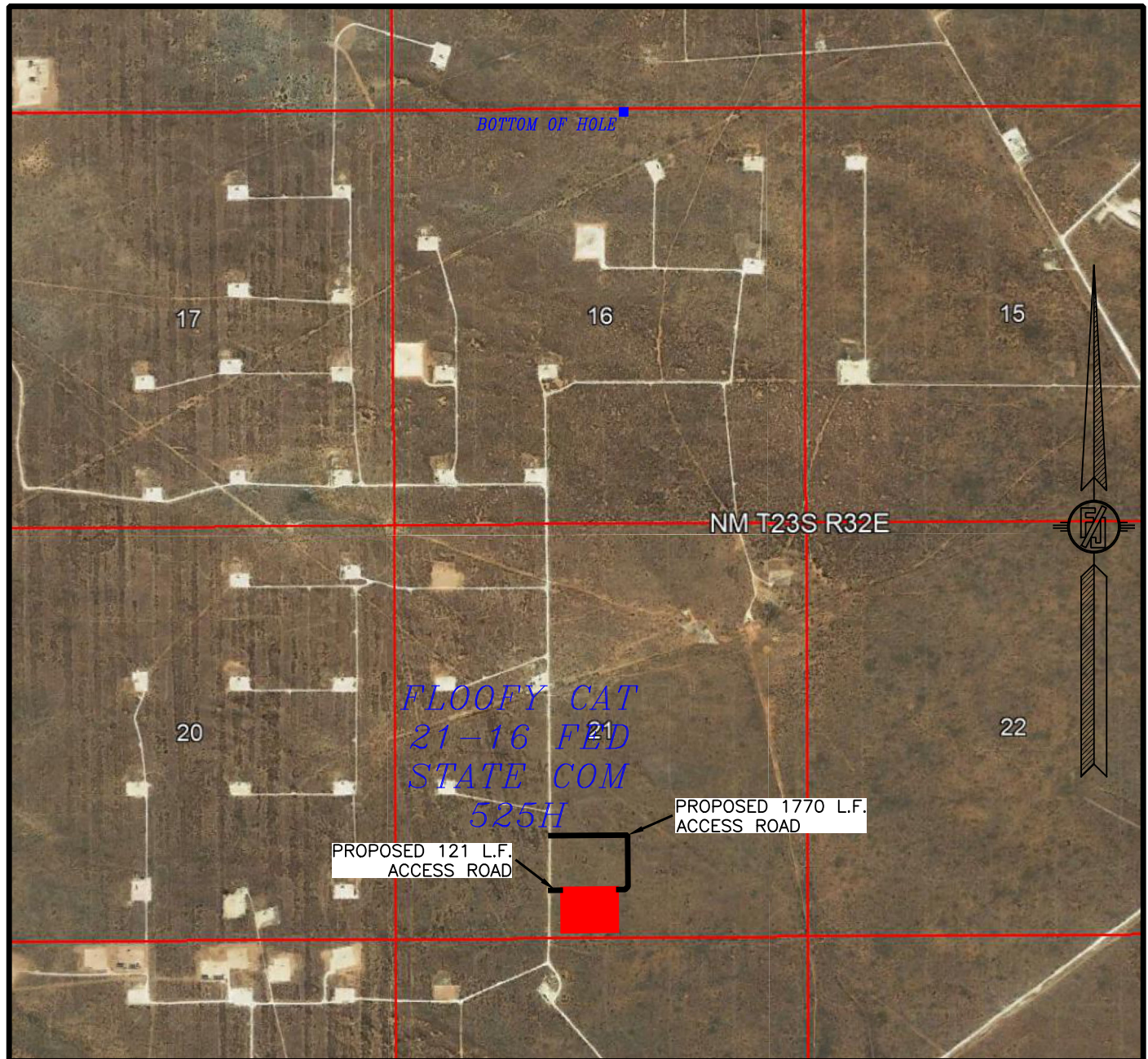

NOT TO SCALE  
AERIAL PHOTO:  
GOOGLE EARTH  
NOV. 2017

**DEVON ENERGY PRODUCTION COMPANY, L.P.**  
**FLOOFY CAT 21-16 FED STATE COM 525H**  
LOCATED 350 FT. FROM THE SOUTH LINE  
AND 2625 FT. FROM THE WEST LINE OF  
SECTION 21, TOWNSHIP 23 SOUTH,  
RANGE 32 EAST, N.M.P.M.  
LEA COUNTY, STATE OF NEW MEXICO

JULY 29, 2021

SURVEY NO. 8974

MADRON SURVEYING, INC. 301 SOUTH CANAL  
(575) 234-3341

CARLSBAD, NEW MEXICO

SECTION 21, TOWNSHIP 23 SOUTH, RANGE 32 EAST, N.M.P.M.  
LEA COUNTY, STATE OF NEW MEXICO  
**AERIAL ACCESS ROUTE MAP**

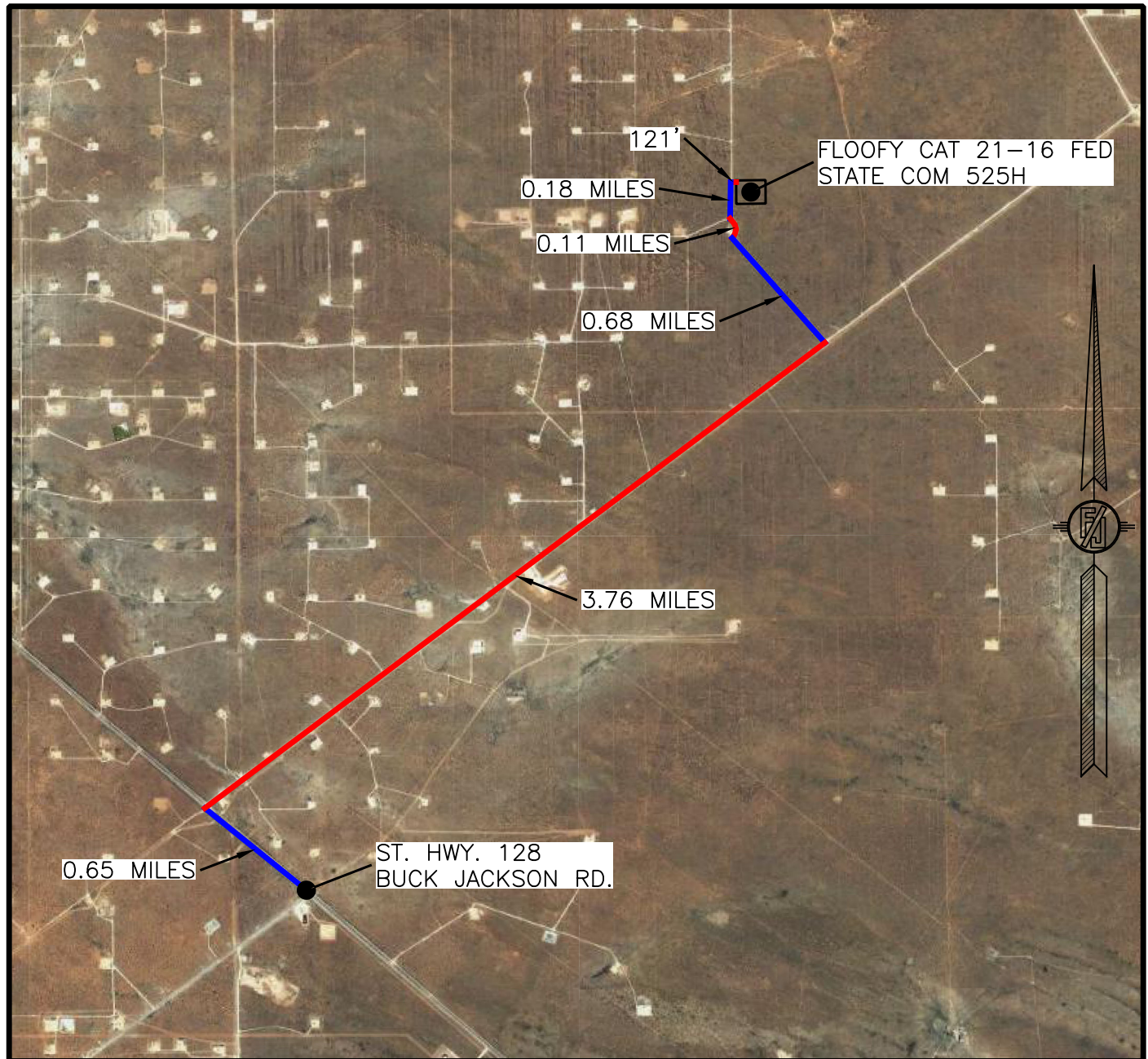

NOT TO SCALE  
AERIAL PHOTO:  
GOOGLE EARTH  
NOV. 2017

**DEVON ENERGY PRODUCTION COMPANY, L.P.**  
**FLOOFY CAT 21-16 FED STATE COM 525H**  
LOCATED 350 FT. FROM THE SOUTH LINE  
AND 2625 FT. FROM THE WEST LINE OF  
SECTION 21, TOWNSHIP 23 SOUTH,  
RANGE 32 EAST, N.M.P.M.  
LEA COUNTY, STATE OF NEW MEXICO

JULY 29, 2021

SURVEY NO. 8974

MADRON SURVEYING, INC. 301 SOUTH CANAL  
(575) 234-3341

CARLSBAD, NEW MEXICO

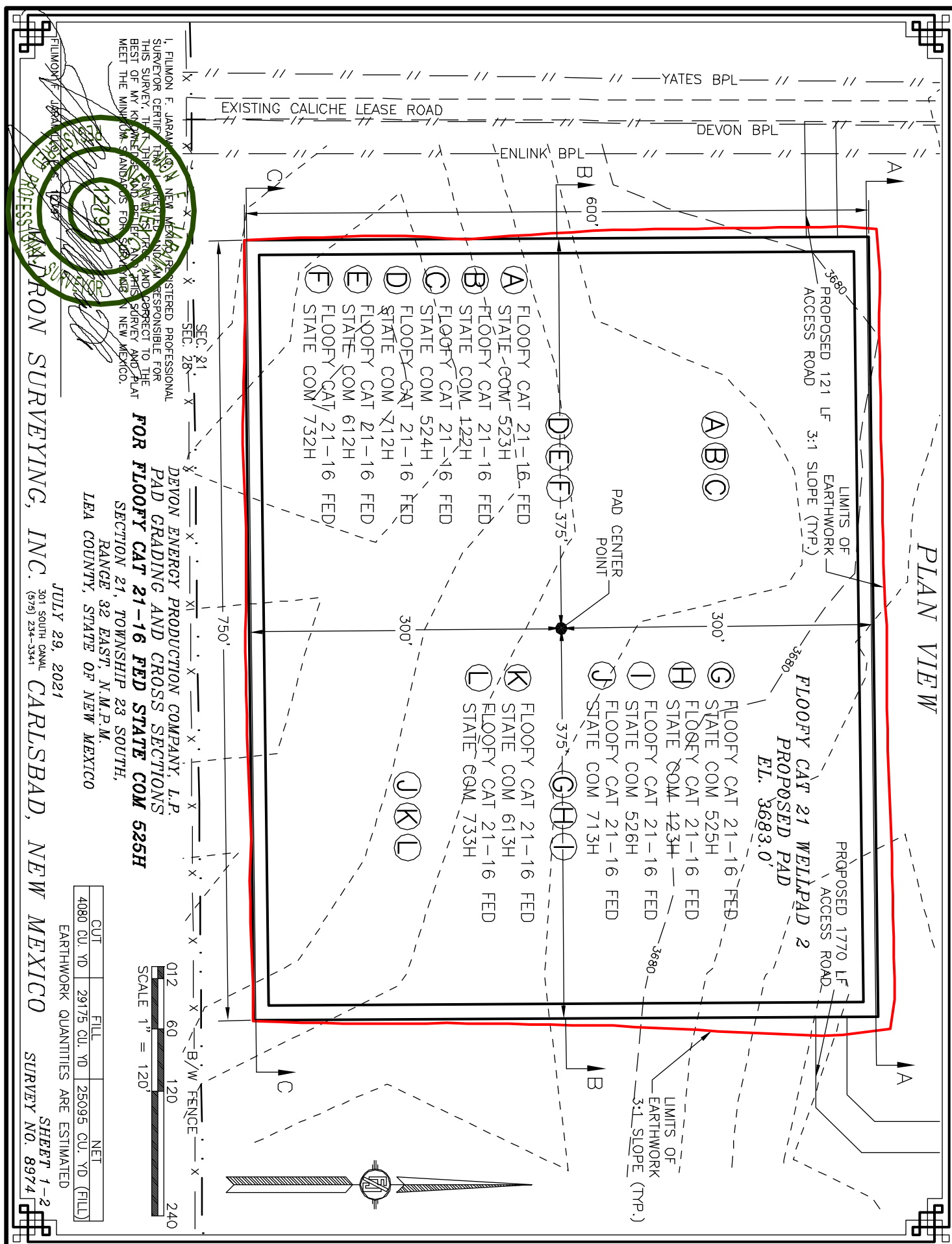

CROSS-SECTIONS

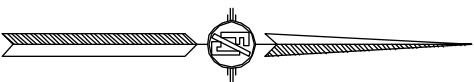
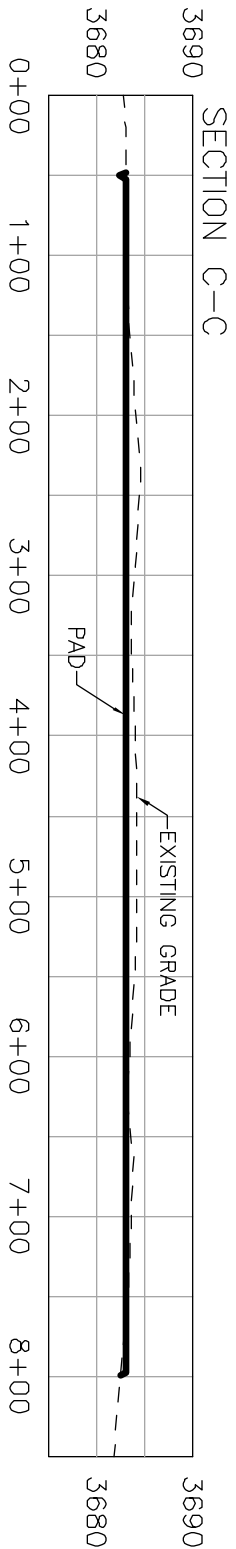
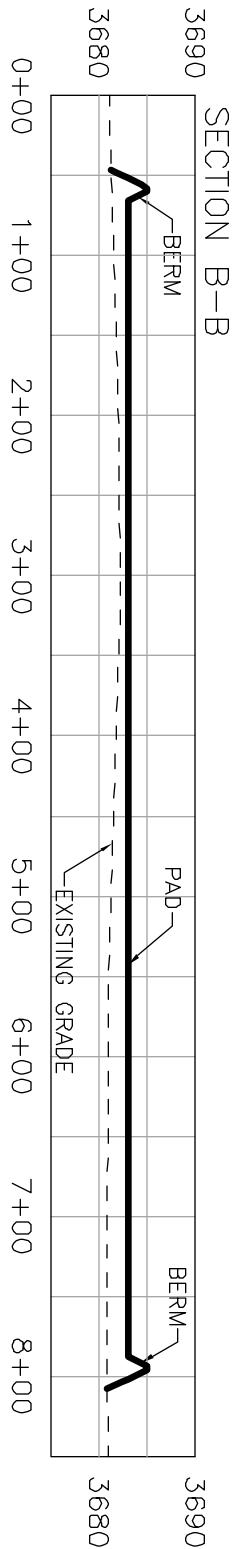
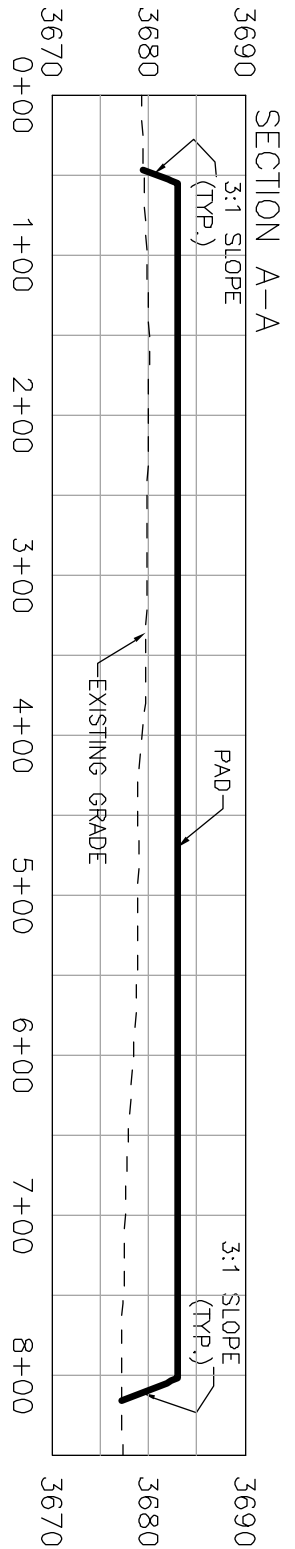

I, FILMON F. JARAMA, A NEW MEXICO REGISTERED PROFESSIONAL SURVEYOR CERTIFY THAT THE SURVEYED AND SHOWN ARE CORRECT TO THE BEST OF MY KNOWLEDGE AND BELIEF. THIS SURVEY AND PLAT MEET THE MINIMUM STANDARDS FOR SURVEYING IN NEW MEXICO.

DEVON ENERGY PRODUCTION COMPANY, L.P.  
PAD GRADING AND CROSS SECTIONS  
FOR FLOOFY CAT 21-16 FED STATE COM 525H

SECTION 21, TOWNSHIP 23 SOUTH,  
RANGE 32 EAST, N.M.P.M.,  
LEA COUNTY, STATE OF NEW MEXICO



CUT	FILL	NET
4080 CU. YD	29175 CU. YD	25095 CU. YD (FILL)

EARTHWORK QUANTITIES ARE ESTIMATED

FILMON F. JARAMA, A NEW MEXICO REGISTERED PROFESSIONAL SURVEYOR  
JULY 29, 2021  
DEVON ENERGY PRODUCTION COMPANY, L.P.  
PAD GRADING AND CROSS SECTIONS  
FOR FLOOFY CAT 21-16 FED STATE COM 525H  
SECTION 21, TOWNSHIP 23 SOUTH,  
RANGE 32 EAST, N.M.P.M.,  
LEA COUNTY, STATE OF NEW MEXICO

301 SOUTH CANAL  
(979) 234-3341  
CARLSBAD, NEW MEXICO

SHEET 2-2  
SURVEY NO. 8974

**ACCESS ROAD PLAT (7660507R)**

ACCESS ROADS TO THE FLOOFY CAT 21 WELLPAD 2 (FLOOFY CAT 21-16 FED STATE COM  
523H, 122H, 524H, 525H, 123H, 526H, 712H, 612H, 732H, 713H, 613H, & 733H)

DEVON ENERGY PRODUCTION COMPANY, L.P.  
CENTERLINE SURVEY OF AN ACCESS ROAD CROSSING  
SECTION 21, TOWNSHIP 23 SOUTH, RANGE 32 EAST, N.M.P.M.  
LEA COUNTY, STATE OF NEW MEXICO  
JULY 27, 2021

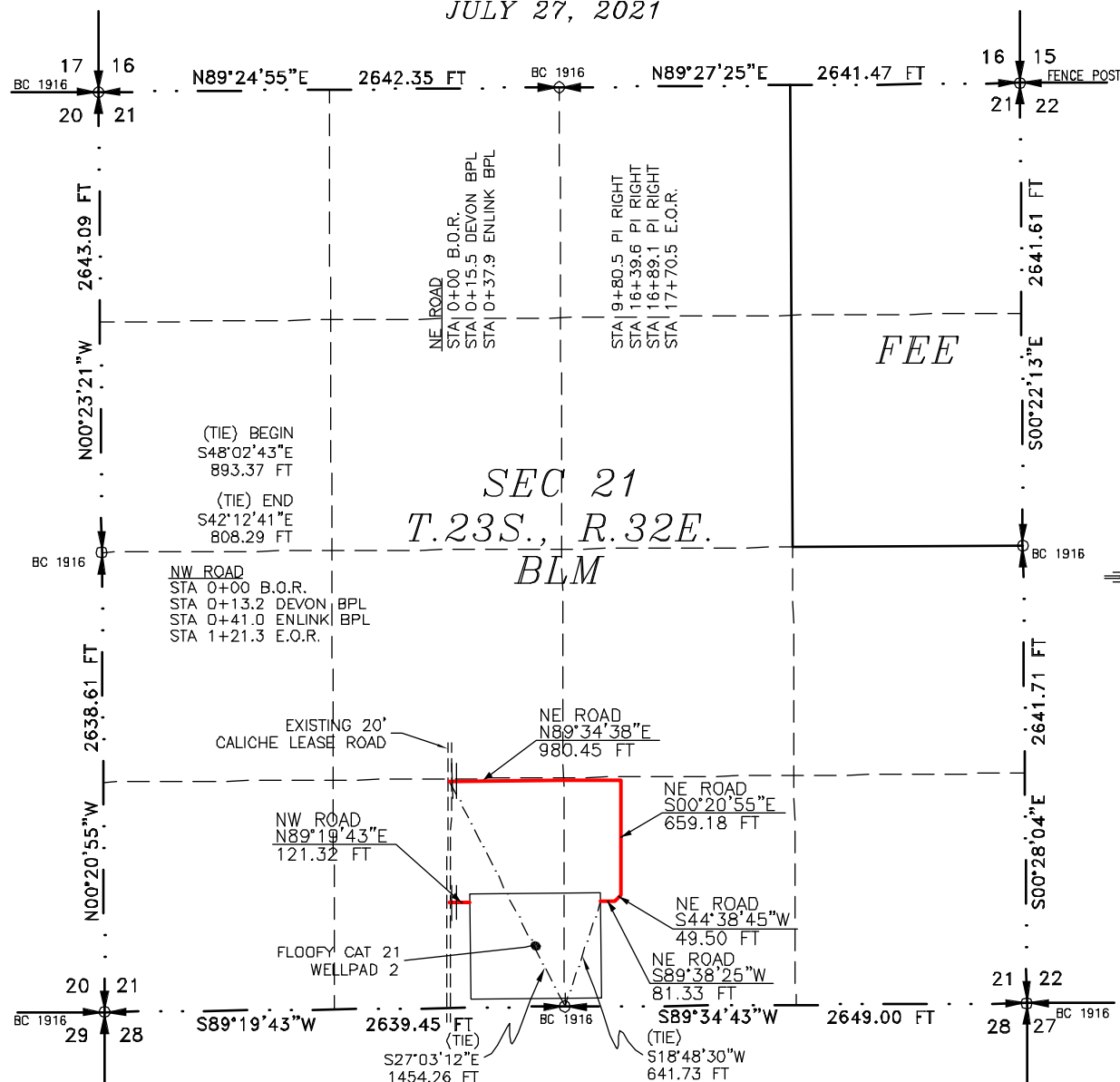

SEE NEXT SHEET (2-2) FOR DESCRIPTION

**GENERAL NOTES**

- 1.) THE INTENT OF THIS ROUTE SURVEY IS TO ACQUIRE AN EASEMENT.
- 2.) BASIS OF BEARING AND DISTANCE IS NMSP EAST (NAD83) MODIFIED TO SURFACE COORDINATES. NAD 83 (FEET) AND NAVD 88 (FEET) COORDINATE SYSTEMS USED IN THE SURVEY.

**SURVEYOR CERTIFICATE**

I, FILIMON F. JARAMILLO, A NEW MEXICO PROFESSIONAL SURVEYOR NO. 12797, HEREBY CERTIFY THAT I HAVE CONDUCTED AND AM RESPONSIBLE FOR THIS SURVEY, THAT THIS SURVEY IS TRUE AND CORRECT TO THE BEST OF MY KNOWLEDGE AND BELIEF, AND THAT THIS SURVEY AND PLAT MEET THE MINIMUM STANDARDS FOR LAND SURVEYING IN THE STATE OF NEW MEXICO.

IN WITNESS WHEREOF, THIS CERTIFICATE IS EXECUTED AT CARLSBAD, NEW MEXICO, THIS 23rd DAY OF AUGUST 2021

FILIMON F. JARAMILLO P.E.S.  
301 SOUTH CANAL  
(575) 234-3341  
NEW MEXICO PROFESSIONAL SURVEYOR

MADRON SURVEYING, INC.  
301 SOUTH CANAL  
CARLSBAD, NEW MEXICO 88220  
Phone (575) 234-3341

SURVEY NO. 8974

MADRON SURVEYING, INC. CARLSBAD, NEW MEXICO

SHEET: 1-2

**ACCESS ROAD PLAT (7660507R)**

ACCESS ROADS TO THE FLOOFY CAT 21 WELLPAD 2 (FLOOFY CAT 21-16 FED STATE COM  
523H, 122H, 524H, 525H, 123H, 526H, 712H, 612H, 732H, 713H, 613H, & 733H)

**DEVON ENERGY PRODUCTION COMPANY, L.P.**  
**CENTERLINE SURVEY OF AN ACCESS ROAD CROSSING**  
**SECTION 21, TOWNSHIP 23 SOUTH, RANGE 32 EAST, N.M.P.M.**  
**LEA COUNTY, STATE OF NEW MEXICO**  
**JULY 27, 2021**

**DESCRIPTION**

A STRIP OF LAND 30 FEET WIDE CROSSING BUREAU OF LAND MANAGEMENT LAND IN SECTION 21, TOWNSHIP 23 SOUTH, RANGE 32 EAST, N.M.P.M., LEA COUNTY, STATE OF NEW MEXICO AND BEING 15 FEET EACH SIDE OF THE FOLLOWING DESCRIBED CENTERLINE SURVEY:

**NORTHEAST ACCESS ROAD**

BEGINNING AT A POINT WITHIN THE SE/4 SW/4 OF SAID SECTION 21, TOWNSHIP 23 SOUTH, RANGE 32 EAST, N.M.P.M., WHENCE THE SOUTH QUARTER CORNER OF SAID SECTION 21, TOWNSHIP 23 SOUTH, RANGE 32 EAST, N.M.P.M. BEARS S27°03'12"E, A DISTANCE OF 1454.26 FEET;  
 THENCE N89°34'38"E A DISTANCE OF 980.45 FEET TO AN ANGLE POINT OF THE LINE HEREIN DESCRIBED;  
 THENCE S00°20'55"E A DISTANCE OF 659.18 FEET TO AN ANGLE POINT OF THE LINE HEREIN DESCRIBED;  
 THENCE S44°38'45"W A DISTANCE OF 49.50 FEET TO AN ANGLE POINT OF THE LINE HEREIN DESCRIBED;  
 THENCE S89°38'25"W A DISTANCE OF 81.33 FEET THE TERMINUS OF THIS CENTERLINE SURVEY, WHENCE THE SOUTH QUARTER CORNER OF SAID SECTION 21, TOWNSHIP 23 SOUTH, RANGE 32 EAST, N.M.P.M. BEARS S18°48'30"W, A DISTANCE OF 641.73 FEET;

SAID STRIP OF LAND BEING 1770.46 FEET OR 107.30 RODS IN LENGTH, CONTAINING 1.219 ACRES MORE OR LESS AND BEING ALLOCATED BY FORTIES AS FOLLOWS:

SE/4 SW/4 653.79 L.F. 39.62 RODS 0.450 ACRES  
 SW/4 SE/4 1116.67 L.F. 67.68 RODS 0.769 ACRES

**NORTHWEST ACCESS ROAD**

BEGINNING AT A POINT WITHIN THE SE/4 SW/4 OF SAID SECTION 21, TOWNSHIP 23 SOUTH, RANGE 32 EAST, N.M.P.M., WHENCE THE SOUTH QUARTER CORNER OF SAID SECTION 21, TOWNSHIP 23 SOUTH, RANGE 32 EAST, N.M.P.M. BEARS S48°02'43"E, A DISTANCE OF 893.37 FEET;  
 THENCE N89°19'43"E A DISTANCE OF 121.32 FEET THE TERMINUS OF THIS CENTERLINE SURVEY, WHENCE THE SOUTH QUARTER CORNER OF SAID SECTION 21, TOWNSHIP 23 SOUTH, RANGE 32 EAST, N.M.P.M. BEARS S42°12'41"E, A DISTANCE OF 808.29 FEET;

SAID STRIP OF LAND BEING 121.32 FEET OR 7.35 RODS IN LENGTH, CONTAINING 0.084 ACRES MORE OR LESS AND BEING ALLOCATED BY FORTIES AS FOLLOWS:

SE/4 SW/4 121.32 L.F. 7.35 RODS 0.084 ACRES

**GENERAL NOTES**

- 1.) THE INTENT OF THIS ROUTE SURVEY IS TO ACQUIRE AN EASEMENT.
- 2.) BASIS OF BEARING AND DISTANCE IS NMSP EAST (NAD83) MODIFIED TO SURFACE COORDINATES. NAD 83 (FEET) AND NAVD 88 (FEET) COORDINATE SYSTEMS USED IN THE SURVEY.

SHEET: 2-2

**MADRON SURVEYING, INC.** 301 SOUTH CANAL CARLSBAD, NEW MEXICO (575) 234-3341

**SURVEYOR CERTIFICATE**

I, FILIMON F. JARAMILLO, A NEW MEXICO PROFESSIONAL SURVEYOR NO. 12797, HEREBY CERTIFY THAT I HAVE CONDUCTED AND AM RESPONSIBLE FOR THIS SURVEY, THAT THIS SURVEY IS TRUE AND CORRECT TO THE BEST OF MY KNOWLEDGE AND BELIEF, AND THAT THIS SURVEY AND PLAT MEET THE MINIMUM STANDARDS FOR LAND SURVEYING IN THE STATE OF NEW MEXICO.

IN WITNESS WHEREOF, THIS CERTIFICATE IS EXECUTED AT CARLSBAD, NEW MEXICO, THIS 27th DAY OF AUGUST 2021

FILIMON F. JARAMILLO  
 12797  
 NEW MEXICO PROFESSIONAL SURVEYOR

MADRON SURVEYING, INC.  
 301 SOUTH CANAL  
 CARLSBAD, NEW MEXICO 88220  
 Phone (575) 234-3341

SURVEY NO. 8974

**District I**  
1625 N. French Dr., Hobbs, NM 88240  
Phone:(575) 393-6161 Fax:(575) 393-0720  
**District II**  
811 S. First St., Artesia, NM 88210  
Phone:(575) 748-1283 Fax:(575) 748-9720  
**District III**  
1000 Rio Brazos Rd., Aztec, NM 87410  
Phone:(505) 334-6178 Fax:(505) 334-6170  
**District IV**  
1220 S. St Francis Dr., Santa Fe, NM 87505  
Phone:(505) 476-3470 Fax:(505) 476-3462

State of New Mexico  
Energy, Minerals and Natural Resources  
Oil Conservation Division  
1220 S. St Francis Dr.  
Santa Fe, NM 87505

CONDITIONS  
  
Action 178341

CONDITIONS

Operator: DEVON ENERGY PRODUCTION COMPANY, LP 333 West Sheridan Ave. Oklahoma City, OK 73102	OGRID: 6137
	Action Number: 178341
	Action Type: [C-103] NOI Change of Plans (C-103A)

CONDITIONS

Created By	Condition	Condition Date
pkautz	None	1/24/2023