

Well Name: MUDGE A	Well Location: T27N / R11W / SEC 7 / NENE / 36.594116 / -108.038956	County or Parish/State: SAN JUAN / NM
Well Number: 10	Type of Well: OTHER	Allottee or Tribe Name:
Lease Number: NMSF078895	Unit or CA Name:	Unit or CA Number:
US Well Number: 3004506740	Well Status: Abandoned	Operator: HILCORP ENERGY COMPANY

Subsequent Report

Sundry ID: 2705643

Type of Submission: Subsequent Report	Type of Action: Plug and Abandonment
Date Sundry Submitted: 12/02/2022	Time Sundry Submitted: 10:59
Date Operation Actually Began: 11/18/2022	

Actual Procedure: Subject well was plugged and abandoned on 12/2/22. Please see attached operational reports.

SR Attachments

- Actual Procedure
- Current_Schematic_20221202105838.pdf
 - Mudge_A_10_P_A_SR_20221202105837.pdf

Well Name: MUDGE A	Well Location: T27N / R11W / SEC 7 / NENE / 36.594116 / -108.038956	County or Parish/State: SAN JUAN / NM
Well Number: 10	Type of Well: OTHER	Allottee or Tribe Name:
Lease Number: NMSF078895	Unit or CA Name:	Unit or CA Number:
US Well Number: 3004506740	Well Status: Abandoned	Operator: HILCORP ENERGY COMPANY

Operator

I certify that the foregoing is true and correct. Title 18 U.S.C. Section 1001 and Title 43 U.S.C. Section 1212, make it a crime for any person knowingly and willfully to make to any department or agency of the United States any false, fictitious or fraudulent statements or representations as to any matter within its jurisdiction. Electronic submission of Sundry Notices through this system satisfies regulations requiring a

Operator Electronic Signature: KANDIS ROLAND
Signed on: DEC 02, 2022 10:59 AM
Name: HILCORP ENERGY COMPANY
Title: Operation Regulatory Tech
Street Address: 382 Road 3100
City: Farmington State: NM
Phone: (505) 599-3400
Email address: kroland@hilcorp.com

Field

Representative Name:
Street Address:
City: State: Zip:
Phone:
Email address:

BLM Point of Contact

BLM POC Name: KENNETH G RENNICK
BLM POC Title: Petroleum Engineer
BLM POC Phone: 5055647742
BLM POC Email Address: krennick@blm.gov
Disposition: Accepted
Disposition Date: 12/05/2022
Signature: Kenneth Rennick

Mudge A 10
30-045-06740
P&A SR

11/18/22 –MIRU. SIBHP – 0 PSI, SICP – 20 PSI, SITP – 0 psi. BDW. LD Rods & Rod Pump. ND WH, NU BOP. PT BOP, Good test. SIW. SDFN.

11/19/22 - SIBHP – 0 PSI, SICP – 20 PSI, SITP – 0 psi. BDW. LD tbg. RIH w/ CICR & set @ 1740'. PT csg to 500 psi. Good Test.

Plug 1 (Fruitland Coal Perfs 1553' – 1740') Mix and pump: 13 sx Type 2/5 cmt, 15 PPG, Yield 1.29. LD tbg.

Plug 2 (Fruitland Coal 1135' – 1322') Mix and pump: 13 sx Type 2/5 cmt, 15 PPG, Yield 1.29. LD tbg.

Plug 3 (Kirtland/Ojo Alamo 549' – 808') Mix and pump: 18 sx Type 2/5 cmt, 15 PPG, Yield 1.29. LD tbg. RU WL. RIH & perf @ 153'. POOH. RD WL. Establish rate. ND BOP. NU WH.

Plug 4 Surface (153' – Surface) Mix and pump: 78 sx Type 2/5 cmt, 15 PPG, Yield 1.29. LD tbg. ND BOP. RD MO. Per Mike Gilbreath NAPI has requested a belowground marker. Marker will be installed at a later date. RDMO.

12/2/22 - Install below ground dry hole marker. Mike Gilbreath, BLM on location. Cement at surface on all csg strings. Job complete.

The subject well was plugged and abandoned on 12/2/2022



Current Schematic

Well Name: MUDGE A #10

API / UWI 3004506740	Surface Legal Location T27N-R11W-S07	Field Name Basin Fruitland Coal	Route 0603	State/Province New Mexico	Well Configuration Type Vertical
Ground Elevation (ft) 6,091.00	Original KB/RT Elevation (ft) 6,096.00	KB-Ground Distance (ft) 5.00	KB-Casing Flange Distance (ft)	KB-Tubing Hanger Distance (ft)	

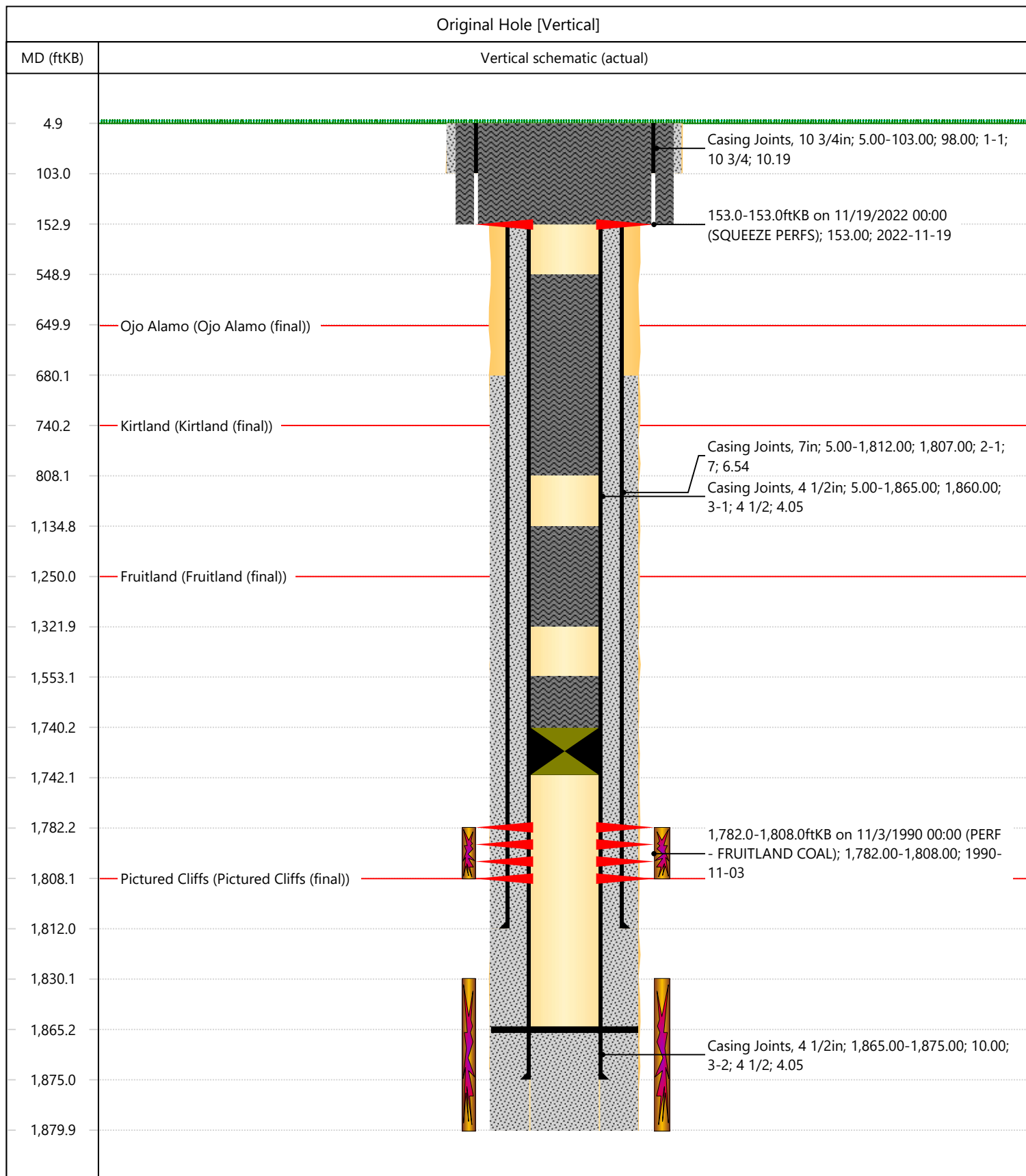

Well Name: MUDGE A	Well Location: T27N / R11W / SEC 7 / NENE / 36.594116 / -108.038956	County or Parish/State: SAN JUAN / NM
Well Number: 10	Type of Well: OTHER	Allottee or Tribe Name:
Lease Number: NMSF078895	Unit or CA Name:	Unit or CA Number:
US Well Number: 3004506740	Well Status: Abandoned	Operator: HILCORP ENERGY COMPANY

Subsequent Report

Sundry ID: 2706095

Type of Submission: Subsequent Report	Type of Action: Reclamation
Date Sundry Submitted: 12/06/2022	Time Sundry Submitted: 12:16
Date Operation Actually Began: 12/06/2022	

Actual Procedure: Below ground P&A marker was used on the subject well due to location being close to Napi agriculture field. Please see attached current C-102 survey plat & photo of marker prior to backfill.

SR Attachments

Actual Procedure

- MUDGE_A__10_C102_for_Below_Ground_Marker_20221206121538.pdf
- Below_Ground_Marker_Photos_20221206121535.pdf

Well Name: MUDGE A	Well Location: T27N / R11W / SEC 7 / NENE / 36.594116 / -108.038956	County or Parish/State: SAN JUAN / NM
Well Number: 10	Type of Well: OTHER	Allottee or Tribe Name:
Lease Number: NMSF078895	Unit or CA Name:	Unit or CA Number:
US Well Number: 3004506740	Well Status: Abandoned	Operator: HILCORP ENERGY COMPANY

Operator

I certify that the foregoing is true and correct. Title 18 U.S.C. Section 1001 and Title 43 U.S.C. Section 1212, make it a crime for any person knowingly and willfully to make to any department or agency of the United States any false, fictitious or fraudulent statements or representations as to any matter within its jurisdiction. Electronic submission of Sundry Notices through this system satisfies regulations requiring a

Operator Electronic Signature: KANDIS ROLAND	Signed on: DEC 06, 2022 12:16 PM
Name: HILCORP ENERGY COMPANY	
Title: Operation Regulatory Tech	
Street Address: 382 Road 3100	
City: Farmington	State: NM
Phone: (505) 599-3400	
Email address: kroland@hilcorp.com	

Field

Representative Name:		
Street Address:		
City:	State:	Zip:
Phone:		
Email address:		

BLM Point of Contact

BLM POC Name: JEFFREY J TAFOYA	BLM POC Title: Rangland Management Specialist
BLM POC Phone: 5055647672	BLM POC Email Address: JTAFOYA@BLM.GOV
Disposition: Accepted	Disposition Date: 01/30/2023
Signature: S/ Jeff Tafoya	



DISTRICT I

1625 N. French Dr., Hobbs, N.M. 88240
Phone: (575) 393-6161 Fax: (575) 393-0720

DISTRICT II

811 S. First St., Artesia, N.M. 88210
Phone: (575) 748-1283 Fax: (575) 748-9720

DISTRICT III

1000 Rio Brazos Rd., Aztec, N.M. 87410
Phone: (505) 334-6178 Fax: (505) 334-6170

DISTRICT IV

1220 S. St. Francis Dr., Santa Fe, NM 87505
Phone: (505) 476-3460 Fax: (505) 476-3462

State of New Mexico
Energy, Minerals & Natural Resources Department

Form C-102
Revised August 1, 2011

OIL CONSERVATION DIVISION
1220 South St. Francis Dr.
Santa Fe, NM 87505

Submit one copy to appropriate
District Office

☐ AMENDED REPORT

WELL LOCATION AND ACREAGE DEDICATION PLAT

¹ API Number 30-045-06740		² Pool Code 71629	³ Pool Name BASIN FRUITLAND COAL
⁴ Property Code 322075	⁵ Property Name MUDGE A		⁶ Well Number 10
⁷ OGRID No. 372171	⁸ Operator Name HILCORP ENERGY COMPANY		⁹ Elevation 6086'

¹⁰ Surface Location

UL or lot no.	Section	Township	Range	Lot Idn	Feet from the	North/South line	Feet from the	East/West line	County
A	7	27N	11W		990'	NORTH	975'	EAST	SAN JUAN

¹¹ Bottom Hole Location If Different From Surface

UL or lot no.	Section	Township	Range	Lot Idn	Feet from the	North/South line	Feet from the	East/West line	County
¹² Dedicated Acres 320 ACRES				¹³ Joint or Infill		¹⁴ Consolidation Code		¹⁵ Order No.	

NO ALLOWABLE WILL BE ASSIGNED TO THIS COMPLETION UNTIL ALL INTERESTS HAVE BEEN CONSOLIDATED
OR A NON-STANDARD UNIT HAS BEEN APPROVED BY THE DIVISION

16

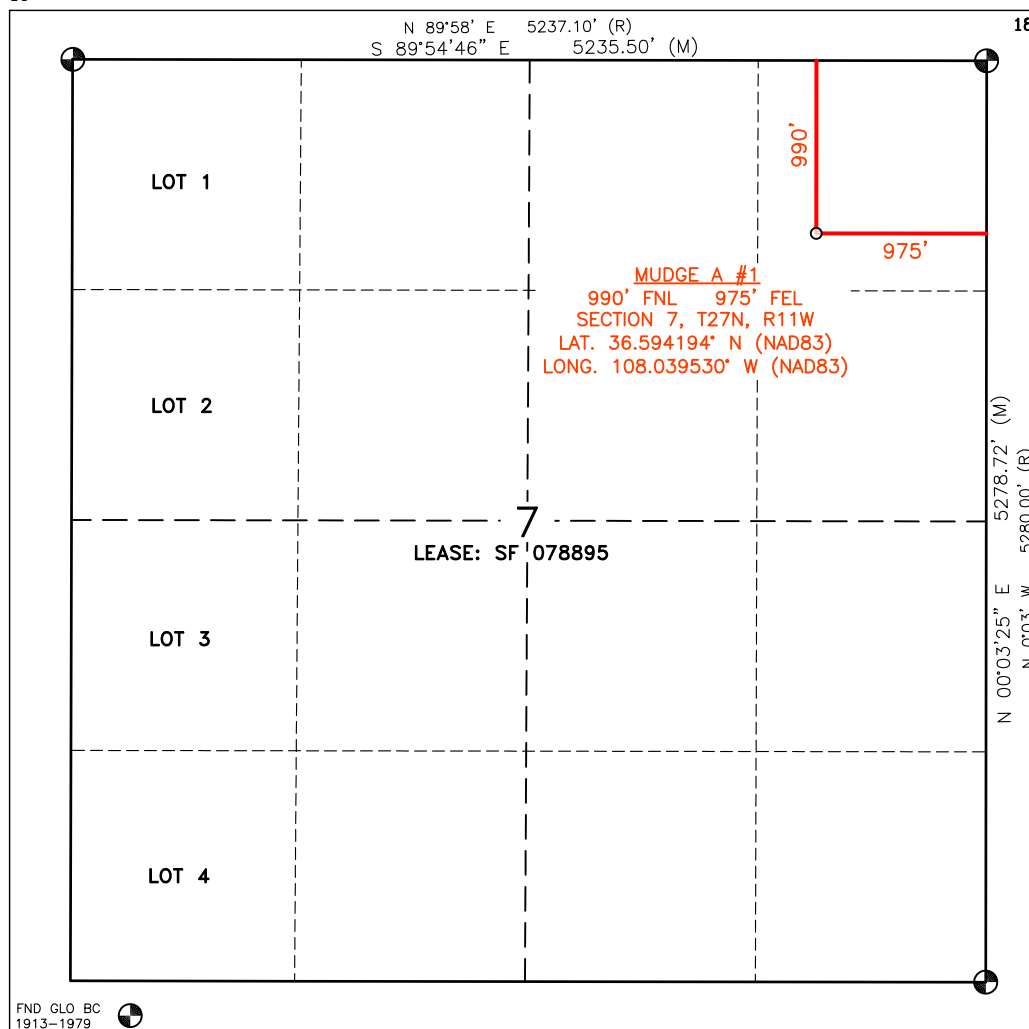

17 OPERATOR CERTIFICATION

I hereby certify that the information contained herein is true and complete to the best of my knowledge and belief, and that this organization either owns a working interest or unleased mineral interest in the land including the proposed bottom hole location or has a right to drill this well at this location pursuant to a contract with an owner of such a mineral or working interest, or to a voluntary pooling agreement or a compulsory pooling order heretofore entered by the division.

Kandis Roland 12/6/22

Signature Date

Kandis Roland

Printed Name

kroland@hilcorp.com

E-mail Address

SURVEYOR CERTIFICATION

I hereby certify that the well location shown on this plat was plotted from field notes of actual surveys made by me or under my supervision, and that the same is true and correct to the best of my belief.

DECEMBER 5, 2022

Date of Survey

Signature and Seal of Professional Surveyor:

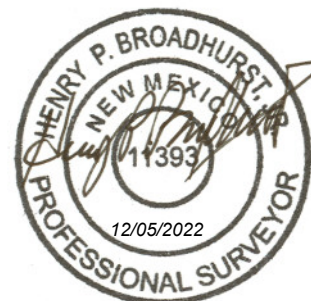

Certificate Number

11393

District I
1625 N. French Dr., Hobbs, NM 88240
Phone:(575) 393-6161 Fax:(575) 393-0720
District II
811 S. First St., Artesia, NM 88210
Phone:(575) 748-1283 Fax:(575) 748-9720
District III
1000 Rio Brazos Rd., Aztec, NM 87410
Phone:(505) 334-6178 Fax:(505) 334-6170
District IV
1220 S. St Francis Dr., Santa Fe, NM 87505
Phone:(505) 476-3470 Fax:(505) 476-3462

State of New Mexico
Energy, Minerals and Natural Resources
Oil Conservation Division
1220 S. St Francis Dr.
Santa Fe, NM 87505

CONDITIONS

Action 188400

CONDITIONS

Operator: HILCORP ENERGY COMPANY 1111 Travis Street Houston, TX 77002	OGRID: 372171
	Action Number: 188400
	Action Type: [C-103] Sub. Plugging (C-103P)

CONDITIONS

Created By	Condition	Condition Date
mkuehling	well plugged 12/2/2022	2/22/2023