

Well Name: MAXUS A FED	Well Location: T23S / R34E / SEC 3 / SWNE /	County or Parish/State: LEA / NM
Well Number: 01	Type of Well: CONVENTIONAL GAS WELL	Allottee or Tribe Name:
Lease Number: NMNM19143	Unit or CA Name: MAXUS A FED COM	Unit or CA Number: NMNM72513
US Well Number: 3002529429	Well Status: Producing Gas Well	Operator: BTA OIL PRODUCERS LLC

Accepted for Record Only

SUBJECT TO LIKE APPROVAL BY BLM

NMOCD 3/20/23

XF

Subsequent Report

Sundry ID: 2659669

Type of Submission: Subsequent Report

Date Sundry Submitted: 03/02/2022

Date Operation Actually Began: 03/11/2021

Type of Action: Recompletion

Time Sundry Submitted: 02:08

**Actual Procedure:** Recompletion to BRSC Diamond Sand 3/11/2021: set CIBP @ 11,940'. Load hole w/ 695 bbl of FW. Pressure test 9-5/8" csg and CIBP to 500 psi for 10 min (good test). MIRU AST cementers. Pump 16.6 bbl class H cmt plug from 11,940' to 11,350' (590'). 3/12/2021: BRSC Diamond Sand perfs @ 7752' - 7762'. 5/28/2021: CIBP @ 7712'. Load and pressure test csg to 500 psi for 10 min (good test). Perf UPR BRSC, LWR Cherry Canyon Sand w/ 4 spf @ 7104'-7106', 7110'-7112', 7122'-7125', 7146'-7149'. 6/3/2021: Frac (UPR BRSC, LWR Cherry Canyon Sand) 7104'-7149' w/ 614 bbls high visc slickwater carrying 38,000 #s of 20/40 RCS. 6/6/2021: EOT: 7279' Swabbed and showed no oil. 6/16/2021: SI well pending further activity.

<b>Well Name:</b> MAXUS A FED	<b>Well Location:</b> T23S / R34E / SEC 3 / SWNE /	<b>County or Parish/State:</b> LEA / NM
<b>Well Number:</b> 01	<b>Type of Well:</b> CONVENTIONAL GAS WELL	<b>Allottee or Tribe Name:</b>
<b>Lease Number:</b> NMNM19143	<b>Unit or CA Name:</b> MAXUS A FED COM	<b>Unit or CA Number:</b> NMNM72513
<b>US Well Number:</b> 3002529429	<b>Well Status:</b> Producing Gas Well	<b>Operator:</b> BTA OIL PRODUCERS LLC

Operator Certification

I certify that the foregoing is true and correct. Title 18 U.S.C. Section 1001 and Title 43 U.S.C. Section 1212, make it a crime for any person knowingly and willfully to make to any department or agency of the United States any false, fictitious or fraudulent statements or representations as to any matter within its jurisdiction. Electronic submission of Sundry Notices through this system satisfies regulations requiring a submission of Form 3160-5 or a Sundry Notice.

<b>Operator Electronic Signature:</b> KATY REDDELL	<b>Signed on:</b> MAR 02, 2022 02:08 PM
<b>Name:</b> BTA OIL PRODUCERS LLC	
<b>Title:</b> Regulatory Analyst	
<b>Street Address:</b> 104 S Pecos	
<b>City:</b> Midland	<b>State:</b> TX
<b>Phone:</b> (432) 682-3753	
<b>Email address:</b> Kredell@btaoil.com	

Field Representative

<b>Representative Name:</b>		
<b>Street Address:</b>		
<b>City:</b>	<b>State:</b>	<b>Zip:</b>
<b>Phone:</b>		
<b>Email address:</b>		

Well Name: MAXUS A FED	Well Location: T23S / R34E / SEC 3 / SWNE /	County or Parish/State: LEA / NM
Well Number: 01	Type of Well: CONVENTIONAL GAS WELL	Allottee or Tribe Name:
Lease Number: NMNM19143	Unit or CA Name: MAXUS A FED COM	Unit or CA Number: NMNM72513
US Well Number: 3002529429	Well Status: Producing Gas Well	Operator: BTA OIL PRODUCERS LLC

Subsequent Report

Sundry ID: 2659669

Type of Submission: Subsequent Report

Date Sundry Submitted: 03/02/2022

Date Operation Actually Began: 03/11/2021

Type of Action: Recompletion

Time Sundry Submitted: 02:08

**Actual Procedure:** Recompletion to BRSC Diamond Sand 3/11/2021: set CIBP @ 11,940'. Load hole w/ 695 bbl of FW. Pressure test 9-5/8" csg and CIBP to 500 psi for 10 min (good test). MIRU AST cementers. Pump 16.6 bbl class H cmt plug from 11,940' to 11,350' (590'). 3/12/2021: BRSC Diamond Sand perfs @ 7752' - 7762'. 5/28/2021: CIBP @ 7712'. Load and pressure test csg to 500 psi for 10 min (good test). Perf UPR BRSC, LWR Cherry Canyon Sand w/ 4 spf @ 7104'-7106', 7110'-7112', 7122'-7125', 7146'-7149'. 6/3/2021: Frac (UPR BRSC, LWR Cherry Canyon Sand) 7104'-7149' w/ 614 bbls high visc slickwater carrying 38,000 #s of 20/40 RCS. 6/6/2021: EOT: 7279' Swabbed and showed no oil. 6/16/2021: SI well pending further activity.

<b>Well Name:</b> MAXUS A FED	<b>Well Location:</b> T23S / R34E / SEC 3 / SWNE /	<b>County or Parish/State:</b> LEA / NM
<b>Well Number:</b> 01	<b>Type of Well:</b> CONVENTIONAL GAS WELL	<b>Allottee or Tribe Name:</b>
<b>Lease Number:</b> NMNM19143	<b>Unit or CA Name:</b> MAXUS A FED COM	<b>Unit or CA Number:</b> NMNM72513
<b>US Well Number:</b> 3002529429	<b>Well Status:</b> Producing Gas Well	<b>Operator:</b> BTA OIL PRODUCERS LLC

Operator Certification

I certify that the foregoing is true and correct. Title 18 U.S.C. Section 1001 and Title 43 U.S.C. Section 1212, make it a crime for any person knowingly and willfully to make to any department or agency of the United States any false, fictitious or fraudulent statements or representations as to any matter within its jurisdiction. Electronic submission of Sundry Notices through this system satisfies regulations requiring a submission of Form 3160-5 or a Sundry Notice.

**Operator Electronic Signature:** KATY REDDELL

**Signed on:** MAR 02, 2022 02:08 PM

**Name:** BTA OIL PRODUCERS LLC

**Title:** Regulatory Analyst

**Street Address:** 104 S Pecos

**City:** Midland

**State:** TX

**Phone:** (432) 682-3753

**Email address:** Kreddell@btaoil.com

Field Representative

**Representative Name:**

**Street Address:**

**City:**

**State:**

**Zip:**

**Phone:**

**Email address:**

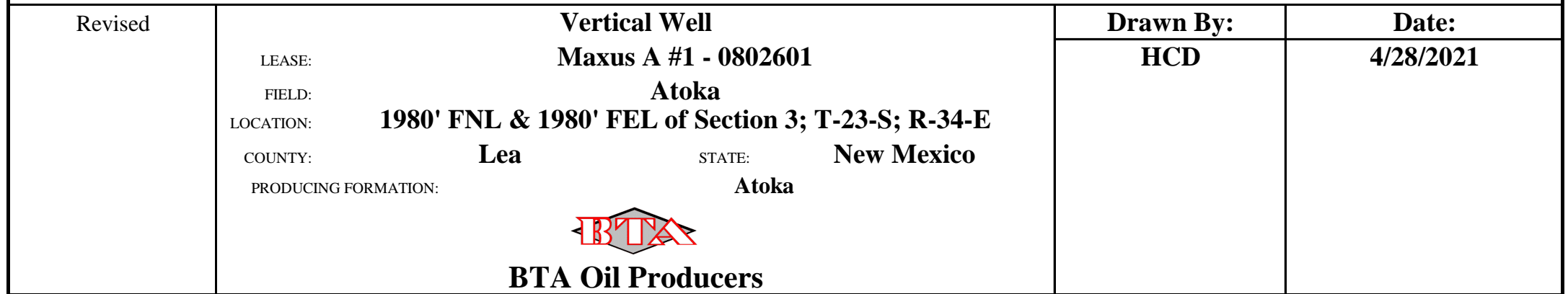

**District I**  
1625 N. French Dr., Hobbs, NM 88240  
Phone:(575) 393-6161 Fax:(575) 393-0720  
**District II**  
811 S. First St., Artesia, NM 88210  
Phone:(575) 748-1283 Fax:(575) 748-9720  
**District III**  
1000 Rio Brazos Rd., Aztec, NM 87410  
Phone:(505) 334-6178 Fax:(505) 334-6170  
**District IV**  
1220 S. St Francis Dr., Santa Fe, NM 87505  
Phone:(505) 476-3470 Fax:(505) 476-3462

State of New Mexico  
Energy, Minerals and Natural Resources  
Oil Conservation Division  
1220 S. St Francis Dr.  
Santa Fe, NM 87505

CONDITIONS  
  
Action 85731

CONDITIONS

Operator: BTA OIL PRODUCERS, LLC 104 S Pecos Midland, TX 79701	OGRID: 260297
	Action Number: 85731
	Action Type: [C-103] Sub. (Re)Completion Sundry (C-103T)

CONDITIONS

Created By	Condition	Condition Date
kfortner	Like approval from BLM	3/20/2023