

Office
 District I – (575) 393-6161
 1625 N. French Dr., Hobbs, NM 88240
 District II – (575) 748-1283
 811 S. First St., Artesia, NM 88210
 District III – (505) 334-6178
 1000 Rio Brazos Rd., Aztec, NM 87410
 District IV – (505) 476-3460
 1220 S. St. Francis Dr., Santa Fe, NM
 87505

State of New Mexico
 Energy, Minerals and Natural Resources

Form C-103
 Revised August 1, 2011

OIL CONSERVATION DIVISION
 1220 South St. Francis Dr.
 Santa Fe, NM 87505

SUNDRY NOTICES AND REPORTS ON WELLS (DO NOT USE THIS FORM FOR PROPOSALS TO DRILL OR TO DEEPEN OR PLUG BACK TO A DIFFERENT RESERVOIR. USE "APPLICATION FOR PERMIT" (FORM C-101) FOR SUCH PROPOSALS.)		WELL API NO. 30-025-38576 and 30-025-42139
1. Type of Well: Oil Well <input type="checkbox"/> Gas Well <input checked="" type="checkbox"/> Other		5. Indicate Type of Lease STATE <input checked="" type="checkbox"/> FEE <input type="checkbox"/>
2. Name of Operator DCP Midstream LP		6. State Oil & Gas Lease No. V07530-0001
3. Address of Operator 370 17 th Street, Suite 2500, Denver CO 80202		7. Lease Name or Unit Agreement Name Linam AGI
4. Well Location Unit Letter K; 1980 feet from the South line and 1980 feet from the West line Section 30 Township 18S Range 37E NMPM County Lea		8. Wells Number 1 and 2
11. Elevation (Show whether DR, RKB, RT, GR, etc.) 3736 GR		9. OGRID Number 36785
10. Pool name or Wildcat Wildcat		

12. Check Appropriate Box to Indicate Nature of Notice, Report or Other Data

NOTICE OF INTENTION TO:		SUBSEQUENT REPORT OF:	
PERFORM REMEDIAL WORK <input type="checkbox"/>	PLUG AND ABANDON <input type="checkbox"/>	REMEDIAL WORK <input type="checkbox"/>	ALTERING CASING <input type="checkbox"/>
TEMPORARILY ABANDON <input type="checkbox"/>	CHANGE PLANS <input type="checkbox"/>	COMMENCE DRILLING OPNS. <input type="checkbox"/>	P AND A <input type="checkbox"/>
PULL OR ALTER CASING <input type="checkbox"/>	MULTIPLE COMPL <input type="checkbox"/>	CASING/CEMENT JOB <input type="checkbox"/>	
DOWNHOLE COMMINGLE <input type="checkbox"/>			
OTHER: <input type="checkbox"/>		OTHER: Monthly Report pursuant to Workover C-103 <input checked="" type="checkbox"/>	

13. Describe proposed or completed operations. (Clearly state all pertinent details, and give pertinent dates, including estimated date of starting any proposed work). SEE RULE 19.15.7.14 NMAC. For Multiple Completions: Attach wellbore diagram of proposed completion or recompletion.

Report for the Month ending February 28, 2023 Pursuant to Workover C-103 for Linam AGI #1 and AGI #2

This is the 130th monthly submittal of data as agreed to between DCP and OCD relative to injection pressure, TAG temperature and casing annulus pressure and bottom hole data for Linam AGI #1. Since the data for both wells provide the best overall picture of the performance of the AGI system, the data for both wells are analyzed and presented herein even though that analysis is required only on a quarterly basis for AGI #2. Both wells had successful MIT and BH tests performed this month.

All flow this month continued to be directed to AGI #1. AGI #2 was not used at all this month and had no flow directed to it. Injection parameters being monitored for AGI #1 were as follows (Figures 1, 2, 3, 4): Average Injection Rate 167,748 scf/hr, Average TAG Injection Pressure: 1,640 psig, Average TAG Temperature: 105 °F, Average Annulus Pressure: 75 psig, Average Pressure Differential: 1,565 psig. Bottom hole (BH) sensors provided the average BH pressure for the entire period of 4,533 psig and BH temperature of 133°F (Figures 8 and 9), one degree lower than last month. The BH pressure dropped slightly from last month, flattening the trend with continued use of AGI #1, which began on February 1, 2022. AGI #1 continued to be used exclusively this month (see Figures 5, 6, 7).

The recorded injection parameters for AGI #2 for the month were: Average Injection Rate 0 scf/hr (AGI #2 was not used this month), Average Injection Pressure: 1,301 psig, Average TAG Temperature: 63 °F, Average Annulus Pressure: 258 psig, Average Pressure Differential: 1,036 psig. All the acid gas flow had been to AGI #2 since 3/1/2021 and was switched to AGI #1 on 2/1/2022 to assure the continued operational readiness of both wells. Bottom hole sensors in AGI #2 are not operating because they were damaged in a lightning strike shortly after AGI #2 was commissioned, however, the bottom hole readings for AGI #1 are reflective of the general reservoir conditions for both wells and DCP has now officially received OCD approval to implement a strategy for the eventual replacement of the bottom hole sensors in AGI #2. The Linam AGI #1 and AGI #2 wells are serving as a safe, effective and environmentally friendly system to dispose of, and permanently sequester, Class II wastes consisting of H₂S and CO₂. The two wells provide the required redundancy to the plant that allows for operation with disposal to either or both wells. I hereby certify that the information above is true and complete to the best of my knowledge and belief.

SIGNATURE  TITLE Consultant to DCP Midstream/ Geolex, Inc. DATE 3/6/2023 Type or print name
 Alberto A. Gutierrez, RG E-mail address: aag@geolex.com PHONE: 505-842-8000

For State Use Only

APPROVED BY: _____ TITLE _____ DATE _____
 Conditions of Approval (if any): _____

Figure #1: Linam AGI#1 and #2 Combined TAG Injection Flow Rate

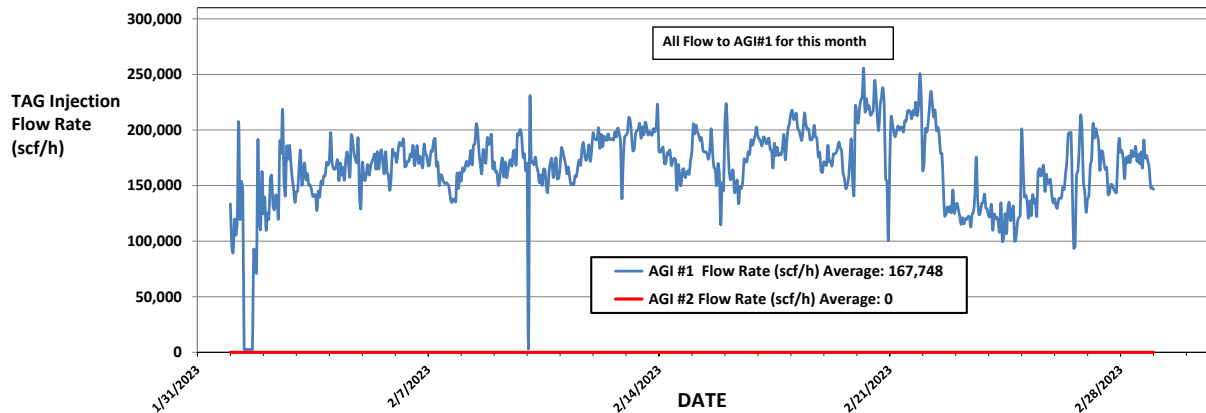

Figure #2: Linam AGI #1 Surface TAG Injection Pressure and Annular Pressure

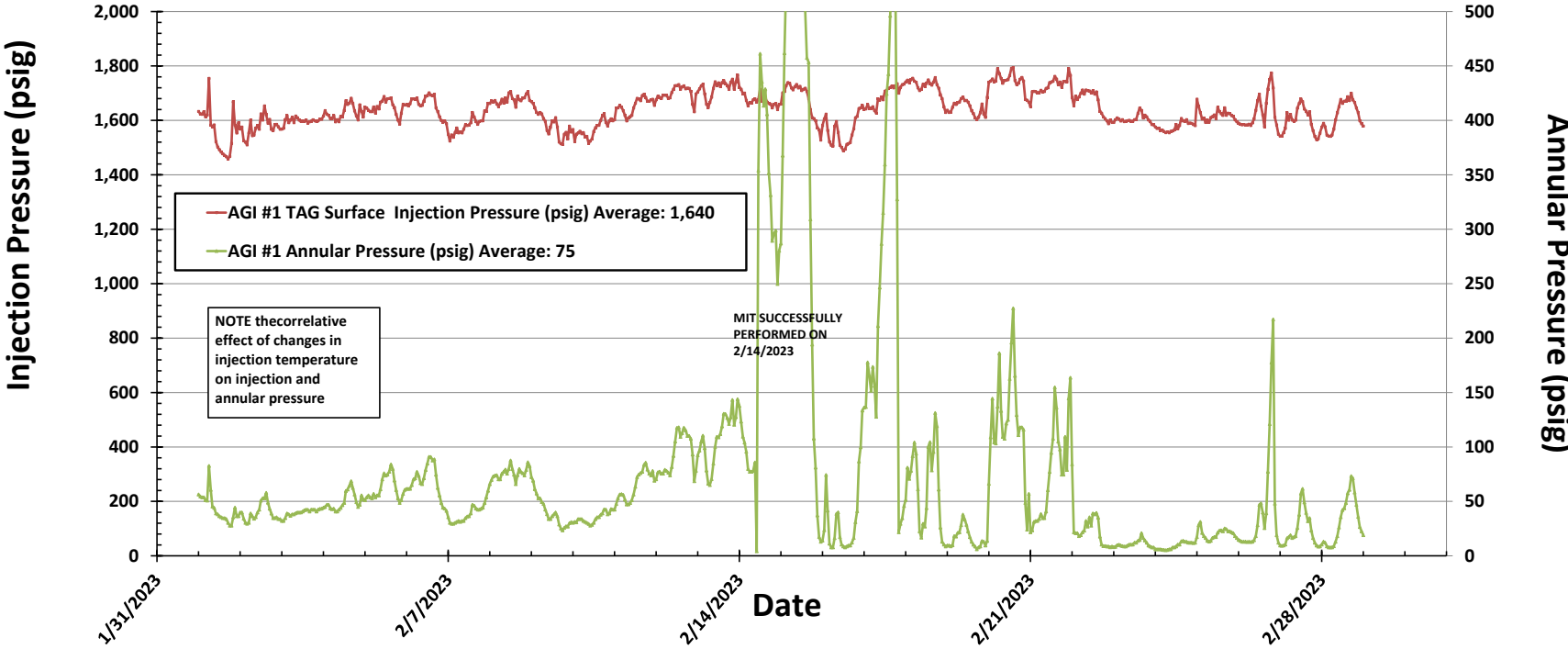

Figure #3: Linam AGI #1 TAG Injection Pressure, Casing Annulus Pressure and TAG Injection Temperature

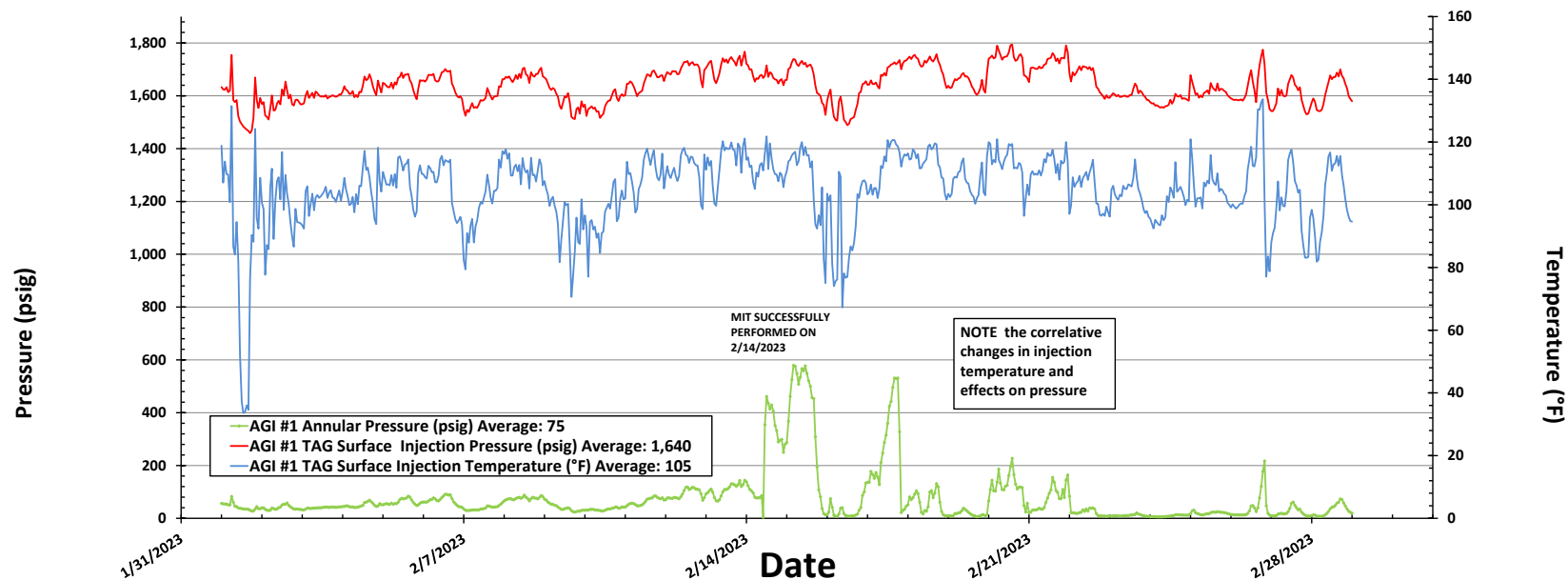

Figure #4: Linam AGI #1 TAG Injection Pressure and Casing Annular Pressure Differential (psig)

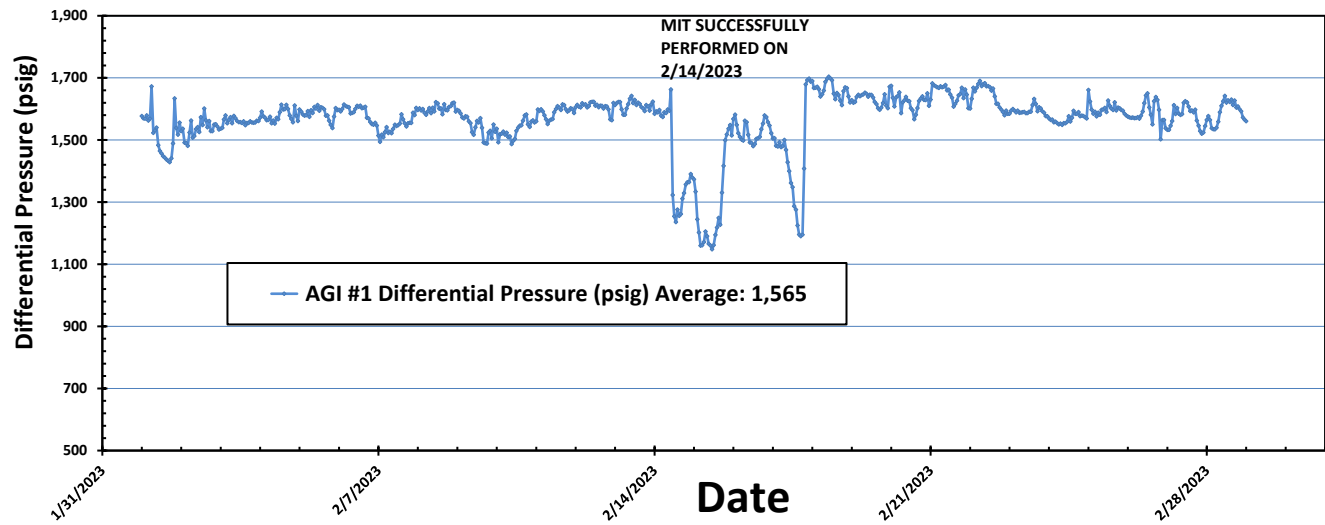

Figure #5: Linam AGI #2 Injection Pressure, Rate and Casing Annulus Pressure

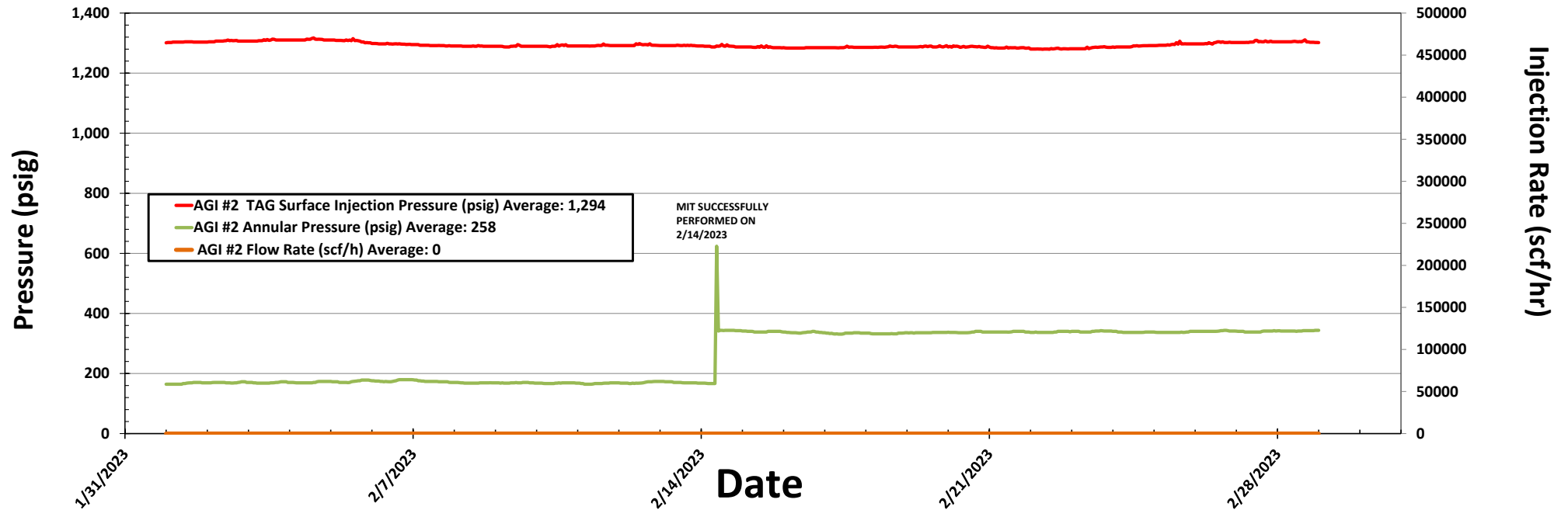

Figure #6: Linam AGI #2 TAG Injection Pressure, Casing Annulus Pressure and TAG Injection Temperature

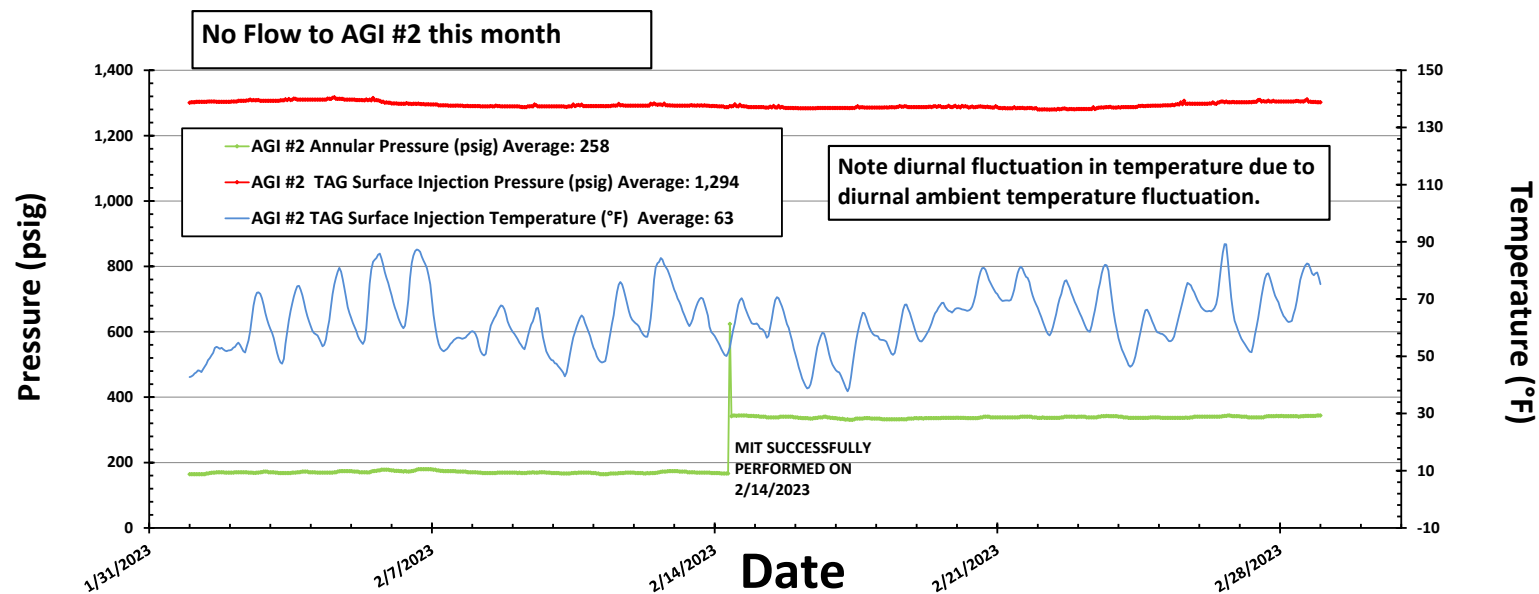

FIGURE #7: LINAM AGI #2 TAG INJECTION PRESSURE AND CASING ANNULAR PRESSURE DIFFERENTIAL (PSIG)

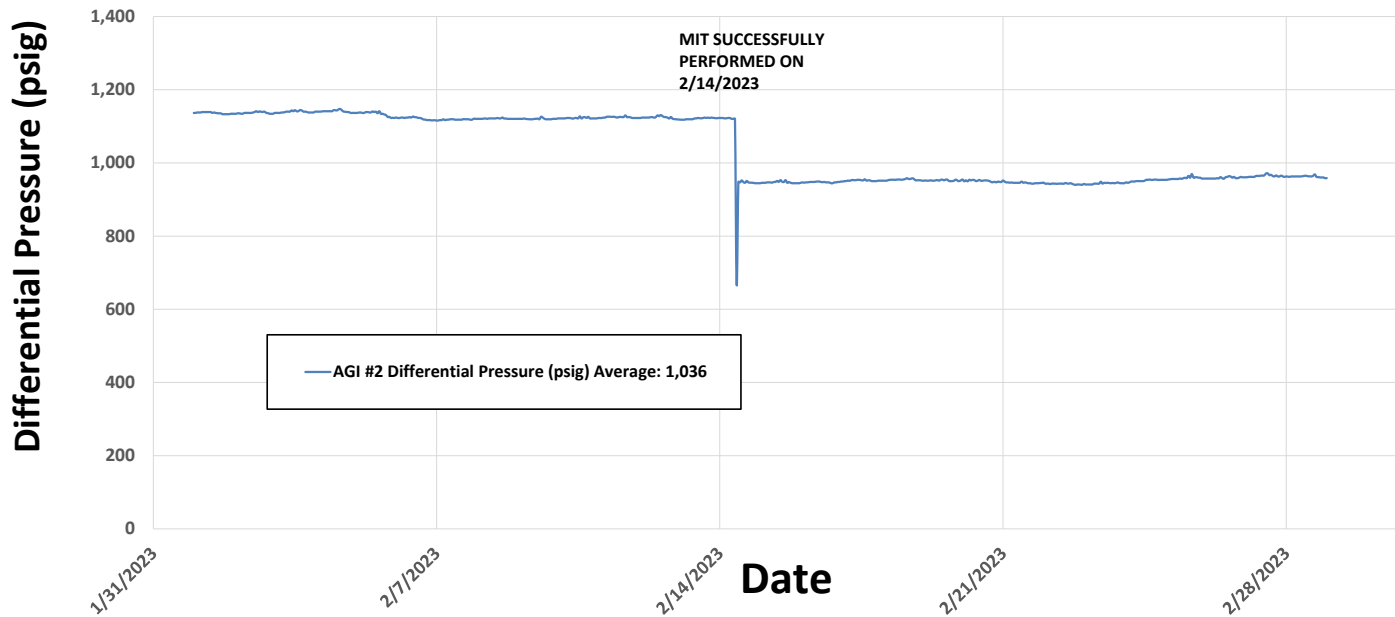

Figure #8: Linam AGI #1 Bottom Hole Pressure and Temperature

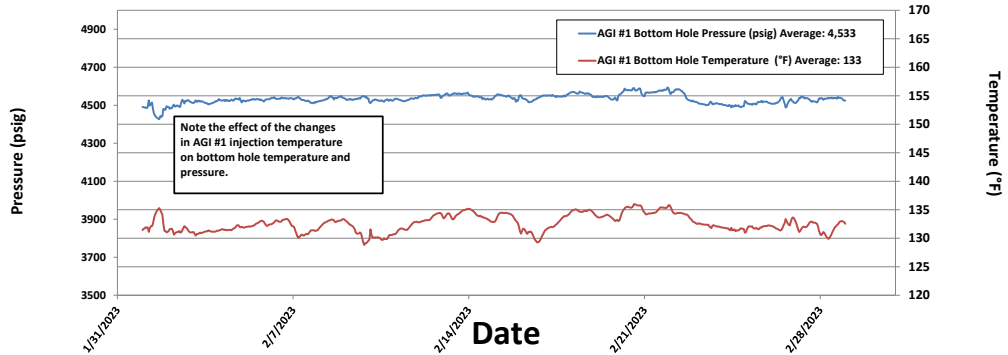
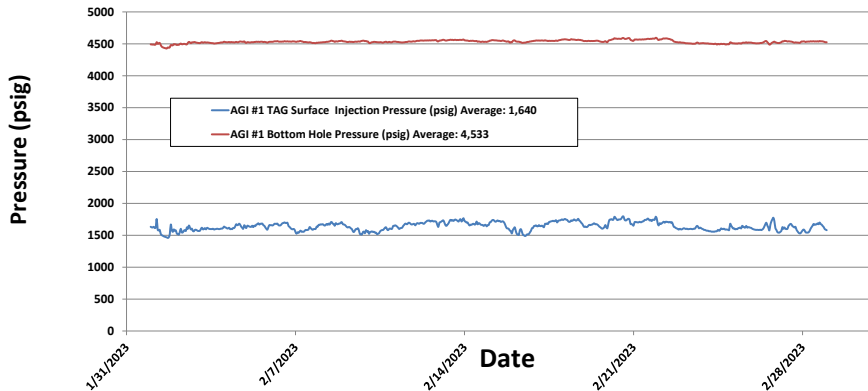

Figure 9: Linam AGI #1 Surface Injection Pressure and Bottom Hole Pressure



District I
1625 N. French Dr., Hobbs, NM 88240
Phone:(575) 393-6161 Fax:(575) 393-0720
District II
811 S. First St., Artesia, NM 88210
Phone:(575) 748-1283 Fax:(575) 748-9720
District III
1000 Rio Brazos Rd., Aztec, NM 87410
Phone:(505) 334-6178 Fax:(505) 334-6170
District IV
1220 S. St Francis Dr., Santa Fe, NM 87505
Phone:(505) 476-3470 Fax:(505) 476-3462

State of New Mexico
Energy, Minerals and Natural Resources
Oil Conservation Division
1220 S. St Francis Dr.
Santa Fe, NM 87505

CONDITIONS

Action 200236

CONDITIONS

Operator: DCP OPERATING COMPANY, LP 6900 E. Layton Ave Denver, CO 80237	OGRID: 36785
	Action Number: 200236
	Action Type: [C-103] Sub. General Sundry (C-103Z)

CONDITIONS

Created By	Condition	Condition Date
mgebremichael	None	3/27/2023