

Form 3160-5
(June 2015)UNITED STATES
DEPARTMENT OF THE INTERIOR
BUREAU OF LAND MANAGEMENTFORM APPROVED
OMB No. 1004-0137
Expires: January 31, 2018**SUNDRY NOTICES AND REPORTS ON WELLS**
Do not use this form for proposals to drill or to re-enter an
abandoned well. Use Form 3160-3 (APD) for such proposals.5. Lease Serial No. **NMNM-0177517**

6. If Indian, Allottee or Tribe Name

SUBMIT IN TRIPLICATE - Other instructions on page 2

1. Type of Well

☒ Oil Well☐ Gas Well☐2. Name of Operator **OXY USA INC.**3a. Address **PO BOX 4294
HOUSTON, TX 77210**3b. Phone No. (include area code)
(972) 404-37224. Location of Well (Footage, Sec., T., R., M., or Survey Description)
660 FSL, 1980 FWL, UNIT N, SEC 14, T8S R30E7. If Unit of CA/Agreement, Name and/or No.
NMNM-82050X8. Well Name and No. **CATO SAN ANDRES UNIT #116**9. API Well No. **30-005-20031**10. Field and Pool or Exploratory Area
CATO; SAN ANDRES11. Country or Parish, State
CHAVES**12. CHECK THE APPROPRIATE BOX(ES) TO INDICATE NATURE OF NOTICE, REPORT OR OTHER DATA**

TYPE OF SUBMISSION	TYPE OF ACTION				
<input type="checkbox"/> Notice of Intent	<input type="checkbox"/> Acidize	<input type="checkbox"/> Deepen	<input type="checkbox"/> Production (Start/Resume)	<input type="checkbox"/> Water Shut-Off	
<input checked="" type="checkbox"/> Subsequent Report	<input type="checkbox"/> Alter Casing	<input type="checkbox"/> Hydraulic Fracturing	<input type="checkbox"/> Reclamation	<input type="checkbox"/> Well Integrity	
<input type="checkbox"/> Final Abandonment Notice	<input type="checkbox"/> Casing Repair	<input type="checkbox"/> New Construction	<input type="checkbox"/> Recomplete	<input type="checkbox"/> Other	
	<input type="checkbox"/> Change Plans	<input checked="" type="checkbox"/> Plug and Abandon	<input type="checkbox"/> Temporarily Abandon		
	<input type="checkbox"/> Convert to Injection	<input type="checkbox"/> Plug Back	<input type="checkbox"/> Water Disposal		

13. Describe Proposed or Completed Operation: Clearly state all pertinent details, including estimated starting date of any proposed work and approximate duration thereof. If the proposal is to deepen directionally or recompleat horizontally, give subsurface locations and measured and true vertical depths of all pertinent markers and zones. Attach the Bond under which the work will be performed or provide the Bond No. on file with BLM/BIA. Required subsequent reports must be filed within 30 days following completion of the involved operations. If the operation results in a multiple completion or recompleat in a new interval, a Form 3160-4 must be filed once testing has been completed. Final Abandonment Notices must be filed only after all requirements, including reclamation, have been completed and the operator has detennined that the site is ready for final inspection.)

PLEASE SEE ATTACHED FINAL P&A WELLBORE, AND FINAL PLUGGING REPORT. WELL IS NOW PLUGGED.

Accepted for Record - contact Rick Flores at rflores@blm.gov for reclamation.

Accepted for record – NMOCD

JRH 05/04/2023

14. I hereby certify that the foregoing is true and correct. Name (Printed/Typed)

Sarah McKinney

REGULATORY Analyst Sr.

Title

Signature



Date

01/10/2023

THE SPACE FOR FEDERAL OR STATE OFFICE USE

Approved by

Title

Petroleum Engineer

Date

01/11/2023

Conditions of approval, if any, are attached. Approval of this notice does not warrant or certify that the applicant holds legal or equitable title to those rights in the subject lease which would entitle the applicant to conduct operations thereon.

Office

RFO

Title 18 U.S.C Section 1001 and Title 43 U.S.C Section 1212, make it a crime for any person knowingly and willfully to make to any department or agency of the United States any false, fictitious or fraudulent statements or representations as to any matter within its jurisdiction.

(Instructions on page 2)

CASU 116

30-005-20031

Final PA Report: 11/08/22-11/14/22

11-08-22: Crew HTGSM. Road Rig & Equipment to location. Spot in & R/U. Function Test BOPE. 0 PSI on CSG. ND WH & NU BOPE. R/U Key Wireline. RIG w/ 3-3/4 Gauge Ring. Tag up @ 796'. Attempt to pass through & no luck. POOH w/ WL. RIH w/ 3-3/4 Taper Mill & WS TBG. Tag up @ 796' & work through freely to 945' w/ 30 Jt's. Install TIW Valve. Close BOPE & Lock Pins. SION

11-09-22: Crew HTGSM. 0 PSI on TBG & CSG. P/U 84 Jts of TBG. Tag up @ 3554'. POOH w/ WS TBG & Taper Mill. R/U WL. RIH w/ Gauge Ring. Tag up @ 796'. POOH w/ WL & RD. RIH w/ 4.5 CIBP & 112 JT's of TBG. Set @ 3522'. R/U CMT Pump Truck. Pump 45 BBL's of BW & 35 BBL's of 10# Salt Gel. Spot 6 BBL's (25 sxs) of Class C CMT & Displaced w/ 12 BBL's of 10# Salt Gel to 3146'. POOH w/ 50 JT's of TBG & L/D 12 JT's. Install TIW Valve. Close BOPE & Lock Pins. Close all valves.

11-10-22: Crew HTGSM. 0 PSI on TBG & CSG. RIH w/ TBG & Tag CIBP @ 3522'. R/U CMT Pump Truck. Pump 60 BBL's of BW @ 2.5 BPM @ 500 PSI. Pump 12 BBL' (50 sxs) of Class C CMT w/ 2% calcium @ 2 BPM @ 300 PSI & Displaced w/ 12 BBL's to 2778'. L/D 24 JT's of TBG & POOH w/ 88 JT's of TBG. RIH w/ 94 Jt's of TBG & Tag TOC @ 2925'. L/D 39 Jts of TBG to 1695. Install TIW Valve. Close BOPE & Lock Pins. Close all valves. SION

11-11-22: Crew HTGSM. 0 PSI on TBG & CSG. Circulated well w/ 20 BBL's of 10# salt gel. Spot @ 12 BBLs (50 sxs) of Class C CMT & Displaced w/ 3.6 BBLs of 10# salt gel to 960'. L/D 24 JT's of TBG. POOH w/ 30 JTs of TBG. WOC. RIH w/ 32 Jt's of TBG. Tag TOC @ 1004'. L/D WS TBG. R/U WL. RIH w/ Perf Gun. Perforate CSG @ 510'. POOH w/ WL & RD. Est Injection Rate @ 2 BPM @ 300 PSI w/ 10 BBL's of FW. ND BOPE & NUWH. Pump 48 BBLs (100 sxs) of Class C CMT @ 2 BPM @ 300 PSI & CMT Circulated to surface. Close all valves.

11-14-22: Crew HTGSM. R/D Pulling Unit & Plugging Equipment. Clean up location. Well Plugged

Final Wellbore Diagram 1/10/2023
Cato San Andreas Unit # 116
API # 3000520031

Surf Lat 33.61431
Surf Long -103.85196

PERF@ 510'. SQZ 100 SX CL C CMT
510'-0'. (CMT to Surface)

Spot 50 SX CL C CMT 1695'-1004'
(TAG).

Spot 50 SX CL C CMT 2925' (TAG).

SET CIBP @ 3522'. Spot 2515 SX CL C
CMT 3522' (TAG).

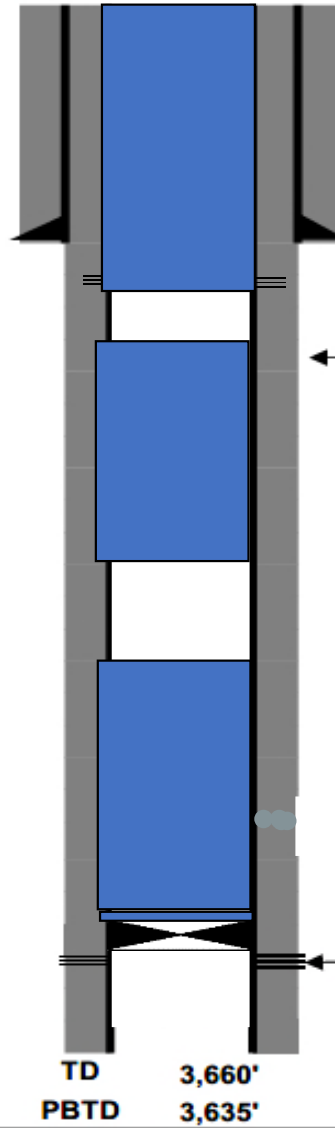

Surface Casing
11 in. hole @ 460 '
8 5/8 in. casing @ 460 '
w/ 300 sx cement TOC- Surf-Circ

Production Casing
7 7/8 in. hole @ 3660 '
4 1/2 in. casing @ 3660 '
w/ 800 sx cement TOC- Surface

Tubing
Packer Depth @ 3660 '
Tubing Size 2 3/8 in.

[10540] Cato; San Andreas Perfs
Top 3,572'
Bottom 3,619'

CASU 116

30-005-20031

Final PA Report: 11/08/22-11/14/22

11-08-22: Crew HTGSM. Road Rig & Equipment to location. Spot in & R/U. Function Test BOPE. 0 PSI on CSG. ND WH & NU BOPE. R/U Key Wireline. RIG w/ 3-3/4 Gauge Ring. Tag up @ 796'. Attempt to pass through & no luck. POOH w/ WL. RIH w/ 3-3/4 Taper Mill & WS TBG. Tag up @ 796' & work through freely to 945' w/ 30 Jt's. Install TIW Valve. Close BOPE & Lock Pins. SION

11-09-22: Crew HTGSM. 0 PSI on TBG & CSG. P/U 84 Jts of TBG. Tag up @ 3554'. POOH w/ WS TBG & Taper Mill. R/U WL. RIH w/ Gauge Ring. Tag up @ 796'. POOH w/ WL & RD. RIH w/ 4.5 CIBP & 112 JT's of TBG. Set @ 3522'. R/U CMT Pump Truck. Pump 45 BBL's of BW & 35 BBL's of 10# Salt Gel. Spot 6 BBL's (25 sxs) of Class C CMT & Displaced w/ 12 BBL's of 10# Salt Gel to 3146'. POOH w/ 50 JT's of TBG & L/D 12 JT's. Install TIW Valve. Close BOPE & Lock Pins. Close all valves.

11-10-22: Crew HTGSM. 0 PSI on TBG & CSG. RIH w/ TBG & Tag CIBP @ 3522'. R/U CMT Pump Truck. Pump 60 BBL's of BW @ 2.5 BPM @ 500 PSI. Pump 12 BBL' (50 sxs) of Class C CMT w/ 2% calcium @ 2 BPM @ 300 PSI & Displaced w/ 12 BBL's to 2778'. L/D 24 JT's of TBG & POOH w/ 88 JT's of TBG. RIH w/ 94 Jt's of TBG & Tag TOC @ 2925'. L/D 39 Jts of TBG to 1695. Install TIW Valve. Close BOPE & Lock Pins. Close all valves. SION

11-11-22: Crew HTGSM. 0 PSI on TBG & CSG. Circulated well w/ 20 BBL's of 10# salt gel. Spot @ 12 BBLs (50 sxs) of Class C CMT & Displaced w/ 3.6 BBLs of 10# salt gel to 960'. L/D 24 JT's of TBG. POOH w/ 30 JTs of TBG. WOC. RIH w/ 32 Jt's of TBG. Tag TOC @ 1004'. L/D WS TBG. R/U WL. RIH w/ Perf Gun. Perforate CSG @ 510'. POOH w/ WL & RD. Est Injection Rate @ 2 BPM @ 300 PSI w/ 10 BBL's of FW. ND BOPE & NUWH. Pump 48 BBLs (100 sxs) of Class C CMT @ 2 BPM @ 300 PSI & CMT Circulated to surface. Close all valves.

11-14-22: Crew HTGSM. R/D Pulling Unit & Plugging Equipment. Clean up location. Well Plugged

Final Wellbore Diagram 1/10/2023
Cato San Andreas Unit # 116
API # 3000520031

Surf Lat 33.61431
Surf Long -103.85196

PERF@ 510'. SQZ 100 SX CL C CMT
510'-0'. (CMT to Surface)

Spot 50 SX CL C CMT 1695'-1004'
(TAG).

Spot 50 SX CL C CMT 2925' (TAG).

SET CIBP @ 3522'. Spot 2515 SX CL C
CMT 3522' (TAG).

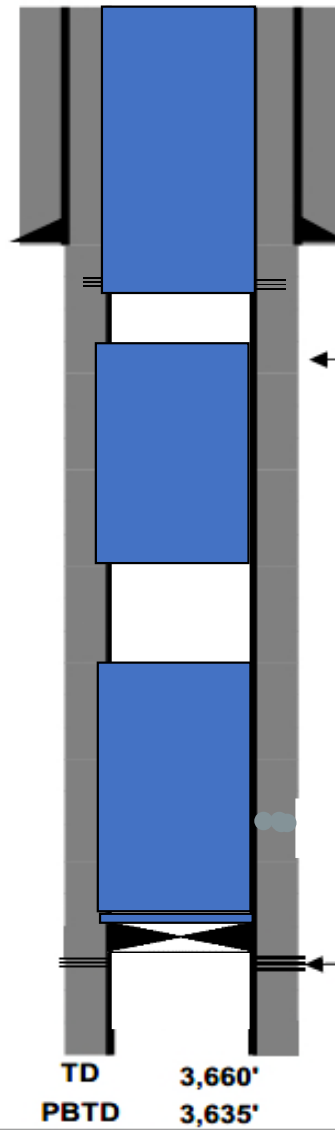

Surface Casing
11 in. hole @ 460 '
8 5/8 in. casing @ 460 '
w/ 300 sx cement TOC- Surf-Circ

Production Casing
7 7/8 in. hole @ 3660 '
4 1/2 in. casing @ 3660 '
w/ 800 sx cement TOC- Surface

Tubing
Packer Depth @ 3660 '
Tubing Size 2 3/8 in.

[10540] Cato; San Andreas Perfs
Top 3,572'
Bottom 3,619'

District I
1625 N. French Dr., Hobbs, NM 88240
Phone:(575) 393-6161 Fax:(575) 393-0720
District II
811 S. First St., Artesia, NM 88210
Phone:(575) 748-1283 Fax:(575) 748-9720
District III
1000 Rio Brazos Rd., Aztec, NM 87410
Phone:(505) 334-6178 Fax:(505) 334-6170
District IV
1220 S. St Francis Dr., Santa Fe, NM 87505
Phone:(505) 476-3470 Fax:(505) 476-3462

State of New Mexico
Energy, Minerals and Natural Resources
Oil Conservation Division
1220 S. St Francis Dr.
Santa Fe, NM 87505

CONDITIONS

Action 177468

CONDITIONS

Operator: OXY USA INC P.O. Box 4294 Houston, TX 772104294	OGRID: 16696
	Action Number: 177468
	Action Type: [C-103] Sub. Plugging (C-103P)

CONDITIONS

Created By	Condition	Condition Date
john.harrison	None	5/4/2023