



P.O. Box 2267, Midland, Texas 79702
Phone: (432) 848-9133

Via email

June 6, 2023

New Mexico Oil Conservation Division
Attn: Mr. Leonard Lowe
1220 South St. Francis
Santa Fe, NM 87505
Via: Leonard.Lowe@state.nm.us

Re: Notification and Verification of a Standard Well Location for Caravan 28 State
Com 103 Section 28 Township 24-S Range 33-E N.M.P.M Lea County, New
Mexico

Dear Mr. Lowe:

Included with this letter are the following documents demonstrating that the above referenced well will be drilled at a standard oil well location:

- C-102 Plat dated February 10, 2023 ,showing the proposed location of Caravan 28 State Com 103, respectively;
- "Area of Common Ownership Plat" separately showing the spacing units for the well; and
- Certification of Ownership demonstrating the outlined area on the plat is comprised of one federal lease and one state lease, with uniform ownership.

19.15.16.15.C(7) NMAC provides that in area of common ownership (here, one federal lease and one state lease) the setback requirements only apply to the outer boundary of the area of uniform ownership, not the spacing unit within the area of uniform ownership. Since the area to the west towards which this well encroaches is within the documented "area of common ownership," this well is at a standard location and approval of a non-standard location for the well is not necessary.

Please place this Notification and Verification of a Standard Well Location in the well files for Caravan 28 State Com 103 (30-025-51063).

Respectfully submitted,
Patricia Donald

EOG Resources, Inc.

Patricia Donald
Regulatory Specialist

CC: Mr. Paul Kautz, NMOCD- District 1

FORM C-102
Revised August 1, 2011
Submit one copy to appropriate
District Office

☐ **AMENDED REPORT**

<u>HARDLINE CROSSING (HEEL)</u>	<u>BOTTOM HOLE LOCATION (BHL)</u>
X=732998 Y=435235	X=733181 Y=425308
LAT.: N 32.1943353	LAT.: N 32.1670448
LONG.: W 103.5801300	LONG.: W 103.5797654

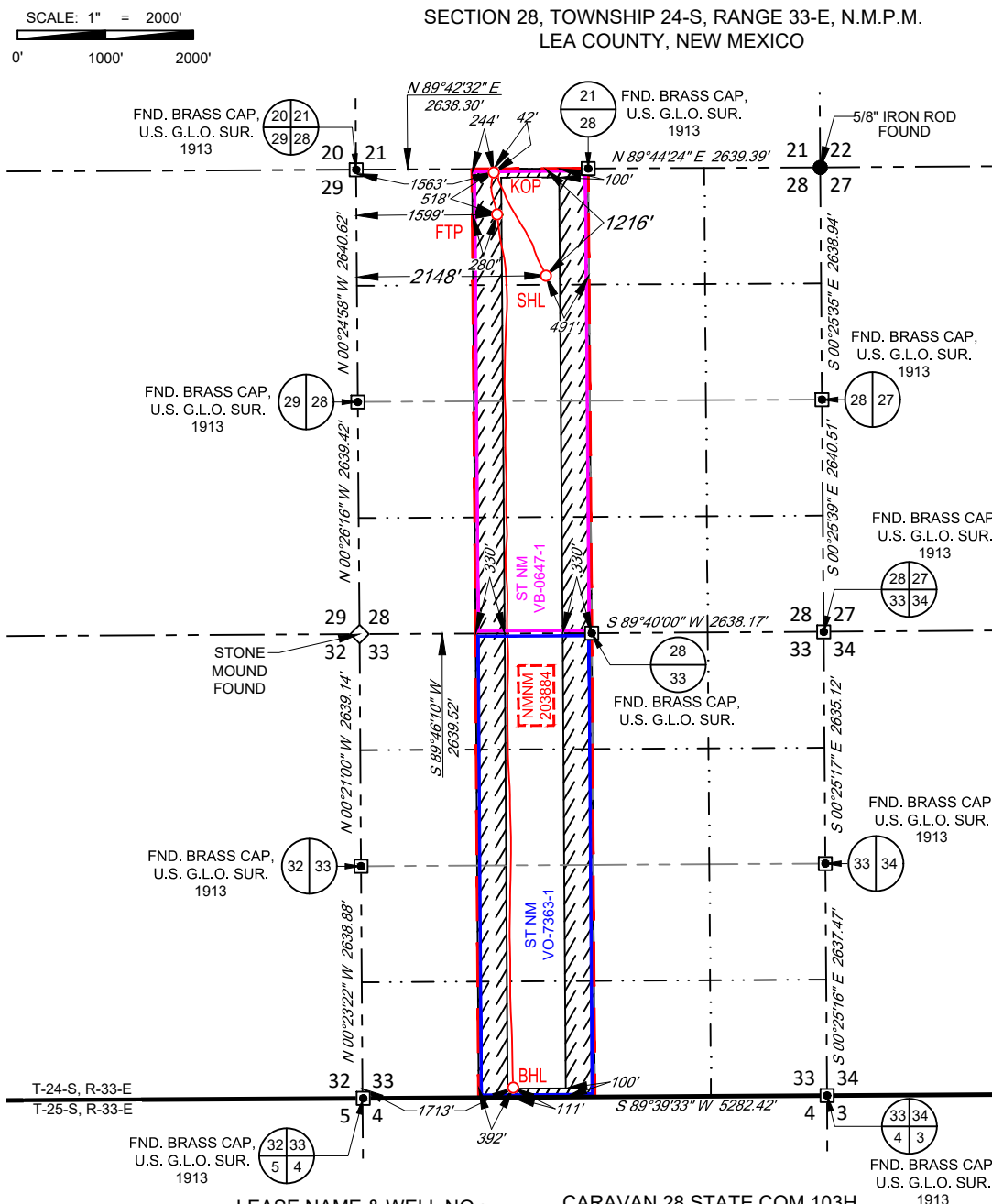

NEW MEXICO EAST NAD 1983	
SURFACE LOCATION (SHL)	
1216' FNL - SEC. 28	
2148' FWL - SEC. 28	
X=774737 Y=434598	
LAT.: N 32.1925359	
LONG.: W 103.5788323	
KICK OFF POINT (KOP)	
42' FNL - SEC. 28	
1563' FWL - SEC. 28	
X=774144 Y=435770	
LAT.: N 32.1957681	
LONG.: W 103.5807232	
MD=9015' TVD=8861'	
FIRST TAKE POINT (FTP)	
518' FNL - SEC. 28	
1599' FWL - SEC. 28	
X=774183 Y=435294	
LAT.: N 32.1944594	
LONG.: W 103.5806066	
MD=9763' TVD=9375'	
BOTTOM HOLE LOCATION (BHL)	
111' FSL - SEC. 33	
1713' FWL - SEC. 33	
X=774366 Y=425366	
LAT.: N 32.1671690	
LONG.: W 103.5802403	
MD=19712' TVD=9441'	

NO HARDLINE CROSSING
(HEEL/TOE)

TOPOGRAPHIC
LOYALTY INNOVATION LEGACY

481 WINSOTT ROAD, Ste. 200 • BENBROOK, TEXAS 76126
TELEPHONE: (817) 744-7512 • FAX (817) 744-7554
TEXAS FIRM REGISTRATION NO. 10042504
WWW.TOPOGRAPHIC.COM

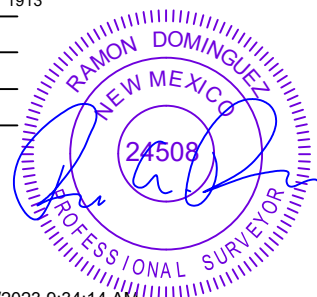

5/30/2023 9:34:14 AM

Ramon A. Dominguez, P.S. No. 24508
April 27, 2023

eog resources, inc.

CARAVAN 28 STATE COM 103H PRE-COMPLETION		REVISION:		NOTES: 1. ORIGINAL DOCUMENT SIZE: 8.5" X 11" 2. ALL BEARINGS, DISTANCES, AND COORDINATE VALUES CONTAINED HEREIN ARE GRID BASED UPON THE NEW MEXICO COORDINATE SYSTEM OF 1983, EAST ZONE, U.S. SURVEY FEET. 3. THIS WELL LOCATION SHOWN HEREON HAS BEEN SURVEYED ON THE GROUND UNDER MY SUPERVISION AND PREPARED ACCORDING TO THE EVIDENCE FOUND AT THE TIME OF SURVEY, AND DATA PROVIDED BY EOG RESOURCES, INC. THIS CERTIFICATION IS MADE AND LIMITED TO THOSE PERSONS OR ENTITIES SHOWN ON THE FACE OF THIS PLAT AND IS NON-TRANSFERABLE. THIS SURVEY IS CERTIFIED FOR THIS TRANSACTION ONLY.
DATE:	04/27/23			
FILE:	C_CARAVAN_28_STATE_COM_103H			
DRAWN BY:	SAR			
SHEET:	2 OF 2			

Plat

NWNW D	NENW C	NWNE B	NENE A
SWNW E	SENW F	SWNE G	SENE H
NWSW L	NESW K	NWSE J	NESE I
SWSW M	SESW N	SWSE O	SESE P
NWNW L	NENW C	NWNE B	NENE A
SWNW E	SENW F	SWNE G	SENE H

Caravan 28 State Com 103H

T25S-R33E, Lea County

0332654-000 ST
NM VB-0647-1

0332662-000 ST
NM VO-7378-1

0332660-000 ST
NM VO-7363-1

0332754-000 ST
NM VB-1743-1

203884
Caravan 28 State Com
601 Comm Agmt

Certification of Ownership

I have reviewed the ownership of the oil and gas leasehold covering the following leases and tracts for purposes of identifying an "area of common ownership" as set forth in NMAC 19.15.16.15.B(8) and C(7):

State Oil & Gas Lease ST NM VB-0647-1 covering Section 28: W2, Township 25 South, Range 33 East, in Lea County, New Mexico;

State Oil & Gas Lease ST NM VO-7363-1 covering Section 33: W2, Township 25 South, Range 33 East, in Lea County, New Mexico;

As of this date below, the ownership in the above-described leases and lands is identical ownership as defined in 19.15.12.7 B NMAC.

EOG Resources, Inc.

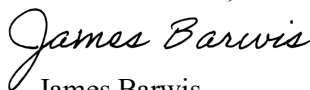
A handwritten signature in black ink that reads "James Barwis". The signature is written in a cursive, flowing style.

James Barwis

Sr. Landman

May 25th, 2023

District I
1625 N. French Dr., Hobbs, NM 88240
Phone:(575) 393-6161 Fax:(575) 393-0720
District II
811 S. First St., Artesia, NM 88210
Phone:(575) 748-1283 Fax:(575) 748-9720
District III
1000 Rio Brazos Rd., Aztec, NM 87410
Phone:(505) 334-6178 Fax:(505) 334-6170
District IV
1220 S. St Francis Dr., Santa Fe, NM 87505
Phone:(505) 476-3470 Fax:(505) 476-3462

State of New Mexico
Energy, Minerals and Natural Resources
Oil Conservation Division
1220 S. St Francis Dr.
Santa Fe, NM 87505

CONDITIONS

Action 223317

CONDITIONS

Operator: EOG RESOURCES INC P.O. Box 2267 Midland, TX 79702	OGRID: 7377
	Action Number: 223317
	Action Type: [IM-SD] Well File Support Doc (ENG) (IM-AWF)

CONDITIONS

Created By	Condition	Condition Date
llowe	None	6/2/2023