

Submit 1 Copy To Appropriate District Office  
District I - (575) 393-6161  
1625 N. French Dr., Hobbs, NM 88240  
District II - (575) 748-1283  
811 S. First St., Artesia, NM 88210  
District III - (505) 334-6178  
1000 Rio Brazos Rd., Aztec, NM 87410  
District IV - (505) 476-3460  
1220 S. St. Francis Dr., Santa Fe, NM 87505

State of New Mexico  
Energy, Minerals and Natural Resources  
**OIL CONSERVATION DIVISION**  
1220 South St. Francis Dr.  
Santa Fe, NM 87505

Form C-103  
Revised July 18, 2013

WELL API NO. <b>30-025-29533</b>
5. Indicate Type of Lease STATE <input checked="" type="checkbox"/> FEE <input type="checkbox"/>
6. State Oil & Gas Lease No. <b>VO-6545 E-2013-1</b>
7. Lease Name or Unit Agreement Name <b>South Four Lakes Unit</b>
8. Well Number <b>008</b>
9. OGRID Number <b>151323</b>
10. Pool name or Wildcat <b>SWD ; Devonian</b>

**SUNDRY NOTICES AND REPORTS ON WELLS**  
(DO NOT USE THIS FORM FOR PROPOSALS TO DRILL OR TO DEEPEN OR PLUG BACK TO A DIFFERENT RESERVOIR. USE "APPLICATION FOR PERMIT" (FORM C-101) FOR SUCH PROPOSALS.)

1. Type of Well: Oil Well ☐ Gas Well ☒ Other **SWD**

2. Name of Operator  
**Pride Energy Company**

3. Address of Operator  
**P.O. Box 701950, Tulsa, OK 74170-1950**

4. Well Location  
Unit Letter **A** : **660** feet from the **North** line and **990** feet from the **East** line  
Section **2** Township **12S** Range **34E** NMPM County **Lea**

11. Elevation (Show whether DR, RKB, RT, GR, etc.)  
**4,148' GR, 4,171' KB**

12. Check Appropriate Box to Indicate Nature of Notice, Report or Other Data

NOTICE OF INTENTION TO:		SUBSEQUENT REPORT OF:	
PERFORM REMEDIAL WORK <input checked="" type="checkbox"/>	PLUG AND ABANDON <input type="checkbox"/>	REMEDIAL WORK <input type="checkbox"/>	ALTERING CASING <input type="checkbox"/>
TEMPORARILY ABANDON <input type="checkbox"/>	CHANGE PLANS <input type="checkbox"/>	COMMENCE DRILLING OPNS. <input type="checkbox"/>	P AND A <input type="checkbox"/>
PULL OR ALTER CASING <input type="checkbox"/>	MULTIPLE COMPL <input type="checkbox"/>	CASING/CEMENT JOB <input type="checkbox"/>	
DOWNHOLE COMMINGLE <input type="checkbox"/>			
CLOSED-LOOP SYSTEM <input type="checkbox"/>			
OTHER: <input type="checkbox"/>		OTHER: <input type="checkbox"/>	

13. Describe proposed or completed operations. (Clearly state all pertinent details, and give pertinent dates, including estimated date of starting any proposed work). SEE RULE 19.15.7.14 NMAC. For Multiple Completions: Attach wellbore diagram of proposed completion or recompletion.

*Pull out of hole with the packer and tubing. Redress packer. Hydrotest tubing and replace any bad joints with new ones. Circulate packer fluid. Set Packer at same depth. MIT well. Return to injection.*

*plan to rig up June 8 or so.*

**Condition of Approval: notify  
OCD Hobbs office 24 hours  
prior of running MIT Test & Chart**

Spud Date:

Rig Release Date:

**PRIDE ENERGY COMPANY,  
AN OKLAHOMA GENERAL PARTNERSHIP**

I hereby certify that the information above is true and complete to the best of my knowledge and belief.

By: Pride Oil & Gas Co., Inc.

Title: General Partner

By: John W. Pride

Title: President

SIGNATURE

*John W. Pride*

Date: **6/2/23**

Type or print name  
**For State Use Only**

**John W. Pride**

P.O. Box 701950  
Tulsa, OK 74170-1950

Phone # (918) 524-9200  
E-mail: johnp@pride-energy.com

APPROVED BY:

*Kerry Fortner*

TITLE

*Compliance Officer A*

DATE **6/6/23**

Conditions of Approval:

Submit 1 Copy To Appropriate District Office  
District I - (575) 393-6161  
1625 N. French Dr., Hobbs, NM 88240  
District II - (575) 748-1283  
811 S. First St., Artesia, NM 88210  
District III - (505) 334-6178  
1000 Rio Brazos Rd., Aztec, NM 87410  
District IV - (505) 476-3460  
1220 S. St. Francis Dr., Santa Fe, NM 87505

State of New Mexico  
Energy, Minerals and Natural Resources

Form C-103  
Revised July 18, 2013

OIL CONSERVATION DIVISION  
1220 South St. Francis Dr.  
Santa Fe, NM 87505

WELL API NO. <b>30-025-29533</b>	
5. Indicate Type of Lease STATE <input checked="" type="checkbox"/> FEE <input type="checkbox"/>	
6. State Oil & Gas Lease No. <b>VO-6545 E-2013-1</b>	
7. Lease Name or Unit Agreement Name <b>South Four Lakes Unit</b>	
8. Well Number <b>008</b>	
9. OGRID Number <b>151323</b>	
10. Pool name or Wildcat <b>SWD ; Devonian</b>	

SUNDRY NOTICES AND REPORTS ON WELLS (DO NOT USE THIS FORM FOR PROPOSALS TO DRILL OR TO DEEPEN OR PLUG BACK TO A DIFFERENT RESERVOIR. USE "APPLICATION FOR PERMIT" (FORM C-101) FOR SUCH PROPOSALS.)	
1. Type of Well: Oil Well <input type="checkbox"/> Gas Well <input checked="" type="checkbox"/> Other <b>SWD</b>	
2. Name of Operator <b>Pride Energy Company</b>	
3. Address of Operator <b>P.O. Box 701950, Tulsa, OK 74170-1950</b>	
4. Well Location Unit Letter <b>A</b> : <b>660</b> feet from the <b>North</b> line and <b>990</b> feet from the <b>East</b> line Section <b>2</b> Township <b>12S</b> Range <b>34E</b> NMPM County <b>Lea</b>	
11. Elevation (Show whether DR, RKB, RT, GR, etc.) <b>4,148' GR, 4,171' KB</b>	

12. Check Appropriate Box to Indicate Nature of Notice, Report or Other Data

NOTICE OF INTENTION TO:		SUBSEQUENT REPORT OF:	
PERFORM REMEDIAL WORK <input checked="" type="checkbox"/>	PLUG AND ABANDON <input type="checkbox"/>	REMEDIAL WORK <input type="checkbox"/>	ALTERING CASING <input type="checkbox"/>
TEMPORARILY ABANDON <input type="checkbox"/>	CHANGE PLANS <input type="checkbox"/>	COMMENCE DRILLING OPNS. <input type="checkbox"/>	P AND A <input type="checkbox"/>
PULL OR ALTER CASING <input type="checkbox"/>	MULTIPLE COMPL <input type="checkbox"/>	CASING/CEMENT JOB <input type="checkbox"/>	
DOWNHOLE COMMINGLE <input type="checkbox"/>			
CLOSED-LOOP SYSTEM <input type="checkbox"/>			
OTHER: <input type="checkbox"/>		OTHER: <input type="checkbox"/>	

13. Describe proposed or completed operations. (Clearly state all pertinent details, and give pertinent dates, including estimated date of starting any proposed work). SEE RULE 19.15.7.14 NMAC. For Multiple Completions: Attach wellbore diagram of proposed completion or recompletion.

Pull out of hole with the packer and tubing. Redress packer. Hydrotest tubing and replace any bad joints with new ones. Circulate packer fluid. Set packer at same depth. MIT well. Return to injection.

plan to rig up June 8 or so.

Spud Date:

Rig Release Date:

PRIDE ENERGY COMPANY,  
AN OKLAHOMA GENERAL PARTNERSHIP

I hereby certify that the information above is true and complete to the best of my knowledge and belief.

By: Pride Oil & Gas Co., Inc.

Title: General Partner

By: John W. Pride

Title: President

SIGNATURE

*John W. Pride*

Date: **6/2/23**

Type or print name

**John W. Pride**

For State Use Only

P.O. Box 701950  
Tulsa, OK 74170-1950

Phone # (918) 524-9200  
E-mail: johnp@pride-energy.com

APPROVED BY:

TITLE

DATE

Conditions of Approval (if any):

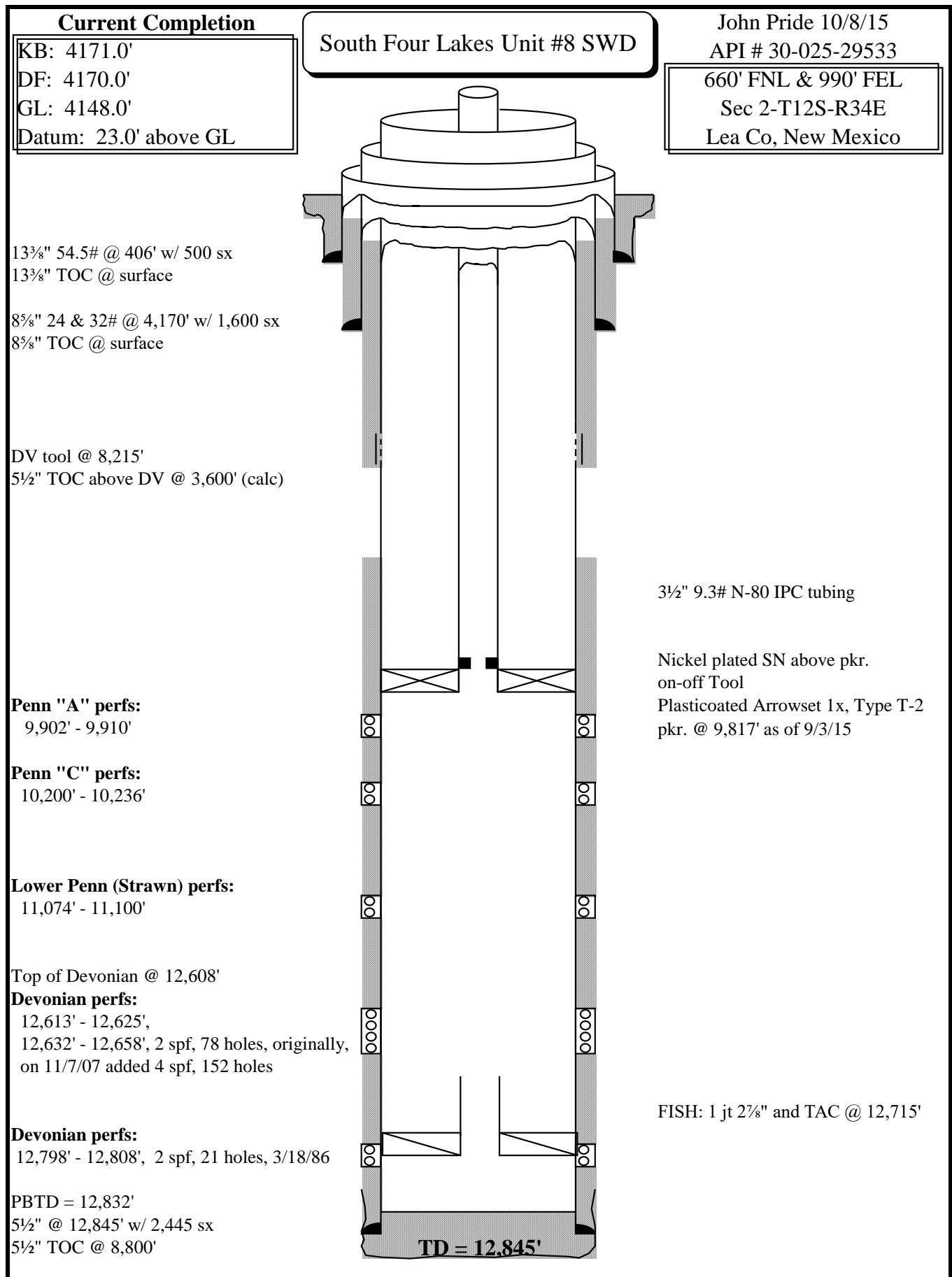

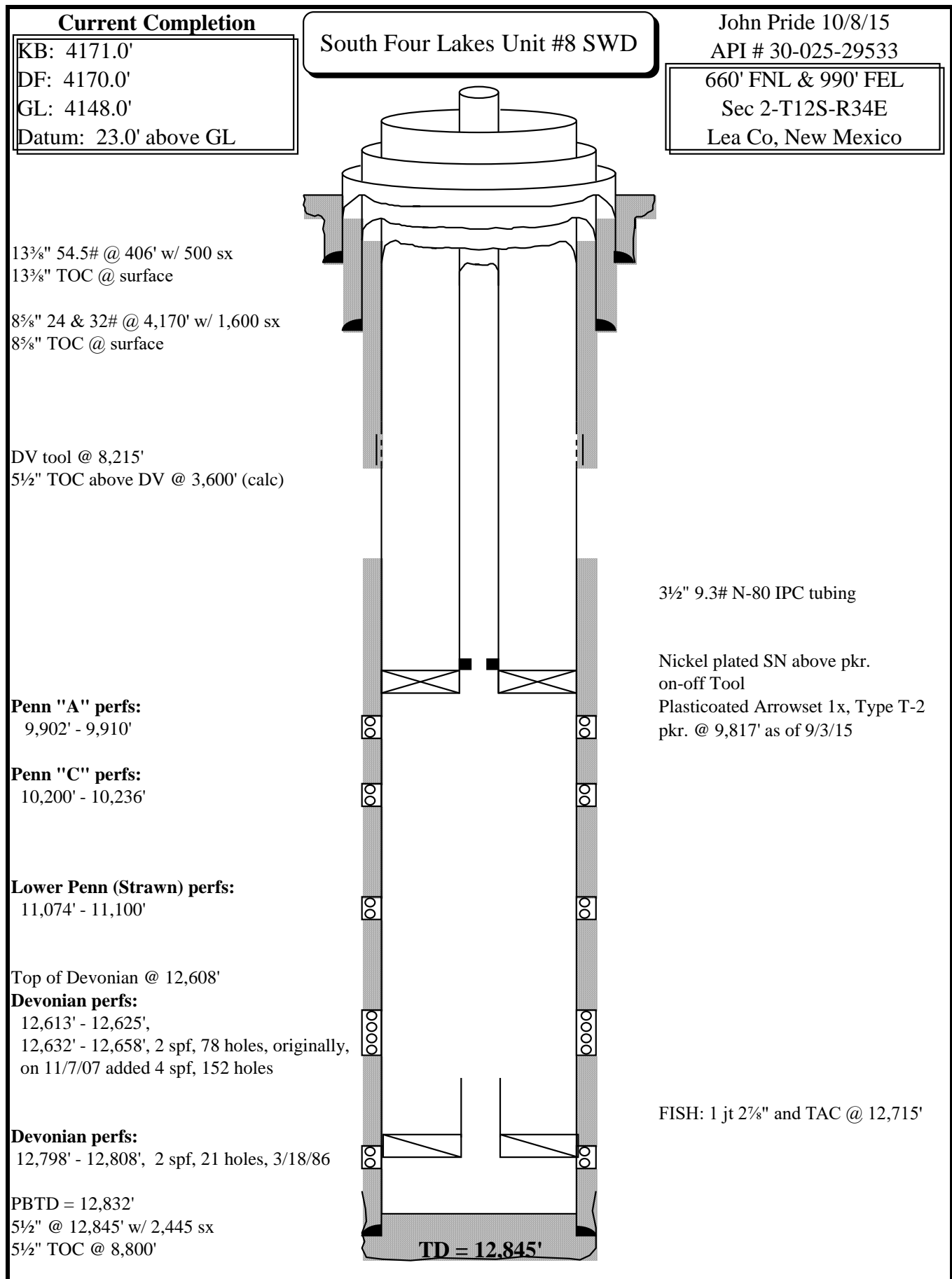

**District I**  
1625 N. French Dr., Hobbs, NM 88240  
Phone:(575) 393-6161 Fax:(575) 393-0720  
**District II**  
811 S. First St., Artesia, NM 88210  
Phone:(575) 748-1283 Fax:(575) 748-9720  
**District III**  
1000 Rio Brazos Rd., Aztec, NM 87410  
Phone:(505) 334-6178 Fax:(505) 334-6170  
**District IV**  
1220 S. St Francis Dr., Santa Fe, NM 87505  
Phone:(505) 476-3470 Fax:(505) 476-3462

**State of New Mexico**  
**Energy, Minerals and Natural Resources**  
**Oil Conservation Division**  
**1220 S. St Francis Dr.**  
**Santa Fe, NM 87505**

CONDITIONS

Action 223381

CONDITIONS

Operator: PRIDE ENERGY COMPANY P.O. Box 701950 Tulsa, OK 741701950	OGRID: 151323
	Action Number: 223381
	Action Type: [C-103] NOI Workover (C-103G)

CONDITIONS

Created By	Condition	Condition Date
kfortner	Run PWOT MIT/BHT	6/6/2023