

Well Name: POKER LAKE UNIT	Well Location: T24S / R30E / SEC 8 / NWSW /	County or Parish/State: EDDY / NM
Well Number: 192	Type of Well: OIL WELL	Allottee or Tribe Name:
Lease Number: NMLC068431	Unit or CA Name: POKER LAKE DELAWARE C	Unit or CA Number: NMNM71016G
US Well Number: 3001533362	Well Status: Abandoned	Operator: XTO PERMIAN OPERATING LLC

Subsequent Report

Sundry ID: 2732095

Type of Submission: Subsequent Report

Date Sundry Submitted: 05/22/2023

Date Operation Actually Began: 04/17/2023

Type of Action: Plug and Abandonment

Time Sundry Submitted: 08:06

**Actual Procedure:** 4/17/23 – POOH with tbg 4/18/23: Set CIBP @ 7360', dump 35' class H cmt on CIBP. 4/20/23: Set CIBP @ 7150', Tag CIBP @ 7150'. Test CIBP to 500 psi tested good. Spot 70 sx class C cmt f/ 7150' – 6500', WOC. 4/21/23: TTOC@ 6500', Perf @ 3645', w/ WL. EPR 2 BPM @ 400#. Sqz 620 sx class C cmt f/ 3645 to CTOC @ 790', WOC. 4/24/23: TTOC @ 1115', 147' deeper than the tbg tag. Perf @ 1115', attempt EPR 2 BPM @ 800# circ 8 5/8. Sqz 225 sx class C cmt, watched returns til got cmt back in the 8 5/8. SI 8 5/8in displace 9 bbls to CTOC @ 1000' w/ 600# SIP. 4/25/23: TTOC @ 1029', contact BLM. Spot 25 sx Class C cmt to CTOC @ 782'. Spot 30 sx Class C Cmt to surface. Cut WH and set PA marker Well plugged.

SR Attachments

Actual Procedure

PLU\_192\_SR\_PA\_WBD\_20230522200550.pdf

Well Name: POKER LAKE UNIT	Well Location: T24S / R30E / SEC 8 / NWSW /	County or Parish/State: EDDY / NM
Well Number: 192	Type of Well: OIL WELL	Allottee or Tribe Name:
Lease Number: NMLC068431	Unit or CA Name: POKER LAKE DELAWARE C	Unit or CA Number: NMNM71016G
US Well Number: 3001533362	Well Status: Abandoned	Operator: XTO PERMIAN OPERATING LLC

Operator

I certify that the foregoing is true and correct. Title 18 U.S.C. Section 1001 and Title 43 U.S.C. Section 1212, make it a crime for any person knowingly and willfully to make to any department or agency of the United States any false, fictitious or fraudulent statements or representations as to any matter within its jurisdiction. Electronic submission of Sundry Notices through this system satisfies regulations requiring a

Operator Electronic Signature: CASSIE EVANS  
Signed on: MAY 22, 2023 08:05 PM  
Name: XTO PERMIAN OPERATING LLC  
Title: Regulatory Analyst  
Street Address: 6401 Holiday Hill Road, Bldg 5  
City: Midland State: TX  
Phone: (432) 218-3671  
Email address: CASSIE.EVANS@EXXONMOBIL.COM

Field

Representative Name:  
Street Address:  
City: State: Zip:  
Phone:  
Email address:

BLM Point of Contact

BLM POC Name: JAMES A AMOS  
BLM POC Title: Acting Assistant Field Manager  
BLM POC Phone: 5752345927  
BLM POC Email Address: jamos@blm.gov  
Disposition: Accepted  
Disposition Date: 05/26/2023  
Signature: James A. Amos



# Schematic - Current Vertical

## Well Name: POKER LAKE UNIT 192

API/UWI 3001533362	SAP Cost Center ID 1137921001	Permit Number	State/Province New Mexico	County Eddy
Surface Location T24S-R30E-S08	Spud Date 4/30/2005 14:30	Original KB Elevation (ft) 3,213.00	Ground Elevation (ft) 3,192.80	KB-Ground Distance (ft) 20.20

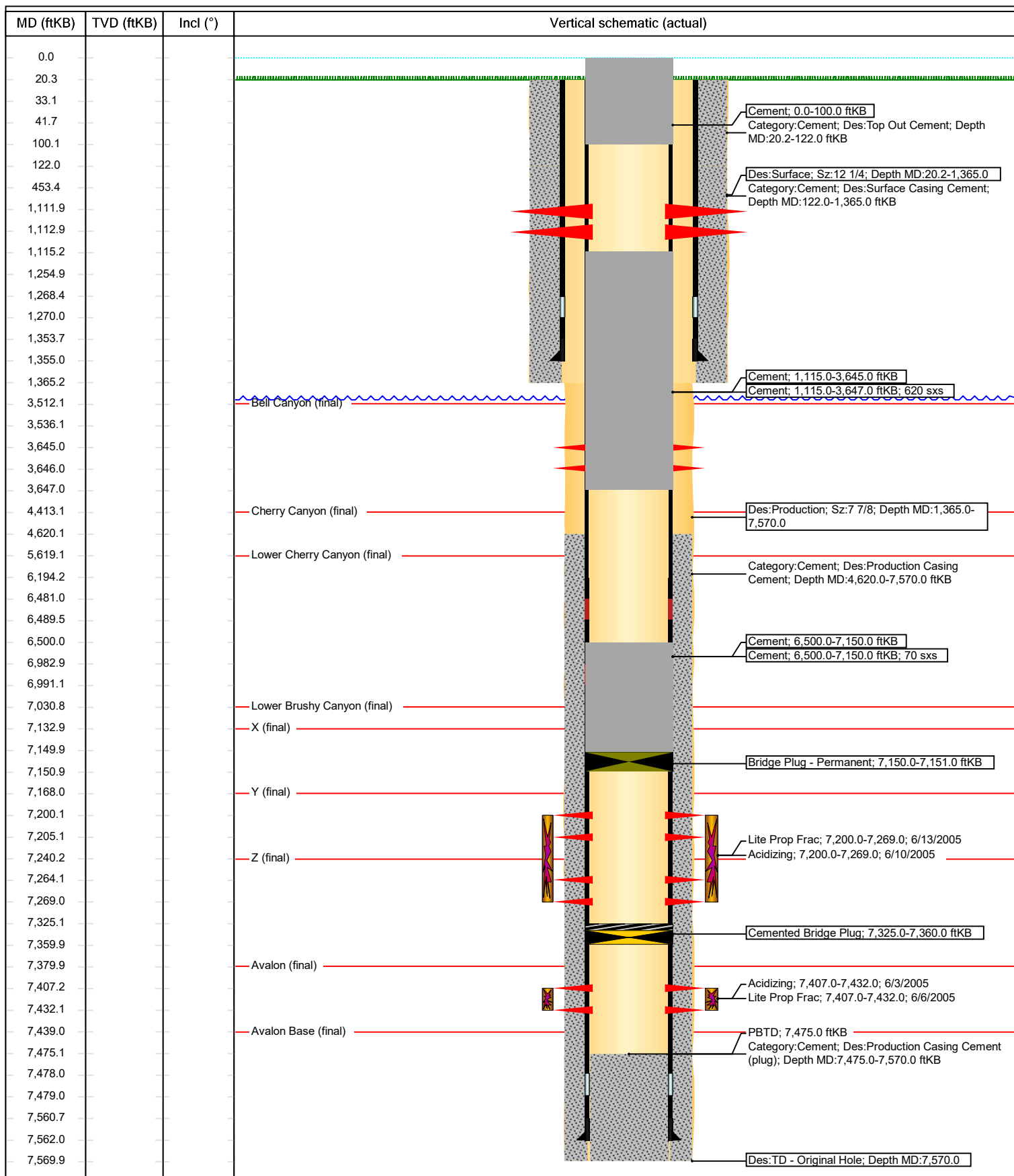

**District I**  
1625 N. French Dr., Hobbs, NM 88240  
Phone:(575) 393-6161 Fax:(575) 393-0720  
**District II**  
811 S. First St., Artesia, NM 88210  
Phone:(575) 748-1283 Fax:(575) 748-9720  
**District III**  
1000 Rio Brazos Rd., Aztec, NM 87410  
Phone:(505) 334-6178 Fax:(505) 334-6170  
**District IV**  
1220 S. St Francis Dr., Santa Fe, NM 87505  
Phone:(505) 476-3470 Fax:(505) 476-3462

State of New Mexico  
Energy, Minerals and Natural Resources  
Oil Conservation Division  
1220 S. St Francis Dr.  
Santa Fe, NM 87505

CONDITIONS

Action 222053

CONDITIONS

Operator: XTO PERMIAN OPERATING LLC. 6401 HOLIDAY HILL ROAD MIDLAND, TX 79707	OGRID: 373075
	Action Number: 222053
	Action Type: [C-103] Sub. Plugging (C-103P)

CONDITIONS

Created By	Condition	Condition Date
john.harrison	Accepted for record - NMOCD JRH 6/7/23. Well P&A'd 4/25/23	6/7/2023