

Well Name: NV NAVAJO 22	Well Location: T29N / R14W / SEC 22 / SWSW /	County or Parish/State: SAN JUAN / NM
Well Number: 3	Type of Well: CONVENTIONAL GAS WELL	Allottee or Tribe Name: SHIPROCK
Lease Number: 14206032199	Unit or CA Name:	Unit or CA Number:
US Well Number: 3004531046	Well Status: Producing Gas Well	Operator: HILCORP ENERGY COMPANY

Notice of Intent

Sundry ID: 2735711

Type of Submission: Notice of Intent

Type of Action: Plug and Abandonment

Date Sundry Submitted: 06/14/2023

Time Sundry Submitted: 04:06

Date proposed operation will begin: 07/01/2023

Procedure Description: Hilcorp Energy Company requests permission to P&A the subject well per the attached procedure, current and proposed wellbore schematics. The Pre-Disturbance Site Visit was held on 06/06/2023 with Roger Herrera/BLM, Bertha Spencer/BIA, Belinda Chee, Johnnie Begay and Valjean Uentillie, all with Navajo Nation. The Re-Vegetation Plan is attached. A closed loop system will be used.

Surface Disturbance

Is any additional surface disturbance proposed?: No

NOI Attachments

Procedure Description

PA_reclamation___NV_Navajo_22_3_20230614084019.pdf

NV_Navajo_22_3_PA_NOI_20230614083919.pdf

Well Name: NV_NAVJO 22

Well Location: T29N / R14W / SEC 22 /
SWSW /County or Parish/State: SAN
JUAN / NM

Well Number: 3

Type of Well: CONVENTIONAL GAS
WELLAllottee or Tribe Name:
SHIPROCK

Lease Number: 14206032199

Unit or CA Name:

Unit or CA Number:

US Well Number: 3004531046

Well Status: Producing Gas Well

Operator: HILCORP ENERGY
COMPANY**Conditions of Approval****Additional**

PxA_29N14W22LKpc_NV_Navajo_22_003_20230622115432.pdf

Authorized

2735711_NOIA_3_3004531046_KR_06222023_20230622125702.pdf

General_Requirement_PxA_20230622125642.pdf

Operator

I certify that the foregoing is true and correct. Title 18 U.S.C. Section 1001 and Title 43 U.S.C. Section 1212, make it a crime for any person knowingly and willfully to make to any department or agency of the United States any false, fictitious or fraudulent statements or representations as to any matter within its jurisdiction. Electronic submission of Sundry Notices through this system satisfies regulations requiring a

Operator Electronic Signature: CHERYLENE WESTON

Signed on: JUN 14, 2023 04:04 PM

Name: HILCORP ENERGY COMPANY

Title: Operations/Regulatory Tech - Sr

Street Address: 1111 TRAVIS STREET

City: HOUSTON

State: TX

Phone: (713) 289-2615

Email address: cweston@hilcorp.com

Field

Representative Name:

Street Address:

City:

State:

Zip:

Phone:

Email address:

BLM Point of Contact

BLM POC Name: KENNETH G RENNICK

BLM POC Title: Petroleum Engineer

BLM POC Phone: 5055647742

BLM POC Email Address: krennick@blm.gov

Disposition: Approved

Disposition Date: 06/22/2023

Signature: Kenneth Rennick



HILCORP ENERGY COMPANY
NV NAVAJO 22 3
NOTICE OF INTENT TO PERMANENTLY ABANDON

API #:

3004531046

JOB PROCEDURES

- | | | |
|--|---------------------|--|
| <input checked="" type="checkbox"/>
<input checked="" type="checkbox"/> | NMOCD
BLM/Navajo | Contact OCD and BLM/Navajo 24 hrs prior to MIRU. Comply with all NMOCD, BLM & Navajo, and HEC safety and environmental regulations. |
|--|---------------------|--|
1. MIRU service rig and associated equipment, remove drive head, prep to pull rods. Record all casing pressures on well.
 2. Release on/off tool, POOH w/ rods, lay down.
 3. Load well, ND tree, NU BOPs and test.
 4. POOH w/ tbg pump on 2-3/8" production tbg, lay down.
 5. MU 4-1/2" 10.5# bit/scraper, clear csg to 920', POOH. RIH w/ 4-1/2" 10.5# CICR on pipe and set @ 909' (FRD Top Perf 959').
 6. Pressure test 4-1/2" & CICR to 560psi for 30min.
 7. **Plug #1 | 759' - 909' (FRD Top & Top Perf | 959')** Mix and pump 10sx (2.4 bbl) Class III Select cmt above CICR @ 909'.
 8. **Plug #2 | Surface - 175' (Surface shoe: 125')** Circulate in 12sx (2.9 bbl) Class III Select cmt from 175' to surface to cover shoe.
 9. LD tubing. ND BOP and cut off wellhead below surface casing flange as per NMOCD. Top off cement at surface as needed. Weld new P&A maker.
- Note** Class III "Select" cement: Neat, 1.37yld, 14.6ppg, 6.64gpsx mix wtr.



HILCORP ENERGY COMPANY
NV NAVAJO 22 3
NOTICE OF INTENT TO PERMANENTLY ABANDON

NV NAVAJO 22 3 - CURRENT WELLBORE SCHEMATIC

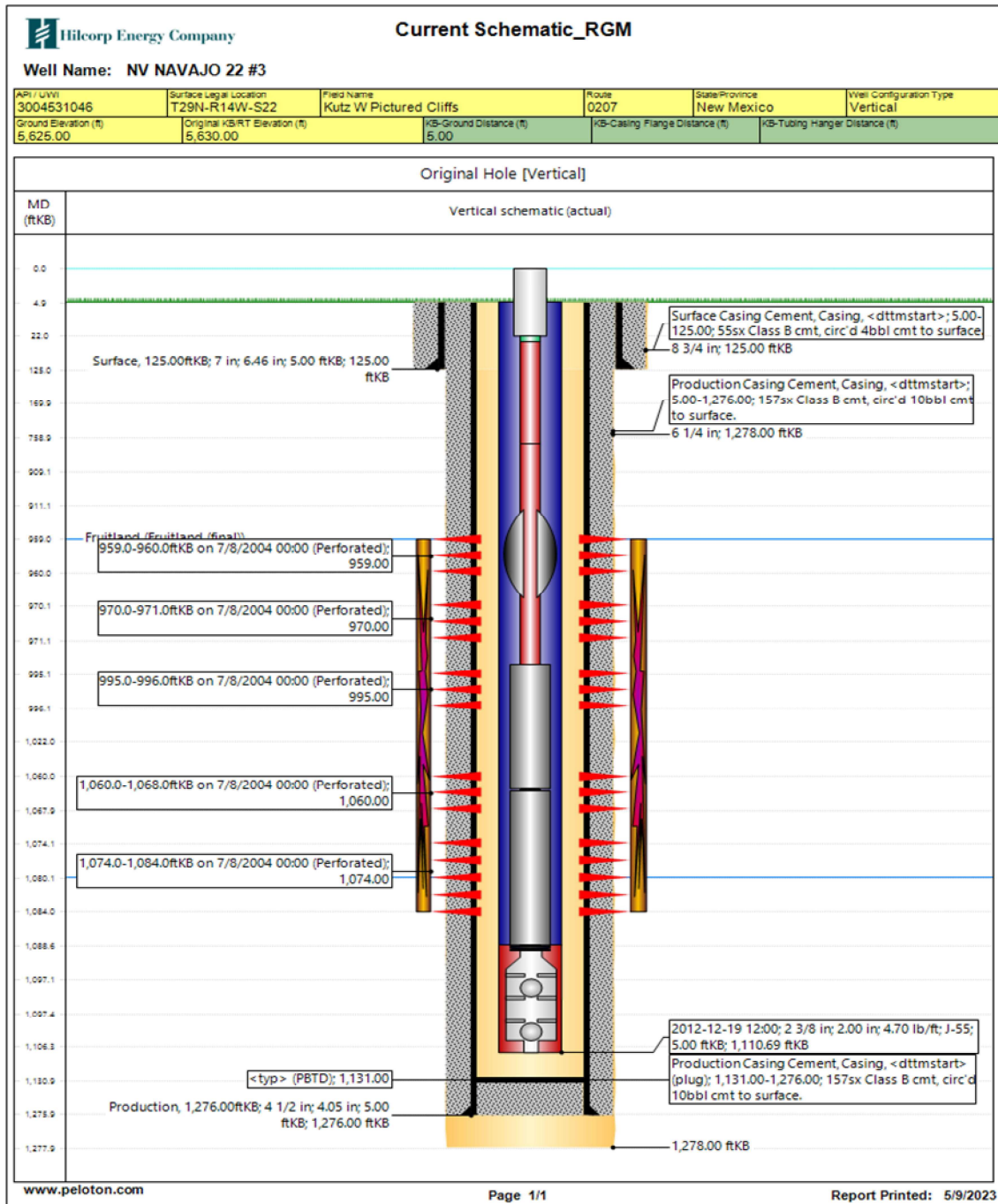



HILCORP ENERGY COMPANY
NV NAVAJO 22 3
NOTICE OF INTENT TO PERMANENTLY ABANDON

NV NAVAJO 22 3 - PROPOSED P&A SCHEMATIC

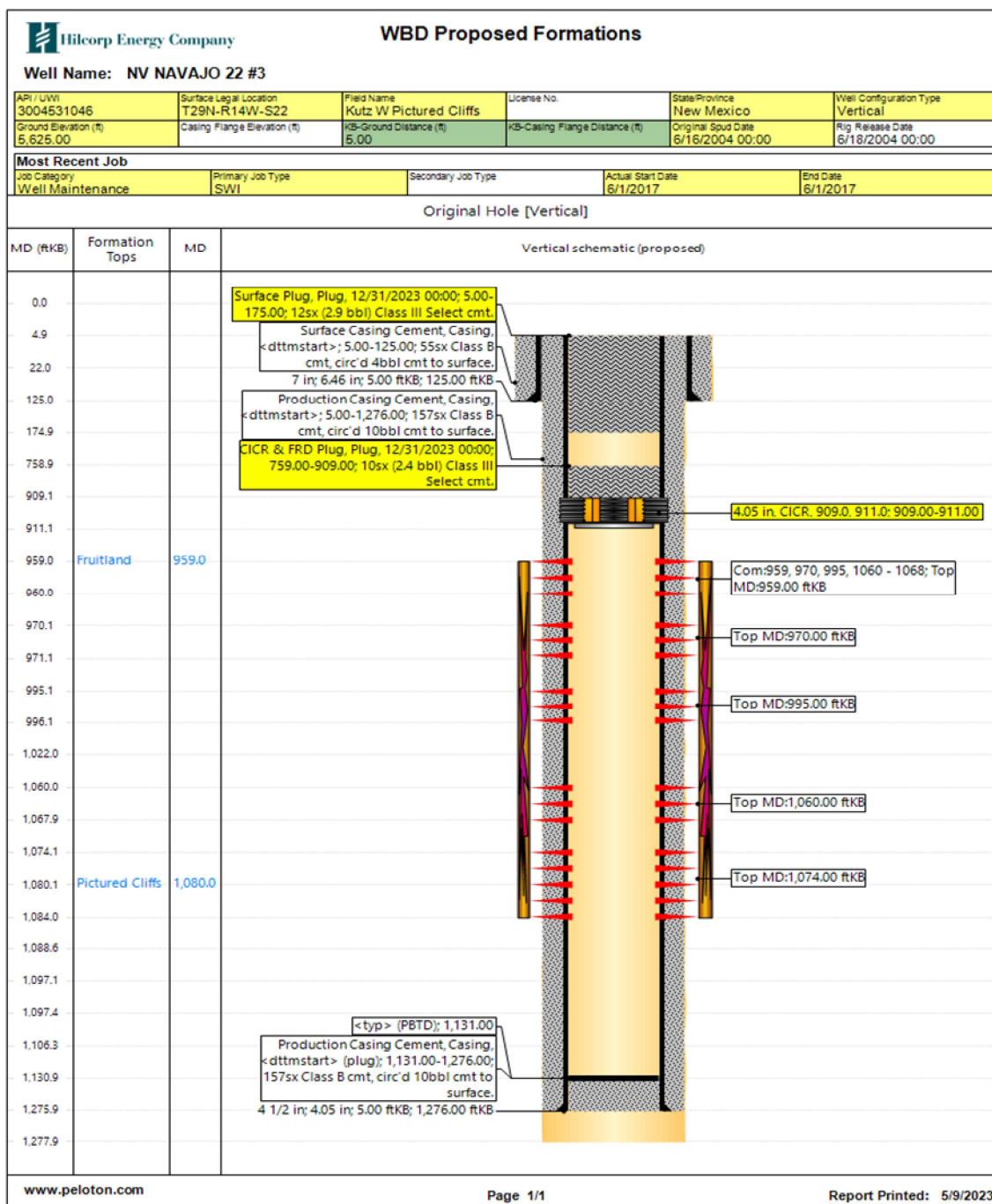

Hilcorp Energy
P&A Final Reclamation Plan
NV Navajo 22 #3
API: 30-045-31046
Sec.22-T029N-R014W-Unit L
Lat: 36.708936, Long: -108.301323
Footage: 1455' FSL & 1160' FWL
San Juan County, NM

1. PRE-RECLAMATION SITE INSPECTION

1.1) A pre-reclamation site inspection was completed by Hilcorp Energy and representatives from multiple government agencies on Tuesday June 6, 2023:

- Roger Herrera with the BLM
- Bertha Spencer with the BIA
- Belinda Chee with the Navajo Nation
- Johnnie Begay with the Navajo Nation
- Valjean Uentillie with the Navajo Nation
- Chad Perkins with Hilcorp Energy

2. LOCATION RECLAMATION PROCEDURE

- 2.1) Final reclamation work will be completed after the well is Plugged.
- 2.2) Remove all production equipment, anchors, and flowlines.
- 2.3) The produced water and gas pipelines will be abandoned in place. The pipelines run approximately ~2 tenths of miles from the well pad to the mainline. The pipelines will be capped ~4' below grade and 50' off the well pad disturbance. The pipelines will also be capped at mainline ~4 below grade. The mainline pipeline will be blind flanged or capped off from the abandoned pipelines.
- 2.4) All nonnative aggregate will be scraped up and buried in toe of the cut prior to re-contouring.
- 2.5) The lease access road that runs through the center of the well pad.
- 2.6) On the southern side of the lease access road the fill will be pushed into the cut slope including into lease access road and re-contoured with shallow swales and or silt traps for major drainage to create a rolling terrain that matches natural topography drainage features to limit erosion.
- 2.7) On the northern side of lease access road, the soil will be rolled off to the east into lease access road and cut reducing the northern slope. It will be re-contoured with shallow swales and or silt traps for major drainage to create a rolling terrain that matches natural topography drainage features to limit erosion.
- 2.8) Rip compacted soil and walk down disturbed portion of well pad.
- 2.9) All trash and debris will be removed within 50' buffer outside of the location disturbance during reclamation.

3. ACCESS ROAD RECLAMATION PROCEDURE:

- 3.1) The main lease access road is approximately ~4 tenths of mile long.
- 3.2) All culverts along lease access road will be removed prior to re-contouring.
- 3.3) Rip and re-contour ~4 tenths of mile of lease access road with shallow swells, berms, and or silt traps as needed to match natural topography drainage features.

3.4) All trash and debris will be removed within 50' buffer outside of the road disturbance during reclamation.

4. SEEDING PROCEDURE

- 4.1) A Pinion/Juniper seed mix will be used for all reclaimed and disturbed areas of the location and lease road.
- 4.2) Drill seeding will be done where applicable and all other disturbed areas will be broadcast seeded and harrowed, broadcast seeding will be applied at a double the rate of seed.
- 4.3) Timing of the seeding will take place when the ground is not frozen or saturated.

5. WEED MANAGEMENT

- 5.1) No action is required at this time for weed management, no noxious weeds were identified during the onsite.

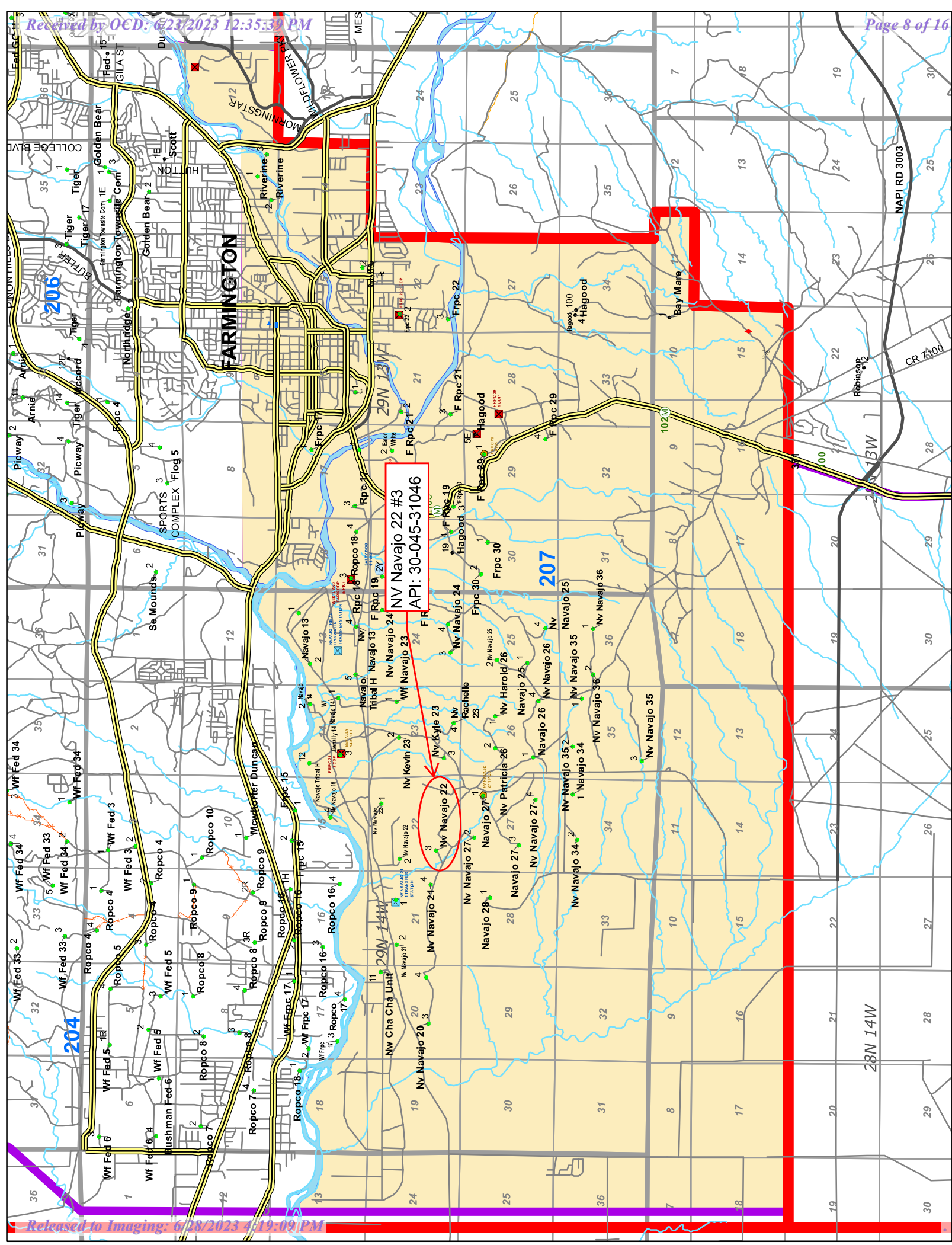

Date: 6/9/2023

Scale: 1:2,257

0 0.01 0.03 0.04 0.06 mi

Pipelines

Hilcorp Operated Pipeline

Hilcorp Boundaries

Asset Teams

Supervisor Areas, outline

Roads and Highways

SJB Roads

Road

The produced water and gas pipelines will be abandoned in place. The pipelines run approximately ~2 tenths of miles from the well pad to the mainline. The pipelines will be capped ~4' below grade and 50' off the well pad disturbance. The pipelines will also be capped at mainline ~4' below grade. The mainline pipeline will be blind flanged or capped off from the abandoned pipelines.

NV NAVAJO 22.3

NV NAVAJO 22.3

NV NAVAJO 20.3



SJB 199

Maxar, Microsoft

NV Navajo 22 #3

Reclamation Map

Legend

-  36.708936, -108.301323
-  NV Navajo

36.708936, -108.301323



On the northern side of lease access road, the soil will be rolled off to the east into lease access road and cut reducing the northern slope. It will be re-contoured with shallow swales and silt traps for major drainage to create a rolling terrain that matches natural topography drainage features to limit erosion.

On the southern side of the lease access road the fill will be pushed into the cut slope including into lease access road and re-contoured with shallow swales and or silt traps for major drainage to create a rolling terrain that matches natural topography drainage features to limit erosion.

NV Navajo 22 #3

Lease access reclamation map.

Legend

-  36.708936, -108.301323
-  NV Navajo

36.708936, -108.301323

Rip and re-contour ~4 tenths of mile of lease access road with shallow swells, berms, and or silt traps as needed to match natural topography drainage features.



**UNITED STATES DEPARTMENT OF THE INTERIOR
BUREAU OF LAND MANAGEMENT
FARMINGTON DISTRICT OFFICE
6251 COLLEGE BLVD.
FARMINGTON, NEW MEXICO 87402**

AFMSS 2 Sundry ID 2735711

Attachment to notice of Intention to Abandon

Well: NV Navajo 22 3

CONDITIONS OF APPROVAL

1. Plugging operations authorized are subject to the attached "General Requirements for Permanent Abandonment of Wells on Federal and Indian Lease."
2. The following modifications to your plugging program are to be made:
 - a. Adjust Plug #1 to cover BLM Fruitland formation top @ 706'.
3. Farmington Office is to be notified at least 24 hours before the plugging operations commence at (505) 564-7750.

You are also required to place cement excesses per 4.2 and 4.4 of the attached General Requirements.

Office Hours: 7:45 a.m. to 4:30 p.m.

K. Rennick 06/22/2023

Date Completed: 6/22/2023

Well No.	NV Navajo 22 #003	SHL	1455	FSL	1160	FWL
API No.	3004531046			Sec. 22	T29N	R14W
Lease No.	14206032199	BHL	Same			
Operator	Hilcorp Energy Company					
Elev. (KB)	5630	County	San Juan		State	NM
Total Depth	1278 PBTD 1131	Formation	Pictured Cliffs/Fruitland coal			

Formation Top	TVD (ft KB)	Remarks
San Jose Fm.		
Nacimiento Fm.		
Ojo Alamo Ss		
Kirtland Fm.	Surface	Probable gas/water
Fruitland Fm.	706	Coal/gas/water
Pictured Cliffs Ss	1080	Probable gas/water
Lewis Shale		
Chacra (upper)		
Cliff House Ss		
Menefee Fm.		
Point Lookout Fm.		
Mancos Shale		
Gallup		
Greenhorn Ls		
Graneros Shale		
Dakota Ss		
Morrison Fm.		

Reference Well:

- Pictured Cliffs perms 1074' - 1084'. Fruitland coal perms 959' - 1068'.	1) Formation Tops Same
- Adjust Plug #1 to cover BLM Fruitland formation top @ 706'.	

Released to Imaging: 6/28/2023 4:19:09 PM

**GENERAL REQUIREMENTS FOR
PERMANENT ABANDONMENT OF WELLS ON FEDERAL AND INDIAN LEASES
FARMINGTON FIELD OFFICE**

1.0 The approved plugging plans may contain variances from the following minimum general requirements.

1.1 Modification of the approved plugging procedure is allowed only with the prior approval of the Authorized Officer, Farmington Field Office.

1.2 Requirements may be added to address specific well conditions.

2.0 Materials used must be accurately measured. (densometer/scales)

3.0 A tank or lined pit must be used for containment of any fluids from the wellbore during plugging operations and all pits are to be fenced with woven wire. These pits will be fenced on three sides and once the rig leaves location, the fourth side will be fenced.

3.1 Pits are not to be used for disposal of any hydrocarbons. If hydrocarbons are present in the pit, the fluids must be removed prior to filling in.

4.0 All cement plugs are to be placed through a work string. Cement may be bull-headed down the casing with prior approval. Cement caps on top of bridge plugs or cement retainers may be placed by dump bailer.

4.1 The cement shall be as specified in the approved plugging plan.

4.2 All cement plugs placed inside casing shall have sufficient volume to fill a minimum of 100' of the casing, or annular void(s) between casings, plus an excess volume sufficient to provide for 50 linear feet of fill above the plug.

4.3 Surface plugs may be no less than 50' in length.

4.4 All cement plugs placed to fill annular void(s) between casing and the formation shall be of sufficient volume to fill a minimum of 100' of the annular space plus 100% excess, calculated using the bit size, or 100' of annular capacity, determined from a caliper log, plus an excess volume sufficient to provide for 50 linear feet of fill above the plug.

4.5 All cement plugs placed to fill an open hole shall be of sufficient volume to fill a minimum of 100' of hole, as calculated from a caliper log, plus an excess volume sufficient to provide for 50 linear feet of fill above the plug. In the absence of a caliper log, an excess of 100% shall be required.

4.6 A cement bond log or other accepted cement evaluation tool is required to be run if one had not been previously ran or cement did not circulate to surface during the original casing cementing job or subsequent cementing jobs.

5.0 All cement plugs spotted across, or above, any exposed zone(s), when; the wellbore is not full of fluid or the fluid level will not remain static, and in the case of lost circulation or partial returns during cement placement, shall be tested by tagging with the work string.

- 5.1 The top of any cement plug verified by tagging must be at or above the depth specified in the approved plan, without regard to any excess.
- 5.2 Testing will not be required for any cement plug that is mechanically contained by use of a bridge plug and/or cement retainer, if casing integrity has been established.
- 5.3 Any cement plug which is the only isolating medium, for a fresh water interval or a zone containing a prospectively valuable deposit of minerals, shall be tested by tagging.
- 5.4 If perforations are required below the surface casing shoe, a 30 minute minimum wait time will be required to determine if gas and/or water flows are present. If flow is present, the well will be shut-in for a minimum of one hour and the pressure recorded. Short or long term venting may be necessary to evacuate trapped gas. **If only a water flow occurs with no associated gas, shut well in and record the pressures. Contact the Engineer as it may be necessary to change the cement weight and additives.**

6.0 Before setting any cement plugs the hole needs to be rolled. All wells are to be controlled by means of a fluid that is to be of a weight and consistency necessary to stabilize the wellbore. This fluid shall be left in place as filler between all plugs.

- 6.1 Drilling mud may be used as the wellbore fluid in open hole plugging operations.
- 6.2 The wellbore fluid used in cased holes shall be of sufficient weight to balance known pore pressures in all exposed formations.

7.0 A blowout preventer and related equipment (BOPE) shall be installed and tested prior to working in a wellbore with any exposed zone(s); (1) that are over pressured, (2) where the pressures are unknown, or (3) known to contain H₂S.

8.0 Within 30 days after plugging work is completed, file a Sundry Notice, Subsequent Report of Abandonment (Form 3160-5), through the Automated Fluid Minerals Support System (AFMSS) with the Field Manager, Bureau of Land Management, 6251 College Blvd., Suite A, Farmington, NM 87402. The report should show the manner in which the plugging work was carried out, the extent, by depth(s), of cement plugs placed, and the size and location, by depth(s), of casing left in the well. Show date well was plugged.

9.0 All permanently abandoned wells are to be marked with a permanent monument as specified in 43 CFR 3162.6(d). Unless otherwise approved.

10.0 If this well is located in a Specially Designated Area (SDA), compliance with the appropriate seasonal closure requirements will be necessary.

All of the above are minimum requirements. Failure to comply with the above conditions of approval may result in an assessment for noncompliance and/or a Shut-in Order being issued pursuant to 43 CFR 3163.1. You are further advised that any instructions, orders or decisions issued by the Bureau of Land Management are subject to administrative review pursuant to 43 CFR 3165.3 and appeal pursuant to 43 CFR 3165.4 and 43 CFR 4.700.

District I
1625 N. French Dr., Hobbs, NM 88240
Phone:(575) 393-6161 Fax:(575) 393-0720
District II
811 S. First St., Artesia, NM 88210
Phone:(575) 748-1283 Fax:(575) 748-9720
District III
1000 Rio Brazos Rd., Aztec, NM 87410
Phone:(505) 334-6178 Fax:(505) 334-6170
District IV
1220 S. St Francis Dr., Santa Fe, NM 87505
Phone:(505) 476-3470 Fax:(505) 476-3462

State of New Mexico
Energy, Minerals and Natural Resources
Oil Conservation Division
1220 S. St Francis Dr.
Santa Fe, NM 87505

CONDITIONS

Action 232232

CONDITIONS

Operator: HILCORP ENERGY COMPANY 1111 Travis Street Houston, TX 77002	OGRID: 372171
	Action Number: 232232
	Action Type: [C-103] NOI Plug & Abandon (C-103F)

CONDITIONS

Created By	Condition	Condition Date
john.harrison	Accepted for record - NMOCD JRH 6/28/23. BLM approved P&A 6/22/23	6/28/2023