

Well Name: SOFTSHELL 22 FEDERAL	Well Location: T25S / R31E / SEC 22 / NWNE /	County or Parish/State: EDDY / NM
Well Number: 1H	Type of Well: OIL WELL	Allottee or Tribe Name:
Lease Number: NMNM16131	Unit or CA Name:	Unit or CA Number:
US Well Number: 3001539727	Well Status: Producing Oil Well	Operator: DEVON ENERGY PRODUCTION COMPANY LP

Notice of Intent

Sundry ID: 2740541

Type of Submission: Notice of Intent	Type of Action: APD Change
Date Sundry Submitted: 07/13/2023	Time Sundry Submitted: 03:48
Date proposed operation will begin: 07/11/2023	

Procedure Description: Devon Energy Production Company, L.P. respectfully requests approval for a pool code change per the NMOCD. Original pool code: [96654] WILDCAT BIG SINK;BONE SPRING Updated pool code: [96641] PADUCA; BONE SPRING (O)

NOI Attachments

Procedure Description

SOFTSHELL_22_FED_1H___413_plat_updated_pool_code_20230713154707.pdf

Well Name: SOFTSHELL 22 FEDERAL	Well Location: T25S / R31E / SEC 22 / NWNE /	County or Parish/State: EDDY / NM
Well Number: 1H	Type of Well: OIL WELL	Allottee or Tribe Name:
Lease Number: NMNM16131	Unit or CA Name:	Unit or CA Number:
US Well Number: 3001539727	Well Status: Producing Oil Well	Operator: DEVON ENERGY PRODUCTION COMPANY LP

Operator

I certify that the foregoing is true and correct. Title 18 U.S.C. Section 1001 and Title 43 U.S.C. Section 1212, make it a crime for any person knowingly and willfully to make to any department or agency of the United States any false, fictitious or fraudulent statements or representations as to any matter within its jurisdiction. Electronic submission of Sundry Notices through this system satisfies regulations requiring a

Operator Electronic Signature: CHELSEY GREEN

Signed on: JUL 12, 2023 10:38 AM

Name: DEVON ENERGY PRODUCTION COMPANY LP

Title: Regulatory Compliance Professional

Street Address: 333 West Sheridan Avenue

City: Oklahoma CityState: OK

Phone: (405) 228-8595

Email address: Chelsey.Green@dvn.com

Field

Representative Name:

Street Address:

City:State:Zip:

Phone:

Email address:

BLM Point of Contact

BLM POC Name: LONG VO

BLM POC Title: Petroleum Engineer

BLM POC Phone: 5752345972

BLM POC Email Address: LVO@BLM.GOV

Disposition: Accepted

Disposition Date: 08/04/2023

Signature: Long Vo

District I

1625 N. French Dr., Hobbs, NM 88240

District II

1301 W. Grand Avenue, Artesia, NM 88210

District III

1000 Rio Brazos Rd., Aztec, NM 87410

District IV

1220 S. St. Francis Dr., Santa Fe, NM 87505

State of New Mexico
Energy, Minerals & Natural Resources Department
OIL CONSERVATION DIVISION
1220 South St. Francis Dr.
Santa Fe, NM 87505

Form C-102

Revised October 15, 2009

Submit one copy to appropriate

District Office

☒ AMENDED REPORT**WELL LOCATION AND ACREAGE DEDICATION PLAT**

¹ API Number 30-015-39727	² Pool Code 96641	³ Pool Name PADUCA; BONE SPRING (O)
⁴ Property Code 38951	⁵ Property Name SOFTSHELL "22" FEDERAL	⁶ Well Number 1H
⁷ OGRID No. 6137	⁸ Operator Name DEVON ENERGY PRODUCTION COMPANY, L.P.	⁹ Elevation 3363.3

¹⁰ Surface Location

UL or lot no.	Section	Township	Range	Lot Idn	Feet from the	North/South line	Feet from the	East/West line	County
B	22	25 S	31 E		330	NORTH	1660	EAST	EDDY

¹¹ Bottom Hole Location If Different From Surface

UL or lot no.	Section	Township	Range	Lot Idn	Feet from the	North/South line	Feet from the	East/West line	County
O	22	25 S	31 E		330	SOUTH	1660	EAST	EDDY

¹² Dedicated Acres 160	¹³ Joint or Infill	¹⁴ Consolidation Code	¹⁵ Order No.
---	-------------------------------	----------------------------------	-------------------------

No allowable will be assigned to this completion until all interests have been consolidated or a non-standard unit has been approved by the division.

<div style="display: flex; justify-content: space-between;"> <div style="width: 45%;"> <p>NW CORNER SEC. 22 LAT. = 32.1231049°N LONG. = 103.7744288°W NMSP EAST (FT) N = 408970.33 E = 714360.54</p> </div> <div style="width: 45%; text-align: center;"> <p>SOFTSHELL "22" FEDERAL #1H ELEV. = 3363.3' LAT. = 32.1221919°N (NAD83) LONG. = 103.7627012°W NMSP EAST (FT) N = 408657.24 E = 717992.93</p> </div> </div> <div style="display: flex; justify-content: space-between; margin-top: 20px;"> <div style="width: 45%;"> <p>SW CORNER SEC. 22 LAT. = 32.1085474°N LONG. = 103.7744760°W NMSP EAST (FT) N = 403674.51 E = 714373.39</p> </div> <div style="width: 45%; text-align: center;"> <p>BOTTOM OF HOLE LAT. = 32.1094627°N LONG. = 103.7627039°W NMSP EAST (FT) N = 404026.59 E = 718016.63</p> </div> </div>	<p>¹⁷ OPERATOR CERTIFICATION</p> <p><i>I hereby certify that the information contained herein is true and complete to the best of my knowledge and belief, and that this organization either owns a working interest or unleased mineral interest in the land including the proposed bottom hole location or has a right to drill this well at this location pursuant to a contract with an owner of such a mineral or working interest, or to a voluntary pooling agreement or a compulsory pooling order heretofore entered by the division.</i></p> <p style="text-align: right;">chelsey.green@dvn.com</p> <div style="display: flex; justify-content: space-between; margin-top: 20px;"> <div style="width: 60%;"> <p><i>Chelsey Green</i></p> <p>Signature</p> </div> <div style="width: 35%;"> <p>07/13/23</p> <p>Date</p> </div> </div> <p>Printed Name Chelsey Green</p> <p>¹⁸ SURVEYOR CERTIFICATION</p> <p><i>I hereby certify that the well location shown on this plat was plotted from field notes of actual surveys made by me or under my supervision, and that the same is true and correct to the best of my belief.</i></p> <p>MARCH 7, 2017</p> <p>Date of Survey</p> <div style="display: flex; justify-content: space-between; margin-top: 20px;"> <div style="width: 60%;"> <p><i>[Signature]</i></p> <p>Signature and Seal of Professional Surveyor:</p> </div> <div style="width: 35%;"> <p>Certificate Number: FLIMON P. JARAMILLO, PLS 12797</p> <p>SURVEY NO. 413</p> </div> </div>
---	--

SECTION 22, TOWNSHIP 25 SOUTH, RANGE 31 EAST, N.M.P.M.
EDDY COUNTY, STATE OF NEW MEXICO

SEC. 15
SEC. 22

600'

175' NORTH
OFFSET
EL. 3363.2'

SOFTSHELL "22" FEDERAL #1H
ELEV. = 3363.3'

210' WEST
OFFSET
EL. 3362.6'

210' EAST
OFFSET
EL. 3365.2'

LAT. = 32.1221919 °N (NAD83)
LONG. = 103.7627012 °W
NMSP EAST (FT)
N = 408657.24
E = 717992.93

175' SOUTH
OFFSET
EL. 3366.5'

2961' ACCESS ROAD

600'

0 10 50 100 200

SCALE 1" = 100'

DIRECTIONS TO LOCATION

FROM STATE HWY 128 AND CR #1 (ORLA RD) GO SOUTH ON CR #1
10.0 MILES TURN RIGHT ON CALICHE ROAD (ROSS LANE) AND GO
WEST 4.8 MILES TURN RIGHT AND GO NORTH 3.3 MILES TURN LEFT
AND GO WEST 0.3 MILES TO A PROPOSED ROAD SURVEY, FOLLOW
FLAGS NORTH 2961' TO THE SOUTHWEST PAD CORNER.

DEVON ENERGY PRODUCTION COMPANY, L.P.
SOFTSHELL "22" FEDERAL #1H
LOCATED 330 FT. FROM THE NORTH LINE
AND 1660 FT. FROM THE EAST LINE OF
SECTION 22, TOWNSHIP 25 SOUTH,
RANGE 31 EAST, N.M.P.M.
EDDY COUNTY, STATE OF NEW MEXICO

SURVEY NO. 413

MARCH 17, 2011

MADRON SURVEYING, INC. 301 SOUTH CANAL CARLSBAD, NEW MEXICO
(575) 887-5830

SECTION 22, TOWNSHIP 25 SOUTH, RANGE 31 EAST, N.M.P.M.
 EDDY COUNTY, STATE OF NEW MEXICO
LOCATION VERIFICATION MAP

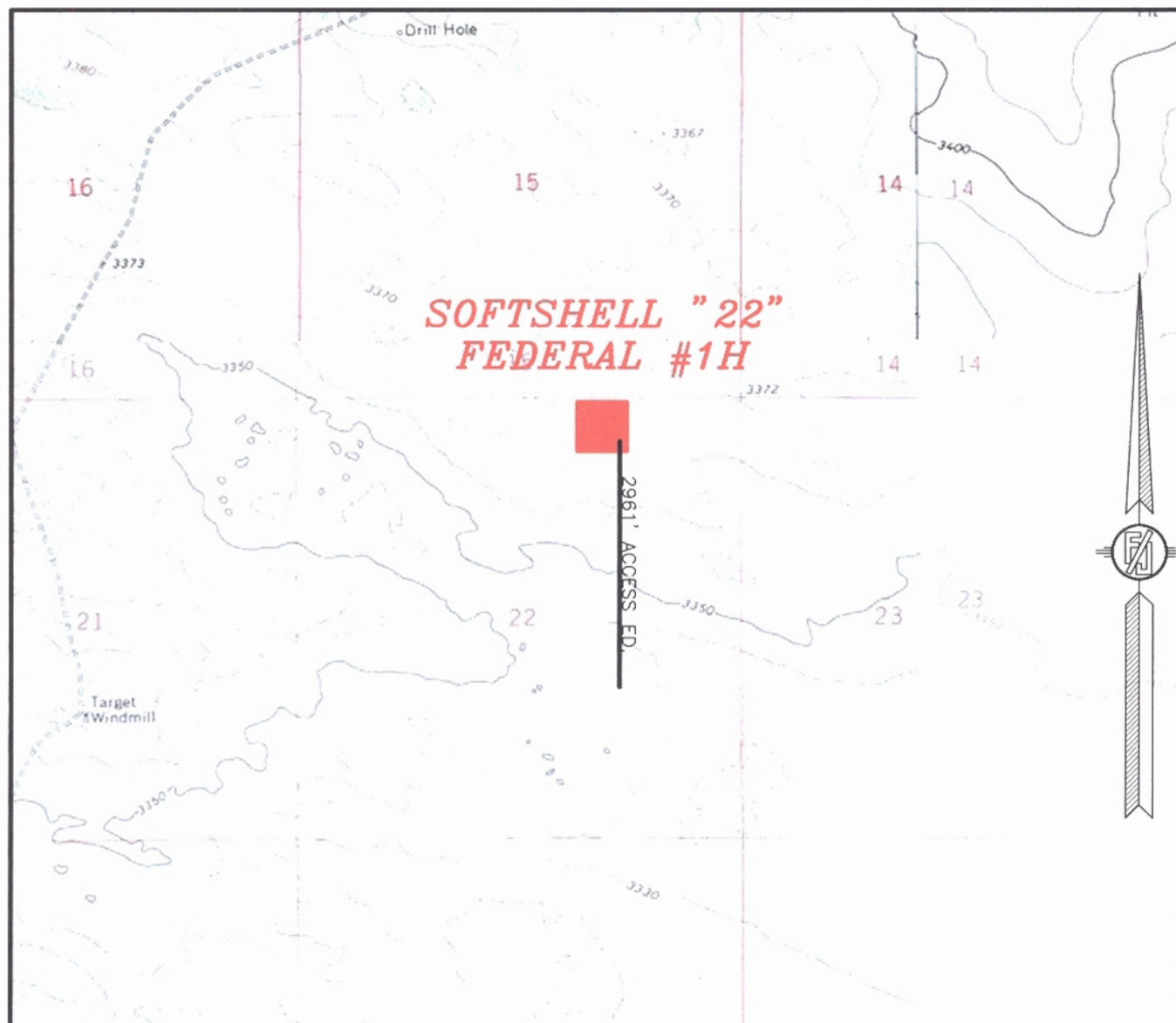

CONTOUR INTERVAL:
 PHANTOM BANKS

NOT TO SCALE

DEVON ENERGY PRODUCTION COMPANY, L.P.
SOFTSHELL "22" FEDERAL #1H
 LOCATED 330 FT. FROM THE NORTH LINE
 AND 1660 FT. FROM THE EAST LINE OF
 SECTION 22, TOWNSHIP 25 SOUTH,
 RANGE 31 EAST, N.M.P.M.
 EDDY COUNTY, STATE OF NEW MEXICO

MARCH 17, 2011

SURVEY NO. 413

MADRON SURVEYING, INC. 301 SOUTH CANAL CARLSBAD, NEW MEXICO
 (575) 887-5830

SECTION 22, TOWNSHIP 25 SOUTH, RANGE 31 EAST, N.M.P.M.
 EDDY COUNTY, STATE OF NEW MEXICO
VICINITY MAP

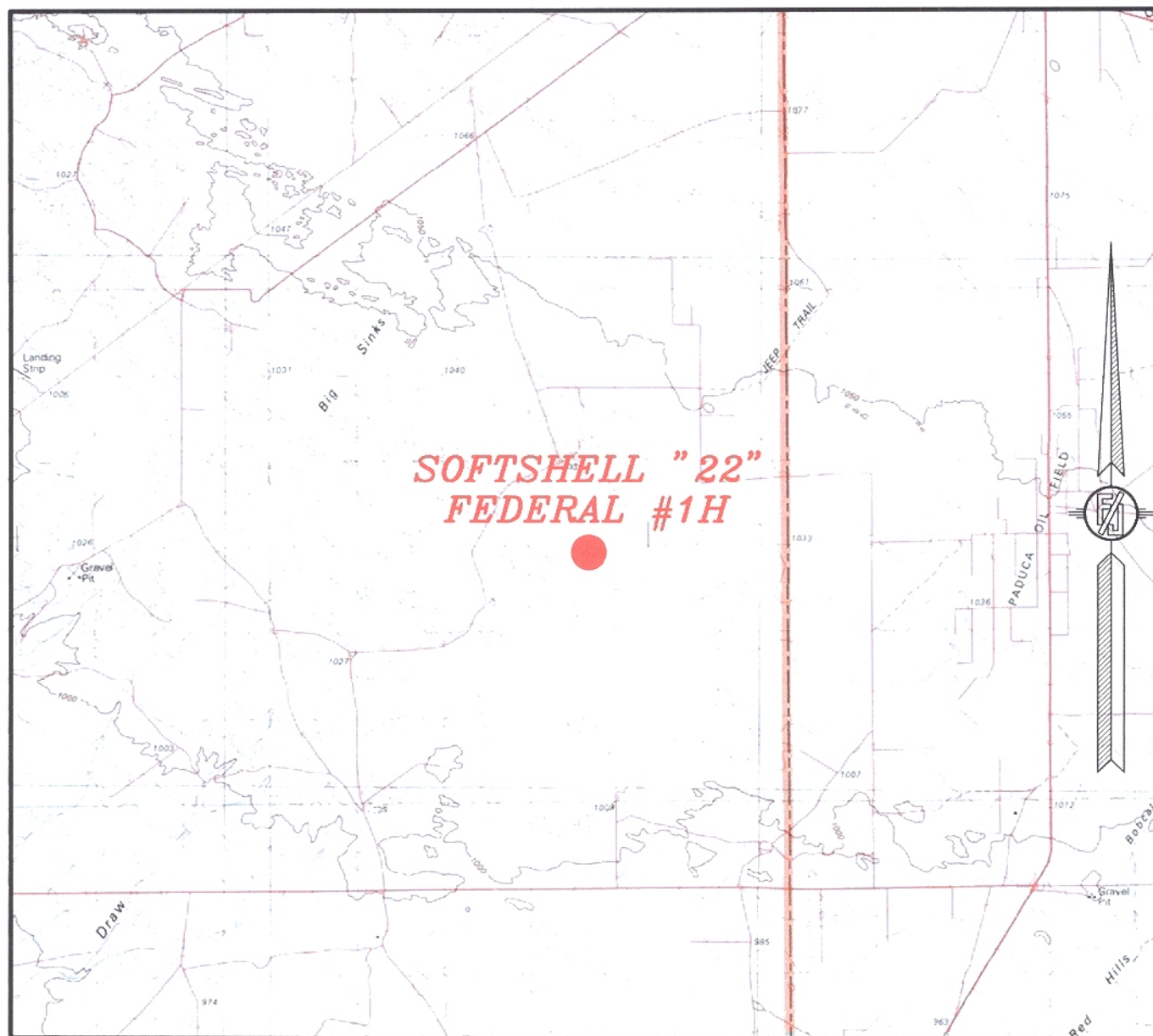

NOT TO SCALE

DEVON ENERGY PRODUCTION COMPANY, L.P.

SOFTSHELL "22" FEDERAL #1H

LOCATED 330 FT. FROM THE NORTH LINE
 AND 1660 FT. FROM THE EAST LINE OF
 SECTION 22, TOWNSHIP 25 SOUTH,
 RANGE 31 EAST, N.M.P.M.
 EDDY COUNTY, STATE OF NEW MEXICO

MARCH 17, 2011

SURVEY NO. 413

MADRON SURVEYING, INC. 301 SOUTH CANAL CARLSBAD, NEW MEXICO
 (575) 887-5830

SECTION 22, TOWNSHIP 25 SOUTH, RANGE 31 EAST, N.M.P.M.
EDDY COUNTY, STATE OF NEW MEXICO
AERIAL PHOTO



NOT TO SCALE
AERIAL PHOTO:
GOOGLE EARTH
USDA - AUG, 2009

DEVON ENERGY PRODUCTION COMPANY, L.P.

SOFTSHELL "22" FEDERAL #1H

LOCATED 330 FT. FROM THE NORTH LINE
AND 1660 FT. FROM THE EAST LINE OF
SECTION 22, TOWNSHIP 25 SOUTH,
RANGE 31 EAST, N.M.P.M.
EDDY COUNTY, STATE OF NEW MEXICO

SURVEY NO. 413

MARCH 17, 2011

MADRON SURVEYING, INC. 301 SOUTH CANAL CARLSBAD, NEW MEXICO
(575) 887-5830

District I
1625 N. French Dr., Hobbs, NM 88240
Phone:(575) 393-6161 Fax:(575) 393-0720
District II
811 S. First St., Artesia, NM 88210
Phone:(575) 748-1283 Fax:(575) 748-9720
District III
1000 Rio Brazos Rd., Aztec, NM 87410
Phone:(505) 334-6178 Fax:(505) 334-6170
District IV
1220 S. St Francis Dr., Santa Fe, NM 87505
Phone:(505) 476-3470 Fax:(505) 476-3462

State of New Mexico
Energy, Minerals and Natural Resources
Oil Conservation Division
1220 S. St Francis Dr.
Santa Fe, NM 87505

CONDITIONS

Action 248748

CONDITIONS

Operator: DEVON ENERGY PRODUCTION COMPANY, LP 333 West Sheridan Ave. Oklahoma City, OK 73102	OGRID: 6137
	Action Number: 248748
	Action Type: [C-103] NOI Change of Plans (C-103A)

CONDITIONS

Created By	Condition	Condition Date
dmcclure	Please report production to the new pool for August 2023 and forward.	8/9/2023