

Submit a Copy To Appropriate District

Office  
 District I – (575) 393-6161  
 1625 N. French Dr., Hobbs, NM 88240  
 District II – (575) 748-1283  
 811 S. First St., Artesia, NM 88210  
 District III – (505) 334-6178  
 1000 Rio Brazos Rd., Aztec, NM 87410  
 District IV – (505) 476-3460  
 1220 S. St. Francis Dr., Santa Fe, NM  
 87505

State of New Mexico  
 Energy, Minerals and Natural Resources

Form C-103  
 Revised July 18, 2013

OIL CONSERVATION DIVISION  
 1220 South St. Francis Dr.  
 Santa Fe, NM 87505

WELL API NO. 30-025-51458
5. Indicate Type of Lease STATE <input checked="" type="checkbox"/> FEE <input type="checkbox"/>
6. State Oil & Gas Lease No. 329310
7. Lease Name or Unit Agreement Name Resolute 12 Fed Com
8. Well Number 206H
9. OGRID Number 7377
10. Pool name or Wildcat 97903 WC025 G08 S253235G; Lwr Bone Spring

SUNDRY NOTICES AND REPORTS ON WELLS (DO NOT USE THIS FORM FOR PROPOSALS TO DRILL OR TO DEEPEN OR PLUG BACK TO A DIFFERENT RESERVOIR. USE "APPLICATION FOR PERMIT" (FORM C-101) FOR SUCH PROPOSALS.)	
1. Type of Well: Oil Well <input checked="" type="checkbox"/> Gas Well <input type="checkbox"/> Other <input type="checkbox"/>	
2. Name of Operator EOG Resources, Inc.	
3. Address of Operator P.O. Box 2267, Midland, Texas 79702	
4. Well Location Unit Letter <u>O</u> : <u>344</u> feet from the <u>South</u> line and <u>1498</u> feet from the East line Section <u>12</u> <u>25S</u> Township <u>32E</u> Range <u>NMNM</u> Lea <u></u> County <u></u>	
11. Elevation (Show whether DR, RKB, RT, GR, etc.) 3503' GR	

12. Check Appropriate Box to Indicate Nature of Notice, Report or Other Data

NOTICE OF INTENTION TO:		SUBSEQUENT REPORT OF:	
PERFORM REMEDIAL WORK <input type="checkbox"/>	PLUG AND ABANDON <input type="checkbox"/>	REMEDIAL WORK <input type="checkbox"/>	ALTERING CASING <input type="checkbox"/>
TEMPORARILY ABANDON <input type="checkbox"/>	CHANGE PLANS <input checked="" type="checkbox"/>	COMMENCE DRILLING OPNS. <input type="checkbox"/>	P AND A <input type="checkbox"/>
PULL OR ALTER CASING <input type="checkbox"/>	MULTIPLE COMPL <input type="checkbox"/>	CASING/CEMENT JOB <input type="checkbox"/>	
DOWNHOLE COMMINGLE <input type="checkbox"/>			
CLOSED-LOOP SYSTEM <input type="checkbox"/>			
OTHER: <input type="checkbox"/>		OTHER: <input type="checkbox"/>	

13. Describe proposed or completed operations. (Clearly state all pertinent details, and give pertinent dates, including estimated date of starting any proposed work). SEE RULE 19.15.7.14 NMAC. For Multiple Completions: Attach wellbore diagram of proposed completion or recompletion.

EOG respectfully requests an amendment to our approved APD for this well to reflect the following changes:

Update plat in NMOCD to match the 3160-3 approved by the BLM.

Spud Date:

Rig Release Date:

I hereby certify that the information above is true and complete to the best of my knowledge and belief.

SIGNATURE Star L Harrell TITLE Sr Regulatory Specialist DATE 7/28/2023

Type or print name Star Harrell E-mail address: star\_harrell@eogresources.com PHONE: 432-848-9161

**For State Use Only**

APPROVED BY: \_\_\_\_\_ TITLE \_\_\_\_\_ DATE \_\_\_\_\_  
 Conditions of Approval (if any): \_\_\_\_\_

District I  
1625 N. French Dr., Hobbs, NM 88240  
Phone: (575) 393-6161 Fax: (575) 393-0720  
District II  
811 S. First St., Artesia, NM 88210  
Phone: (575) 748-1283 Fax: (575) 748-9720  
District III  
1000 Rio Brazos Road, Aztec, NM 87410  
Phone: (505) 334-6178 Fax: (505) 334-6170  
District IV  
1220 S. St. Francis Dr., Santa Fe, NM 87505  
Phone: (505) 476-3460 Fax: (505) 476-3462

State of New Mexico  
Energy, Minerals & Natural Resources  
Department  
OIL CONSERVATION DIVISION  
1220 South St. Francis Dr.  
Santa Fe, NM 87505

FORM C-102  
Revised August 1, 2011  
Submit one copy to appropriate  
District Office  
☐ AMENDED REPORT

WELL LOCATION AND ACREAGE DEDICATION PLAT

<sup>1</sup> API Number 30-025-51458	<sup>2</sup> Pool Code 97903	<sup>3</sup> Pool Name WC-025 G-08 S253235G; Lower Bone Spring
<sup>4</sup> Property Code 329310	<sup>5</sup> Property Name RESOLUTE 12 FED COM	<sup>6</sup> Well Number 206H
<sup>7</sup> OGRID No. 7377	<sup>8</sup> Operator Name EOG RESOURCES, INC.	<sup>9</sup> Elevation 3503'

<sup>10</sup> Surface Location										
UL or lot no. 0	Section 12	Township 25-S	Range 32-E	Lot Idn -	Feet from the 344'	North/South line SOUTH	Feet from the 1498'	East/West line EAST	County LEA	

<sup>11</sup> Bottom Hole Location If Different From Surface										
UL or lot no. 2	Section 1	Township 25-S	Range 32-E	Lot Idn -	Feet from the 100'	North/South line NORTH	Feet from the 1630'	East/West line EAST	County LEA	

<sup>12</sup> Dedicated Acres 640.21	<sup>13</sup> Joint or Infill	<sup>14</sup> Consolidation Code	<sup>15</sup> Order No. PENDING COM AGREEMENT NMNM 105797783
-----------------------------------------	-------------------------------	----------------------------------	-----------------------------------------------------------------

No allowable will be assigned to this completion until all interests have been consolidated or a non-standard unit has been approved by the division.

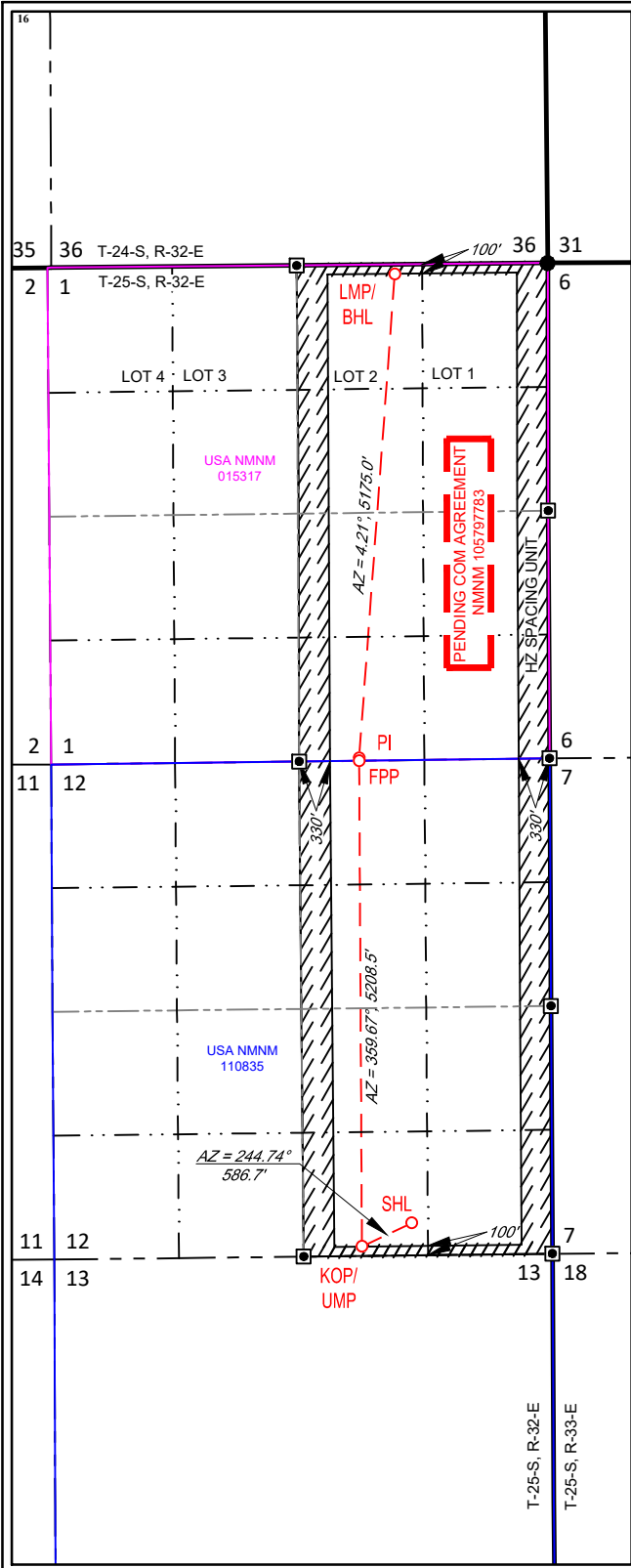

NEW MEXICO EAST  
NAD 1983

SURFACE LOCATION (SHL)  
344' FSL - SEC. 12  
1498' FEL - SEC. 12  
X=760668 Y=414946  
LAT.: N 32.1387831  
LONG.: W 103.6247280

KICK OFF POINT (KOP)  
UPPER MOST PERF. (UMP)  
100' FSL - SEC. 12  
2030' FEL - SEC. 12  
X=760137 Y=414696  
LAT.: N 32.1387831  
LONG.: W 103.6264475

FED PERF. POINT (FPP)  
0' FNL - SEC. 12  
2030' FEL - SEC. 12  
X=760107 Y=419874  
LAT.: N 32.1523390  
LONG.: W 103.6264340

POINT OF INTERSECTION (PI)  
30' FSL - SEC. 1  
2030' FEL - SEC. 1  
X=760107 Y=419874  
LAT.: N 32.1523390  
LONG.: W 103.6264340

LOWER MOST PERF. (LMP)  
BOTTOM HOLE LOCATION (BHL)  
100' FNL - SEC. 1  
1630' FEL - SEC. 1  
X=760487 Y=425066  
LAT.: N 32.1666009  
LONG.: W 103.6250961

<sup>17</sup>OPERATOR CERTIFICATION  
I hereby certify that the information contained herein is true and complete to the best of my knowledge and belief, and that this organization either owns a working interest or unleased mineral interest in the land including the proposed bottom hole location or has a right to drill this well at this location pursuant to a contract with an owner of such a mineral or working interest, or to a voluntary pooling agreement or a compulsory pooling order heretofore entered by the division.

Star L Harrell 7/28/2023  
Signature Date

Star L Harrell  
Printed Name

star\_harrell@eogresources.com  
E-mail Address

<sup>18</sup>SURVEYOR CERTIFICATION  
I hereby certify that the well location shown on this plat was plotted from field notes of actual surveys made by me or under my supervision, and that the same is true to the best of my belief.

04/11/2023  
Date of Survey

Signature and Seal of Professional Surveyor

24508  
PROFESSIONAL SURVEYOR

5/18/2023 11:20:28 AM  
Certificate Number

NEW MEXICO EAST  
NAD 1927

SURFACE LOCATION (SHL)  
X=719482 Y=414888  
LAT.: N 32.1386588  
LONG.: W 103.6242535

KICK OFF POINT (KOP)  
UPPER MOST PERF. (UMP)  
X=718951 Y=414638  
LAT.: N 32.1379801  
LONG.: W 103.6259730

FED PERF. POINT (FPP)  
X=718922 Y=419816  
LAT.: N 32.1522148  
LONG.: W 103.6259587

POINT OF INTERSECTION (PI)  
X=718922 Y=419846  
LAT.: N 32.1522972  
LONG.: W 103.6259586

LOWER MOST PERF. (LMP)  
BOTTOM HOLE LOCATION (BHL)  
X=719302 Y=425007  
LAT.: N 32.1664767  
LONG.: W 103.6246200

**District I**  
1625 N. French Dr., Hobbs, NM 88240  
Phone:(575) 393-6161 Fax:(575) 393-0720  
**District II**  
811 S. First St., Artesia, NM 88210  
Phone:(575) 748-1283 Fax:(575) 748-9720  
**District III**  
1000 Rio Brazos Rd., Aztec, NM 87410  
Phone:(505) 334-6178 Fax:(505) 334-6170  
**District IV**  
1220 S. St Francis Dr., Santa Fe, NM 87505  
Phone:(505) 476-3470 Fax:(505) 476-3462

**State of New Mexico**  
**Energy, Minerals and Natural Resources**  
**Oil Conservation Division**  
**1220 S. St Francis Dr.**  
**Santa Fe, NM 87505**

CONDITIONS

Action 245390

CONDITIONS

Operator: EOG RESOURCES INC P.O. Box 2267 Midland, TX 79702	OGRID: 7377
	Action Number: 245390
	Action Type: [C-103] NOI Change of Plans (C-103A)

CONDITIONS

Created By	Condition	Condition Date
pkautz	IN ADDITION TO PRVIOUS COA, IF ON ANY STRING CEMENT DOES NOT CIRCULATE, A CBL MUST BE RUN ON THAT STRING OF CASING.	8/10/2023