

Form 3160-3  
(June 2015)FORM APPROVED  
OMB No. 1004-0137  
Expires: January 31, 2018

UNITED STATES  
DEPARTMENT OF THE INTERIOR  
BUREAU OF LAND MANAGEMENT  
**APPLICATION FOR PERMIT TO DRILL OR REENTER**

1a. Type of work: <input type="checkbox"/> DRILL <input type="checkbox"/> REENTER 1b. Type of Well: <input type="checkbox"/> Oil Well <input type="checkbox"/> Gas Well <input type="checkbox"/> Other 1c. Type of Completion: <input type="checkbox"/> Hydraulic Fracturing <input type="checkbox"/> Single Zone <input type="checkbox"/> Multiple Zone		5. Lease Serial No.  6. If Indian, Allottee or Tribe Name  7. If Unit or CA Agreement, Name and No.  8. Lease Name and Well No.  <div style="text-align: center; font-weight: bold; font-size: 1.2em;">[333706]</div>
2. Name of Operator <div style="text-align: center; font-weight: bold; font-size: 1.2em;">[371449]</div>		9. API Well No. <b>30-025-51842</b>
3a. Address	3b. Phone No. (include area code)	10. Field and Pool, or Exploratory <div style="text-align: center; font-weight: bold; font-size: 1.2em;">[58960]</div>
4. Location of Well (Report location clearly and in accordance with any State requirements. *) At surface At proposed prod. zone		11. Sec., T. R. M. or Blk. and Survey or Area
14. Distance in miles and direction from nearest town or post office*		12. County or Parish 13. State
15. Distance from proposed* location to nearest property or lease line, ft. (Also to nearest drig. unit line, if any)	16. No of acres in lease	17. Spacing Unit dedicated to this well
18. Distance from proposed location* to nearest well, drilling, completed, applied for, on this lease, ft.	19. Proposed Depth	20. BLM/BIA Bond No. in file
21. Elevations (Show whether DF, KDB, RT, GL, etc.)	22. Approximate date work will start*	23. Estimated duration
24. Attachments		

The following, completed in accordance with the requirements of Onshore Oil and Gas Order No. 1, and the Hydraulic Fracturing rule per 43 CFR 3162.3-3 (as applicable)

- |   |   |
|---|---|
| 1. Well plat certified by a registered surveyor.<br>2. A Drilling Plan.<br>3. A Surface Use Plan (if the location is on National Forest System Lands, the SUPO must be filed with the appropriate Forest Service Office). | 4. Bond to cover the operations unless covered by an existing bond on file (see Item 20 above).<br>5. Operator certification.<br>6. Such other site specific information and/or plans as may be requested by the BLM. |
|---|---|

25. Signature	Name (Printed/Typed)	Date
Title		
Approved by (Signature)	Name (Printed/Typed)	Date
Title		
Office		

Application approval does not warrant or certify that the applicant holds legal or equitable title to those rights in the subject lease which would entitle the applicant to conduct operations thereon.  
 Conditions of approval, if any, are attached.

Title 18 U.S.C. Section 1001 and Title 43 U.S.C. Section 1212, make it a crime for any person knowingly and willfully to make to any department or agency of the United States any false, fictitious or fraudulent statements or representations as to any matter within its jurisdiction.

**NGMP Rec 08/11/2023 conf**

SL

(Continued on page 2)



**KZ**  
**08/15/2023**

\*(Instructions on page 2)

**District I**  
1625 N. French Dr., Hobbs, NM 88240  
Phone: (575) 393-6161 Fax: (575) 393-0720

**District II**  
811 S. First St., Artesia, NM 88210  
Phone: (575) 748-1283 Fax: (575) 748-9720

**District III**  
1000 Rio Brazos Road, Aztec, NM 87410  
Phone: (505) 334-6178 Fax: (505) 334-6170

**District IV**  
1220 S. St. Francis Dr., Santa Fe, NM 87505  
Phone: (505) 476-3460 Fax: (505) 476-3462

State of New Mexico  
Energy, Minerals & Natural Resources Department  
**OIL CONSERVATION DIVISION**  
1220 South St. Francis Dr.  
Santa Fe, NM 87505

Form C-102  
Revised August 1, 2011  
Submit one copy to appropriate  
District Office

☐ AMENDED REPORT

**WELL LOCATION AND ACREAGE DEDICATION PLAT**

<b>1 API Number</b> <b>30-025-51842</b>	<b>2 Pool Code</b> <b>58960</b>	<b>TEAS;BONE SPRING</b>
<b>4 Property Code</b> <b>333706</b>	<b>5 Property Name</b> BATMAN FED COM	<b>6 Well Number</b> 125H
<b>7 OGRID No.</b> 371449	<b>8 Operator Name</b> COLGATE OPERATING, LLC	<b>9 Elevation</b> 3623.42'

**10 Surface Location**

UL or lot no.	Section	Township	Range	Lot Idn	Feet from the	North/South line	Feet from the	East/West line	County
B	18	20-S	34-E		656'	NORTH	1375'	EAST	LEA

**11 Bottom Hole Location If Different From Surface**

UL or lot no.	Section	Township	Range	Lot Idn	Feet from the	North/South line	Feet from the	East/West line	County
O	19	20-S	34-E		10'	SOUTH	2310'	EAST	LEA

<b>12 Dedicated Acres</b> 320	<b>13 Joint or Infill</b>	<b>14 Consolidation Code</b>	<b>15 Order No.</b>
----------------------------------	---------------------------	------------------------------	---------------------

No allowable will be assigned to this completion until all interests have been consolidated or a non-standard unit has been approved by the division.

<p><b>16</b></p> <p><b>CORNER DATA</b> NEW MEXICO EAST - NAD 83</p> <p>A - FOUND 1" IRON PIPE N:575630.62' E:764698.36'</p> <p>B - CALCULATED CORNER N:575659.80' E:767366.35'</p> <p>C - CALCULATED CORNER N:575683.60' E:770024.14'</p> <p>D - FOUND 1/2" DISTURBED IRON ROD N:573038.97' E:769997.80'</p> <p>E - CALCULATED CORNER N:570396.23' E:770013.74'</p> <p>F - FOUND BENT 1/2" IRON ROD N:567764.31' E:770035.95'</p> <p>G - FOUND 2" IRON PIPE N:565124.75' E:770055.49'</p> <p>H - CALCULATED CORNER N:565111.26' E:767428.90'</p> <p>I - FOUND 2" IRON PIPE N:565074.45' E:764772.43'</p> <p>J - FOUND 1" IRON PIPE N:567714.97' E:764752.14'</p> <p>K - FOUND 2" IRON PIPE N:570355.49' E:764751.52'</p> <p>L - FOUND BENT 1/2" IRON PIPE N:572994.45' E:764715.59'</p> <p>M - FOUND 1/2" IRON PIPE N:570379.16' E:767368.60'</p>	<p><b>17 OPERATOR CERTIFICATION</b></p> <p>I hereby certify that the information contained herein is true and complete to the best of my knowledge and belief, and that this organization either owns a working interest or unleased mineral interest in the land including the proposed bottom hole location or has a right to drill this well at this location pursuant to a contract with an owner of such a mineral or working interest, or to a voluntary pooling agreement or a compulsory pooling order heretofore entered by the division.</p> <p><i>[Signature]</i> <b>05/04/2021</b> Signature Date</p> <p><b>Mikah Thomas</b> Printed Name</p> <p><b>mthomas@colgateenergy.com</b> E-mail Address</p> <p><b>18 SURVEYOR CERTIFICATION</b></p> <p>I hereby certify that the well location shown on this plat was plotted from field notes of actual surveys made by me or under my supervision, and that the same is true and correct to the best of my belief.</p> <p>Date of Survey: <b>3/30/2022</b></p> <p>Signature and Seal of Professional Surveyor: <i>[Signature]</i></p> <p><b>MARK J. MURRAY</b> NEW MEXICO 12177 REGISTERED PROFESSIONAL SURVEYOR</p> <p>Certificate Number</p>
---	---

**State of New Mexico**  
**Energy, Minerals and Natural Resources Department**

Oil Conservation Division  
1220 South St. Francis Dr  
Santa Fe, NM 87505

## NATURAL GAS MANAGEMENT PLAN

This Natural Gas Management Plan must be submitted with each Application for Permit to Drill (APD) for a new or recompleted well.

### Section 1 – Plan Description Effective May 25, 2021

**I. Operator:** Permian Resources Operating, LLC      **OGRID:** 372165      **Date:** 7/25/2023

**II. Type:** ☒ Original   ☐ Amendment due to ☐ 19.15.27.9.D(6)(a) NMAC ☐ 19.15.27.9.D(6)(b) NMAC ☐ Other.

If Other, please describe: \_\_\_\_\_

**III. Well(s):** Provide the following information for each new or recompleted well or set of wells proposed to be drilled or proposed to be recompleted from a single well pad or connected to a central delivery point.

Well Name	API	ULSTR	Footages	Anticipated Oil	Anticipated Gas	Anticipated Prod Water
Batman Fed Com 111H		C-18-T20S-R34E	682' FNL – 1585' FWL	761 BOPD	1106 MCFD	1801 BWPDP
Batman Fed Com 112H		C-18-T20S-R34E	682' FNL – 1705' FWL	761 BOPD	1106 MCFD	1801 BWPDP
Batman Fed Com 113H		B-18-T20S-R34E	656' FNL – 1405' FEL	761 BOPD	1106 MCFD	1801 BWPDP
Batman Fed Com 114H		A-18-T20S-R34E	656' FNL – 1285' FEL	761 BOPD	1106 MCFD	1801 BWPDP
Batman Fed Com 121H		C-18-T20S-R34E	682' FNL – 1615' FWL	905 BOPD	714 MCFD	3896 BWPDP
Batman Fed Com 122H		C-18-T20S-R34E	682' FNL – 1645' FWL	905 BOPD	714 MCFD	3896 BWPDP
Batman Fed Com 123H		C-18-T20S-R34E	682' FNL – 1675' FWL	905 BOPD	714 MCFD	3896 BWPDP
Batman Fed Com 124H		C-18-T20S-R34E	682' FNL – 1735' FWL	905 BOPD	714 MCFD	3896 BWPDP
Batman Fed Com 125H		B-18-T20S-R34E	656' FNL – 1375' FEL	905 BOPD	714 MCFD	3896 BWPDP
Batman Fed Com 126H		B-18-T20S-R34E	656' FNL – 1345' FEL	905 BOPD	714 MCFD	3896 BWPDP
Batman Fed Com 127H		A-18-T20S-R34E	656' FNL – 1315' FEL	905 BOPD	714 MCFD	3896 BWPDP
Batman Fed Com 128H		A-18-T20S-R34E	656' FNL – 1255' FEL	905 BOPD	714 MCFD	3896 BWPDP
Batman Fed Com 171H		C-18-T20S-R34E	232' FNL – 1585' FWL	905 BOPD	714 MCFD	3896 BWPDP
Batman Fed Com 172H		C-18-T20S-R34E	232' FNL – 1735' FWL	905 BOPD	714 MCFD	3896 BWPDP
Batman Fed Com 173H		B-18-T20S-R34E	206' FNL – 1405' FEL	905 BOPD	714 MCFD	3896 BWPDP
Batman Fed Com 174H		A-18-T20S-R34E	206' FNL – 1285' FEL	905 BOPD	714 MCFD	3896 BWPDP
Batman Fed Com 202H		C-18-T20S-R34E	232' FNL – 1705' FWL	2091 BOPD	2093 MCFD	4963 BWPDP
Batman Fed Com 203H		B-18-T20S-R34E	206' FNL – 1345' FEL	2091 BOPD	2093 MCFD	4963 BWPDP
Batman Fed Com 204H		A-18-T20S-R34E	206' FNL – 1255' FEL	2091 BOPD	2093 MCFD	4963 BWPDP

**IV. Central Delivery Point Name:** Batman CTB [See 19.15.27.9(D)(1) NMAC]



**V. Anticipated Schedule:** Provide the following information for each new or recompleted well or set of wells proposed to be drilled or recompleted from a single well pad or connected to a central delivery point.

Well Name	API	Spud Date	TD Reached Date	Completion Commencement Date	Initial Flow Back Date	First Production Date
Batman Fed Com 111H		12/28/2023	1/14/2024	3/15/2024	4/22/2024	4/22/2024
Batman Fed Com 112H		1/7/2024	1/24/2024	3/24/2024	4/22/2024	4/22/2024
Batman Fed Com 113H		12/22/2023	1/7/2024	3/24/2024	4/22/2024	4/22/2024
Batman Fed Com 114H		2/12/2024	2/28/2024	3/15/2024	4/22/2024	4/22/2024
Batman Fed Com 121H		12/7/2023	12/22/2023	3/24/2024	4/22/2024	4/22/2024
Batman Fed Com 122H		TBD	TBD	TBD	TBD	TBD
Batman Fed Com 123H		1/14/2024	1/28/2024	3/15/2024	4/22/2024	4/22/2024
Batman Fed Com 124H		TBD	TBD	TBD	TBD	TBD
Batman Fed Com 125H		1/24/2024	2/7/2024	3/24/2024	4/22/2024	4/22/2024
Batman Fed Com 126H		TBD	TBD	TBD	TBD	TBD
Batman Fed Com 127H		1/28/2024	2/12/2024	3/15/2024	4/22/2024	4/22/2024
Batman Fed Com 128H		TBD	TBD	TBD	TBD	TBD
Batman Fed Com 171H		TBD	TBD	TBD	TBD	TBD
Batman Fed Com 172H		TBD	TBD	TBD	TBD	TBD
Batman Fed Com 173H		TBD	TBD	TBD	TBD	TBD
Batman Fed Com 174H		TBD	TBD	TBD	TBD	TBD
Batman Fed Com 202H		TBD	TBD	TBD	TBD	TBD
Batman Fed Com 203H		TBD	TBD	TBD	TBD	TBD
Batman Fed Com 204H		TBD	TBD	TBD	TBD	TBD

**VI. Separation Equipment:** ☒ Attach a complete description of how Operator will seize separation equipment to optimize gas capture.

**VII. Operations Practices:** ☒ Attach a complete description of the actions Operator will take to comply with the requirements of Subsection A through F of 19.15.27.8 NMAC.

**VIII. Best Management Practices:** ☒ Attach a complete description of Operator's best management practices to minimize venting during active and planned maintenance.



## **Section 2 – Enhanced Plan**

**Effective April 1, 2022**

Beginning April 1, 2022, an operator that is not in compliance with its statewide natural gas capture requirement for the applicable reporting area must complete this section.

☐ Operator certifies that it is not required to complete this section because Operator is in compliance with its statewide natural gas capture requirement for the applicable reporting area.

### **IX. Anticipated Natural Gas Production:**

Well Name	API	Anticipated Average Natural Gas Rate	Anticipated Volume of Natural Gas for the First Year
Batman Fed Com 111H		753 MCFD	274,987 MCF
Batman Fed Com 112H		753 MCFD	274,987 MCF
Batman Fed Com 113H		753 MCFD	274,987 MCF
Batman Fed Com 114H		753 MCFD	274,987 MCF
Batman Fed Com 121H		466 MCFD	169,954 MCF
Batman Fed Com 122H		466 MCFD	169,954 MCF
Batman Fed Com 123H		466 MCFD	169,954 MCF
Batman Fed Com 124H		466 MCFD	169,954 MCF
Batman Fed Com 125H		466 MCFD	169,954 MCF
Batman Fed Com 126H		466 MCFD	169,954 MCF
Batman Fed Com 127H		466 MCFD	169,954 MCF
Batman Fed Com 128H		466 MCFD	169,954 MCF
Batman Fed Com 171H		466 MCFD	169,954 MCF
Batman Fed Com 172H		466 MCFD	169,954 MCF
Batman Fed Com 173H		466 MCFD	169,954 MCF
Batman Fed Com 174H		466 MCFD	169,954 MCF
Batman Fed Com 202H		764 MCFD	279,754 MCF
Batman Fed Com 203H		764 MCFD	279,754 MCF
Batman Fed Com 204H		764 MCFD	279,754 MCF

### **X. Natural Gas Gathering System (NGGS):**

Operator	System	ULSTR of Tie-in	Anticipated Gathering Start Date	Available Volume of Natural Gas for the First Year
Targa	Targa-Versado Gathering System	C-18-T20S-R34E	4/22/2024	20 MMCFD

**XI. Map.** ☒ Attach an accurate and legible map depicting the location of the well(s), the anticipated pipeline route(s) connecting the production operations to the existing or planned interconnect of the natural gas gathering system(s), and the maximum daily capacity of the segment or portion of the natural gas system(s) to which the well(s) will be connected.

**XII. Line Capacity.** Operator ☒ does ☐ does not anticipate that its existing well(s) connected to the same segment, or portion, of the natural gas gathering system(s) described above will continue to meet anticipated increases in line pressure caused by the new well(s).

☒ Attach Operator's plan to manage production in response to the increased line pressure.

**Meghan Twele**

---

**From:** Sarah Ferreyros  
**Sent:** Monday, November 21, 2022 10:57 AM  
**To:** Meghan Twele  
**Subject:** FW: -EXTERNAL- RE: [EXTERNAL] RE: Fwd: Batman Federal APD Wells

---

**From:** Powell, Brandon, EMNRD <Brandon.Powell@emnrd.nm.gov>  
**Sent:** Monday, November 21, 2022 10:45 AM  
**To:** Sarah Ferreyros <Sarah.Ferreyros@cdevinc.com>; Corbin Casteel <wcc@four-one-three.com>  
**Cc:** Sandoval, Adrienne, EMNRD <Adrienne.Sandoval@emnrd.nm.gov>; Polak, Tiffany, EMNRD <Tiffany.Polak@emnrd.nm.gov>; Goetze, Phillip, EMNRD <phillip.goetze@emnrd.nm.gov>; Kautz, Paul, EMNRD <paul.kautz@emnrd.nm.gov>; Wrinkle, Justin, EMNRD <Justin.Wrinkle@emnrd.nm.gov>  
**Subject:** -EXTERNAL- RE: [EXTERNAL] RE: Fwd: Batman Federal APD Wells

**WARNING:** The sender of this email could not be validated and may not match the person in the "From" field.

Greetings,

Great timing

OCD has reviewed Colgate's proposed alternate for the casing designs for the Batman wells identified in the request. The request is approved with the following conditions.

- For the intermediate casing the OCD will be including a Condition of Approval (COA) on each of the APDs that a Radial Bond Log be performed and submitted to the OCD.
- Colgate shall evaluate the CBL and determine that there is good cement coverage and strata isolation on each of the wells prior to proceeding with the production casing.
  - If in reviewing the CBL Colgate determines any areas of inadequate cement you shall notify the division immediately and submit a plan for approval to remediate the issue prior to proceeding with the production casing.
  - If Colgate fails to run or properly evaluate the CBL, the OCD may take compliance actions including but not limited to Notices of Violation, requiring additional remediation, or for the well/s to be plugged.

Thank You

Brandon Powell  
(505) 320-0200



*"He who wishes to gain knowledge is wiser than he who thinks he has knowledge (unknown)"*

---

**From:** Sarah Ferreyros <[Sarah.Ferreyros@cdevinc.com](mailto:Sarah.Ferreyros@cdevinc.com)>  
**Sent:** Monday, November 21, 2022 10:23 AM  
**To:** Powell, Brandon, EMNRD <[Brandon.Powell@emnrd.nm.gov](mailto:Brandon.Powell@emnrd.nm.gov)>; Corbin Casteel <[wcc@four-one-three.com](mailto:wcc@four-one-three.com)>  
**Cc:** Sandoval, Adrienne, EMNRD <[Adrienne.Sandoval@emnrd.nm.gov](mailto:Adrienne.Sandoval@emnrd.nm.gov)>; Polak, Tiffany, EMNRD <[Tiffany.Polak@emnrd.nm.gov](mailto:Tiffany.Polak@emnrd.nm.gov)>; Goetze, Phillip, EMNRD <[phillip.goetze@emnrd.nm.gov](mailto:phillip.goetze@emnrd.nm.gov)>  
**Subject:** [EXTERNAL] RE: Fwd: Batman Federal APD Wells

CAUTION: This email originated outside of our organization. Exercise caution prior to clicking on links or opening attachments.

Hi Brandon,

I wanted to reach out to see if there have been any updates on reviewing the Batman Federal APDs and making determinations on how to move forward? Any information you have on the estimated timing for final reviews and determinations would be greatly appreciated.

Thank you for your help!

**Sarah Ferreyros** | Regulatory Manager  
1001 17<sup>th</sup> Street, Suite 1800  
Denver, CO 80202  
O: 720.499.1454  
C: 720.854.9020

**PERMIAN**  
RESOURCES

Permian Resources is a result of the merger of Centennial Resource Development and Colgate Energy effective September 1, 2022

---

**From:** Powell, Brandon, EMNRD <[Brandon.Powell@emnrd.nm.gov](mailto:Brandon.Powell@emnrd.nm.gov)>  
**Sent:** Wednesday, November 9, 2022 4:06 PM  
**To:** Corbin Casteel <[wcc@four-one-three.com](mailto:wcc@four-one-three.com)>; Sarah Ferreyros <[Sarah.Ferreyros@cdevinc.com](mailto:Sarah.Ferreyros@cdevinc.com)>  
**Cc:** Sandoval, Adrienne, EMNRD <[Adrienne.Sandoval@emnrd.nm.gov](mailto:Adrienne.Sandoval@emnrd.nm.gov)>; Polak, Tiffany, EMNRD <[Tiffany.Polak@emnrd.nm.gov](mailto:Tiffany.Polak@emnrd.nm.gov)>; Goetze, Phillip, EMNRD <[phillip.goetze@emnrd.nm.gov](mailto:phillip.goetze@emnrd.nm.gov)>  
**Subject:** -EXTERNAL- RE: [EXTERNAL] Fwd: Batman Federal APD Wells

**WARNING:** The sender of this email could not be validated and may not match the person in the "From" field.

Greetings,

The team has been diligently working on the proposal provided and is reviewing the documentation most recently received on 10/31/22 which was necessary to make final reviews and determinations, which are currently in the final stages. We fully understand your concerns about rig scheduling and to try to accommodate it we have moved this review in front of several other projects which were received prior to this request.

Phil or I should be your contact on this if you have further questions, however we will hopefully have direction for you soon.

Thank You

Brandon Powell



Engineering Bureau Chief  
New Mexico Oil Conservation  
(505) 320-0200



*"He who wishes to gain knowledge is wiser than he who thinks he has knowledge (unknown)"*

---

**From:** Sandoval, Adrienne, EMNRD <[Adrienne.Sandoval@emnrd.nm.gov](mailto:Adrienne.Sandoval@emnrd.nm.gov)>  
**Sent:** Tuesday, November 8, 2022 12:22 PM  
**To:** Powell, Brandon, EMNRD <[Brandon.Powell@emnrd.nm.gov](mailto:Brandon.Powell@emnrd.nm.gov)>  
**Subject:** FW: [EXTERNAL] Fwd: Batman Federal APD Wells

---

**From:** Corbin Casteel <[wcc@four-one-three.com](mailto:wcc@four-one-three.com)>  
**Sent:** Tuesday, November 8, 2022 11:34 AM  
**To:** Sandoval, Adrienne, EMNRD <[Adrienne.Sandoval@emnrd.nm.gov](mailto:Adrienne.Sandoval@emnrd.nm.gov)>  
**Subject:** [EXTERNAL] Fwd: Batman Federal APD Wells

CAUTION: This email originated outside of our organization. Exercise caution prior to clicking on links or opening attachments.

Adrienne,

I hope you're doing well. Please see below. My client has been held up for a couple of months on this issue. We really need a swift resolution to this as our drill schedule deadline is fast approaching. Can you help?

Thank you for your help.

---

W. Corbin Casteel  
FourOneThree Communications, LLC  
512-522-4413 O  
512-413-1122 M  
[www.Four-One-Three.com](http://www.Four-One-Three.com)

NOTICE: This e-mail message and all attachments transmitted with it is confidential and for the sole use of the intended recipient(s). Any unauthorized review, use, disclosure or distribution is strictly prohibited. If you are not the intended recipient, please contact the sender by reply e-mail and destroy all copies of the original message. This e-mail may be used to develop a non-binding letter of interest or term sheet to lend, invest or purchase business interest or assets. However, any parties to any email correspondence are to rely solely on final negotiated definitive documents approved and signed by FourOneThree Communications, LLC or its affiliates. This is neither an offer to sell nor a solicitation of an offer to buy securities described herein. An offering is made only by a private placement memorandum issued by FourOneThree Communications, LLC. Any literature, including this email, must be read in conjunction with a private placement memorandum in order to fully understand all of the implications and risks of the offering of securities of which the private placement memorandum relates.

Begin forwarded message:

**From:** Sarah Ferreyros <[Sarah.Ferreyros@cdevinc.com](mailto:Sarah.Ferreyros@cdevinc.com)>  
**Subject:** FW: Batman Federal APD Wells  
**Date:** October 18, 2022 at 3:07:57 PM CDT  
**To:** "Corbin Casteel ([wcc@four-one-three.com](mailto:wcc@four-one-three.com))" <[wcc@four-one-three.com](mailto:wcc@four-one-three.com)>  
**Cc:** Clayton Smith <[Clayton.Smith@cdevinc.com](mailto:Clayton.Smith@cdevinc.com)>

Hi Corbin,

Below is the email chain with Phillip Goetze at the OCD regarding the Batman Federal APDs. Attached are the emails from Travis with information on the hearing on Thursday.

I also listed the well numbers below that are pending. Let me know if you need anything else.

Batman Fed Com	111H
Batman Fed Com	112H
Batman Fed Com	113H
Batman Fed Com	114H
Batman Fed Com	122H
Batman Fed Com	131H
Batman Fed Com	132H
Batman Fed Com	133H
Batman Fed Com	134H
Batman Fed Com	201H
Batman Fed Com	202H
Batman Fed Com	203H
Batman Fed Com	204H
Batman Fed Com	121H
Batman Fed Com	123H
Batman Fed Com	124H
Batman Fed Com	125H
Batman Fed Com	127H
Batman Fed Com	126H
Batman Fed Com	128H
Batman Fed Com	171H
Batman Fed Com	172H
Batman Fed Com	173H
Batman Fed Com	174H

Thanks,  
Sarah

---

**From:** Sarah Ferreyros <[Sarah.Ferreyros@cdevinc.com](mailto:Sarah.Ferreyros@cdevinc.com)>  
**Sent:** Monday, October 17, 2022 10:06 AM  
**To:** Goetze, Phillip, EMNRD <[phillip.goetze@emnrd.nm.gov](mailto:phillip.goetze@emnrd.nm.gov)>  
**Cc:** Powell, Brandon, EMNRD <[Brandon.Powell@emnrd.nm.gov](mailto:Brandon.Powell@emnrd.nm.gov)>; Kautz, Paul, EMNRD <[paul.kautz@emnrd.nm.gov](mailto:paul.kautz@emnrd.nm.gov)>; Wrinkle, Justin, EMNRD <[Justin.Wrinkle@emnrd.nm.gov](mailto:Justin.Wrinkle@emnrd.nm.gov)>; Parker

Simmons <[psimmons@colgateenergy.com](mailto:psimmons@colgateenergy.com)>; Polak, Tiffany, EMNRD <[Tiffany.Polak@emnrd.nm.gov](mailto:Tiffany.Polak@emnrd.nm.gov)>

**Subject:** RE: [EXTERNAL] Batman Federal APD Wells

Hi Phillip,

I hope you had a great weekend. I wanted to check in to see if the meeting was held last week to review the Batman well's casing designs?

Thanks for your help!

Sarah

---

**From:** Goetze, Phillip, EMNRD <[phillip.goetze@emnrd.nm.gov](mailto:phillip.goetze@emnrd.nm.gov)>

**Sent:** Thursday, October 6, 2022 9:23 AM

**To:** Sarah Ferreyros <[Sarah.Ferreyros@cdevinc.com](mailto:Sarah.Ferreyros@cdevinc.com)>

**Cc:** Powell, Brandon, EMNRD <[Brandon.Powell@emnrd.nm.gov](mailto:Brandon.Powell@emnrd.nm.gov)>; Kautz, Paul, EMNRD <[paul.kautz@emnrd.nm.gov](mailto:paul.kautz@emnrd.nm.gov)>; Wrinkle, Justin, EMNRD <[Justin.Wrinkle@emnrd.nm.gov](mailto:Justin.Wrinkle@emnrd.nm.gov)>; Parker Simmons <[psimmons@colgateenergy.com](mailto:psimmons@colgateenergy.com)>; Polak, Tiffany, EMNRD <[Tiffany.Polak@emnrd.nm.gov](mailto:Tiffany.Polak@emnrd.nm.gov)>

**Subject:** -EXTERNAL- RE: [EXTERNAL] Batman Federal APD Wells

**WARNING:** The sender of this email could not be validated and may not match the person in the "From" field.

Sarah, the wells are being reviewed under both current R-111-P content as well as the proposed JITC changes for well completions which are to be considered at meeting next week.. I am sure Mr. Simmons is aware of this meeting and appreciates the Director should have the opportunity to consider Colgate's casing design in light the meeting's content. The OCD will provide a response as required under R-111-P in a timely fashion knowing the obligation date for drilling. Thank you for providing the additional information. PRG

---

**From:** Sarah Ferreyros <[Sarah.Ferreyros@cdevinc.com](mailto:Sarah.Ferreyros@cdevinc.com)>

**Sent:** Thursday, October 6, 2022 8:57 AM

**To:** Goetze, Phillip, EMNRD <[phillip.goetze@emnrd.nm.gov](mailto:phillip.goetze@emnrd.nm.gov)>

**Cc:** Powell, Brandon, EMNRD <[Brandon.Powell@emnrd.nm.gov](mailto:Brandon.Powell@emnrd.nm.gov)>; Kautz, Paul, EMNRD <[paul.kautz@emnrd.nm.gov](mailto:paul.kautz@emnrd.nm.gov)>; Wrinkle, Justin, EMNRD <[Justin.Wrinkle@emnrd.nm.gov](mailto:Justin.Wrinkle@emnrd.nm.gov)>; Parker Simmons <[psimmons@colgateenergy.com](mailto:psimmons@colgateenergy.com)>

**Subject:** RE: [EXTERNAL] Batman Federal APD Wells

Hi Phillip,

I wanted to check in to see if there has been a review on the email below regarding the Batman Federal APDs? Mikah's last day was on 9/30, so if you could please communicate with me on this question that would be great.

These wells are on our drill schedule for 12/1. Do you happen to know when a decision will be made? Our team would like to know if our spud date is still going to work or if we will need to adjust.

Thank you for your help!

**Sarah Ferreyros** | Regulatory Manager

1001 17<sup>th</sup> Street, Suite 1800

Denver, CO 80202

O: 720.499.1454

C: 720.854.9020



# PERMIAN RESOURCES

Permian Resources is a result of the merger of Centennial Resource Development and Colgate Energy effective September 1, 2022

---

**From:** Mikah Thomas <[mthomas@colgateenergy.com](mailto:mthomas@colgateenergy.com)>  
**Sent:** Thursday, September 29, 2022 1:47 PM  
**To:** Goetze, Phillip, EMNRD <[phillip.goetze@emnrd.nm.gov](mailto:phillip.goetze@emnrd.nm.gov)>  
**Cc:** Powell, Brandon, EMNRD <[Brandon.Powell@emnrd.nm.gov](mailto:Brandon.Powell@emnrd.nm.gov)>; Kautz, Paul, EMNRD <[paul.kautz@emnrd.nm.gov](mailto:paul.kautz@emnrd.nm.gov)>; Wrinkle, Justin, EMNRD <[Justin.Wrinkle@emnrd.nm.gov](mailto:Justin.Wrinkle@emnrd.nm.gov)>; Parker Simmons <[psimmons@colgateenergy.com](mailto:psimmons@colgateenergy.com)>; Sarah Ferreyros <[Sarah.Ferreyros@cdevinc.com](mailto:Sarah.Ferreyros@cdevinc.com)>  
**Subject:** -EXTERNAL- RE: [EXTERNAL] Batman Federal APD Wells

**WARNING:** The sender of this email could not be validated and may not match the person in the "From" field.

Hi Phillip,

Following back up here to add Sarah Ferreyros to this email in the event I don't hear from you before noon tomorrow, she will be taking over for me. My computer will shut down at noon on Friday and I will no longer have access to any of my emails for files from that point forward.

Do you think there may be a decision on this by the EOD today by chance to move these out of my inbox?

Thanks so much for your help-

**Mikah Thomas | Colgate Energy**  
**300 N Marienfeld Street | Suite 1000 | Midland, TX 79701**  
O: (432) 695-4272 | C: (432) 661-7106  
Email: [mthomas@colgateenergy.com](mailto:mthomas@colgateenergy.com)

---

**From:** Mikah Thomas  
**Sent:** Thursday, September 29, 2022 9:38 AM  
**To:** Goetze, Phillip, EMNRD <[phillip.goetze@emnrd.nm.gov](mailto:phillip.goetze@emnrd.nm.gov)>  
**Cc:** Powell, Brandon, EMNRD <[Brandon.Powell@emnrd.nm.gov](mailto:Brandon.Powell@emnrd.nm.gov)>; Kautz, Paul, EMNRD <[paul.kautz@emnrd.nm.gov](mailto:paul.kautz@emnrd.nm.gov)>; Wrinkle, Justin, EMNRD <[Justin.Wrinkle@emnrd.nm.gov](mailto:Justin.Wrinkle@emnrd.nm.gov)>; Parker Simmons <[psimmons@colgateenergy.com](mailto:psimmons@colgateenergy.com)>  
**Subject:** Re: [EXTERNAL] Batman Federal APD Wells

Hi Phillip, good morning,  
I wanted to reach out to you and see how this discussion is progressing. My last day at Colgate is tomorrow and I was hoping to have the Batman permits buttoned up before I leave if at all possible.

Thanks so much!

Sent from my iPhone

On Sep 28, 2022, at 12:25 PM, Goetze, Phillip, EMNRD <[phillip.goetze@emnrd.nm.gov](mailto:phillip.goetze@emnrd.nm.gov)> wrote:

Good morning, Mikah. I am providing this email as an acknowledgement of receipt and that your proposed action is being reviewed by staff. Thank you for contacting OCD and

we will provide a response as soon as possible. OCD may contact with an email requesting more specifics should there be questions on procedure. PRG

---

**From:** Mikah Thomas <[mthomas@colgateenergy.com](mailto:mthomas@colgateenergy.com)>  
**Sent:** Tuesday, September 27, 2022 10:32 AM  
**To:** Goetze, Phillip, EMNRD <[phillip.goetze@emnrd.nm.gov](mailto:phillip.goetze@emnrd.nm.gov)>  
**Subject:** [EXTERNAL] Batman Federal APD Wells

CAUTION: This email originated outside of our organization. Exercise caution prior to clicking on links or opening attachments.

Good morning Phillip,

I just tried calling you but thought I would follow up with an email.

The BLM has asked that I reach out to you to seek approval on drilling a handful of wells that are outside of the 4-string casing area but inside the R-111-P area.

The APD's in question here are the Batman wells (full names below and surface plats attached), these are outside the federal 4 string area and inside R-111-P. We have proposed setting our intermediate casing at the base of the reef with a DVT at the base of the salt. This is the same design as that has been drilled recently by several operators in this area.

Batman Fed Com 111H  
Batman Fed Com 112H  
Batman Fed Com 113H  
Batman Fed Com 114H  
Batman Fed Com 122H  
Batman Fed Com 131H  
Batman Fed Com 132H  
Batman Fed Com 133H  
Batman Fed Com 134H  
Batman Fed Com 201H  
Batman Fed Com 202H  
Batman Fed Com 203H  
Batman Fed Com 204H  
Batman Fed Com 121H  
Batman Fed Com 123H  
Batman Fed Com 124H  
Batman Fed Com 125H  
Batman Fed Com 127H  
Batman Fed Com 124H  
Batman Fed Com 126H  
Batman Fed Com 128H  
Batman Fed Com 171H  
Batman Fed Com 172H  
Batman Fed Com 173H  
Batman Fed Com 174H

Here is the map in reference to showing where the Batman wells are located.

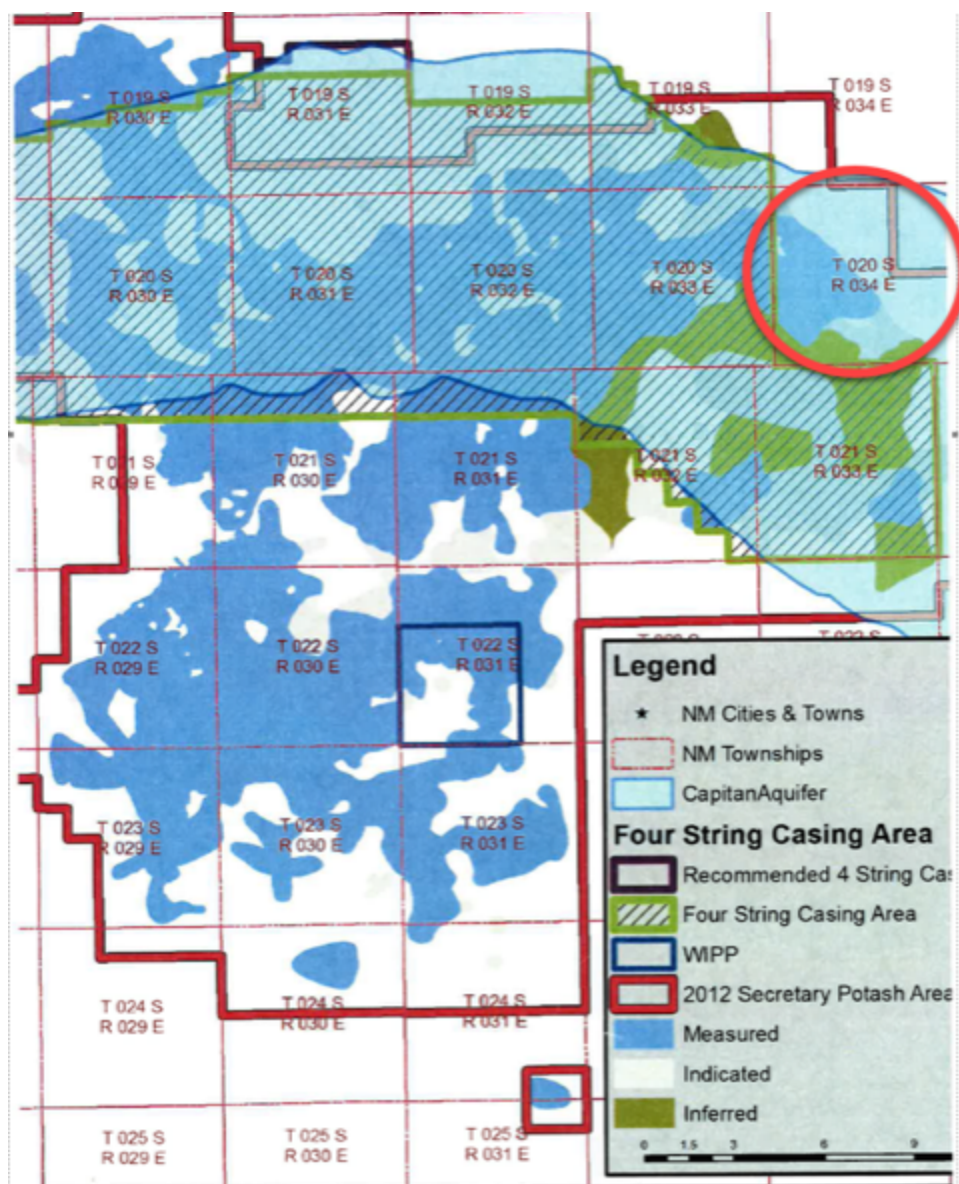

Please let us know if this will be acceptable.

**Mikah Thomas | Colgate Energy**  
**300 N Marienfeld Street | Suite 1000 | Midland, TX 79701**  
 O: (432) 695-4272 | C: (432) 661-7106  
 Email: [mthomas@colgateenergy.com](mailto:mthomas@colgateenergy.com)

**\*\*\* Attention: This is an external email, use caution. \*\*\***

**CAUTION:** This email originated from outside of the organization. If it appears to be internal, check directly with assumed source

**CAUTION:** This email originated from outside of the organization. If it appears to be internal, check directly with assumed source



**CAUTION:** This email originated from outside of the organization. If it appears to be internal, check directly with assumed source

**CAUTION:** This email originated from outside of the organization. If it appears to be internal, check directly with assumed source

## PECOS DISTRICT DRILLING CONDITIONS OF APPROVAL

<b>OPERATOR'S NAME:</b>	<b>Colgate</b>
<b>LEASE NO.:</b>	<b>NMNM013276</b>
<b>LOCATION:</b>	Section 18, T.20 S., R.34 E., NMPM
<b>COUNTY:</b>	Lea County, New Mexico

<b>WELL NAME &amp; NO.:</b>	Batman Fed Com 125H
<b>SURFACE HOLE FOOTAGE:</b>	656'/N & 1375'/E
<b>BOTTOM HOLE FOOTAGE:</b>	10'/S & 2310'/W

COA

H2S	<input checked="" type="radio"/> Yes	<input type="radio"/> No	
Potash	<input type="radio"/> None	<input type="radio"/> Secretary	<input checked="" type="radio"/> R-111-P
Cave/Karst Potential	<input checked="" type="radio"/> Low	<input type="radio"/> Medium	<input type="radio"/> High
Cave/Karst Potential	<input type="radio"/> Critical		
Variance	<input type="radio"/> None	<input checked="" type="radio"/> Flex Hose	<input type="radio"/> Other
Wellhead	<input type="radio"/> Conventional	<input checked="" type="radio"/> Multibowl	<input type="radio"/> Both
Other	<input type="checkbox"/> 4 String Area	<input type="checkbox"/> Capitan Reef	<input type="checkbox"/> WIPP
Other	<input type="checkbox"/> Fluid Filled	<input type="checkbox"/> Cement Squeeze	<input type="checkbox"/> Pilot Hole
Special Requirements	<input type="checkbox"/> Water Disposal	<input checked="" type="checkbox"/> COM	<input type="checkbox"/> Unit

### A. HYDROGEN SULFIDE

A Hydrogen Sulfide (H2S) Drilling Plan shall be activated 500 feet prior to drilling into the **Upper Brushy Delaware and Morrow** formations. As a result, the Hydrogen Sulfide area must meet Onshore Order 6 requirements, which includes equipment and personnel/public protection items. If Hydrogen Sulfide is encountered, please provide measured values and formations to the BLM.

### B. CASING

1. The **13-3/8** inch surface casing shall be set at approximately **1520** feet (a minimum of **25 feet (Lea County)** into the Rustler Anhydrite and above the salt) and cemented to the surface.
  - a. If cement does not circulate to the surface, the appropriate BLM office shall be notified and a temperature survey utilizing an electronic type temperature survey with surface log readout will be used or a cement bond log shall be run to verify the top of the cement. Temperature survey will be run a minimum of six hours after pumping cement and ideally between 8-10 hours after completing the cement job.
  - b. Wait on cement (WOC) time for a primary cement job will be a minimum of

**24 hours in the Potash Area** or 500 pounds compressive strength, whichever is greater. (This is to include the lead cement)

- c. Wait on cement (WOC) time for a remedial job will be a minimum of 4 hours after bringing cement to surface or 500 pounds compressive strength, whichever is greater.
- d. If cement falls back, remedial cementing will be done prior to drilling out that string.

**Intermediate casing must be kept fluid filled to meet BLM minimum collapse requirement. Operator shall run CBL on the intermediate section and submit it to the BLM.**

2. The minimum required fill of cement behind the **9-5/8** inch intermediate casing is:
    - Operator has proposed a DV tool, the depth may be adjusted as long as the cement is changed proportionally. The DV tool may be cancelled if cement circulates to surface on the first stage.
      - a. First stage to DV tool: Cement to circulate. If cement does not circulate off the DV tool, contact the appropriate BLM office before proceeding with second stage cement job. **Excess calculates to 14%. Additional cement maybe required.**
      - b. Second stage above DV tool:
      - c. Cement to surface. If cement does not circulate, contact the appropriate BLM office. **Excess calculates to 20%. Additional cement maybe required.**
- Wait on cement (WOC) time for a primary cement job is to include the lead cement slurry due to cave/karst or potash.**
- ❖ In R111 Potash Areas if cement does not circulate to surface on the first two salt protection casing strings, the cement on the 3rd casing string must come to surface.
  - ❖ In Capitan Reef Areas if cement does not circulate to surface on the first two casing strings, the cement on the 3rd casing string must come to surface.
  - ❖ **Special Capitan Reef requirements.** If lost circulation (50% or greater) occurs below the Base of the Salt, the operator shall do the following:  
**(Use this for 3 string wells in the Capitan Reef, if 4 string well ensure FW based mud used across the capitan interval)**
    - Switch to fresh water mud to protect the Capitan Reef and use fresh water mud until setting the intermediate casing. The appropriate BLM office is to be notified for a PET to witness the switch to fresh water.
    - Daily drilling reports from the Base of the Salt to the setting of the intermediate casing are to be submitted to the BLM CFO engineering staff via e-mail by 0800 hours each morning. Any lost circulation encountered is to be recorded on



these drilling reports. The daily drilling report should show mud volume per shift/tour. Failure to submit these reports will result in an Incidence of Non-Compliance being issued for failure to comply with the Conditions of Approval. If not already planned, the operator shall run a caliper survey for the intermediate well bore and submit to the appropriate BLM office.

3. The minimum required fill of cement behind the **5-1/2** inch production casing is:
  - Cement to surface. If cement does not circulate, contact the appropriate BLM office. Operator shall provide method of verification. **Excess calculates to 19%. Additional cement may be required.**

### C. PRESSURE CONTROL

1. **Variance approved to use flex line from BOP to choke manifold. Manufacturer's specification to be readily available. No external damage to flex line. Flex line to be installed as straight as possible (no hard bends).'**
2. Operator has proposed a multi-bowl wellhead assembly. This assembly will only be tested when installed on the surface casing. Minimum working pressure of the blowout preventer (BOP) and related equipment (BOPE) required for drilling below the surface casing shoe shall be **5000 (5M)** psi. Wellhead shall be installed by manufacturer's representatives, submit documentation with subsequent sundry.
  - a. If the welding is performed by a third party, the manufacturer's representative shall monitor the temperature to verify that it does not exceed the maximum temperature of the seal.
  - b. Manufacturer representative shall install the test plug for the initial BOP test.
  - c. If the cement does not circulate and one inch operations would have been possible with a standard wellhead, the well head shall be cut off, cementing operations performed and another wellhead installed.
  - d. Whenever any seal subject to test pressure is broken, all the tests in OOGO2.III.A.2.i must be followed.

### D. SPECIAL REQUIREMENT (S)

#### Communitization Agreement

- The operator will submit a Communitization Agreement to the Santa Fe Office, 301 Dinosaur Trail Santa Fe, New Mexico 87508, at least 90 days before the anticipated date of first production from a well subject to a spacing order issued by the New Mexico Oil Conservation Division. The Communitization Agreement will include the signatures of all working interest owners in all Federal and Indian leases subject to the Communitization Agreement (i.e., operating rights owners and lessees of record), or certification that the operator has obtained the written signatures of all such owners and will make those signatures available to the BLM immediately upon request.
- If the operator does not comply with this condition of approval, the BLM may take enforcement actions that include, but are not limited to, those specified in 43 CFR 3163.1.

- In addition, the well sign shall include the surface and bottom hole lease numbers. When the Communitization Agreement number is known, it shall also be on the sign.

## GENERAL REQUIREMENTS

The BLM is to be notified in advance for a representative to witness:

- a. Spudding well (minimum of 24 hours)
- b. Setting and/or Cementing of all casing strings (minimum of 4 hours)
- c. BOPE tests (minimum of 4 hours)

☒ Eddy County

Call the Carlsbad Field Office, 620 East Greene St., Carlsbad, NM 88220,  
(575) 361-2822

☒ Lea County

Call the Hobbs Field Station, 414 West Taylor, Hobbs NM 88240, (575)  
689-5981

1. Unless the production casing has been run and cemented or the well has been properly plugged, the drilling rig shall not be removed from over the hole without prior approval.
  - a. In the event the operator has proposed to drill multiple wells utilizing a skid/walking rig. Operator shall secure the wellbore on the current well, after installing and testing the wellhead, by installing a blind flange of like pressure rating to the wellhead and a pressure gauge that can be monitored while drilling is performed on the other well(s).
  - b. When the operator proposes to set surface casing with Spudder Rig
    - Notify the BLM when moving in and removing the Spudder Rig.
    - Notify the BLM when moving in the 2<sup>nd</sup> Rig. Rig to be moved in within 90 days of notification that Spudder Rig has left the location.
    - BOP/BOPE test to be conducted per Onshore Oil and Gas Order No. 2 as soon as 2nd Rig is rigged up on well.
2. Floor controls are required for 3M or Greater systems. These controls will be on the rig floor, unobstructed, readily accessible to the driller and will be operational at all times during drilling and/or completion activities. Rig floor is defined as the area immediately around the rotary table; the area immediately above the substructure on which the draw works are located, this does not include the dog house or stairway area.
3. The record of the drilling rate along with the GR/N well log run from TD to surface (horizontal well – vertical portion of hole) shall be submitted to the BLM office as well as all other logs run on the borehole 30 days from completion. If available, a

digital copy of the logs is to be submitted in addition to the paper copies. The Rustler top and top and bottom of Salt are to be recorded on the Completion Report.

A. CASING

1. Changes to the approved APD casing program need prior approval if the items substituted are of lesser grade or different casing size or are Non-API. The Operator can exchange the components of the proposal with that of superior strength (i.e. changing from J-55 to N-80, or from 36# to 40#). Changes to the approved cement program need prior approval if the altered cement plan has less volume or strength or if the changes are substantial (i.e. Multistage tool, ECP, etc.). The initial wellhead installed on the well will remain on the well with spools used as needed.
2. Wait on cement (WOC) for Potash Areas: After cementing but before commencing any tests, the casing string shall stand cemented under pressure until both of the following conditions have been met: 1) cement reaches a minimum compressive strength of 500 psi for all cement blends, 2) until cement has been in place at least 24 hours. WOC time will be recorded in the driller's log. The casing integrity test can be done (prior to the cement setting up) immediately after bumping the plug.
3. Wait on cement (WOC) for Water Basin: After cementing but before commencing any tests, the casing string shall stand cemented under pressure until both of the following conditions have been met: 1) cement reaches a minimum compressive strength of 500 psi at the shoe, 2) until cement has been in place at least 8 hours. WOC time will be recorded in the driller's log. See individual casing strings for details regarding lead cement slurry requirements. The casing integrity test can be done (prior to the cement setting up) immediately after bumping the plug.
4. Provide compressive strengths including hours to reach required 500 pounds compressive strength prior to cementing each casing string. Have well specific cement details onsite prior to pumping the cement for each casing string.
5. No pea gravel permitted for remedial or fall back remedial without prior authorization from the BLM engineer.
6. On that portion of any well approved for a 5M BOPE system or greater, a pressure integrity test of each casing shoe shall be performed. Formation at the shoe shall be tested to a minimum of the mud weight equivalent anticipated to control the formation pressure to the next casing depth or at total depth of the well. This test shall be performed before drilling more than 20 feet of new hole.
7. If hardband drill pipe is rotated inside casing, returns will be monitored for metal. If metal is found in samples, drill pipe will be pulled and rubber protectors which have a larger diameter than the tool joints of the drill pipe will be installed prior to continuing drilling operations.

8. Whenever a casing string is cemented in the R-111-P potash area, the NMOCD requirements shall be followed.

**B. PRESSURE CONTROL**

1. All blowout preventer (BOP) and related equipment (BOPE) shall comply with well control requirements as described in Onshore Oil and Gas Order No. 2 and API RP 53 Sec. 17.
2. If a variance is approved for a flexible hose to be installed from the BOP to the choke manifold, the following requirements apply: The flex line must meet the requirements of API 16C. Check condition of flexible line from BOP to choke manifold, replace if exterior is damaged or if line fails test. Line to be as straight as possible with no hard bends and is to be anchored according to Manufacturer's requirements. The flexible hose can be exchanged with a hose of equal size and equal or greater pressure rating. Anchor requirements, specification sheet and hydrostatic pressure test certification matching the hose in service, to be onsite for review. These documents shall be posted in the company man's trailer and on the rig floor.
3. 5M or higher system requires an HCR valve, remote kill line and annular to match. The remote kill line is to be installed prior to testing the system and tested to stack pressure.
4. If the operator has proposed a multi-bowl wellhead assembly in the APD. The following requirements must be met:
  - a. Wellhead shall be installed by manufacturer's representatives, submit documentation with subsequent sundry.
  - b. If the welding is performed by a third party, the manufacturer's representative shall monitor the temperature to verify that it does not exceed the maximum temperature of the seal.
  - c. Manufacturer representative shall install the test plug for the initial BOP test.
  - d. Whenever any seal subject to test pressure is broken, all the tests in OOGO2.III.A.2.i must be followed.
  - e. If the cement does not circulate and one inch operations would have been possible with a standard wellhead, the well head shall be cut off, cementing operations performed and another wellhead installed.
5. The appropriate BLM office shall be notified a minimum of 4 hours in advance for a representative to witness the tests.
  - a. In a water basin, for all casing strings utilizing slips, these are to be set as soon as the crew and rig are ready and any fallback cement remediation has been done. The casing cut-off and BOP installation can be initiated four hours after installing the slips, which will be approximately six hours after bumping the



plug. For those casing strings not using slips, the minimum wait time before cut-off is eight hours after bumping the plug. BOP/BOPE testing can begin after cut-off or once cement reaches 500 psi compressive strength (including lead when specified), whichever is greater. However, if the float does not hold, cut-off cannot be initiated until cement reaches 500 psi compressive strength (including lead when specified).

- b. In potash areas, for all casing strings utilizing slips, these are to be set as soon as the crew and rig are ready and any fallback cement remediation has been done. For all casing strings, casing cut-off and BOP installation can be initiated at twelve hours after bumping the plug. However, **no tests** shall commence until the cement has had a minimum of 24 hours setup time, except the casing pressure test can be initiated immediately after bumping the plug (only applies to single stage cement jobs).
- c. The tests shall be done by an independent service company utilizing a test plug not a cup or J-packer. The operator also has the option of utilizing an independent tester to test without a plug (i.e. against the casing) pursuant to Onshore Order 2 with the pressure not to exceed 70% of the burst rating for the casing. Any test against the casing must meet the WOC time for water basin (8 hours) or potash (24 hours) or 500 pounds compressive strength, whichever is greater, prior to initiating the test (see casing segment as lead cement may be critical item).
- d. The test shall be run on a 5000 psi chart for a 2-3M BOP/BOP, on a 10000 psi chart for a 5M BOP/BOPE and on a 15000 psi chart for a 10M BOP/BOPE. If a linear chart is used, it shall be a one hour chart. A circular chart shall have a maximum 2 hour clock. If a twelve hour or twenty-four hour chart is used, tester shall make a notation that it is run with a two hour clock.
- e. The results of the test shall be reported to the appropriate BLM office.
- f. All tests are required to be recorded on a calibrated test chart. A copy of the BOP/BOPE test chart and a copy of independent service company test will be submitted to the appropriate BLM office.
- g. The BOP/BOPE test shall include a low pressure test from 250 to 300 psi. The test will be held for a minimum of 10 minutes if test is done with a test plug and 30 minutes without a test plug. This test shall be performed prior to the test at full stack pressure.
- h. BOP/BOPE must be tested by an independent service company within 500 feet of the top of the Wolfcamp formation if the time between the setting of the intermediate casing and reaching this depth exceeds 20 days. This test does not exclude the test prior to drilling out the casing shoe as per Onshore Order No. 2.

C. DRILLING MUD

Mud system monitoring equipment, with derrick floor indicators and visual and audio alarms, shall be operating before drilling into the Wolfcamp formation, and shall be used until production casing is run and cemented.

D. WASTE MATERIAL AND FLUIDS

All waste (i.e. drilling fluids, trash, salts, chemicals, sewage, gray water, etc.) created as a result of drilling operations and completion operations shall be safely contained and disposed of properly at a waste disposal facility. No waste material or fluid shall be disposed of on the well location or surrounding area.

Porto-johns and trash containers will be on-location during fracturing operations or any other crew-intensive operations.

**ZS10923**



U.S. Department of the Interior  
BUREAU OF LAND MANAGEMENT

# Operator Certification Data Report

08/08/2023

## Operator

I hereby certify that I, or someone under my direct supervision, have inspected the drill site and access route proposed herein; that I am familiar with the conditions which currently exist; that I have full knowledge of state and Federal laws applicable to this operation; that the statements made in this APD package are, to the best of my knowledge, true and correct; and that the work associated with the operations proposed herein will be performed in conformity with this APD package and the terms and conditions under which it is approved. I also certify that I, or the company I represent, am responsible for the operations conducted under this application. These statements are subject to the provisions of 18 U.S.C. 1001 for the filing of false statements.

**NAME:** MIKAH THOMAS

**Signed on:** 05/11/2022

**Title:** Regulatory Manager

**Street Address:** 1400 WOODLOCH FOREST DR SUITE 300

**City:** THE WOODLANDS

**State:** TX

**Zip:** 77380

**Phone:** (432)661-7106

**Email address:** MTHOMAS@EARTHSTONEENERGY.COM

## Field

**Representative Name:**

**Street Address:**

**City:**

**State:**

**Zip:**

**Phone:**

**Email address:**



U.S. Department of the Interior  
BUREAU OF LAND MANAGEMENT

## Application Data

08/08/2023

APD ID: 10400085275

Submission Date: 05/11/2022

Operator Name: COLGATE OPERATING LLC

Well Name: BATMAN FED COM

Well Number: 125H

Well Type: OIL WELL

Well Work Type: Drill

Highlighted data  
reflects the most  
recent changes  
[Show Final Text](#)

### Section 1 - General

APD ID: 10400085275

Tie to previous NOS? N

Submission Date: 05/11/2022

BLM Office: Carlsbad

User: MIKAH THOMAS

Title: Regulatory Manager

Federal/Indian APD: FED

Is the first lease penetrated for production Federal or Indian? FED

Lease number: NMNM013276

Lease Acres:

Surface access agreement in place?

Allotted?

Reservation:

Agreement in place? NO

Federal or Indian agreement:

Agreement number:

Agreement name:

Keep application confidential? N

Permitting Agent? NO

APD Operator: COLGATE OPERATING LLC

Operator letter of

### Operator Info

Operator Organization Name: COLGATE OPERATING LLC

Operator Address: 300 N MARIENFELD STREET SUITE 1000

Zip: 79701

Operator PO Box:

Operator City: MIDLAND

State: TX

Operator Phone: (432)695-4272

Operator Internet Address: MTHOMAS@COLGATEENERGY.COM

### Section 2 - Well Information

Well in Master Development Plan? NO

Master Development Plan name:

Well in Master SUPO? NO

Master SUPO name:

Well in Master Drilling Plan? NO

Master Drilling Plan name:

Well Name: BATMAN FED COM

Well Number: 125H

Well API Number:

Field/Pool or Exploratory? Field and Pool

Field Name: Teas

Pool Name: Bone Spring

**Operator Name:** COLGATE OPERATING LLC**Well Name:** BATMAN FED COM**Well Number:** 125H**Is the proposed well in an area containing other mineral resources?** NATURAL GAS,OIL**Is the proposed well in a Helium production area?** N**Use Existing Well Pad?** N**New surface disturbance?****Type of Well Pad:** MULTIPLE WELL**Multiple Well Pad Name:****Number:** 2

Batman Pad East

**Well Class:** HORIZONTAL**Number of Legs:** 1**Well Work Type:** Drill**Well Type:** OIL WELL**Describe Well Type:****Well sub-Type:** INFILL**Describe sub-type:****Distance to town:** 27 Miles**Distance to nearest well:** 1330 FT**Distance to lease line:** 656 FT**Reservoir well spacing assigned acres Measurement:** 320 Acres**Well plat:** Batman\_Fed\_Com\_125H\_Plat\_C\_102\_Signed\_20220511072601.pdf**Well work start Date:** 08/31/2022**Duration:** 90 DAYS**Section 3 - Well Location Table****Survey Type:** RECTANGULAR**Describe Survey Type:****Datum:** NAD83**Vertical Datum:** NAVD88**Survey number:** 12177**Reference Datum:** KELLY BUSHING

Wellbore	NS-Foot	NS Indicator	EW-Foot	EW Indicator	Twsp	Range	Section	Aliquot/Lot/Tract	Latitude	Longitude	County	State	Meridian	Lease Type	Lease Number	Elevation	MD	TVD	Will this well produce from this
SHL Leg #1	656	FNL	1375	FEL	20S	34E	18	Aliquot NWNE	32.5786056	- 103.5954003	LEA	NEW MEXI CO	NEW MEXI CO	F	NMNM 013276	3623	0	0	Y
KOP Leg #1	72	FNL	2212	FEL	20S	34E	18	Aliquot NWNE	32.5802254	- 103.5981051	LEA	NEW MEXI CO	NEW MEXI CO	F	NMNM 013276	- 5811	9500	9434	Y
PPP Leg #1-1	100	FNL	2310	FEL	20S	34E	18	Aliquot NWNE	32.5801274	- 103.5979138	LEA	NEW MEXI CO	NEW MEXI CO	F	NMNM 013276	- 6305	10096	9928	Y



Operator Name: COLGATE OPERATING LLC

Well Name: BATMAN FED COM

Well Number: 125H

Wellbore	NS-Foot	NS Indicator	EW-Foot	EW Indicator	Twsp	Range	Section	Aliquot/Lot/Tract	Latitude	Longitude	County	State	Meridian	Lease Type	Lease Number	Elevation	MD	TVD	Will this well produce from this
PPP Leg #1-2	0	FNL	2310	FEL	20S	34E	18	Aliquot NWSE	32.5731439	- 103.5984352	LEA	NEW MEXICO	NEW MEXICO	F	NMLC029512C	- 6697	12463	10320	Y
PPP Leg #1-3	0	FNL	2310	FEL	20S	34E	19	Aliquot SWSE	32.5695147	- 103.5984517	LEA	NEW MEXICO	NEW MEXICO	F	NMLC029512A	- 6697	13783	10320	Y
PPP Leg #1-4	0	FNL	2310	FEL	20S	34E	19	Aliquot NWSE	32.5586466	- 103.598501	LEA	NEW MEXICO	NEW MEXICO	F	NMNM013276	- 6697	17737	10320	Y
EXIT Leg #1	100	FSL	2310	FEL	20S	34E	19	Aliquot SWSE	32.5516795	- 103.5985339	LEA	NEW MEXICO	NEW MEXICO	F	NMNM013276	- 6697	20272	10320	Y
BHL Leg #1	10	FSL	2310	FWL	20S	34E	19	Aliquot SWSE	32.5514321	- 103.5985338	LEA	NEW MEXICO	NEW MEXICO	F	NMNM013276	- 6697	20362	10320	Y



U.S. Department of the Interior  
BUREAU OF LAND MANAGEMENT

# Drilling Plan Data Report

08/08/2023

APD ID: 10400085275

Submission Date: 05/11/2022

Highlighted data  
reflects the most  
recent changes

Operator Name: COLGATE OPERATING LLC

Well Name: BATMAN FED COM

Well Number: 125H

Well Type: OIL WELL

Well Work Type: Drill

[Show Final Text](#)

## Section 1 - Geologic Formations

Formation ID	Formation Name	Elevation	True Vertical	Measured Depth	Lithologies	Mineral Resources	Producing Formatio
8597903	QUATERNARY	3623	30	30	ALLUVIUM	NONE	N
8597913	RUSTLER	2161	1462	1462	ANHYDRITE, LIMESTONE, SALT	NONE	N
8597904	SALADO	2060	1563	1564	ANHYDRITE, SALT	NONE	N
8597905	TANSILL	410	3213	3228	ANHYDRITE, DOLOMITE	NONE	N
8597906	YATES	300	3323	3339	DOLOMITE, SANDSTONE, SHALE	NATURAL GAS, OIL	N
8597907	SEVEN RIVERS	100	3523	3541	ANHYDRITE, DOLOMITE, SANDSTONE, SHALE	NATURAL GAS, OIL	N
8597908	CAPITAN REEF	-155	3778	3798	LIMESTONE	NONE	N
8597909	QUEEN	-980	4603	4630	ANHYDRITE, DOLOMITE, SANDSTONE, SHALE	NATURAL GAS, OIL	N
8597910	DELAWARE SAND	-1850	5473	5508	LIMESTONE, SANDSTONE, SHALE	NATURAL GAS, OIL	N
8597911	BONE SPRING	-4750	8373	8434	LIMESTONE, SANDSTONE, SHALE	NATURAL GAS, OIL	N
8597912	BONE SPRING 1ST	-5780	9403	9470	LIMESTONE, SANDSTONE, SHALE	NATURAL GAS, OIL	N
8597920	BONE SPRING 2ND	-6305	9928	10096	LIMESTONE, SANDSTONE, SHALE	NATURAL GAS, OIL	Y

## Section 2 - Blowout Prevention

Pressure Rating (PSI): 10M

Rating Depth: 15000

**Equipment:** BOPE with working pressure ratings in excess of anticipated maximum surface pressure will be utilized for well control from drill out of surface casing to TMD. A rotating head will also be installed and utilized as needed. All BOPE connections shall be flanged, welded or clamped. All choke lines shall be straight unless targeted with running tees or tee blocks are used, and choke lines shall be anchored to prevent whip and reduce vibrations. All valves in the choke line & the choke manifold shall be full opening as to not cause restrictions and to allow for straight fluid paths to minimize potential erosion. All gauges utilized in the well control system shall be of a type designed for drilling fluid service. A top drive inside BOP valve will be utilized

**Operator Name:** COLGATE OPERATING LLC**Well Name:** BATMAN FED COM**Well Number:** 125H

at all times. Subs equipped with full opening valves sized to fit the drill pipe and collars will be available on the rig floor in the open position. The key to operate said valve equipped subs will be on the rig floor at all times. The accumulator system will have sufficient capacity to open the HCR and close all three sets of rams plus the annular preventer while retaining at least 300 psi above precharge on the closing manifold (accumulator system shall be capable of doing so without using the closing unit pumps). The fluid reservoir capacity will be double the usable fluid volume of the accumulator system capacity, and the fluid level will be maintained at the manufacturer's recommended level. Prior to connecting the closing unit to the BOP stack, an accumulator precharge pressure test shall be performed to ensure the precharge pressure is within 100 psi of the desired precharge pressure (only nitrogen gas will be used to precharge). Two independent power sources will be made available at all times to power the closing unit pumps so that the pumps can automatically start when the closing valve manifold pressure has decreased to the preset level. Closing unit pumps will be sized to allow opening of HCR and closing of annular preventer on 5" drill pipe achieving at least 200 psi above precharge pressure with the accumulator system isolated from service in less than two minutes. A valve shall be installed in the closing line as close to the annular preventer as possible to act as a locking device; the valve shall be maintained in the open position and shall be closed only when the power source for the accumulator system is inoperative. Remote controls capable of opening and closing all preventers & the HCR shall be readily accessible to the driller; master controls with the same capability will be operable at the accumulator. The wellhead will be a multibowl speed head allowing for hangoff of intermediate casing & isolation of the 133/8 x 95/8 annulus without breaking the connection between the BOP & wellhead to install an additional casing head. A wear bushing will be installed & inspected frequently to guard against internal wear to wellhead. VBRs (variablebore rams) will be run in upper rambody of BOP stack to provide redundancy to annular preventer while RIH w/ production casing;

**Requesting Variance? YES**

**Variance request:** 1. Colgate Energy requests a variance to drill this well using a coflex line between the BOP and choke manifold. Certification for proposed coflex hose is attached. The hose is not required by the manufacturer to be anchored. In the event the specific hose is not available, one of equal or higher rating will be used.

**Testing Procedure:** After surface casing is set and the BOPE installed, pressure tests of BOPE will be performed by a third party tester utilizing water and a test plug to 250 psi low and 5,000 psi high. To deem a pressure test successful, pressure must be maintained for ten minutes without any bleedoff. A valve on the wellhead below seat of test plug will be open at all time during BOPE tests to guard against damage to casing. The BOPE will be retested in this manner after any connection breaks or passage of allotted time (25 days). Any BOPE which fails to pass pressure tests after initial install will be replaced prior to drilling out of surface casing shoe. If at any time a BOPE component cannot function to secure the hole, the hole shall be secured utilizing a retrievable packer, and the nonfunctioning BOPE component shall be repair or replaced. After repair or replacement, a pressure test of the repaired or replaced component and any connections broken to repair or replace the nonfunctioning component will be tested in the same manner as described for initial install of BOPE. The annular preventer will be function tested at least weekly, and the ramtype preventers will be function tested on each trip. BOPE pit level drills will be conducted weekly with each drilling crews. All pressure tests performed on BOPE and BOPE pit level drills will be logged in the drilling log. Isolation of 133/8" x 95/8" casing annulus shall be confirmed by pressure testing of wellhead sealing component after said sealing component is installed.

**Choke Diagram Attachment:**

Batman\_\_10M\_Choke\_Layout\_20220510161757.pdf

**BOP Diagram Attachment:**

Batman\_\_BOP\_Stack\_20220510161803.pdf

Operator Name: COLGATE OPERATING LLC

Well Name: BATMAN FED COMWell Number: 125H

Section 3 - Casing

Casing ID	String Type	Hole Size	Csg Size	Condition	Standard	Tapered String	Top Set MD	Bottom Set MD	Top Set TVD	Bottom Set TVD	Top Set MSL	Bottom Set MSL	Calculated casing length MD	Grade	Weight	Joint Type	Collapse SF	Burst SF	Joint SF Type	Joint SF	Body SF Type	Body SF
1	SURFACE	17.5	13.375	NEW	API	N	0	1520	0	1520	3623	2103	1520	J-55	54.5	BUTT	1.125	1.2	DRY	1.6	DRY	1.6
2	INTERMEDIATE	12.25	9.625	NEW	API	N	0	5420	0	5366	0	-1743	5420	J-55	40	BUTT	1.125	1.2	DRY	1.6	DRY	1.6
3	PRODUCTION	8.7	5.5	NEW	API	N	0	20362	0	10320	0	-6697	20362	OTHER	17	OTHER - CDC HTQ	1.125	1.1	DRY	1.6	DRY	1.6

Casing Attachments

Casing ID: 1StringSURFACE

Inspection Document:

Spec Document:

Tapered String Spec:

Casing Design Assumptions and Worksheet(s):

Casing\_Design\_Assumptions\_20220511055339.pdfBatman\_Fed\_Com\_125H\_\_Casing\_Design\_Summary\_20220511101012.pdf

**Operator Name:** COLGATE OPERATING LLC**Well Name:** BATMAN FED COM**Well Number:** 125H**Casing Attachments****Casing ID:** 2      **String**      INTERMEDIATE**Inspection Document:****Spec Document:****Tapered String Spec:****Casing Design Assumptions and Worksheet(s):**

Casing\_Design\_Assumptions\_20220510161919.pdf

Batman\_Fed\_Com\_125H\_\_\_Casing\_Design\_Summary\_20220511100943.pdf

**Casing ID:** 3      **String**      PRODUCTION**Inspection Document:****Spec Document:****Tapered String Spec:****Casing Design Assumptions and Worksheet(s):**

Casing\_Design\_Assumptions\_20220510161857.pdf

Proprietary\_Connections\_Performance\_Data\_5.5000\_17.0000\_0.3040\_\_P110\_HP\_20220510161951.pdf

Batman\_Fed\_Com\_125H\_\_\_Casing\_Design\_Summary\_20220511100929.pdf

**Section 4 - Cement**

String Type	Lead/Tail	Stage Tool Depth	Top MD	Bottom MD	Quantity(sx)	Yield	Density	Cu Ft	Excess%	Cement type	Additives
SURFACE	Lead		0	1210	984	1.68	13.7	1653.12	100	ExtendaCem-CZ	None
SURFACE	Tail		1210	1520	319	1.35	14.8	430.65	100	HalCem-C	Accelerator
INTERMEDIATE	Lead	3600	0	2516	542	1.88	12.9	1018.96	50	EconoCem-HLC	5% salt + 5 lb/sk Kol-Seal



**Operator Name:** COLGATE OPERATING LLC**Well Name:** BATMAN FED COM**Well Number:** 125H

String Type	Lead/Tail	Stage Tool Depth	Top MD	Bottom MD	Quantity(sx)	Yield	Density	Cu Ft	Excess%	Cement type	Additives
INTERMEDIATE	Tail		2516	3600	319	1.33	14.8	424.27	25	HalCem-C	None
INTERMEDIATE	Lead		3600	4336	184	1.88	12.9	345.92	50	EconCem-HLC	5% Salt + 5 lb/sk Kol-Seal
INTERMEDIATE	Tail		4336	5420	226	1.33	14.8	300.58	25	HalCem-C	None
PRODUCTION	Lead		0	9520	1125	2.41	11.5	2552.19	25	Class H	POZ + extender + fluid loss + dispersant + retarder
PRODUCTION	Tail		9520	20362	1980	1.73	12.5	3011.93	25	Class H	POZ + extender + fluid loss + dispersant + retarder

### Section 5 - Circulating Medium

**Mud System Type:** Closed**Will an air or gas system be Used?** NO**Description of the equipment for the circulating system in accordance with Onshore Order #2:****Diagram of the equipment for the circulating system in accordance with Onshore Order #2:****Describe what will be on location to control well or mitigate other conditions:** All necessary mud products for weight addition and fluid loss control will be on location at all times.

**Describe the mud monitoring system utilized:** Mud program is subject to change due to hole conditions. The mud monitoring system is an electronic Pason system satisfying requirements of Onshore Order #1. Both visual and electronic mud monitoring equipment will be utilized to detect volume changes indicating loss or gain of circulating system fluid volume. Slow pump rates will be taken & recorded hourly in the drilling log. Mud engineer will perform tests and provide written report at least every 12 hours while circulating. A trip tank will be utilized and trip sheet will be recorded to ensure wellbore is taking proper fill or displacing proper fluid volume during all tripping operations. Gas detecting equipment will be utilized to monitor for hydrocarbon gas at the shakers while drilling and/or circulating. H2S monitoring equipment with both visual & auditory alarms will be installed and operational at the shakers, rig floor and cellar while drilling and/or circulating. A flare system with an effective method for ignition & discharge more than 100 feet from the wellbore will be utilized to gather and burn all gas; lines will be straight unless targeted with running tees. A mud gas separator will be installed and operable at least 500 feet before first anticipated hydrocarbon zone.

### Circulating Medium Table

**Operator Name:** COLGATE OPERATING LLC**Well Name:** BATMAN FED COM**Well Number:** 125H

Top Depth	Bottom Depth	Mud Type	Min Weight (lbs/gal)	Max Weight (lbs/gal)	Density (lbs/cu ft)	Gel Strength (lbs/100 sqft)	PH	Viscosity (CP)	Salinity (ppm)	Filtration (cc)	Additional Characteristics
0	1520	SPUD MUD	8.6	9							
1520	5420	SALT SATURATED	10	10.2							
5420	2036 2	OIL-BASED MUD	9	10							

## Section 6 - Test, Logging, Coring

### List of production tests including testing procedures, equipment and safety measures:

Directional surveys will be collected at no greater than 200' intervals while drilling through the MWD tools. A GR log will be collected while drilling through the MWD tools from intermediate casing to TD. No DSTs or cores are planned at this time. No temperature logs planned at this time.

CBL will be run to confirm TOC on production casing after rig is removed from location. A formation integrity test (FIT) will be performed on 95/8" casing string after

BOPE is installed to at least 1 ppge over planned section mud weight after drilling ten feet of new hole.

### List of open and cased hole logs run in the well:

DIRECTIONAL SURVEY, GAMMA RAY LOG,

### Coring operation description for the well:

No openhole logs are planned at this time.

## Section 7 - Pressure

**Anticipated Bottom Hole Pressure:** 4469

**Anticipated Surface Pressure:** 2198

**Anticipated Bottom Hole Temperature(F):** 120

**Anticipated abnormal pressures, temperatures, or potential geologic hazards?** NO

**Describe:**

**Contingency Plans geohazards description:**

**Contingency Plans geohazards**

**Hydrogen Sulfide drilling operations plan required?** YES

**Hydrogen sulfide drilling operations**

Colgate\_H2S\_Contingency\_Plan\_20220510162250.pdf

**Operator Name:** COLGATE OPERATING LLC**Well Name:** BATMAN FED COM**Well Number:** 125H

## Section 8 - Other Information

### Proposed horizontal/directional/multi-lateral plan submission:

\_D02\_\_Batman\_Fed\_Com\_125H\_APD\_Rev01\_20220511102234.pdf

Batman\_Fed\_Wells\_3\_String\_Casing\_COAs\_11.21.22\_20221122115828.pdf

### Other proposed operations facets description:

After surface casing is set and the BOPE installed, pressure tests of BOPE will be performed by a third party tester utilizing water and a test plug to 250 psi low and 5,000 psi high. To deem a pressure test successful, pressure must be maintained for ten minutes without any bleedoff. A valve on the wellhead below seat of test plug will be open at all time during BOPE tests to guard against damage to casing. The BOPE will be retested in this manner after any connection breaks or passage of allotted time (25 days). Any BOPE which fails to pass pressure tests after initial install will be replaced prior to drilling out of surface casing shoe. If at any time a BOPE component cannot function to secure the hole, the hole shall be secured utilizing a retrievable packer, and the nonfunctioning BOPE component shall be repair or replaced. After repair or replacement, a pressure test of the repaired or replaced component and any connections broken to repair or replace the nonfunctioning component will be tested in the same manner as described for initial install of BOPE. The annular preventer will be faction tested at least weekly, and the ramtype preventers will be function tested on each trip. BOPE pit level drills will be conducted weekly with each drilling crews. All pressure tests performed on BOPE and BOPE pit level drills will be logged in the drilling log. Isolation of 133/8" x 95/8" casing annulus shall be confirmed by pressure testing of wellhead sealing component after said sealing component is installed.

-----  
Casing will be tested by pressuring up to 1,500 psi and holding pressure for thirty minutes. A casing test will be deemed successful if test pressure does not decline more than 10% over the thirty minute period. Cement will be allowed to sit undisturbed for twentyfour hours and reach a minimum of 500 psi compressive strength across the "zone of interest" prior to testing casing and drilling out. Lab reports with the 500 psi compressive strength time for the cement will be onsite for review.

-----  
Cement will be placed on all casing strings utilizing the pump and plug method. A float will be installed in the casing shoe and float collar on all casing strings to hold cement in place once pumping is completed. A top plug will be utilized on all casing strings to prevent contamination of the cement by the displacement fluid. A preflush fluid will be pumped prior to cement to aid in removal of drilling mud from the wellbore, eliminate drilling mud contamination of the cement slurry and prepare the surface of both the wellbore and casing for cement.

-----  
No abnormal pressures or temperatures are expected. In accordance with Onshore Order No. 6, Colgate Energy does not anticipate that there will be enough H2S from the surface to the Wolfcamp formations to meet the BLMs minimum requirements for the submission of an H2S Drilling Operation Plan or Public Protection Plan for the drilling and completion of this well. Since we have an H2S safety package on all wells, attached is an H2S Drilling Operations Plan. Adequate flare lines will be installed off the mud/gas separator where gas may be flared safely. All personnel will be familiar with all aspects of safe operation of equipment being used.

### Other proposed operations facets attachment:

Batman\_Fed\_Com\_\_Overview\_Map\_20220511064705.pdf

Batman\_Well\_List\_BLM\_Attachment\_20220511064713.xlsx

Choke\_Hose\_SN\_53621\_20220511064656.pdf

Colgate\_13\_MBS\_RP\_20220511064642.PDF

Batman\_Fed\_Com\_125H\_APD\_Procedure\_UPDATE\_20221214093002.pdf

**Operator Name:** COLGATE OPERATING LLC

**Well Name:** BATMAN FED COM

**Well Number:** 125H

**Other Variance attachment:**

12.0"

13-5/8 5M

CASING HANGER, C-22, MBS-AW,  
13-5/8 NOM X 5-1/2 CSG,  
EXTRA CAPACITY

22.5"

13-5/8 5M

CSAING HANGER, MBS-W-EMS-22, FLTD,  
13-5/8 NOM, 9-5/8 BC BOX BTM X  
10.000 4TPI STUB ACME-2G-LH PIN TOP  
W/ PACKOFF SUPPORT BUSHING

25.5"

13-3/8 CASING

9-5/8 CASING

2 LP 5M

2-1/16 5M

26 OD BASEPLATE  
W/(2) 3" X 3" GROUT PORTS



## 10,000 psi BOP Stack:

## Mud Cross Valves:

5. 10M Check Valve
6. Outside 10M Kill Line Valve
7. Inside 10M Kill Line Valve
8. Outside 10M Kill Line Valve
9. 10M HCR Valve

\*Minimum ID = 2-1/16" on Kill Line side and 3" minimum ID on choke line side

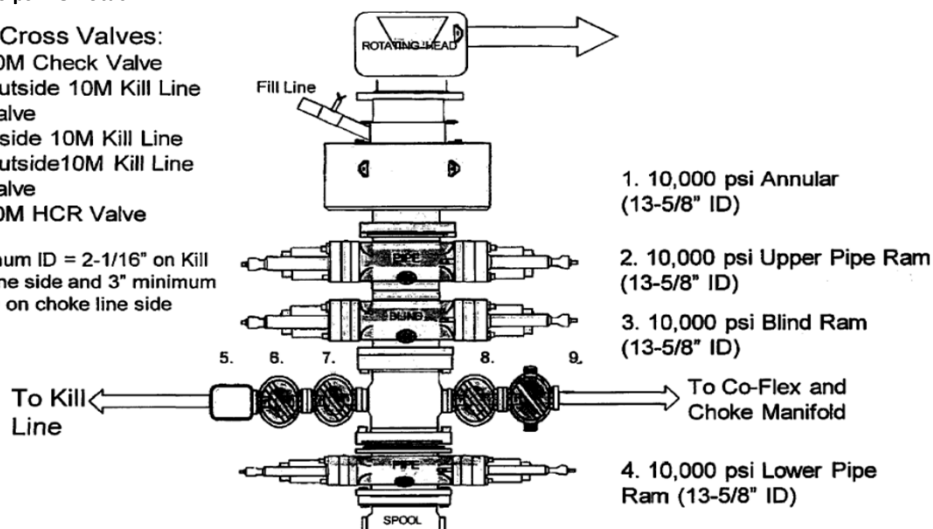

## Closed Loop System Layout:

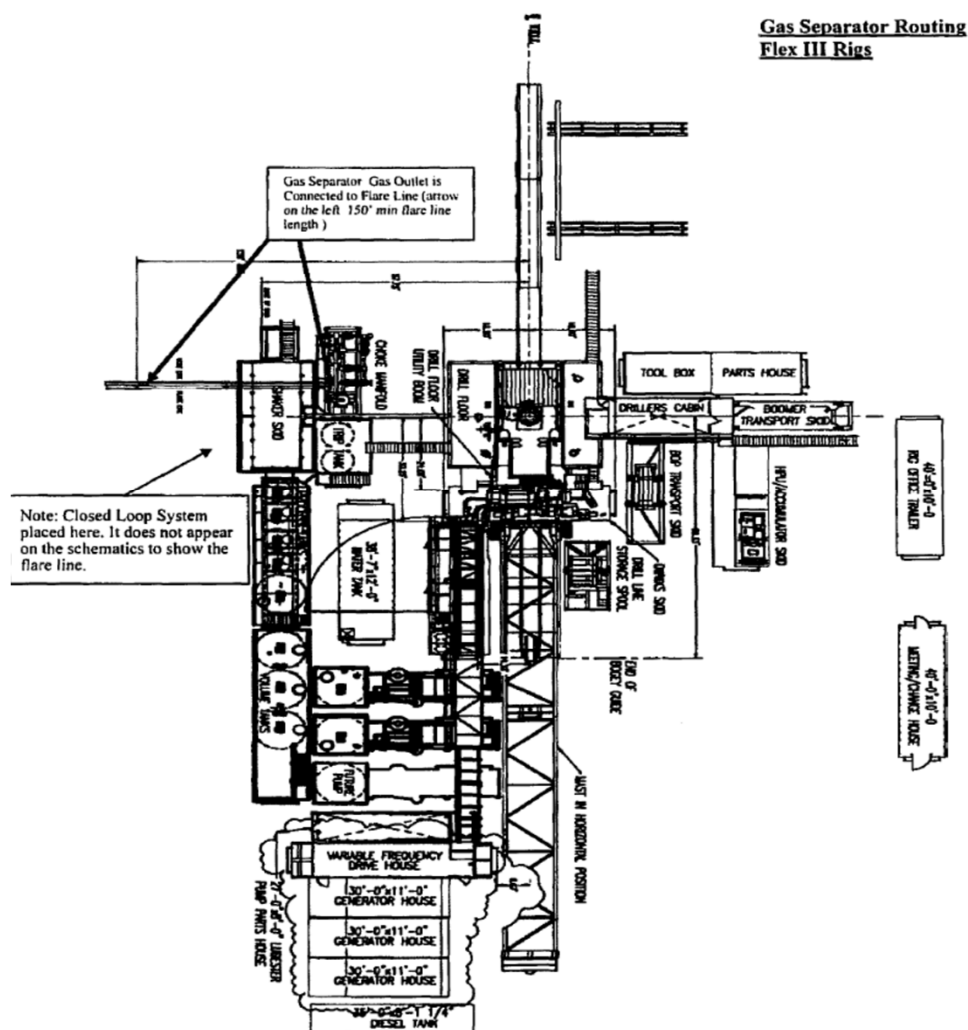

## Colgate's Minimum Design Criteria

Burst, collapse and tension SF are calculated using Landmark's StressCheck (casing design) software. A sundry will be requested if any lesser grade or different size casing is substituted.

### Casing Design Assumptions:

#### Surface

- 1) Burst Design Loads
  - a) Displacement to Gas
    - (1) Internal: Assumes a full column of gas in the casing with a gas gradient of 0.7 psi/ft in the absence of better information. It is limited to the controlling pressure based on the maximum expected pore pressure within the next drilling interval.
    - (2) External: Mud weight to TOC and cement mix water gradient (8.4 ppg) below TOC.
  - b) Casing Pressure Test
    - (1) Internal: Displacement fluid plus surface pressure required to comply with regulatory casing test pressure requirements of Onshore Oil and Gas Order No. 2 and NM NMAC 19.15.16 of NMOCD regulations.
    - (2) External: Mud weight to TOC and cement mix water gradient (8.4 ppg) below TOC.
- 2) Collapse Loads
  - a) Cementing
    - (1) Internal: Displacement fluid density.
    - (2) External: Mud weight from TOC to surface and cement slurry weight from TOC to shoe.
  - b) Lost Returns with Mud Drop
    - (1) Internal: Lost circulation at the TD of the next hole section and the fluid level falls to a depth where the hydrostatic pressure of the mud column equals pore pressure at the depth of the lost circulation zone.
    - (2) External: Mud weight to TOC and cement slurry(s) density below TOC.
- 3) Tension Loads
  - a) Overpull Force
    1. Axial: Buoyant weight of the string plus planned 100,000 lbs applied in stuck pipe situation.
  - b) Green Cement Casing Test
    1. Axial: Buoyant weight of the string plus cement plug bump pressure load.

#### Intermediate I

- 1) Burst Design Loads
  - a) Displacement to Gas
    - (1) Internal: Assumes a full column of gas in the casing with a gas gradient of 0.7 psi/ft in the absence of better information. It is limited to the controlling pressure based on the maximum expected pore pressure within the next drilling interval.
    - (2) External: Mud weight to TOC and cement mix water gradient (8.4 ppg) below TOC.
  - b) Casing Pressure Test
    - (1) Internal: Displacement fluid plus surface pressure required to comply with regulatory casing test pressure requirements of Onshore Oil and Gas Order No. 2 and NM NMAC 19.15.16 of NMOCD regulations.

- (2) External: Mud weight to TOC and cement mix water gradient (8.4 ppg) below TOC.
- 2) Collapse Loads
  - a) Cementing
    - (1) Internal: Displacement fluid density.
    - (2) External: Mud weight from TOC to surface and cement slurry weight from TOC to shoe.
  - b) Lost Returns with Mud Drop
    - (1) Internal: Lost circulation at the TD of the next hole section and the fluid level falls to a depth where the hydrostatic pressure of the mud column equals pore pressure at the depth of the lost circulation zone.
    - (2) External: Mud weight to TOC and cement slurry(s) density below TOC.
- 3) Tension Loads
  - a) Overpull Force
    - 1. Axial: Buoyant weight of the string plus planned 100,000 lbs applied in stuck pipe situation.
  - b) Green Cement Casing Test
    - 1. Axial: Buoyant weight of the string plus cement plug bump pressure load.

#### Intermediate or Intermediate II

- 1) Burst Design Loads
  - a) Gas Kick Profile
    - (1) Internal: Load profile based on influx encountered in lateral portion of wellbore with a maximum influx volume of 150 bbl and a kick intensity of 1.5 ppg using maximum anticipated MW of 9.9 ppg.
    - (2) External: Mud weight to TOC and cement mix water gradient (8.4 ppg) below TOC.
  - b) Casing Pressure Test
    - (1) Internal: Displacement fluid plus surface pressure required to comply with regulatory casing test pressure requirements of Onshore Oil and Gas Order No. 2 and NM NMAC 19.15.16 of NMOCD regulations.
    - (2) External: Mud weight to TOC and cement mix water gradient (8.4 ppg) below TOC.
- 2) Collapse Loads
  - a) Cementing
    - (1) Internal: Displacement fluid density.
    - (2) External: Mud weight from TOC to surface and cement slurry weight from TOC to shoe.
  - b) Lost Returns with Mud Drop
    - (1) Internal: Lost circulation at the deepest TVD of the next hole section and the fluid level falls to a depth where the hydrostatic pressure of the mud column equals pore pressure at the depth of the lost circulation zone.
    - (2) External: Mud weight to TOC and cement slurry(s) density below TOC.
- 3) Tension Loads
  - a) Overpull Force
    - 1. Axial: Buoyant weight of the string plus planned 100,000 lbs applied in stuck pipe situation.
  - b) Green Cement Casing Test
    - 1. Axial: Buoyant weight of the string plus cement plug bump pressure load.

## Production

- 1) Burst Design Loads
  - a) Injection Down Casing
    - (1) Internal: Surface pressure plus injection fluid gradient.
    - (2) External: Mud base-fluid density to top of cement and cement mix water gradient (8.4 ppg) below TOC.
  - b) Casing Pressure Test (Drilling)
    - (1) Internal: Displacement fluid plus surface pressure required to comply with regulatory casing test pressure requirements of Onshore Oil and Gas Order No. 2 and NM NMAC 19.15.16 of NMOCD regulations.
    - (2) External: Mud weight to TOC and cement mix water gradient (8.4 ppg) below TOC.
  - c) Casing Pressure Test (Production)
    - (1) Internal: The design pressure test should be the greater of the planned test pressure prior to simulation down the casing, the regulatory test pressure, and the expected gas lift system pressure. The design test fluid should be the fluid associated with the pressure test having the greatest pressure.
    - (2) External: Mud base-fluid density to top of cement and cement mix water gradient (8.4 ppg) below TOC.
  - d) Tubing Leak
    - (1) Internal: SITP plus a packer fluid gradient to the top of packer.
    - (2) External: Mud base-fluid density to top of cement and cement mix water gradient (8.4 ppg) below TOC.
- 2) Collapse Loads
  - a) Cementing
    - (1) Internal: Displacement fluid density.
    - (2) External: Mud weight to TOC and cement slurry(s) density below TOC.
  - b) Full Evacuation
    - (1) Internal: Full void pipe.
    - (2) External: Mud weight to TOC and cement slurry(s) density below TOC.
- 3) Tension Loads
  - a) Overpull Force
    1. Axial: Buoyant weight of the string plus planned 100,000 lbs applied in stuck pipe situation.
  - b) Green Cement Casing Test
    1. Axial: Buoyant weight of the string plus cement plug bump pressure load.



# U. S. Steel Tubular Products

3/5/2020 8:48:46 PM

## 5.500" 17.00lbs/ft (0.304" Wall) P110 HP USS-CDC HTQ<sup>®</sup>

MECHANICAL PROPERTIES	Pipe	USS-CDC HTQ <sup>®</sup>	
Minimum Yield Strength	125,000	--	psi
Maximum Yield Strength	140,000	--	psi
Minimum Tensile Strength	130,000	--	psi
DIMENSIONS	Pipe	USS-CDC HTQ <sup>®</sup>	
Outside Diameter	5.500	6.300	in.
Wall Thickness	0.304	--	in.
Inside Diameter	4.892	4.892	in.
Standard Drift	4.767	4.767	in.
Alternate Drift	--	--	in.
Coupling Length	--	9.250	in.
Nominal Linear Weight, T&C	17.00	--	lbs/ft
Plain End Weight	16.89	--	lbs/ft
SECTION AREA	Pipe	USS-CDC HTQ <sup>®</sup>	
Critical Area	4.962	4.962	sq. in.
Joint Efficiency	--	97.1	%
PERFORMANCE	Pipe	USS-CDC HTQ <sup>®</sup>	
Minimum Collapse Pressure	9,440	9,440	psi
External Pressure Leak Resistance	--	7,550	psi
Minimum Internal Yield Pressure	12,090	12,090	psi
Minimum Pipe Body Yield Strength	620,000	--	lbs
Joint Strength	--	602,000	lbs
Compression Rating	--	361,000	lbs
Reference Length	--	23,608	ft
Maximum Uniaxial Bend Rating	--	60.7	deg/100 ft
MAKE-UP DATA	Pipe	USS-CDC HTQ <sup>®</sup>	
Make-Up Loss	--	4.63	in.
Minimum Make-Up Torque	--	11,000	ft-lbs
Maximum Make-Up Torque	--	15,500	ft-lbs
Connection Yield Torque	--	19,200	ft-lbs

1. Other than proprietary collapse and connection values, performance properties have been calculated using standard equations defined by API 5C3 and do not incorporate any additional design or safety factors. Calculations assume nominal pipe OD, nominal wall thickness and Specified Minimum Yield Strength (SMYS).
2. Uniaxial bending rating shown is structural only, and equal to compression efficiency.
3. Torques have been calculated assuming a thread compound friction factor of 1.0 and are recommended only. Field make-up torques may require adjustment based on actual field conditions (e.g. make-up speed, temperature, thread compound, etc.).
4. Reference length is calculated by joint strength divided by nominal threaded and coupled weight with 1.5 safety factor.
5. Connection external pressure leak resistance has been verified to 80% API pipe body collapse pressure following the guidelines of API 5C5 Cal II.

### Legal Notice

USS - CDC HTQ<sup>®</sup> (High Torque Casing Drilling Connection) is a trademark of U. S. Steel Corporation. This product is a modified API Buttress threaded and coupled connection designed for drilling with casing applications. All material contained in this publication is for general information only. This material should not therefore be used or relied upon for any specific application without independent competent professional examination and verification of accuracy, suitability and applicability. Anyone making use of this material does so at their own risk and assumes any and all liability resulting from such use. U. S. Steel disclaims any and all expressed or implied warranties of fitness for any general or particular application.

U. S. Steel Tubular Products  
460 Wildwood Forest Drive, Suite 300S  
Spring, Texas 77380

1-877-893-9461  
connections@uss.com  
www.usstubular.com



File: APD-Rev00

Date: April 24, 2022 Page: 1

**WELL SUMMARY**

	String	OD/Weight/Grade	Connection	MD Interval (usft)	Drift Dia. (")	Minimum Safety Factor (Abs)				Design Cost (\$)
						Burst	Collapse	Axial	Triaxial	
1	Surface Casing	13 3/8", 54.500 ppf, J-55	BTC, J-55	30-1520	12.459	1.65	1.21	1.68	1.46	38,421
2										Total = 38,421
3	Intermediate Casing	9 5/8", 40.000 ppf, J-55	BTC, J-55	30-5420	8.750 A	1.39	1.71	1.84	1.37	93,624
4										Total = 93,624
5	Production Casing	5 1/2", 17.000 ppf, HP P-110	CDC-HTQ, BTC	30-20362	4.767	1.15	1.45	1.65	1.19	292,584
6										Total = 292,584
7										
8										
9										
10										Total = 424,629

Permit

StressCheck 5000.15.1.0 Build 1002

## Colgate's Minimum Design Criteria

Burst, collapse and tension SF are calculated using Landmark's StressCheck (casing design) software. A sundry will be requested if any lesser grade or different size casing is substituted.

### Casing Design Assumptions:

#### Surface

- 1) Burst Design Loads
  - a) Displacement to Gas
    - (1) Internal: Assumes a full column of gas in the casing with a gas gradient of 0.7 psi/ft in the absence of better information. It is limited to the controlling pressure based on the maximum expected pore pressure within the next drilling interval.
    - (2) External: Mud weight to TOC and cement mix water gradient (8.4 ppg) below TOC.
  - b) Casing Pressure Test
    - (1) Internal: Displacement fluid plus surface pressure required to comply with regulatory casing test pressure requirements of Onshore Oil and Gas Order No. 2 and NM NMAC 19.15.16 of NMOCD regulations.
    - (2) External: Mud weight to TOC and cement mix water gradient (8.4 ppg) below TOC.
- 2) Collapse Loads
  - a) Cementing
    - (1) Internal: Displacement fluid density.
    - (2) External: Mud weight from TOC to surface and cement slurry weight from TOC to shoe.
  - b) Lost Returns with Mud Drop
    - (1) Internal: Lost circulation at the TD of the next hole section and the fluid level falls to a depth where the hydrostatic pressure of the mud column equals pore pressure at the depth of the lost circulation zone.
    - (2) External: Mud weight to TOC and cement slurry(s) density below TOC.
- 3) Tension Loads
  - a) Overpull Force
    1. Axial: Buoyant weight of the string plus planned 100,000 lbs applied in stuck pipe situation.
  - b) Green Cement Casing Test
    1. Axial: Buoyant weight of the string plus cement plug bump pressure load.

#### Intermediate I

- 1) Burst Design Loads
  - a) Displacement to Gas
    - (1) Internal: Assumes a full column of gas in the casing with a gas gradient of 0.7 psi/ft in the absence of better information. It is limited to the controlling pressure based on the maximum expected pore pressure within the next drilling interval.
    - (2) External: Mud weight to TOC and cement mix water gradient (8.4 ppg) below TOC.
  - b) Casing Pressure Test
    - (1) Internal: Displacement fluid plus surface pressure required to comply with regulatory casing test pressure requirements of Onshore Oil and Gas Order No. 2 and NM NMAC 19.15.16 of NMOCD regulations.

- (2) External: Mud weight to TOC and cement mix water gradient (8.4 ppg) below TOC.
- 2) Collapse Loads
  - a) Cementing
    - (1) Internal: Displacement fluid density.
    - (2) External: Mud weight from TOC to surface and cement slurry weight from TOC to shoe.
  - b) Lost Returns with Mud Drop
    - (1) Internal: Lost circulation at the TD of the next hole section and the fluid level falls to a depth where the hydrostatic pressure of the mud column equals pore pressure at the depth of the lost circulation zone.
    - (2) External: Mud weight to TOC and cement slurry(s) density below TOC.
- 3) Tension Loads
  - a) Overpull Force
    - 1. Axial: Buoyant weight of the string plus planned 100,000 lbs applied in stuck pipe situation.
  - b) Green Cement Casing Test
    - 1. Axial: Buoyant weight of the string plus cement plug bump pressure load.

#### Intermediate or Intermediate II

- 1) Burst Design Loads
  - a) Gas Kick Profile
    - (1) Internal: Load profile based on influx encountered in lateral portion of wellbore with a maximum influx volume of 150 bbl and a kick intensity of 1.5 ppg using maximum anticipated MW of 9.9 ppg.
    - (2) External: Mud weight to TOC and cement mix water gradient (8.4 ppg) below TOC.
  - b) Casing Pressure Test
    - (1) Internal: Displacement fluid plus surface pressure required to comply with regulatory casing test pressure requirements of Onshore Oil and Gas Order No. 2 and NM NMAC 19.15.16 of NMOCD regulations.
    - (2) External: Mud weight to TOC and cement mix water gradient (8.4 ppg) below TOC.
- 2) Collapse Loads
  - a) Cementing
    - (1) Internal: Displacement fluid density.
    - (2) External: Mud weight from TOC to surface and cement slurry weight from TOC to shoe.
  - b) Lost Returns with Mud Drop
    - (1) Internal: Lost circulation at the deepest TVD of the next hole section and the fluid level falls to a depth where the hydrostatic pressure of the mud column equals pore pressure at the depth of the lost circulation zone.
    - (2) External: Mud weight to TOC and cement slurry(s) density below TOC.
- 3) Tension Loads
  - a) Overpull Force
    - 1. Axial: Buoyant weight of the string plus planned 100,000 lbs applied in stuck pipe situation.
  - b) Green Cement Casing Test
    - 1. Axial: Buoyant weight of the string plus cement plug bump pressure load.

Production

- 1) Burst Design Loads
  - a) Injection Down Casing
    - (1) Internal: Surface pressure plus injection fluid gradient.
    - (2) External: Mud base-fluid density to top of cement and cement mix water gradient (8.4 ppg) below TOC.
  - b) Casing Pressure Test (Drilling)
    - (1) Internal: Displacement fluid plus surface pressure required to comply with regulatory casing test pressure requirements of Onshore Oil and Gas Order No. 2 and NM NMAC 19.15.16 of NMOCD regulations.
    - (2) External: Mud weight to TOC and cement mix water gradient (8.4 ppg) below TOC.
  - c) Casing Pressure Test (Production)
    - (1) Internal: The design pressure test should be the greater of the planned test pressure prior to simulation down the casing, the regulatory test pressure, and the expected gas lift system pressure. The design test fluid should be the fluid associated with the pressure test having the greatest pressure.
    - (2) External: Mud base-fluid density to top of cement and cement mix water gradient (8.4 ppg) below TOC.
  - d) Tubing Leak
    - (1) Internal: SITP plus a packer fluid gradient to the top of packer.
    - (2) External: Mud base-fluid density to top of cement and cement mix water gradient (8.4 ppg) below TOC.
- 2) Collapse Loads
  - a) Cementing
    - (1) Internal: Displacement fluid density.
    - (2) External: Mud weight to TOC and cement slurry(s) density below TOC.
  - b) Full Evacuation
    - (1) Internal: Full void pipe.
    - (2) External: Mud weight to TOC and cement slurry(s) density below TOC.
- 3) Tension Loads
  - a) Overpull Force
    1. Axial: Buoyant weight of the string plus planned 100,000 lbs applied in stuck pipe situation.
  - b) Green Cement Casing Test
    1. Axial: Buoyant weight of the string plus cement plug bump pressure load.

File: APD-Rev00

Date: April 24, 2022 Page: 1

**WELL SUMMARY**

	String	OD/Weight/Grade	Connection	MD Interval (usft)	Drift Dia. (")	Minimum Safety Factor (Abs)				Design Cost (\$)
						Burst	Collapse	Axial	Triaxial	
1	Surface Casing	13 3/8", 54.500 ppf, J-55	BTC, J-55	30-1520	12.459	1.65	1.21	1.68	1.46	38,421
2										Total = 38,421
3	Intermediate Casing	9 5/8", 40.000 ppf, J-55	BTC, J-55	30-5420	8.750 A	1.39	1.71	1.84	1.37	93,624
4										Total = 93,624
5	Production Casing	5 1/2", 17.000 ppf, HP P-110	CDC-HTQ, BTC	30-20362	4.767	1.15	1.45	1.65	1.19	292,584
6										Total = 292,584
7										
8										
9										
10										Total = 424,629

Permit

StressCheck 5000.15.1.0 Build 1002

## Colgate's Minimum Design Criteria

Burst, collapse and tension SF are calculated using Landmark's StressCheck (casing design) software. A sundry will be requested if any lesser grade or different size casing is substituted.

### Casing Design Assumptions:

#### Surface

- 1) Burst Design Loads
  - a) Displacement to Gas
    - (1) Internal: Assumes a full column of gas in the casing with a gas gradient of 0.7 psi/ft in the absence of better information. It is limited to the controlling pressure based on the maximum expected pore pressure within the next drilling interval.
    - (2) External: Mud weight to TOC and cement mix water gradient (8.4 ppg) below TOC.
  - b) Casing Pressure Test
    - (1) Internal: Displacement fluid plus surface pressure required to comply with regulatory casing test pressure requirements of Onshore Oil and Gas Order No. 2 and NM NMAC 19.15.16 of NMOCD regulations.
    - (2) External: Mud weight to TOC and cement mix water gradient (8.4 ppg) below TOC.
- 2) Collapse Loads
  - a) Cementing
    - (1) Internal: Displacement fluid density.
    - (2) External: Mud weight from TOC to surface and cement slurry weight from TOC to shoe.
  - b) Lost Returns with Mud Drop
    - (1) Internal: Lost circulation at the TD of the next hole section and the fluid level falls to a depth where the hydrostatic pressure of the mud column equals pore pressure at the depth of the lost circulation zone.
    - (2) External: Mud weight to TOC and cement slurry(s) density below TOC.
- 3) Tension Loads
  - a) Overpull Force
    1. Axial: Buoyant weight of the string plus planned 100,000 lbs applied in stuck pipe situation.
  - b) Green Cement Casing Test
    1. Axial: Buoyant weight of the string plus cement plug bump pressure load.

#### Intermediate I

- 1) Burst Design Loads
  - a) Displacement to Gas
    - (1) Internal: Assumes a full column of gas in the casing with a gas gradient of 0.7 psi/ft in the absence of better information. It is limited to the controlling pressure based on the maximum expected pore pressure within the next drilling interval.
    - (2) External: Mud weight to TOC and cement mix water gradient (8.4 ppg) below TOC.
  - b) Casing Pressure Test
    - (1) Internal: Displacement fluid plus surface pressure required to comply with regulatory casing test pressure requirements of Onshore Oil and Gas Order No. 2 and NM NMAC 19.15.16 of NMOCD regulations.



- (2) External: Mud weight to TOC and cement mix water gradient (8.4 ppg) below TOC.
- 2) Collapse Loads
  - a) Cementing
    - (1) Internal: Displacement fluid density.
    - (2) External: Mud weight from TOC to surface and cement slurry weight from TOC to shoe.
  - b) Lost Returns with Mud Drop
    - (1) Internal: Lost circulation at the TD of the next hole section and the fluid level falls to a depth where the hydrostatic pressure of the mud column equals pore pressure at the depth of the lost circulation zone.
    - (2) External: Mud weight to TOC and cement slurry(s) density below TOC.
- 3) Tension Loads
  - a) Overpull Force
    - 1. Axial: Buoyant weight of the string plus planned 100,000 lbs applied in stuck pipe situation.
  - b) Green Cement Casing Test
    - 1. Axial: Buoyant weight of the string plus cement plug bump pressure load.

#### Intermediate or Intermediate II

- 1) Burst Design Loads
  - a) Gas Kick Profile
    - (1) Internal: Load profile based on influx encountered in lateral portion of wellbore with a maximum influx volume of 150 bbl and a kick intensity of 1.5 ppg using maximum anticipated MW of 9.9 ppg.
    - (2) External: Mud weight to TOC and cement mix water gradient (8.4 ppg) below TOC.
  - b) Casing Pressure Test
    - (1) Internal: Displacement fluid plus surface pressure required to comply with regulatory casing test pressure requirements of Onshore Oil and Gas Order No. 2 and NM NMAC 19.15.16 of NMOCD regulations.
    - (2) External: Mud weight to TOC and cement mix water gradient (8.4 ppg) below TOC.
- 2) Collapse Loads
  - a) Cementing
    - (1) Internal: Displacement fluid density.
    - (2) External: Mud weight from TOC to surface and cement slurry weight from TOC to shoe.
  - b) Lost Returns with Mud Drop
    - (1) Internal: Lost circulation at the deepest TVD of the next hole section and the fluid level falls to a depth where the hydrostatic pressure of the mud column equals pore pressure at the depth of the lost circulation zone.
    - (2) External: Mud weight to TOC and cement slurry(s) density below TOC.
- 3) Tension Loads
  - a) Overpull Force
    - 1. Axial: Buoyant weight of the string plus planned 100,000 lbs applied in stuck pipe situation.
  - b) Green Cement Casing Test
    - 1. Axial: Buoyant weight of the string plus cement plug bump pressure load.

Production

- 1) Burst Design Loads
  - a) Injection Down Casing
    - (1) Internal: Surface pressure plus injection fluid gradient.
    - (2) External: Mud base-fluid density to top of cement and cement mix water gradient (8.4 ppg) below TOC.
  - b) Casing Pressure Test (Drilling)
    - (1) Internal: Displacement fluid plus surface pressure required to comply with regulatory casing test pressure requirements of Onshore Oil and Gas Order No. 2 and NM NMAC 19.15.16 of NMOCD regulations.
    - (2) External: Mud weight to TOC and cement mix water gradient (8.4 ppg) below TOC.
  - c) Casing Pressure Test (Production)
    - (1) Internal: The design pressure test should be the greater of the planned test pressure prior to simulation down the casing, the regulatory test pressure, and the expected gas lift system pressure. The design test fluid should be the fluid associated with the pressure test having the greatest pressure.
    - (2) External: Mud base-fluid density to top of cement and cement mix water gradient (8.4 ppg) below TOC.
  - d) Tubing Leak
    - (1) Internal: SITP plus a packer fluid gradient to the top of packer.
    - (2) External: Mud base-fluid density to top of cement and cement mix water gradient (8.4 ppg) below TOC.
- 2) Collapse Loads
  - a) Cementing
    - (1) Internal: Displacement fluid density.
    - (2) External: Mud weight to TOC and cement slurry(s) density below TOC.
  - b) Full Evacuation
    - (1) Internal: Full void pipe.
    - (2) External: Mud weight to TOC and cement slurry(s) density below TOC.
- 3) Tension Loads
  - a) Overpull Force
    1. Axial: Buoyant weight of the string plus planned 100,000 lbs applied in stuck pipe situation.
  - b) Green Cement Casing Test
    1. Axial: Buoyant weight of the string plus cement plug bump pressure load.

File: APD-Rev00

Date: April 24, 2022 Page: 1

**WELL SUMMARY**

	String	OD/Weight/Grade	Connection	MD Interval (usft)	Drift Dia. (")	Minimum Safety Factor (Abs)				Design Cost (\$)
						Burst	Collapse	Axial	Triaxial	
1	Surface Casing	13 3/8", 54.500 ppf, J-55	BTC, J-55	30-1520	12.459	1.65	1.21	1.68	1.46	38,421
2										Total = 38,421
3	Intermediate Casing	9 5/8", 40.000 ppf, J-55	BTC, J-55	30-5420	8.750 A	1.39	1.71	1.84	1.37	93,624
4										Total = 93,624
5	Production Casing	5 1/2", 17.000 ppf, HP P-110	CDC-HTQ, BTC	30-20362	4.767	1.15	1.45	1.65	1.19	292,584
6										Total = 292,584
7										
8										
9										
10										Total = 424,629

Permit

StressCheck 5000.15.1.0 Build 1002



# H<sub>2</sub>S Contingency Plan



## Table of Contents

I. EMERGENCY ASSISTANCE TELEPHONE LIST .....	3
II. H <sub>2</sub> S CONTINGENCY PLAN SECTION .....	5
III. OPERATING PROCEDURES .....	7
IV. OPERATING CONDITIONS .....	10
V. EMERGENCY PROCEDURES .....	11
VI. POST EMERGENCY ACTIONS .....	14
VII. IGNITION PROCEDURES .....	15
VIII. TRAINING PROGRAM .....	16
IX. EMERGENCY EQUIPMENT .....	16
X. CHECKLISTS .....	20
XI. BRIEFING PROCEDURES .....	22
XII. EVACUATION PLAN .....	23
XIII. APPENDICES AND GENERAL INFORMATION .....	24

**I. EMERGENCY ASSISTANCE TELEPHONE LIST****PUBLIC SAFETY****911 or****Sheriff's Department:**

Eddy County Sherriff's Office (575) 887-7551

**Fire Department:**

Carlsbad Fire Department (575) 885-3125

Artesia Fire Department (575) 746-5051

**Ambulance:**

Elite Medical Transport (Carlsbad) (915) 542-1144

Trans Aero MedEvac (Artesia) (970) 657-7449

**Hospitals:**

Carlsbad Medical Center (575) 887-4100

Artesia General Hospital (575) 748-3333

**New Mexico Dept. of Transportation:**

Highway &amp; Transportation Department (505) 795- 1401

**New Mexico Railroad Commission:**

Main Line (505) 476-3441

**OSHA 24 Hr. Reporting**

(800) 321-6742

(8 hrs. after death or 24 hrs. after in-patient, amputation, loss of an eye)



**Office Contacts****911 or****Colgate Energy LLC.****(432) 695-4222****Vice President of Operations:**

Casey McCain

(432) 664-6140

**Drilling Engineering Supervisor**

Rafael Madrid

(432) 556-6387

**Drilling Engineering Technical Adviser**

Steven Segrest

(405) 550-0277

**Operations Superintendent**

Rick Lawson

(432) 530- 3188

**Drilling Superintendent**

Daniel Cameron

(405) 933-0435

**Onsite Supervision (H&P 481 Rig Managers)**

Juan Gutierrez

(970)394-4768

Jonathan Jackson

(970)394-4768

**Onsite Supervision (H&P 481 Company Men)**

Pierre Dupuis

(432)438-0114

Eric Rutherford

(432)438-0114

Rolando Torres

(432)438-0114

Trevor Hein

(432)438-0114

**Emergency Accommodations**

Safety Solutions Office

(432) 563-0400

Safety Solutions Dispatch

(432) 556-2002

Craig Strasner

(432) 894-0341 (Cell)

## II. H<sub>2</sub>S CONTINGENCY PLAN SECTION

### Scope:

This contingency plan provides an organized plan of action for alerting and protecting the public within an area of exposure prior to an intentional release or following the accidental release of a potentially hazardous volume of hydrogen sulfide. The plan establishes guidelines for all personnel whose work activity may involve exposure to Hydrogen Sulfide Gas (H<sub>2</sub>S).

### Objective:

Prevent any and all accidents and prevent the uncontrolled release of H<sub>2</sub>S into the atmosphere.

Provide proper evacuation procedures to cope with emergencies.

Provide immediate and adequate medical attention should an injury occur.

### Purpose, Distribution and Updating of Contingency Plan:

The Purpose of this contingency plan is to protect the general public from the harmful effects of H<sub>2</sub>S accidentally escaping from the subject producing well. This plan is designed to accomplish its purpose by assuring the preparedness necessary to:

1. Minimize the possibility of releasing H<sub>2</sub>S into the atmosphere during related operations.
2. Provide for the logical, efficient, and safe emergency actions required to protect the general public in the event of an accidental release of a potentially hazardous quantity of H<sub>2</sub>S.

Supplemental information is included with this plan and is intended as reference material for anyone needing a more detailed understanding of the many factors pertinent to H<sub>2</sub>S drilling operations safety. The release of a potentially hazardous quantity of H<sub>2</sub>S is highly unlikely. If such a release should occur however, obviously the exact time, rate, duration, and other pertinent facts will be known in advance thus, this contingency plan must necessarily be somewhat general. The plan does review in detail, as is reasonably possible, the type of accidental release that could possibly endanger the general public, the probable extent of such danger, and the emergency actions generally appropriate. In the event of such an accidental release, the specific actions to be taken will have to be determined at the time of release by the responsible personnel at the drilling location. Complete familiarity with this plan will help such personnel make the proper decisions rapidly. Familiarity with this plan is so required all operators, operator representatives, and drilling contractor supervisory personnel who could possibly be on duty at the drilling location at the time of an H<sub>2</sub>S emergency.

**IT IS THE RESPONSIBILITY OF THE OPERATOR TO ASSURE SUCH FAMILIARITY BEFORE DRILLING WITHIN 1000' OR THREE DAYS PRIOR TO PENETRATION OF THE SHALLOWEST FORMATION KNOWN OR SUSPECTED TO CONTAIN H<sub>2</sub>S IN POTENTIALLY HAZARDOUS QUANTITIES, AND ALSO TO ASSURE THE TIMELY ACCOMPLISHMENT OF ALL THE OTHER ACTION SPECIFIED HERE IN.**

As this contingency plan was prepared considerably in advance of the anticipated H<sub>2</sub>S operation, the plan must be kept current if it is to effectively serve its purpose. The operators will be responsible for seeing that all copies are updated. Updating the plan is required when any changes to the personnel Call List (Section ) including telephone numbers occur or when any pertinent data or plans for the well are altered. The plan must also be updated when any changes in the general public likely to be within the exposure area in the event of an

accidental release from the well bore of a potentially hazardous quantity of H<sub>2</sub>S. Two copies of this plan shall be retained at the office of Colgate Energy. Two copies shall be retained at the drilling location.

**Discussion of Plan:**

**Suspected Problem Zones:**

**Implementation:** This plan, with all details, is to be fully implemented 1000' before drilling into the first sour zone.

**Emergency Response Procedure:** This section outlines the conditions and denotes steps to be taken in the event of an emergency.

**Emergency Equipment and Procedure:** This section outlines the safety and emergency equipment that will be required for the drilling of this well.

**Training Provisions:** This section outlines the training provisions that must be adhered to 1000' before drilling into the first sour zone.

**Emergency call list:** Included are the telephone numbers of all persons that would need to be contacted, should an H<sub>2</sub>S emergency occur.

**Briefing:** This section deals with the briefing of all persons involved with the drilling of this well.

**Public Safety:** Public Safety Personnel will be made aware of the drilling of this well.

**Check Lists:** Status check lists and procedural check lists have been included to ensure adherence to the plan.

**General Information:** A general information section has been included to supply support information.

### III. OPERATING PROCEDURES

#### A. Blowout Preventer Drills

Due to the special piping and Mani folding necessary to handle poisonous gas, particular care will be taken to ensure that all rig personnel are completely familiar with their jobs during the drills. The Drilling Consultant and Tool Pusher (Rig Superintendent) are thoroughly familiar with the additional controls and piping necessary.

#### B. H<sub>2</sub>S Alarm Drills

The Company Man and/ or designee will conduct frequent H<sub>2</sub>S alarm drills for each crew by injecting a trace of H<sub>2</sub>S where the detector will give an alarm. Under these conditions all personnel on location will put on air equipment and remain masked until all clear is announced.

#### C. Surface Annular Preventer/ Diverter System Testing

After installation of the surface annular preventer, Hydraulic Control Valve and diverter system, both are to be function tested. They also should be function tested frequently while drilling surface hole.

#### D. Blowout Preventer

After installation of the Blowout Preventer Stack, the stack will be pressure tested. The Choke manifold is also to be pressure tested at this time. This procedure will be repeated as required by the NMOCD, the BLM, or if any of the stack is nipped down. Also, at this time, the Blind and Pipe Rams are checked for correct operation.

#### E. Well Control Practice Drills and Safety Meeting for Crew Members

Pit drills are for the purpose of acquainting each member of the drilling crew with his duties in the event of an emergency. Drills will be held with each crew as frequently as required to thoroughly familiarize each man with his duties. Drills are to be held at least weekly from that time forward.

##### 1. BOP Drill while on Bottom Drilling:

A. Signal will be three or more long blast given by driller on the horn.

B. Procedure will be as follows:

1. Tool Pusher: Supervises entire operation.

2. Driller

a. Gives signal.

b. Picks up Kelly.

c. Stops pumps.

d. Observes flow.

e. Signal to close (pipe rams if necessary).

f. Check that Choke Manifold is closed.

g. Record drill pipe pressure, casing pressure and determine mud volume gain.

3. Motorman

a. Go to closing unit and standby for signal to close BOP.

b. Close BOP in signal.

c. Check on BOP closing.

d. Go to floor to assist driller. (NOTE: During test drills the BOP

need not be completely closed at the discretion of the supervisor. Supervisor should make it very clear that it is a test drill only!)

4. Derrickman
    - a. Check pumps.
    - b. Go to floor for directions from the driller.
  5. Floorman
    - a. Go to manifold.
    - b. Observe and record pressure.
    - c. Check manifold and BOP for leaks.
    - d. Check with driller for additional instructions.
2. BOP Drill While Making Trip:
- A. During trip driller will fill hole every five (5) stands and check the pits to be sure hole is taking mud.
  - B. Drill Procedure is as follows:
    1. Driller
      - a. Order Safety valve installed.
      - b. Alert those not on the floor.
      - c. Go to stations as described in above drill.
3. Safety Meetings
- A. Every person involved in the operating will be informed of the characteristics of H<sub>2</sub>S, its danger and safety procedures to be used when it is encountered, and recommended first-aid procedure for regular rig personnel. This will be done through a series of talks made before spud.
  - B. The Safety Advisor or Drilling Supervisor will conduct these training sessions and will repeat them as deemed necessary by him or as instructed by Colgate Energy. Talks may include the following subjects:
    1. Dangers of Hydrogen Sulfide (H<sub>2</sub>S).
    2. Use and limitations of air equipment.
    3. Use of resuscitator.
    4. Organize Buddy System.
    5. First Aid procedures.
    6. Use of H<sub>2</sub>S detection devices.
    7. Designate responsible people.
    8. Explain rig layout and policy to visitors.
      - a. Designate smoking and safety or Muster area.
      - b. Emphasize the importance of wind directions.
    9. Describe and explain operation of BOP stack, manifold, separator, and pit piping. Include maximum allowable pressure for casing procedure.
    10. Explain functions of Safety Supervisor.
    11. Explain organize H<sub>2</sub>S Drills.
    12. Explain the overall emergency plan with emphasis given to the evacuation phase of the plans.

- Note: The above talks will be attended by every person involved in the operation. When drilling has reached a depth where H<sub>2</sub>S is anticipated, temporary service personnel and visitors will be directed to the Drilling Consultant, who will designate the air equipment to be used by them in case of emergency, acquaint them with the dangers involved and be sure of their safety while they are in the area. He will point out the Briefing Areas, Windsocks, and Smoking Areas. He may refuse entrance to anyone, who in his opinion should not be admitted because of lack of safety equipment, special operations in progress or for other reasons involving personnel safety.

#### **F. Outside Service Personnel**

All service people such as cementing crews, logging crews, specialist, mechanics, and welders will furnish their own safety equipment. The Company Man/ or designee will be sure that the number of people on location does not exceed the number of masks on location, and they have been briefed regarding safety procedures. He will also be sure each of these people know about smoking and "Briefing Areas" and know what to do in case of an emergency alert or drill. Visitors will be restricted, except with special permission from the Drilling Consultant, when H<sub>2</sub>S might be encountered. They will be briefed as to what to do in case of an alert or drill.

#### **G. Onsite/ off shift workers**

All workers that are staying on site must be identified as to where they are staying while off tour. If a drill/ or emergency takes place related to an H<sub>2</sub>S release, each crew must have a designated person(s) that will wake them up and ensure that they are cleared to the appropriate muster area immediately.

#### **H. Simultaneous Operations (SIMOPS)**

If work is going on adjacent to the location is the responsibility of the Drilling Consultant or designee to communicate any applicable risks that may affect personnel working on that adjacent location. In the case of an H<sub>2</sub>S drill or event, there should be a designated crew member that is responsible for contacting personnel on adjacent locations. This could include just communication on potential events or in case of an event, notification to evacuate location. Drilling Consultant or designee are the Point of Contact and oversee all activities at such point of an H<sub>2</sub>S event occurrence.

#### **I. Area Residences/ Occupied Locations/ Public Roads**

Any occupied residences/ businesses that are within a reasonable perimeter of the location (attached map will identify a 3000' radius around location) should be identified as part of this contingency and a reasonable effort will be made to gain contact information for them. As part of the briefing of the contingency plan, the team reviewing should identify where these potential receptors are and plan on who will contact them in case of a release that may impact that area.

#### **J. Drilling Fluids**

Drilling Fluid Monitoring – On Any Hazardous H<sub>2</sub>S gas well, the earlier the warning of danger the better chance to control operations. Mud Company will be in daily contact with Colgate Energy Consultant. The Mud Engineer will take samples of the mud, analyze these samples, and make necessary recommendations to prevent H<sub>2</sub>S gas from the formation, the pH will be increased as necessary for corrosion control.



pH Control – For normal drilling, pH of 10.5 – 11.5. Would be enough for corrosion protection. If there is an influx of H<sub>2</sub>S gas from the formation, the pH will be increased as necessary for corrosion control.

H<sub>2</sub>S Scavengers – If necessary H<sub>2</sub>S scavengers will be added to the drilling mud.

## IV. OPERATING CONDITIONS

### A. Posting Well Condition Flags

Post the green, yellow or red well condition flag, as appropriate, on the well condition sign at the location entrance, and take necessary precautions as indicated below:

1. **Green Flag:** Potential Danger- When Drilling in known H<sub>2</sub>S zones or when H<sub>2</sub>S has been detected in the drilling fluid atmosphere. Protective breathing equipment shall be inspected, and all personnel on duty shall be alerted to be ready to use this equipment.
2. **Yellow Flag:** Potential Danger- When the threshold limit value of H<sub>2</sub>S (10 PPM) or of SO<sub>2</sub> (5 PPM) is reached. If the concentration of H<sub>2</sub>S or SO<sub>2</sub> reaches 10 PPM, protective breathing equipment shall be worn by all working personnel, and non-working personnel shall go to the upwind Safe Briefing Area.
3. **Red Flag:** Extreme danger\*- When the ambient concentration of H<sub>2</sub>S or SO<sub>2</sub> is reasonably believed or determined to have exceeded the potentially hazardous level. All non-essential personnel shall leave the drilling location taking the route most likely to exposure to escaping gas.

### B. Requiring Air Masks Conditions

1. Whenever air masks are used, the person must be clean shaven as shown in the APC Guidelines
2. When breaking out any line where H<sub>2</sub>S can reasonably be expected.
3. When sampling air in areas to determine if toxic concentrations of H<sub>2</sub>S exist.
4. When working in areas where 10 PPM or more of H<sub>2</sub>S has been detected.
5. At any time, there is doubt as to the H<sub>2</sub>S level in the area to be entered.

### C. Kick Procedure

1. It is very important that the driller be continuously alert, especially when approaching a gas formation.
2. Should gas come into the well bore, it is very important to be aware of a kick at the earliest time.
3. If a kick is identified, follow appropriate diverter or shut in procedures according to the situation that is presented utilizing appropriate kick procedures.

## V. EMERGENCY PROCEDURES

- I. In the event of any evidence of H<sub>2</sub>S level above 10ppm, take the following steps immediately:
  - a. Secure breathing apparatus.
  - b. Order non-essential personnel out of the danger zone.
  - c. Take steps to determine if the H<sub>2</sub>S level can be corrected or suppressed, and if so, proceed with normal operations.
- II. If uncontrollable conditions occur, proceed with the following:
  - a. Take steps to protect and/or remove any public downwind of the rig, including partial evacuation or isolation. Notify necessary public safety personnel.
  - b. Remove all personnel to the Safe Briefing Area.
  - c. Notify public safety personnel for help with maintaining roadblocks, thus limiting traffic and implementing evacuation.
  - d. Determine and proceed with the best possible plan to regain control of the well. Maintain tight security and safety measures.
- III. Responsibility
  - a. The Company Approved Supervisor shall be responsible for the total implementation of the plan.
  - b. The Company Approved Supervisor shall be in complete command during any emergency.
  - c. The Company Approved Supervisor shall designate a backup Supervisor if he/she is not available.
- IV. Actions to be taken
  - a. Assign specific tasks to drilling location personnel
  - b. Evacuate the general public from the exposure area
  - c. Cordon off the exposure area to prevent entry by unauthorized persons
  - d. Request assistance if and as needed and initiate emergency notifications
  - e. Stop the dispersion of H<sub>2</sub>S
  - f. Complete emergency notifications as required
  - g. Return the situation to normal

**EMERGENCY PROCEDURE IMPLEMENTATION****I. Drilling or Tripping****a. All Personnel**

- i. When alarm sounds, don escape unit and report to upwind Safe Briefing Area.
- ii. Check status of other personnel (buddy system).
- iii. Secure breathing apparatus.
- iv. Wait for orders from supervisor.

**b. Drilling Consultant**

- i. Report to the upwind Safe Briefing Area.
- ii. Don Breathing Apparatus and return to the point of release with the Tool Pusher or Driller (buddy system).
- iii. Determine the concentration of H<sub>2</sub>S.
- iv. Assess the situation and take appropriate control measures.

**c. Tool Pusher**

- i. Report to the upwind Safe Briefing Area.
- ii. Don Breathing Apparatus and return to the point of release with the Drilling Consultant or the Driller (buddy system).
- iii. Determine the concentration of H<sub>2</sub>S.
- iv. Assess the situation and take appropriate control measures.

**d. Driller**

- i. Check the status of other personnel (in a rescue attempt, always use the buddy system).
- ii. Assign the least essential person to notify the Drilling Consultant and Tool Pusher, in the event of their absence.
- iii. Assume the responsibility of the Drilling Consultant and the Tool Pusher until they arrive, in the event of their absence.

**e. Derrick Man and Floor Hands**

- i. Remain in the upwind Safe Briefing Area until otherwise instructed by a supervisor.

**f. Mud Engineer**

- i. Report to the upwind Safe Briefing Area.
- ii. When instructed, begin check of mud for pH level and H<sub>2</sub>S level.

**g. Safety Personnel**

- i. Don Breathing Apparatus.
- ii. Check status of personnel.
- iii. Wait for instructions from Drilling Consultant or Tool Pusher.

**II. Taking a Kick**

- a.* All Personnel report to the upwind Safe Briefing Area.
- b.* Follow standard BOP/ diverter procedures.

**III. Open Hole Logging**

- a.* All unnecessary personnel should leave the rig floor.
- b.* Drilling Consultant and Safety Personnel should monitor the conditions and make necessary safety equipment recommendations.

**IV. Running Casing or Plugging**

- a.* Follow "Drilling or Tripping" procedures.
- b.* Assure that all personnel have access to protective equipment.

## VI. POST EMERGENCY ACTIONS

In the event this plan is activated, the following post emergency actions shall be taken in an effort to reduce the possibility of a reoccurrence of the type of problem that required its activation, and/or assure that any future activation of a similar plan will be as effective as possible.

- A. Review the factors that caused or permitted the emergency occur, and if the need is indicated, modify operating, maintenance and/or surveillance procedures.
- B. If the need is indicated, retrain employees in blowout prevention, H<sub>2</sub>S emergency procedures and etc.
- C. Clean up, recharge, restock, repair, and/ or replace H<sub>2</sub>S emergency equipment as necessary, and return it to its proper place. (For whatever rental equipment is used, this will be the responsibility of Rental Company).
- D. See that future H<sub>2</sub>S drilling contingency plans are modified accordingly, if the need is indicated.

## VII. IGNITION PROCEDURES

### Responsibilities:

The decision to ignite the well is the responsibility of the DRILLING CONSULTANT in concurrence with the STATE POLICE. In the event the Drilling Consultant is incapacitated, it becomes the responsibility of the RIG TOOL PUSHER. This decision should be made only as a last resort and in a situation where it is clear that:

1. Human life and property are endangered.
2. There is no hope of controlling the blowout under the prevailing conditions.

If time permits, notify the main office, but do not delay if human life is in danger. Initiate the first phase of the evacuation plan.

### Instructions for Igniting the Well:

1. Two people are required for the actual igniting operation. Both men must wear self-contained breathing apparatus and must use a full body harness and attach a retrievable safety line to the D-Ring in the back. One man must monitor the atmosphere for explosive gases with the LEL monitor, while the Drilling Consultant is responsible for igniting the well.
2. The primary method to ignite is a 25mm flare gun with a range of approximately 500 feet.
3. Ignite from upwind and do not approach any closer than is warranted.
4. Select the ignition site best suited for protection and which offers an easy escape route.
5. Before igniting, check for the presence of combustible gases.
6. After igniting, continue emergency actions and procedures as before.
7. All unassigned personnel will limit their actions to those directed by the Drilling Consultant.

**Note:** After the well is ignited, burning Hydrogen Sulfide will convert to Sulfur Dioxide, which is also highly toxic. Also, both are heavier than air. Do not assume the area is safe even after the well is ignited.



## VIII. TRAINING PROGRAM

When working in an area where Hydrogen Sulfide (H<sub>2</sub>S) might be encountered, definite training requirements must be carried out. The Company Supervisor will ensure that all personnel, at the well site, have had adequate training in the following:

1. Hazards and characteristics of Hydrogen Sulfide (H<sub>2</sub>S).
2. Physicals effects of Hydrogen Sulfide on the human body.
3. Toxicity of Hydrogen Sulfide and Sulfur Dioxide.
4. H<sub>2</sub>S detection, Emergency alarm and sensor location.
5. Don and Doff of SCBA and be clean shaven.
6. Emergency rescue.
7. Resuscitators.
8. First aid and artificial resuscitation.
9. The effects of Hydrogen Sulfide on metals.
10. Location safety.

Service company personnel and visiting personnel must be notified if the zone contains H<sub>2</sub>S, and each service company must provide adequate training and equipment for their employees before they arrive at the well site.

## IX. EMERGENCY EQUIPMENT

### Lease Entrance Sign:

Should be located at the lease entrance with the following information:

CAUTION – POTENTIAL POISON GAS  
HYDROGEN SULFIDE  
NO ADMITTANCE WITHOUT AUTHORIZATION

### Respiratory Equipment:

- Fresh air breathing equipment should be placed at the safe briefing areas and should include the following:
- Two SCBA's at each briefing area.
- Enough airline units to operate safely, anytime the H<sub>2</sub>S concentration reaches the IDLH level (100 ppm).

- Cascade system with enough breathing air hose and manifolds to reach the rig floor, the derrickman and the other operation areas.

**Windssocks or Wind Streamers:**

- A minimum of two 10" windssocks located at strategic locations so that they may be seen from any point on location.
- Wind streamers (if preferred) should always be placed at various locations on the well site to ensure wind consciousness. (Corners of location).

**Hydrogen Sulfide Detector and Alarms:**

- 1 - Four channel H<sub>2</sub>S monitor with alarms.
- Three (3) sensors located as follows: #1 – Rig Floor, #2 – Shale Shaker, #3 – Cellar.
- Gastec or Draeger pump with tubes.
- Sensor test gas.

**Well Condition Sign and Flags:**

The Well Condition Sign w/flags should be placed a minimum of 150' before you enter the location. It should have three (3) color coded flags (green, yellow and red) that will be used to denote the following location conditions:

GREEN – Normal Operating Conditions  
YELLOW – Potential Danger  
RED – Danger, H<sub>2</sub>S Gas Present

**Auxiliary Rescue Equipment:**

- Stretcher
- 2 – 100' Rescue lines.
- First Aid kit properly stocked.

**Mud Inspection Equipment:**

Garret Gas Train or Hach Tester for inspection of Hydrogen Sulfide in the drilling mud system.

**Fire Extinguishers:**

Adequate fire extinguishers shall be located at strategic locations.

**Blowout Preventer:**

- The well shall have hydraulic BOP equipment for the anticipated bottom hole pressure (BHP).
- The BOP should be tested upon installation.
- BOP, Choke Line and Kill Line will be tested as specified by Operator.

**Confined Space Monitor:**

There should be a portable multi-gas monitor with at least 3 sensors (O<sub>2</sub>, LEL H<sub>2</sub>S), preferably 4 (O<sub>2</sub>, LEL, H<sub>2</sub>S, CO). This instrument should be used to test the atmosphere of any confined space before entering. It should also be used for atmospheric testing for LEL gas before beginning any type of Hot Work. Proper calibration documentation will need to be provided.

**Communication Equipment:**

- Proper communication equipment such as cell phones or 2-way radios should be available at the rig.
- Radio communication shall be available for communication between the company man's trailer, rig floor and the tool pusher's trailer.
- Communication equipment shall be available on the vehicles.

**Special Control Equipment:**

- Hydraulic BOP equipment with remote control on the ground.
- Rotating head at the surface casing point.

**Evacuation Plan:**

- Evacuation routes should be established prior to spudding the well.
- Should be discussed with all rig personnel.

**Designated Areas:*****Parking and Visitor area:***

- All vehicles are to be parked at a pre-determined safe distance from the wellhead.
- Designated smoking area.

**Safe Briefing Areas:**

- Two Safe Briefing Areas shall be designated on either side of the location at the maximum allowable distance from the well bore so they offset prevailing winds, or they are at a 180-degree angle if wind directions tend to shift in the area.
- Personal protective equipment should be stored at both briefing areas and if a moveable cascade trailer is used, it should be kept upwind of existing winds. When wind is from the prevailing direction, both briefing areas should be accessible.

**Note:**

- Additional equipment will be available at the H<sub>2</sub>S Provider Safety office.
- Additional personal H<sub>2</sub>S monitors are available for all employees on location.
- Automatic Flare Igniters are recommended for installation on the rig.

**X. CHECKLISTS****Rig-up & Equipment Status Check List**

Note: Initial & Date each item as they are implemented. Multiple wells require additional Columns to be Dated/ Initialed

	Date & Initial 1 <sup>st</sup> Well	Date & Initial 2 <sup>nd</sup> Well	Date & Initial 3 <sup>rd</sup> Well	Date & Initial 4 <sup>th</sup> Well
Sign at location entrance.				
Two (2) windsocks (in required locations).				
Wind Streamers (if required).				
SCBA's on location (Minimum of 2 @ each Muster Area)				
Air packs (working packs and escape packs), inspected and ready for use.				
Spare bottles for each air pack (if required).				
Cascade system and hose line hook up.				
Choke manifold hooked-up and tested. (before drilling out surface casing.)				
Remote Hydraulic BOP control tested (before drilling out surface casing).				
BOP tested (before drilling out surface casing).				
Safe Briefing Areas set-up				
Well Condition sign and flags on location and ready.				
Hydrogen Sulfide detection/ alarm system hooked-up & tested.				
Stretcher on location				
2 – 100' Lifelines on location.				
1 – 20# Fire Extinguisher in safety trailer.				
Confined Space monitor on location and tested.				
All rig crews and supervisor trained (as required).				
All rig crews and supervision medically qualified and fit tested on proper respirators				
Access restricted for unauthorized personnel.				
Pre-spud meeting held reviewing Contingencies				
Drills on H <sub>2</sub> S and well control procedures.				
All outside service contractors advised of potential H <sub>2</sub> S on the well.				
25mm Flare Gun on location w/flares.				

## Procedural Check List

Perform the following on each tour:

1. Check fire extinguishers to see that they have the proper charge.
2. Check breathing equipment to ensure that they have not been tampered with.
3. Check pressure on the supply air bottles to make sure they are capable of recharging.
4. Make sure all the Hydrogen Sulfide detection systems are operative.
5. Ensure that all BOP/ Surface Annular/ Diverter systems are functioning and operational.

Perform the following each week:

1. Check each piece of breathing equipment to make sure that they are fully charged and operational. This requires that the air cylinder be opened, and the mask assembly be put on and tested to make sure that the regulators and masks are properly working. Negative and Positive pressure should be conducted on all masks.
2. BOP skills.
3. Check supply pressure on BOP accumulator stand-by source.
4. Check all breathing air mask assemblies to see that straps are loosened and turned back, ready for use.
5. Check pressure on cascade air cylinders to make sure they are fully charged and ready to use for refill purposes if necessary.
6. Check all cascade system regulators to make sure they work properly.
7. Perform breathing drills with on-site personnel.
8. Check the following supplies for availability (may be with H<sub>2</sub>S Techs On-call):
  - Stretcher
  - Safety Belts and Ropes
  - Spare air Bottles
  - Spare Oxygen Bottles (if resuscitator required)
  - Gas Detector Pump and Tubes
  - Emergency telephone lists
  - Test the Confined Space Monitor to verify the batteries are good.

## XI. BRIEFING PROCEDURES

The following scheduled briefings will be held to ensure the effective drilling and operation of this project:

### Pre-Spud Meeting

Date: Prior to spudding the well.

Attendance:   Drilling Supervisor  
                  Drilling Engineer  
                  Drilling Consultant  
                  Rig Tool Pushers  
                  Rig Drillers  
                  Mud Engineer  
                  All Safety Personnel  
                  Key Service Company Personnel

Purpose:       Review and discuss the well program, step-by-step, to insure complete understanding of assignments and responsibilities.



## **XII. EVACUATION PLAN**

### **General Plan**

The direct lines of action prepared by Colgate Energy to protect the public from hazardous gas situations are as follows:

1. When the company approved supervisor (Drilling Consultant, Tool Pusher or Driller) determine that Hydrogen Sulfide gas cannot be limited to the well location, and the public will be involved, he will activate the evacuation plan. Escape routes are noted on the area map.
2. Company safety personnel or designee will notify the appropriate local government agency that a hazardous condition exists, and evacuation needs to be implemented.
3. Company approved safety personnel that have been trained in the use of the proper emergency equipment will be utilized.
4. Law enforcement personnel (State Police, Local Police Department, Fire Department, and the Sheriff's Department) will be called to aid in setting up and maintaining roadblocks. Also, they will aid in evacuation of the public if necessary.

NOTE: Law enforcement personnel will not be asked to come into a contaminated area. Their assistance will be limited to uncontaminated areas. Constant radio contact will be maintained with them.

5. After the discharge of gas has been controlled, "Company" personnel will determine when the area is safe for re-entry.
6. If a major release is secured, all exposed housing, vehicles, rig buildings, and low-lying areas and other structures downwind must be tested and clear with SCBAs donned to ensure that all residual H<sub>2</sub>S is cleared. Fans, or opening of doors is recommended to ensure that areas are cleared out as part of this process.

### **XIII. APPENDICES AND GENERAL INFORMATION**

#### **Radius of Exposure Affected Notification List**

**(within a 65' radius of exposure @100ppm)**

The geologic zones that will be encountered during drilling are known to contain hazardous quantities of H<sub>2</sub>S. The accompanying map illustrates the affected areas of the community. The residents within this radius will be notified via a hand delivered written notice describing the activities, potential hazards, conditions of evacuation, evacuation drill siren alarms and other precautionary measures.

#### **Evacuee Description: Residents:**

#### **Notification Process:**

A continuous siren audible to all residence will be activated, signaling evacuation of previously notified and informed residents.

#### **Evacuation Plan:**

All evacuees will migrate lateral to the wind direction.

The Operating Company will identify all home bound or highly susceptible individuals and make special evacuation preparations, interfacing with the local and emergency medical service as necessary.

### Toxic Effects of H<sub>2</sub>S Poisoning

Hydrogen Sulfide is extremely toxic. The acceptable ceiling concentration for eight-hour exposure is 10 PPM, which is .001% by volume. Hydrogen Sulfide is heavier than air (specific gravity – 1.192) and is colorless and transparent. Hydrogen Sulfide is almost as toxic as Hydrogen Cyanide and is 5-6 times more toxic than Carbon Monoxide. Occupational exposure limits for Hydrogen Sulfide and other gases are compared below in Table 1. Toxicity table for H<sub>2</sub>S and physical effects are shown in Table 2.

Table 1  
Permissible Exposure Limits of Various Gases

<u>Common Name</u>	<u>Symbol</u>	<u>Sp. Gravity</u>	<u>TLV</u>	<u>STEL</u>	<u>IDLH</u>
Hydrogen Cyanide	HCN	.94	4.7 ppm	4.7 ppm	50 ppm
Hydrogen Sulfide	H <sub>2</sub> S	1.192	10 ppm	15 ppm	100 ppm
Sulfide Dioxide	SO <sub>2</sub>	2.21	2 ppm	5 ppm	100 ppm
Chlorine	CL	2.45	.5 ppm	1 ppm	10 ppm
Carbon Monoxide	CO	.97	25 ppm	200 ppm	1200 ppm
Carbon Dioxide	CO <sub>2</sub>	1.52	5000 ppm	30,000 ppm	40,000 ppm
Methane	CH <sub>4</sub>	.55	5% LEL	15% UEL	

## Definitions

- A. TLV – Threshold Limit Value is the concentration employees may be exposed based on a TWA (time weighted average) for eight (8) hours in one day for 40 hours in one (1) week. This is set by ACGIH (American Conference of Governmental Hygienists) and regulated by OSHA.
- B. STEL – Short Term Exposure Limit is the 15-minute average concentration an employee may be exposed to providing that the highest exposure never exceeds the OEL (Occupational Exposure Limit). The OEL for H<sub>2</sub>S is 20 PPM.
- C. IDLH – Immediately Dangerous to Life and Health is the concentration that has been determined by the ACGIH to cause serious health problems or death if exposed to this level. The IDLH for H<sub>2</sub>S is 100 PPM.
- D. TWA – Time Weighted Average is the average concentration of any chemical or gas for an eight (8) hour period. This is the concentration that any employee may be exposed based on a TWA.

**Toxicity Table of H<sub>2</sub>S**

<u>Percent %</u>	<u>PPM</u>	<u>Physical Effects</u>
.0001	1	Can smell less than 1 ppm.
.001	10	TLV for 8 hours of exposure.
.0015	15	STEL for 15 minutes of exposure.
.01	100	Immediately Dangerous to Life & Health. Kills sense of smell in 3 to 5 minutes.
.02	200	Kills sense of smell quickly, may burn eyes and throat.
.05	500	Dizziness, cessation of breathing begins <b>in a few minutes</b> .
.07	700	Unconscious quickly, death will result if not rescued promptly.
.10	1000	Death will result unless rescued promptly. Artificial resuscitation may be necessary.

## PHYSICAL PROPERTIES OF H<sub>2</sub>S

The properties of all gases are usually described in the context of seven major categories:

- COLOR
- ODOR
- VAPOR DENSITY
- EXPLOSIVE LIMITS
- FLAMMABILITY
- SOLUBILITY (IN WATER)
- BOILING POINT

Hydrogen Sulfide is no exception. Information from these categories should be considered in order to provide a complete picture of the properties of the gas.

### ***COLOR – TRANSPARENT***

Hydrogen Sulfide is colorless, so it is invisible. This fact simply means that you can't rely on your eyes to detect its presence. In fact, that makes this gas extremely dangerous to be around.

### ***ODOR – ROTTEN EGGS***

Hydrogen Sulfide has a distinctive offensive smell, like "rotten eggs". For this reason, it earned its common name "sour gas". However, H<sub>2</sub>S, even in low concentrations, is so toxic that it attacks and quickly impairs a victim's sense of smell, so it could be fatal to rely on your nose as a detection device.

### ***VAPOR DENSITY – SPECIFIC GRAVITY OF 1.192***

Hydrogen Sulfide is heavier than air, so it tends to settle in low-lying areas like pits, cellars or tanks. If you find yourself in a location where H<sub>2</sub>S is known to exist, protect yourself. Whenever possible, work in an area upwind and keep to higher ground.

### ***EXPLOSIVE LIMITS – 4.0% TO 44%***

Mixed with the right proportion of air or oxygen, H<sub>2</sub>S will ignite and burn or explode, producing another alarming element of danger besides poisoning.

### ***FLAMMABILITY***

Hydrogen Sulfide will burn readily with a distinctive clear blue flame, producing Sulfur Dioxide (SO<sub>2</sub>), another hazardous gas that irritates the eyes and lungs.

### ***SOLUBILITY – 4 TO 1 RATIO WITH WATER***

Hydrogen Sulfide can be dissolved in liquids, which means that it can be present in any container or vessel used to carry or hold well fluids including oil, water, emulsion and sludge. The solubility of H<sub>2</sub>S is dependent on temperature and pressure, but if conditions are right, simply agitating a fluid containing H<sub>2</sub>S may release the gas into the air.

### ***BOILING POINT – (-77° Fahrenheit)***

Liquefied Hydrogen Sulfide boils at a very low temperature, so it is usually found as a gas.

## RESPIRATOR USE

The Occupational Safety and Health Administration (OSHA) regulate the use of respiratory protection to protect the health of employees. OSHA's requirements are written in the Code of Federal Regulations, Title 29, Part 1910, Section 134, Respiratory Protection. This regulation requires that all employees who might be required to wear respirators, shall complete an OSHA mandated medical evaluation questionnaire. The employee then should be fit tested prior to wearing any respirator while being exposed to hazardous gases.

Written procedures shall be prepared covering safe use of respirators in dangerous atmospheric situations, which might be encountered in normal operations or in emergencies. Personnel shall be familiar with these procedures and the available respirators.

Respirators shall be inspected prior to and after each use to make sure that the respirator has been properly cleaned, disinfected and that the respirator works properly. The unit should be fully charged prior to being used.

Anyone who may use respirators shall be properly trained in how to properly seal the face piece. They shall wear respirators in normal air and then in a test atmosphere. (Note: Such items as facial hair (beard or sideburns) and eyeglass temple pieces will not allow a proper seal.) Anyone who may be expected to wear respirators should have these items removed before entering a toxic atmosphere. A special mask must be obtained for anyone who must wear eyeglasses. Contact lenses should not be allowed.

Respirators shall be worn during the following conditions:

- A. Any employee who works near the top or on the top of any tank unless tests reveal less than 20 ppm of H<sub>2</sub>S.
- B. When breaking out any line where H<sub>2</sub>S can reasonably be expected.
- C. When sampling air in areas where H<sub>2</sub>S may be present.
- D. When working in areas where the concentration of H<sub>2</sub>S exceeds the Threshold Limit Value for H<sub>2</sub>S (10 ppm).
- E. At any time where there is a doubt as to the H<sub>2</sub>S level in the area to be entered.



## EMERGENCY RESCUE PROCEDURES

### ***DO NOT PANIC!!!***

#### **Remain Calm – Think**

1. Before attempting any rescue, you must first get out of the hazardous area yourself. Go to a safe briefing area.
2. Sound alarm and activate the 911 system.
3. Put on breathing apparatus. At least two persons should do this, when available use the buddy system.
4. Rescue the victim and return them to a safe briefing area.
5. Perform an initial assessment and begin proper First Aid/CPR procedures.
6. Keep victim lying down with a blanket or coat, etc., under the shoulders to keep airway open. Conserve body heat and do not leave unattended.
7. If the eyes are affected by H<sub>2</sub>S, wash them thoroughly with potable water. For slight irritation, cold compresses are helpful.
8. In case a person has only minor exposure and does not lose consciousness totally, it's best if he doesn't return to work until the following day.
9. Any personnel overcome by H<sub>2</sub>S should always be examined by medical personnel. They should always be transported to a hospital or doctor.

## Facial Hair – Clean Shaven Examples

Purpose: To define clean shaven expectations in the field for: 1) Respirator Use, if applicable and 2) First Aid Administration, if situation occurs related to H<sub>2</sub>S exposure, having no facial hair can greatly benefit response time and treatment ability.

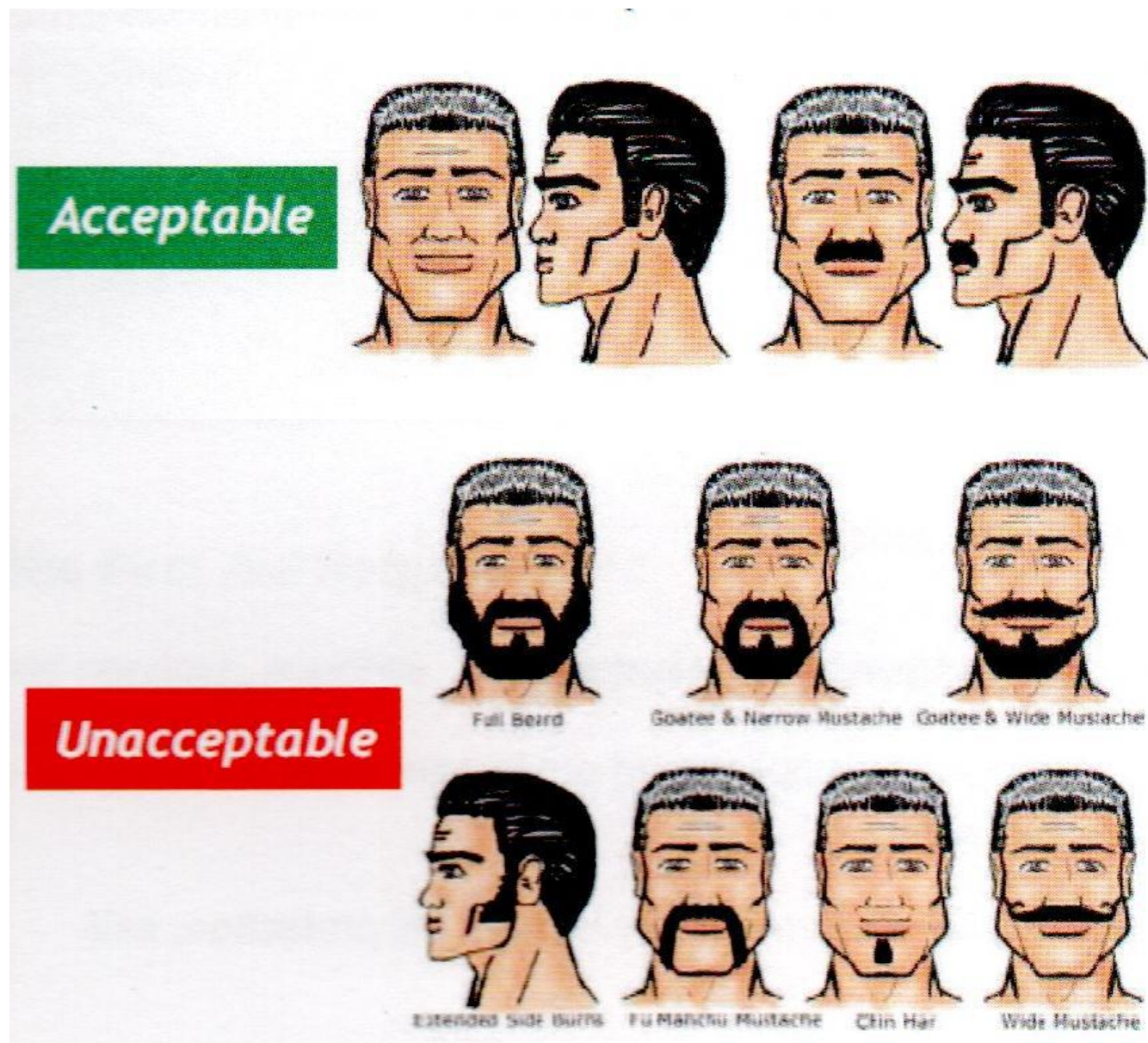



## **Colgate Energy**

**(Permit) Eddy County, NM (83-NME)**

**(Permit) Batman Fed DSU**

**(D02) Batman Fed Com 125H - Slot (D02) B-L125H**

**Permit**

**Plan: APD-Rev01**

## **Standard Planning Report**

**25 April, 2022**



## Planning Report

<b>Database:</b>	EDM 5000.14 Single User Db	<b>Local Co-ordinate Reference:</b>	Well (D02) Batman Fed Com 125H - Slot (D02) B-L125H
<b>Company:</b>	Colgate Energy	<b>TVD Reference:</b>	3623+30 @ 3653.00usft
<b>Project:</b>	(Permit) Eddy County, NM (83-NME)	<b>MD Reference:</b>	3623+30 @ 3653.00usft
<b>Site:</b>	(Permit) Batman Fed DSU	<b>North Reference:</b>	Grid
<b>Well:</b>	(D02) Batman Fed Com 125H	<b>Survey Calculation Method:</b>	Minimum Curvature
<b>Wellbore:</b>	Permit		
<b>Design:</b>	APD-Rev01		

<b>Project</b>	(Permit) Eddy County, NM (83-NME)		
<b>Map System:</b>	US State Plane 1983	<b>System Datum:</b>	Mean Sea Level
<b>Geo Datum:</b>	North American Datum 1983		
<b>Map Zone:</b>	New Mexico Eastern Zone		

<b>Site</b>	(Permit) Batman Fed DSU		
<b>Site Position:</b>		<b>Northing:</b>	574,965.63 usft
<b>From:</b>	Map	<b>Easting:</b>	766,287.75 usft
<b>Position Uncertainty:</b>	0.00 usft	<b>Slot Radius:</b>	13-3/16 "
		<b>Latitude:</b>	32.57851286
		<b>Longitude:</b>	-103.60304521

Well	(D02) Batman Fed Com 125H - Slot (D02) B-L125H					
Well Position	+N/-S	0.00 usft	Northing:	575,015.62 usft	Latitude:	32.57860561
	+E/-W	0.00 usft	Easting:	768,642.41 usft	Longitude:	-103.59540035
Position Uncertainty		0.00 usft	Wellhead Elevation:	usft	Ground Level:	3,623.00 usft
Grid Convergence:		0.40 °				

<b>Wellbore</b>	Permit				
<b>Magnetics</b>	<b>Model Name</b>	<b>Sample Date</b>	<b>Declination (°)</b>	<b>Dip Angle (°)</b>	<b>Field Strength (nT)</b>
	IGRF2020	3/14/2022	6.50	60.19	47,621.61766512

<b>Design</b>	APD-Rev01			
<b>Audit Notes:</b>				
<b>Version:</b>	<b>Phase:</b>	PROTOTYPE	<b>Tie On Depth:</b>	0.00
<b>Vertical Section:</b>	<b>Depth From (TVD) (usft)</b>	<b>+N/-S (usft)</b>	<b>+E/-W (usft)</b>	<b>Direction (°)</b>
	0.00	0.00	0.00	179.82

<b>Plan Survey Tool Program</b>	<b>Date</b>	4/25/2022		
<b>Depth From (usft)</b>	<b>Depth To (usft)</b>	<b>Survey (Wellbore)</b>	<b>Tool Name</b>	<b>Remarks</b>
1	0.00	20,362.06	APD-Rev01 (Permit)	MWD+IFR1+SAG+FDIR (SQC OWSG MWD + IFR1 + Sag + F



## Planning Report

<b>Database:</b>	EDM 5000.14 Single User Db	<b>Local Co-ordinate Reference:</b>	Well (D02) Batman Fed Com 125H - Slot (D02) B-L125H
<b>Company:</b>	Colgate Energy	<b>TVD Reference:</b>	3623+30 @ 3653.00usft
<b>Project:</b>	(Permit) Eddy County, NM (83-NME)	<b>MD Reference:</b>	3623+30 @ 3653.00usft
<b>Site:</b>	(Permit) Batman Fed DSU	<b>North Reference:</b>	Grid
<b>Well:</b>	(D02) Batman Fed Com 125H	<b>Survey Calculation Method:</b>	Minimum Curvature
<b>Wellbore:</b>	Permit		
<b>Design:</b>	APD-Rev01		

Plan Sections										
Measured Depth (usft)	Inclination (°)	Azimuth (°)	Vertical Depth (usft)	+N/-S (usft)	+E/-W (usft)	Dogleg Rate (°/100usft)	Build Rate (°/100usft)	Turn Rate (°/100usft)	TFO (°)	Target
0.00	0.00	0.00	0.00	0.00	0.00	0.00	0.00	0.00	0.00	
1,200.00	0.00	0.00	1,200.00	0.00	0.00	0.00	0.00	0.00	0.00	
1,708.51	7.63	304.88	1,707.01	19.33	-27.73	1.50	1.50	0.00	304.88	
8,888.02	7.63	304.88	8,822.99	564.24	-809.53	0.00	0.00	0.00	0.00	
9,396.53	0.00	0.00	9,330.00	583.57	-837.26	1.50	-1.50	0.00	180.00	
9,500.49	0.00	0.00	9,433.96	583.57	-837.26	0.00	0.00	0.00	0.00	
10,100.49	60.00	185.30	9,930.16	298.32	-863.72	10.00	10.00	0.00	185.30	
11,622.97	90.00	179.82	10,320.00	-1,153.70	-923.71	2.00	1.97	-0.36	-10.85	
20,362.06	90.00	179.82	10,320.00	-9,892.74	-896.97	0.00	0.00	0.00	0.00	03-PBHL(B-L125H)



## Planning Report

<b>Database:</b>	EDM 5000.14 Single User Db	<b>Local Co-ordinate Reference:</b>	Well (D02) Batman Fed Com 125H - Slot (D02) B-L125H
<b>Company:</b>	Colgate Energy	<b>TVD Reference:</b>	3623+30 @ 3653.00usft
<b>Project:</b>	(Permit) Eddy County, NM (83-NME)	<b>MD Reference:</b>	3623+30 @ 3653.00usft
<b>Site:</b>	(Permit) Batman Fed DSU	<b>North Reference:</b>	Grid
<b>Well:</b>	(D02) Batman Fed Com 125H	<b>Survey Calculation Method:</b>	Minimum Curvature
<b>Wellbore:</b>	Permit		
<b>Design:</b>	APD-Rev01		

Planned Survey										
Measured Depth (usft)	Inclination (°)	Azimuth (°)	Vertical Depth (usft)	+N/-S (usft)	+E/-W (usft)	Vertical Section (usft)	Dogleg Rate (°/100usft)	Build Rate (°/100usft)	Turn Rate (°/100usft)	
0.00	0.00	0.00	0.00	0.00	0.00	0.00	0.00	0.00	0.00	
100.00	0.00	0.00	100.00	0.00	0.00	0.00	0.00	0.00	0.00	
200.00	0.00	0.00	200.00	0.00	0.00	0.00	0.00	0.00	0.00	
300.00	0.00	0.00	300.00	0.00	0.00	0.00	0.00	0.00	0.00	
400.00	0.00	0.00	400.00	0.00	0.00	0.00	0.00	0.00	0.00	
500.00	0.00	0.00	500.00	0.00	0.00	0.00	0.00	0.00	0.00	
600.00	0.00	0.00	600.00	0.00	0.00	0.00	0.00	0.00	0.00	
700.00	0.00	0.00	700.00	0.00	0.00	0.00	0.00	0.00	0.00	
800.00	0.00	0.00	800.00	0.00	0.00	0.00	0.00	0.00	0.00	
900.00	0.00	0.00	900.00	0.00	0.00	0.00	0.00	0.00	0.00	
1,000.00	0.00	0.00	1,000.00	0.00	0.00	0.00	0.00	0.00	0.00	
1,100.00	0.00	0.00	1,100.00	0.00	0.00	0.00	0.00	0.00	0.00	
1,200.00	0.00	0.00	1,200.00	0.00	0.00	0.00	0.00	0.00	0.00	
1,300.00	1.50	304.88	1,299.99	0.75	-1.07	-0.75	1.50	1.50	0.00	
1,400.00	3.00	304.88	1,399.91	2.99	-4.29	-3.01	1.50	1.50	0.00	
1,462.21	3.93	304.88	1,462.00	5.14	-7.38	-5.17	1.50	1.50	0.00	
<b>Rustler</b>										
1,500.00	4.50	304.88	1,499.69	6.73	-9.66	-6.76	1.50	1.50	0.00	
1,563.55	5.45	304.88	1,563.00	9.89	-14.18	-9.93	1.50	1.50	0.00	
<b>Salado</b>										
1,600.00	6.00	304.88	1,599.27	11.97	-17.17	-12.02	1.50	1.50	0.00	
1,708.51	7.63	304.88	1,707.01	19.33	-27.73	-19.41	1.50	1.50	0.00	
1,800.00	7.63	304.88	1,797.69	26.27	-37.69	-26.39	0.00	0.00	0.00	
1,900.00	7.63	304.88	1,896.80	33.86	-48.58	-34.01	0.00	0.00	0.00	
2,000.00	7.63	304.88	1,995.92	41.45	-59.47	-41.64	0.00	0.00	0.00	
2,100.00	7.63	304.88	2,095.04	49.04	-70.36	-49.26	0.00	0.00	0.00	
2,200.00	7.63	304.88	2,194.15	56.63	-81.25	-56.88	0.00	0.00	0.00	
2,300.00	7.63	304.88	2,293.27	64.22	-92.14	-64.51	0.00	0.00	0.00	
2,400.00	7.63	304.88	2,392.38	71.81	-103.03	-72.13	0.00	0.00	0.00	
2,500.00	7.63	304.88	2,491.50	79.40	-113.92	-79.76	0.00	0.00	0.00	
2,600.00	7.63	304.88	2,590.61	86.99	-124.81	-87.38	0.00	0.00	0.00	
2,700.00	7.63	304.88	2,689.73	94.58	-135.69	-95.01	0.00	0.00	0.00	
2,800.00	7.63	304.88	2,788.84	102.17	-146.58	-102.63	0.00	0.00	0.00	
2,900.00	7.63	304.88	2,887.96	109.76	-157.47	-110.25	0.00	0.00	0.00	
3,000.00	7.63	304.88	2,987.07	117.35	-168.36	-117.88	0.00	0.00	0.00	
3,100.00	7.63	304.88	3,086.19	124.94	-179.25	-125.50	0.00	0.00	0.00	
3,200.00	7.63	304.88	3,185.30	132.53	-190.14	-133.13	0.00	0.00	0.00	
3,227.95	7.63	304.88	3,213.00	134.65	-193.18	-135.26	0.00	0.00	0.00	
<b>Tansill</b>										
3,300.00	7.63	304.88	3,284.42	140.12	-201.03	-140.75	0.00	0.00	0.00	
3,338.93	7.63	304.88	3,323.00	143.07	-205.27	-143.72	0.00	0.00	0.00	
<b>Yates</b>										
3,400.00	7.63	304.88	3,383.53	147.71	-211.92	-148.37	0.00	0.00	0.00	
3,500.00	7.63	304.88	3,482.65	155.30	-222.81	-156.00	0.00	0.00	0.00	
3,540.71	7.63	304.88	3,523.00	158.39	-227.24	-159.10	0.00	0.00	0.00	
<b>Seven Rivers</b>										
3,600.00	7.63	304.88	3,581.76	162.89	-233.70	-163.62	0.00	0.00	0.00	
3,700.00	7.63	304.88	3,680.88	170.48	-244.59	-171.25	0.00	0.00	0.00	
3,797.99	7.63	304.88	3,778.00	177.92	-255.26	-178.72	0.00	0.00	0.00	
<b>Capitan</b>										
3,800.00	7.63	304.88	3,779.99	178.07	-255.48	-178.87	0.00	0.00	0.00	
3,900.00	7.63	304.88	3,879.11	185.66	-266.37	-186.49	0.00	0.00	0.00	



## Planning Report

<b>Database:</b>	EDM 5000.14 Single User Db	<b>Local Co-ordinate Reference:</b>	Well (D02) Batman Fed Com 125H - Slot (D02) B-L125H
<b>Company:</b>	Colgate Energy	<b>TVD Reference:</b>	3623+30 @ 3653.00usft
<b>Project:</b>	(Permit) Eddy County, NM (83-NME)	<b>MD Reference:</b>	3623+30 @ 3653.00usft
<b>Site:</b>	(Permit) Batman Fed DSU	<b>North Reference:</b>	Grid
<b>Well:</b>	(D02) Batman Fed Com 125H	<b>Survey Calculation Method:</b>	Minimum Curvature
<b>Wellbore:</b>	Permit		
<b>Design:</b>	APD-Rev01		

Planned Survey										
Measured Depth (usft)	Inclination (°)	Azimuth (°)	Vertical Depth (usft)	+N/-S (usft)	+E/-W (usft)	Vertical Section (usft)	Dogleg Rate (°/100usft)	Build Rate (°/100usft)	Turn Rate (°/100usft)	
4,000.00	7.63	304.88	3,978.22	193.25	-277.26	-194.12	0.00	0.00	0.00	
4,100.00	7.63	304.88	4,077.34	200.84	-288.15	-201.74	0.00	0.00	0.00	
4,200.00	7.63	304.88	4,176.45	208.43	-299.04	-209.37	0.00	0.00	0.00	
4,300.00	7.63	304.88	4,275.57	216.02	-309.93	-216.99	0.00	0.00	0.00	
4,400.00	7.63	304.88	4,374.68	223.61	-320.81	-224.61	0.00	0.00	0.00	
4,500.00	7.63	304.88	4,473.80	231.20	-331.70	-232.24	0.00	0.00	0.00	
4,600.00	7.63	304.88	4,572.91	238.79	-342.59	-239.86	0.00	0.00	0.00	
4,630.35	7.63	304.88	4,603.00	241.09	-345.90	-242.18	0.00	0.00	0.00	
<b>Queen</b>										
4,700.00	7.63	304.88	4,672.03	246.38	-353.48	-247.49	0.00	0.00	0.00	
4,800.00	7.63	304.88	4,771.14	253.97	-364.37	-255.11	0.00	0.00	0.00	
4,900.00	7.63	304.88	4,870.26	261.56	-375.26	-262.73	0.00	0.00	0.00	
5,000.00	7.63	304.88	4,969.37	269.15	-386.15	-270.36	0.00	0.00	0.00	
5,100.00	7.63	304.88	5,068.49	276.74	-397.04	-277.98	0.00	0.00	0.00	
5,200.00	7.63	304.88	5,167.61	284.33	-407.93	-285.61	0.00	0.00	0.00	
5,300.00	7.63	304.88	5,266.72	291.92	-418.82	-293.23	0.00	0.00	0.00	
5,400.00	7.63	304.88	5,365.84	299.51	-429.71	-300.86	0.00	0.00	0.00	
5,500.00	7.63	304.88	5,464.95	307.10	-440.60	-308.48	0.00	0.00	0.00	
5,508.12	7.63	304.88	5,473.00	307.71	-441.48	-309.10	0.00	0.00	0.00	
<b>Delaware Sands</b>										
5,600.00	7.63	304.88	5,564.07	314.69	-451.49	-316.10	0.00	0.00	0.00	
5,700.00	7.63	304.88	5,663.18	322.28	-462.38	-323.73	0.00	0.00	0.00	
5,800.00	7.63	304.88	5,762.30	329.87	-473.27	-331.35	0.00	0.00	0.00	
5,900.00	7.63	304.88	5,861.41	337.46	-484.16	-338.98	0.00	0.00	0.00	
6,000.00	7.63	304.88	5,960.53	345.05	-495.04	-346.60	0.00	0.00	0.00	
6,100.00	7.63	304.88	6,059.64	352.64	-505.93	-354.22	0.00	0.00	0.00	
6,200.00	7.63	304.88	6,158.76	360.23	-516.82	-361.85	0.00	0.00	0.00	
6,300.00	7.63	304.88	6,257.87	367.82	-527.71	-369.47	0.00	0.00	0.00	
6,400.00	7.63	304.88	6,356.99	375.41	-538.60	-377.10	0.00	0.00	0.00	
6,500.00	7.63	304.88	6,456.10	383.00	-549.49	-384.72	0.00	0.00	0.00	
6,600.00	7.63	304.88	6,555.22	390.59	-560.38	-392.34	0.00	0.00	0.00	
6,700.00	7.63	304.88	6,654.33	398.18	-571.27	-399.97	0.00	0.00	0.00	
6,800.00	7.63	304.88	6,753.45	405.77	-582.16	-407.59	0.00	0.00	0.00	
6,900.00	7.63	304.88	6,852.56	413.36	-593.05	-415.22	0.00	0.00	0.00	
7,000.00	7.63	304.88	6,951.68	420.95	-603.94	-422.84	0.00	0.00	0.00	
7,100.00	7.63	304.88	7,050.79	428.53	-614.83	-430.46	0.00	0.00	0.00	
7,200.00	7.63	304.88	7,149.91	436.12	-625.72	-438.09	0.00	0.00	0.00	
7,300.00	7.63	304.88	7,249.02	443.71	-636.61	-445.71	0.00	0.00	0.00	
7,400.00	7.63	304.88	7,348.14	451.30	-647.50	-453.34	0.00	0.00	0.00	
7,500.00	7.63	304.88	7,447.25	458.89	-658.39	-460.96	0.00	0.00	0.00	
7,600.00	7.63	304.88	7,546.37	466.48	-669.27	-468.58	0.00	0.00	0.00	
7,700.00	7.63	304.88	7,645.48	474.07	-680.16	-476.21	0.00	0.00	0.00	
7,800.00	7.63	304.88	7,744.60	481.66	-691.05	-483.83	0.00	0.00	0.00	
7,900.00	7.63	304.88	7,843.71	489.25	-701.94	-491.46	0.00	0.00	0.00	
8,000.00	7.63	304.88	7,942.83	496.84	-712.83	-499.08	0.00	0.00	0.00	
8,100.00	7.63	304.88	8,041.94	504.43	-723.72	-506.71	0.00	0.00	0.00	
8,200.00	7.63	304.88	8,141.06	512.02	-734.61	-514.33	0.00	0.00	0.00	
8,300.00	7.63	304.88	8,240.18	519.61	-745.50	-521.95	0.00	0.00	0.00	
8,400.00	7.63	304.88	8,339.29	527.20	-756.39	-529.58	0.00	0.00	0.00	
8,434.01	7.63	304.88	8,373.00	529.79	-760.09	-532.17	0.00	0.00	0.00	
<b>Bone Spring</b>										
8,500.00	7.63	304.88	8,438.41	534.79	-767.28	-537.20	0.00	0.00	0.00	





## Planning Report

<b>Database:</b>	EDM 5000.14 Single User Db	<b>Local Co-ordinate Reference:</b>	Well (D02) Batman Fed Com 125H - Slot (D02) B-L125H
<b>Company:</b>	Colgate Energy	<b>TVD Reference:</b>	3623+30 @ 3653.00usft
<b>Project:</b>	(Permit) Eddy County, NM (83-NME)	<b>MD Reference:</b>	3623+30 @ 3653.00usft
<b>Site:</b>	(Permit) Batman Fed DSU	<b>North Reference:</b>	Grid
<b>Well:</b>	(D02) Batman Fed Com 125H	<b>Survey Calculation Method:</b>	Minimum Curvature
<b>Wellbore:</b>	Permit		
<b>Design:</b>	APD-Rev01		

Planned Survey									
Measured Depth (usft)	Inclination (°)	Azimuth (°)	Vertical Depth (usft)	+N/-S (usft)	+E/-W (usft)	Vertical Section (usft)	Dogleg Rate (°/100usft)	Build Rate (°/100usft)	Turn Rate (°/100usft)
8,600.00	7.63	304.88	8,537.52	542.38	-778.17	-544.83	0.00	0.00	0.00
8,700.00	7.63	304.88	8,636.64	549.97	-789.06	-552.45	0.00	0.00	0.00
8,800.00	7.63	304.88	8,735.75	557.56	-799.95	-560.07	0.00	0.00	0.00
8,888.02	7.63	304.88	8,822.99	564.24	-809.53	-566.78	0.00	0.00	0.00
8,900.00	7.45	304.88	8,834.87	565.14	-810.82	-567.69	1.50	-1.50	0.00
9,000.00	5.95	304.88	8,934.18	571.81	-820.39	-574.39	1.50	-1.50	0.00
9,100.00	4.45	304.88	9,033.77	576.99	-827.82	-579.59	1.50	-1.50	0.00
9,200.00	2.95	304.88	9,133.56	580.68	-833.11	-583.29	1.50	-1.50	0.00
9,300.00	1.45	304.88	9,233.48	582.87	-836.26	-585.50	1.50	-1.50	0.00
9,396.53	0.00	0.00	9,330.00	583.57	-837.26	-586.20	1.50	-1.50	0.00
9,400.00	0.00	0.00	9,333.47	583.57	-837.26	-586.20	0.00	0.00	0.00
9,469.53	0.00	0.00	9,403.00	583.57	-837.26	-586.20	0.00	0.00	0.00
<b>FBSG</b>									
9,500.49	0.00	0.00	9,433.96	583.57	-837.26	-586.20	0.00	0.00	0.00
<b>KOP: 9500.49' MD, -586.20' VS, 9433.96' TVD</b>									
9,550.00	4.95	185.30	9,483.41	581.44	-837.46	-584.07	10.00	10.00	0.00
9,600.00	9.95	185.30	9,532.97	574.99	-838.06	-577.62	10.00	10.00	0.00
9,650.00	14.95	185.30	9,581.78	564.26	-839.05	-566.89	10.00	10.00	0.00
9,700.00	19.95	185.30	9,629.46	549.33	-840.44	-551.97	10.00	10.00	0.00
9,704.20	20.37	185.30	9,633.41	547.89	-840.57	-550.53	10.00	10.00	0.00
<b>100FNL</b>									
9,750.00	24.95	185.30	9,675.66	530.32	-842.20	-532.97	10.00	10.00	0.00
9,800.00	29.95	185.30	9,720.02	507.38	-844.33	-510.03	10.00	10.00	0.00
9,850.00	34.95	185.30	9,762.19	480.67	-846.81	-483.33	10.00	10.00	0.00
9,900.00	39.95	185.30	9,801.88	450.41	-849.61	-453.08	10.00	10.00	0.00
9,950.00	44.95	185.30	9,838.76	416.82	-852.73	-419.49	10.00	10.00	0.00
10,000.00	49.95	185.30	9,872.56	380.15	-856.13	-382.84	10.00	10.00	0.00
10,050.00	54.95	185.30	9,903.02	340.69	-859.79	-343.39	10.00	10.00	0.00
10,096.20	59.57	185.30	9,928.00	302.00	-863.38	-304.71	10.00	10.00	0.00
<b>SBSG - 01-FTP(B-L125H)</b>									
10,100.49	60.00	185.30	9,930.16	298.32	-863.72	-301.03	10.00	10.00	0.00
10,200.00	61.96	184.88	9,978.43	211.65	-871.44	-214.38	2.00	1.96	-0.43
10,300.00	63.92	184.46	10,023.92	122.90	-878.68	-125.66	2.00	1.97	-0.41
10,400.00	65.89	184.07	10,066.33	32.59	-885.42	-35.37	2.00	1.97	-0.40
10,500.00	67.86	183.68	10,105.61	-59.16	-891.63	56.36	2.00	1.97	-0.39
10,600.00	69.83	183.31	10,141.70	-152.24	-897.31	149.42	2.00	1.97	-0.38
10,700.00	71.80	182.94	10,174.57	-246.54	-902.45	243.70	2.00	1.97	-0.37
10,800.00	73.77	182.58	10,204.17	-341.94	-907.05	339.09	2.00	1.97	-0.36
10,900.00	75.74	182.23	10,230.47	-438.33	-911.10	435.47	2.00	1.97	-0.35
11,000.00	77.71	181.89	10,253.43	-535.59	-914.60	532.71	2.00	1.97	-0.34
11,100.00	79.68	181.55	10,273.03	-633.60	-917.54	630.72	2.00	1.97	-0.34
11,200.00	81.65	181.21	10,289.25	-732.24	-919.91	729.35	2.00	1.97	-0.33
11,300.00	83.63	180.88	10,302.05	-831.40	-921.73	828.50	2.00	1.97	-0.33
11,400.00	85.60	180.55	10,311.44	-930.95	-922.97	928.04	2.00	1.97	-0.33
11,500.00	87.57	180.23	10,317.39	-1,030.76	-923.65	1,027.85	2.00	1.97	-0.33
11,600.00	89.55	179.90	10,319.91	-1,130.72	-923.76	1,127.82	2.00	1.97	-0.33
11,622.97	90.00	179.82	10,320.00	-1,153.69	-923.71	1,150.79	2.00	1.97	-0.33
<b>EOC: 11622.97' MD, 1150.79' VS, 10320.00' TVD</b>									
11,700.00	90.00	179.82	10,320.00	-1,230.72	-923.47	1,227.82	0.00	0.00	0.00
11,800.00	90.00	179.82	10,320.00	-1,330.72	-923.17	1,327.82	0.00	0.00	0.00
11,900.00	90.00	179.82	10,320.00	-1,430.72	-922.86	1,427.82	0.00	0.00	0.00
12,000.00	90.00	179.82	10,320.00	-1,530.72	-922.55	1,527.82	0.00	0.00	0.00
12,100.00	90.00	179.82	10,320.00	-1,630.72	-922.25	1,627.82	0.00	0.00	0.00





## Planning Report

<b>Database:</b>	EDM 5000.14 Single User Db	<b>Local Co-ordinate Reference:</b>	Well (D02) Batman Fed Com 125H - Slot (D02) B-L125H
<b>Company:</b>	Colgate Energy	<b>TVD Reference:</b>	3623+30 @ 3653.00usft
<b>Project:</b>	(Permit) Eddy County, NM (83-NME)	<b>MD Reference:</b>	3623+30 @ 3653.00usft
<b>Site:</b>	(Permit) Batman Fed DSU	<b>North Reference:</b>	Grid
<b>Well:</b>	(D02) Batman Fed Com 125H	<b>Survey Calculation Method:</b>	Minimum Curvature
<b>Wellbore:</b>	Permit		
<b>Design:</b>	APD-Rev01		

Planned Survey									
Measured Depth (usft)	Inclination (°)	Azimuth (°)	Vertical Depth (usft)	+N/-S (usft)	+E/-W (usft)	Vertical Section (usft)	Dogleg Rate (°/100usft)	Build Rate (°/100usft)	Turn Rate (°/100usft)
12,200.00	90.00	179.82	10,320.00	-1,730.72	-921.94	1,727.82	0.00	0.00	0.00
12,300.00	90.00	179.82	10,320.00	-1,830.72	-921.64	1,827.82	0.00	0.00	0.00
12,400.00	90.00	179.82	10,320.00	-1,930.72	-921.33	1,927.82	0.00	0.00	0.00
12,462.77	90.00	179.82	10,320.00	-1,993.49	-921.14	1,990.59	0.00	0.00	0.00
(Enter LC 0029512C) - (Exit NM 013276)									
12,500.00	90.00	179.82	10,320.00	-2,030.72	-921.02	2,027.82	0.00	0.00	0.00
12,600.00	90.00	179.82	10,320.00	-2,130.72	-920.72	2,127.82	0.00	0.00	0.00
12,700.00	90.00	179.82	10,320.00	-2,230.72	-920.41	2,227.82	0.00	0.00	0.00
12,800.00	90.00	179.82	10,320.00	-2,330.72	-920.11	2,327.82	0.00	0.00	0.00
12,900.00	90.00	179.82	10,320.00	-2,430.72	-919.80	2,427.82	0.00	0.00	0.00
13,000.00	90.00	179.82	10,320.00	-2,530.72	-919.49	2,527.82	0.00	0.00	0.00
13,100.00	90.00	179.82	10,320.00	-2,630.72	-919.19	2,627.82	0.00	0.00	0.00
13,200.00	90.00	179.82	10,320.00	-2,730.72	-918.88	2,727.82	0.00	0.00	0.00
13,300.00	90.00	179.82	10,320.00	-2,830.72	-918.58	2,827.82	0.00	0.00	0.00
13,400.00	90.00	179.82	10,320.00	-2,930.71	-918.27	2,927.82	0.00	0.00	0.00
13,500.00	90.00	179.82	10,320.00	-3,030.71	-917.96	3,027.82	0.00	0.00	0.00
13,600.00	90.00	179.82	10,320.00	-3,130.71	-917.66	3,127.82	0.00	0.00	0.00
13,700.00	90.00	179.82	10,320.00	-3,230.71	-917.35	3,227.82	0.00	0.00	0.00
13,783.16	90.00	179.82	10,320.00	-3,313.87	-917.10	3,310.98	0.00	0.00	0.00
(Exit LC 0029512C) - (Enter LC 0029512A)									
13,800.00	90.00	179.82	10,320.00	-3,330.71	-917.05	3,327.82	0.00	0.00	0.00
13,900.00	90.00	179.82	10,320.00	-3,430.71	-916.74	3,427.82	0.00	0.00	0.00
14,000.00	90.00	179.82	10,320.00	-3,530.71	-916.43	3,527.82	0.00	0.00	0.00
14,100.00	90.00	179.82	10,320.00	-3,630.71	-916.13	3,627.82	0.00	0.00	0.00
14,200.00	90.00	179.82	10,320.00	-3,730.71	-915.82	3,727.82	0.00	0.00	0.00
14,300.00	90.00	179.82	10,320.00	-3,830.71	-915.52	3,827.82	0.00	0.00	0.00
14,400.00	90.00	179.82	10,320.00	-3,930.71	-915.21	3,927.82	0.00	0.00	0.00
14,500.00	90.00	179.82	10,320.00	-4,030.71	-914.91	4,027.82	0.00	0.00	0.00
14,600.00	90.00	179.82	10,320.00	-4,130.71	-914.60	4,127.82	0.00	0.00	0.00
14,700.00	90.00	179.82	10,320.00	-4,230.71	-914.29	4,227.82	0.00	0.00	0.00
14,800.00	90.00	179.82	10,320.00	-4,330.71	-913.99	4,327.82	0.00	0.00	0.00
14,900.00	90.00	179.82	10,320.00	-4,430.71	-913.68	4,427.82	0.00	0.00	0.00
15,000.00	90.00	179.82	10,320.00	-4,530.71	-913.38	4,527.82	0.00	0.00	0.00
15,100.00	90.00	179.82	10,320.00	-4,630.71	-913.07	4,627.82	0.00	0.00	0.00
15,200.00	90.00	179.82	10,320.00	-4,730.71	-912.76	4,727.82	0.00	0.00	0.00
15,300.00	90.00	179.82	10,320.00	-4,830.71	-912.46	4,827.82	0.00	0.00	0.00
15,400.00	90.00	179.82	10,320.00	-4,930.71	-912.15	4,927.82	0.00	0.00	0.00
15,500.00	90.00	179.82	10,320.00	-5,030.71	-911.85	5,027.82	0.00	0.00	0.00
15,600.00	90.00	179.82	10,320.00	-5,130.70	-911.54	5,127.82	0.00	0.00	0.00
15,700.00	90.00	179.82	10,320.00	-5,230.70	-911.23	5,227.82	0.00	0.00	0.00
15,800.00	90.00	179.82	10,320.00	-5,330.70	-910.93	5,327.82	0.00	0.00	0.00
15,900.00	90.00	179.82	10,320.00	-5,430.70	-910.62	5,427.82	0.00	0.00	0.00
16,000.00	90.00	179.82	10,320.00	-5,530.70	-910.32	5,527.82	0.00	0.00	0.00
16,100.00	90.00	179.82	10,320.00	-5,630.70	-910.01	5,627.82	0.00	0.00	0.00
16,200.00	90.00	179.82	10,320.00	-5,730.70	-909.70	5,727.82	0.00	0.00	0.00
16,300.00	90.00	179.82	10,320.00	-5,830.70	-909.40	5,827.82	0.00	0.00	0.00
16,400.00	90.00	179.82	10,320.00	-5,930.70	-909.09	5,927.82	0.00	0.00	0.00
16,500.00	90.00	179.82	10,320.00	-6,030.70	-908.79	6,027.82	0.00	0.00	0.00
16,600.00	90.00	179.82	10,320.00	-6,130.70	-908.48	6,127.82	0.00	0.00	0.00
16,700.00	90.00	179.82	10,320.00	-6,230.70	-908.17	6,227.82	0.00	0.00	0.00
16,800.00	90.00	179.82	10,320.00	-6,330.70	-907.87	6,327.82	0.00	0.00	0.00
16,900.00	90.00	179.82	10,320.00	-6,430.70	-907.56	6,427.82	0.00	0.00	0.00
17,000.00	90.00	179.82	10,320.00	-6,530.70	-907.26	6,527.82	0.00	0.00	0.00



## Planning Report

<b>Database:</b>	EDM 5000.14 Single User Db	<b>Local Co-ordinate Reference:</b>	Well (D02) Batman Fed Com 125H - Slot (D02) B-L125H
<b>Company:</b>	Colgate Energy	<b>TVD Reference:</b>	3623+30 @ 3653.00usft
<b>Project:</b>	(Permit) Eddy County, NM (83-NME)	<b>MD Reference:</b>	3623+30 @ 3653.00usft
<b>Site:</b>	(Permit) Batman Fed DSU	<b>North Reference:</b>	Grid
<b>Well:</b>	(D02) Batman Fed Com 125H	<b>Survey Calculation Method:</b>	Minimum Curvature
<b>Wellbore:</b>	Permit		
<b>Design:</b>	APD-Rev01		

Planned Survey										
Measured Depth (usft)	Inclination (°)	Azimuth (°)	Vertical Depth (usft)	+N/-S (usft)	+E/-W (usft)	Vertical Section (usft)	Dogleg Rate (°/100usft)	Build Rate (°/100usft)	Turn Rate (°/100usft)	
17,100.00	90.00	179.82	10,320.00	-6,630.70	-906.95	6,627.82	0.00	0.00	0.00	
17,200.00	90.00	179.82	10,320.00	-6,730.70	-906.64	6,727.82	0.00	0.00	0.00	
17,300.00	90.00	179.82	10,320.00	-6,830.70	-906.34	6,827.82	0.00	0.00	0.00	
17,400.00	90.00	179.82	10,320.00	-6,930.70	-906.03	6,927.82	0.00	0.00	0.00	
17,500.00	90.00	179.82	10,320.00	-7,030.70	-905.73	7,027.82	0.00	0.00	0.00	
17,600.00	90.00	179.82	10,320.00	-7,130.70	-905.42	7,127.82	0.00	0.00	0.00	
17,700.00	90.00	179.82	10,320.00	-7,230.69	-905.11	7,227.82	0.00	0.00	0.00	
17,737.27	90.00	179.82	10,320.00	-7,267.96	-905.00	7,265.09	0.00	0.00	0.00	
<b>(Exit LC 0029512A) - (Enter NM013276)</b>										
17,800.00	90.00	179.82	10,320.00	-7,330.69	-904.81	7,327.82	0.00	0.00	0.00	
17,900.00	90.00	179.82	10,320.00	-7,430.69	-904.50	7,427.82	0.00	0.00	0.00	
18,000.00	90.00	179.82	10,320.00	-7,530.69	-904.20	7,527.82	0.00	0.00	0.00	
18,100.00	90.00	179.82	10,320.00	-7,630.69	-903.89	7,627.82	0.00	0.00	0.00	
18,200.00	90.00	179.82	10,320.00	-7,730.69	-903.58	7,727.82	0.00	0.00	0.00	
18,300.00	90.00	179.82	10,320.00	-7,830.69	-903.28	7,827.82	0.00	0.00	0.00	
18,400.00	90.00	179.82	10,320.00	-7,930.69	-902.97	7,927.82	0.00	0.00	0.00	
18,500.00	90.00	179.82	10,320.00	-8,030.69	-902.67	8,027.82	0.00	0.00	0.00	
18,600.00	90.00	179.82	10,320.00	-8,130.69	-902.36	8,127.82	0.00	0.00	0.00	
18,700.00	90.00	179.82	10,320.00	-8,230.69	-902.06	8,227.82	0.00	0.00	0.00	
18,800.00	90.00	179.82	10,320.00	-8,330.69	-901.75	8,327.82	0.00	0.00	0.00	
18,900.00	90.00	179.82	10,320.00	-8,430.69	-901.44	8,427.82	0.00	0.00	0.00	
19,000.00	90.00	179.82	10,320.00	-8,530.69	-901.14	8,527.82	0.00	0.00	0.00	
19,100.00	90.00	179.82	10,320.00	-8,630.69	-900.83	8,627.82	0.00	0.00	0.00	
19,200.00	90.00	179.82	10,320.00	-8,730.69	-900.53	8,727.82	0.00	0.00	0.00	
19,300.00	90.00	179.82	10,320.00	-8,830.69	-900.22	8,827.82	0.00	0.00	0.00	
19,400.00	90.00	179.82	10,320.00	-8,930.69	-899.91	8,927.82	0.00	0.00	0.00	
19,500.00	90.00	179.82	10,320.00	-9,030.69	-899.61	9,027.82	0.00	0.00	0.00	
19,600.00	90.00	179.82	10,320.00	-9,130.69	-899.30	9,127.82	0.00	0.00	0.00	
19,700.00	90.00	179.82	10,320.00	-9,230.69	-899.00	9,227.82	0.00	0.00	0.00	
19,800.00	90.00	179.82	10,320.00	-9,330.69	-898.69	9,327.82	0.00	0.00	0.00	
19,900.00	90.00	179.82	10,320.00	-9,430.68	-898.38	9,427.82	0.00	0.00	0.00	
20,000.00	90.00	179.82	10,320.00	-9,530.68	-898.08	9,527.82	0.00	0.00	0.00	
20,100.00	90.00	179.82	10,320.00	-9,630.68	-897.77	9,627.82	0.00	0.00	0.00	
20,200.00	90.00	179.82	10,320.00	-9,730.68	-897.47	9,727.82	0.00	0.00	0.00	
20,272.06	90.00	179.82	10,320.00	-9,802.74	-897.25	9,799.87	0.00	0.00	0.00	
<b>02-LTP(B-L125H)</b>										
20,272.09	90.00	179.82	10,320.00	-9,802.77	-897.25	9,799.91	0.00	0.00	0.00	
<b>100FSL</b>										
20,300.00	90.00	179.82	10,320.00	-9,830.68	-897.16	9,827.82	0.00	0.00	0.00	
20,362.06	90.00	179.82	10,320.00	-9,892.74	-896.97	9,889.87	0.00	0.00	0.00	
<b>TD: 20362.06' MD, 9889.88' VS, 10320.00' TVD - 03-PBHL(B-L125H)</b>										



## Planning Report

<b>Database:</b>	EDM 5000.14 Single User Db	<b>Local Co-ordinate Reference:</b>	Well (D02) Batman Fed Com 125H - Slot (D02) B-L125H
<b>Company:</b>	Colgate Energy	<b>TVD Reference:</b>	3623+30 @ 3653.00usft
<b>Project:</b>	(Permit) Eddy County, NM (83-NME)	<b>MD Reference:</b>	3623+30 @ 3653.00usft
<b>Site:</b>	(Permit) Batman Fed DSU	<b>North Reference:</b>	Grid
<b>Well:</b>	(D02) Batman Fed Com 125H	<b>Survey Calculation Method:</b>	Minimum Curvature
<b>Wellbore:</b>	Permit		
<b>Design:</b>	APD-Rev01		

Design Targets									
Target Name - hit/miss target - Shape	Dip Angle (°)	Dip Dir. (°)	TVD (usft)	+N/-S (usft)	+E/-W (usft)	Northing (usft)	Easting (usft)	Latitude	Longitude
01-FTP(B-L125H) - plan misses target center by 467.13usft at 10096.20usft MD (9928.00 TVD, 302.00 N, -863.38 E) - Point	0.00	0.00	10,320.00	547.28	-929.59	575,562.90	767,712.82	32.58012750	-103.59840573
02-LTP(B-L125H) - plan misses target center by 0.39usft at 20272.06usft MD (10320.00 TVD, -9802.74 N, -897.25 E) - Point	0.00	0.00	10,320.00	-9,802.74	-897.64	565,212.88	767,744.77	32.55167955	-103.59853396
03-PBHL(B-L125H) - plan hits target center - Point	0.00	0.00	10,320.00	-9,892.74	-896.97	565,122.88	767,745.44	32.55143217	-103.59853381

Formations						
Measured Depth (usft)	Vertical Depth (usft)	Name	Lithology	Dip (°)	Dip Direction (°)	
1,462.21	1,462.00	Rustler				
1,563.55	1,563.00	Salado				
3,227.95	3,213.00	Tansill				
3,338.93	3,323.00	Yates				
3,540.71	3,523.00	Seven Rivers				
3,797.99	3,778.00	Capitan				
4,630.35	4,603.00	Queen				
5,508.12	5,473.00	Delaware Sands				
8,434.01	8,373.00	Bone Spring				
9,469.53	9,403.00	FBSG				
10,096.20	9,928.00	SBSG				

Plan Annotations				
Measured Depth (usft)	Vertical Depth (usft)	Local Coordinates		Comment
		+N/-S (usft)	+E/-W (usft)	
9,500.49	9,433.96	583.57	-837.26	KOP: 9500.49' MD, -586.20' VS, 9433.96' TVD
9,704.20	9,633.41	547.89	-840.57	100FNL
11,622.97	10,320.00	-1,153.69	-923.71	EOC: 11622.97' MD, 1150.79' VS, 10320.00' TVD
12,462.77	10,320.00	-1,993.49	-921.14	(Enter LC 0029512C)
12,462.77	10,320.00	-1,993.49	-921.14	(Exit NM 013276)
13,783.16	10,320.00	-3,313.87	-917.10	(Exit LC 0029512C)
13,783.16	10,320.00	-3,313.87	-917.10	(Enter LC 0029512A)
17,737.27	10,320.00	-7,267.96	-905.00	(Exit LC 0029512A)
17,737.27	10,320.00	-7,267.96	-905.00	(Enter NM013276)
20,272.09	10,320.00	-9,802.77	-897.25	100FSL
20,362.06	10,320.00	-9,892.74	-896.97	TD: 20362.06' MD, 9889.88' VS, 10320.00' TVD



Certificate of Conformity

ContiTech

Certificate Number 1036465	COM Order Reference 1036465	Customer Name & Address HELMERICH & PAYNE DRILLING CO 1434 SOUTH BOULDER AVE TULSA, OK 74119 USA
Customer Purchase Order No: 740122520		
Project:		
Test Center Address ContiTech Oil & Marine Corp. 11535 Brittmoore Park Drive Houston, TX 77041 USA	Accepted by COM Inspection Signed: Gerson Mejia-Lazo Date: 11/29/17	Accepted by Client Inspection

We certify that the items detailed below meet the requirements of the customer's Purchase Order referenced above, and are in conformance with the specifications given below.

Item	Part No.	Description	Qty	Serial Number	Specifications
60		RECERTIFICATION - 3" ID 10K Choke and Kill Hose x 35 ft OAL	1	64526	ContiTech Standard
90		RECERTIFICATION - 3" ID 10K Choke and Kill Hose x 35 ft OAL	1	53621	ContiTech Standard



# Hydrostatic Test Certificate

ContiTech

<b>Certificate Number</b> 1036465	<b>COM Order Reference</b> 1036465	<b>Customer Name &amp; Address</b> HELMERICH & PAYNE DRILLING CO 1434 SOUTH BOULDER AVE TULSA, OK 74119 USA
<b>Customer Purchase Order No:</b> 740122520		
<b>Project:</b>		
<b>Test Center Address</b> ContiTech Oil & Marine Corp. 11535 Brittmoore Park Drive Houston, TX 77041 USA	<b>Accepted by COM Inspection</b> Signed: Gerson Mejia-Lazo Date: 2/27/18	<b>Accepted by Client Inspection</b>

We certify that the goods detailed hereon have been inspected as described below by our Quality Management System, and to the best of our knowledge are found to conform the requirements of the above referenced purchase order as issued to ContiTech Oil & Marine Corporation.

Item	Part No.	Description	Qty	Serial Number	Work. Press.	Test Press.	Test Time (minutes)
60		RECERTIFICATION - 3" ID 10K Choke and Kill Hose x 35 ft OAL	1	64526	10,000 psi	15,000 psi	60
90		RECERTIFICATION - 3" ID 10K Choke and Kill Hose x 35 ft OAL	1	53621	10,000 psi	15,000 psi	60



# Hose Inspection Report

ContiTech Oil & Marine

Customer	Customer Reference #	COM Reference #	COM Inspector	Date of Inspection
H&P Drilling	740122520	1036465	A. Jaimes	02/22/2018

Hose Manufacturer	Contitech Rubber Industrial
-------------------	-----------------------------

Hose Serial #	53621	Date of Manufacture	08/2008
Hose I.D.	3"	Working Pressure	10000PSI
Hose Type	Choke and Kill	Test Pressure	15000PSI
Manufacturing Standard	API 16C		

## Connections

End A: 4.1/16" 10Kpsi API Spec 6A Type 6BX Flange	End B: 4.1/16" 10Kpsi API Spec 6A Type 6BX Flange
• No damage	• No damage
Material: Carbon Steel	Material: Carbon Steel
Seal Face: BX155	Seal Face: BX155
Length Before Hydro Test: 35'	Length After Hydro test: 35'

**Conclusion:** Hose #53621 passed the external inspection with no notable damage to the armor. Internal video inspection showed no damage to the hose liner. Hose #53621 passed the hydrostatic pressure test by holding a pressure of 15,000PSI for 60 minutes. Hose #53621 is suitable for continued service.

**Recommendations:** In general the hose should be inspected on a regular on-going basis. The frequency and degree of the inspection should as a minimum follow these guidelines:

Visual inspection: Every 3 to 6 months (or during installation/removal)  
 Annual: In-situ pressure test (in addition to the 3 to 6 monthly inspections)  
 Initial 5 years service: Major inspection  
 2nd Major inspection: Following subsequent 3 year life cycle  
 (Detailed description of test regime available upon request, QCP 206-1)

**\*\*NOTE:** There are a number of critical elements in the hose that cannot be thoroughly checked through standard inspection techniques. Away from dissecting the hose body, the best way to evaluate the condition of the hose is through review of the operating conditions recorded during the hose service life, in particular maximums and peak conditions.

Issued By: Alejandro Jaimes  
 Date: 2/27/2018

Checked By: Roger Suarez  
 Date: 2/27/2018

Page 1 of 1  
 QF97



U.S. Department of the Interior  
BUREAU OF LAND MANAGEMENT

# SUPO Data Report

08/08/2023

APD ID: 10400085275

Submission Date: 05/11/2022

Operator Name: COLGATE OPERATING LLC

Well Name: BATMAN FED COM

Well Number: 125H

Well Type: OIL WELL

Well Work Type: Drill

Highlighted data  
reflects the most  
recent changes  
[Show Final Text](#)

## Section 1 - Existing Roads

Will existing roads be used? YES

Existing Road Map:

Batman\_Fed\_Com\_SUPO\_East\_Section\_1\_20220511053347.pdf

Existing Road Purpose: ACCESS

Row(s) Exist? NO

**ROW ID(s)**

ID:

Do the existing roads need to be improved? NO

Existing Road Improvement Description:

Existing Road Improvement Attachment:

## Section 2 - New or Reconstructed Access Roads

Will new roads be needed? YES

New Road Map:

Batman\_Fed\_Com\_SUPO\_East\_Section\_2\_20220511053404.pdf

New road type: LOCAL

Length: 2253.23

Feet

Width (ft.): 30

Max slope (%): 1

Max grade (%): 1

Army Corp of Engineers (ACOE) permit required? N

ACOE Permit Number(s):

New road travel width: 20

New road access erosion control: None

New road access plan or profile prepared? N

New road access plan

**Operator Name:** COLGATE OPERATING LLC**Well Name:** BATMAN FED COM**Well Number:** 125H**Access road engineering design?** N**Access road engineering design****Turnout?** N**Access surfacing type:** GRAVEL**Access topsoil source:** ONSITE**Access surfacing type description:****Access onsite topsoil source depth:** 6**Offsite topsoil source description:****Onsite topsoil removal process:** Grader**Access other construction information:****Access miscellaneous information:****Number of access turnouts:****Access turnout map:**

### Drainage Control

**New road drainage crossing:** OTHER**Drainage Control comments:** No drainage crossed**Road Drainage Control Structures (DCS) description:** None**Road Drainage Control Structures (DCS) attachment:**

### Access Additional Attachments

### Section 3 - Location of Existing Wells

**Existing Wells Map?** YES**Attach Well map:**

Batman\_Fed\_Com\_SUPO\_East\_Section\_3\_20220511053429.pdf

### Section 4 - Location of Existing and/or Proposed Production Facilities

**Submit or defer a Proposed Production Facilities plan?** SUBMIT

**Production Facilities description:** A 300' x 450' CTB will be built immediately south of the Batman Fed Com west well pad. Flare and/or CBU will be in the southwest corner of the CTB. Process equipment ( e. g., separator, heater-treater, meters, compressor) will be on the north side of the CTB. Tanks will be on the south side of the CTB. Four-inch 0. D. HOPE flowlines and three-inch 0. D. HOPE gas lines will run 2,951.55' west and south along roads to the CTB. Pipelines will be buried. Neither power line nor gas line plans have been finalized. A third-party midstream company will acquire rights-of-way and pipe gas and saltwater from the CTB.

**Production Facilities map:**



Operator Name: COLGATE OPERATING LLC

Well Name: BATMAN FED COMWell Number: 125H

Batman\_Fed\_Com\_SUPO\_East\_Section\_4\_20220511053720.pdf

Section 5 - Location and Types of Water Supply

Water Source Table

Water source type: OTHER

Describe type: Water Station

Water source use type: SURFACE CASING

Source latitude:Source longitude:

Source datum:

Water source permit type: OTHER

Water source transport method: TRUCKING

Source land ownership: STATE

Source transportation land ownership: STATE

Water source volume (barrels): 17000Source volume (acre-feet): 2.19118264

Source volume (gal): 714000

Water source type: OTHER

Describe type: Pond

Water source use type: SURFACE CASING

Source latitude:Source longitude:

Source datum:

Water source permit type: OTHER

Water source transport method: TRUCKING

Source land ownership: PRIVATE

Source transportation land ownership: PRIVATE

Water source volume (barrels): 17000Source volume (acre-feet): 2.19118264

Source volume (gal): 714000

**Operator Name:** COLGATE OPERATING LLC**Well Name:** BATMAN FED COM**Well Number:** 125H**Water source and transportation**

Batman\_Fed\_Com\_SUPO\_East\_Section\_5\_20220511053815.pdf

**Water source comments:** Water will be trucked from Legacy's existing pond on private land in NWNW 1 8-20s-34e or Berry's existing water station on state land in N2NE4 2-21 s-33e.**New water well?** N**New Water Well Info****Well latitude:****Well Longitude:****Well datum:****Well target aquifer:****Est. depth to top of aquifer(ft):****Est thickness of aquifer:****Aquifer comments:****Aquifer documentation:****Well depth (ft):****Well casing type:****Well casing outside diameter (in.):****Well casing inside diameter (in.):****New water well casing?****Used casing source:****Drilling method:****Drill material:****Grout material:****Grout depth:****Casing length (ft.):****Casing top depth (ft.):****Well Production type:****Completion Method:****Water well additional information:****State appropriation permit:****Additional information attachment:****Section 6 - Construction Materials****Using any construction materials:** YES**Construction Materials description:** NM One Call (811 ), Legacy, Targa, and DCP will be notified before construction starts. Jersey barriers or similar permanent barriers will be placed east of 2 power line guy anchors at the NW corner of the pad. Top 6" of soil and brush will be stockpiled southwest of the well pad and south and west of the CTB. CTB topsoil pile will be no higher than 36" and will be seeded in place. V-door will face east. Closed loop mud system will be used. Caliche will be hauled from an existing caliche pit on private land in SENE 28-20s-34e.**Construction Materials source location**

Batman\_Fed\_Com\_SUPO\_East\_Section\_6\_20220511053834.pdf

**Operator Name:** COLGATE OPERATING LLC**Well Name:** BATMAN FED COM**Well Number:** 125H

### Section 7 - Methods for Handling

**Waste type:** DRILLING**Waste content description:** Drill cuttings, mud, salts, and other chemicals**Amount of waste:** 550 barrels**Waste disposal frequency :** Daily**Safe containment description:** Steel mud tanks**Safe containmant attachment:****Waste disposal type:** HAUL TO COMMERCIAL FACILITY **Disposal location ownership:** PRIVATE**Disposal type description:****Disposal location description:** Contents (drill cuttings, mud, salts, and other chemicals) of the mud tanks will be hauled to R360's state approved (NM-01-0006) disposal site at Halfway.**Waste type:** SEWAGE**Waste content description:** Black and Grey Water**Amount of waste:** 5 barrels**Waste disposal frequency :** Daily**Safe containment description:** Plastic holding tanks and chemical toilets**Safe containmant attachment:****Waste disposal type:** OTHER **Disposal location ownership:** OTHER**Disposal type description:** Public**Disposal location description:** Human waste will be disposed of in chemical toilets and hauled to the Carlsbad wastewater treatment plant.**Waste type:** GARBAGE**Waste content description:** Trash**Amount of waste:** 10 barrels**Waste disposal frequency :** Daily**Safe containment description:** Portable trash cage**Safe containmant attachment:****Waste disposal type:** OTHER **Disposal location ownership:** OTHER**Disposal type description:** Public**Disposal location description:** All trash will be placed in a portable trash cage. It will be hauled to the Eddy County landfill. There will be no trash burning.

### Reserve Pit

**Reserve Pit being used?** NO

**Operator Name:** COLGATE OPERATING LLC**Well Name:** BATMAN FED COM**Well Number:** 125H**Temporary disposal of produced water into reserve pit?** NO**Reserve pit length (ft.)****Reserve pit width (ft.)****Reserve pit depth (ft.)****Reserve pit volume (cu. yd.)****Is at least 50% of the reserve pit in cut?****Reserve pit liner****Reserve pit liner specifications and installation description**

### Cuttings Area

**Cuttings Area being used?** NO**Are you storing cuttings on location?** Y**Description of cuttings location** Steel tanks**Cuttings area length (ft.)****Cuttings area width (ft.)****Cuttings area depth (ft.)****Cuttings area volume (cu. yd.)****Is at least 50% of the cuttings area in cut?****WCuttings area liner****Cuttings area liner specifications and installation description**

### Section 8 - Ancillary

**Are you requesting any Ancillary Facilities?:** N**Ancillary Facilities****Comments:**

### Section 9 - Well Site

**Well Site Layout Diagram:**

Batman\_Fed\_Com\_SUPO\_East\_Section\_9\_20220511053912.pdf

**Comments:** Also see Rig Layout diagram for depictions of the well pad, trash cage, access onto the location, parking, living facilities, and rig orientation.

**Operator Name:** COLGATE OPERATING LLC**Well Name:** BATMAN FED COM**Well Number:** 125H

## Section 10 - Plans for Surface

**Type of disturbance:** New Surface Disturbance**Multiple Well Pad Name:** Batman Pad East**Multiple Well Pad Number:** 2

### Recontouring

Batman\_Fed\_Com\_SUPO\_East\_Section\_10\_20220511054208.pdf

**Drainage/Erosion control construction:** Crowned and ditched**Drainage/Erosion control reclamation:** Harrowed on the contour

<b>Well pad proposed disturbance (acres):</b> 12.4	<b>Well pad interim reclamation (acres):</b> 2.6	<b>Well pad long term disturbance (acres):</b> 9.8
<b>Road proposed disturbance (acres):</b> 1.55	<b>Road interim reclamation (acres):</b> 0.1	<b>Road long term disturbance (acres):</b> 1.45
<b>Powerline proposed disturbance (acres):</b> 0	<b>Powerline interim reclamation (acres):</b> 0	<b>Powerline long term disturbance (acres):</b> 0
<b>Pipeline proposed disturbance (acres):</b> 2.03	<b>Pipeline interim reclamation (acres):</b> 2.03	<b>Pipeline long term disturbance (acres):</b> 0
<b>Other proposed disturbance (acres):</b> 3.09	<b>Other interim reclamation (acres):</b> 0	<b>Other long term disturbance (acres):</b> 3.09
<b>Total proposed disturbance:</b> 19.07	<b>Total interim reclamation:</b> 4.73	<b>Total long term disturbance:</b> 14.34

### Disturbance Comments:

**Reconstruction method:** West driveway and west 80' of the well pad will be interim reclaimed. After the last well is plugged, then the remainder of the pad will be reclaimed within 6 months of plugging. Disturbed areas will be contoured to match pre-construction grades.**Topsoil redistribution:** Soil and brush will be evenly spread over disturbed areas and harrowed on the contour. Disturbed areas will be seeded in accordance with surface owner requirements. Noxious weeds will be controlled. CTB will be similarly reclaimed once its last well is plugged.**Soil treatment:** None**Existing Vegetation at the well pad:** Mesquite and/or Creosote bush**Existing Vegetation at the well pad****Existing Vegetation Community at the road:** Mesquite and/or Creosote bush**Existing Vegetation Community at the road****Existing Vegetation Community at the pipeline:** Mesquite and/or Creosote bush**Existing Vegetation Community at the pipeline****Existing Vegetation Community at other disturbances:** Mesquite and/or Creosote bush**Existing Vegetation Community at other disturbances****Non native seed used?** N

Operator Name: COLGATE OPERATING LLC

Well Name: BATMAN FED COM

Well Number: 125H

Non native seed description:

Seedling transplant description:

Will seedlings be transplanted for this project? N

Seedling transplant description

Will seed be harvested for use in site reclamation? N

Seed harvest description:

Seed harvest description attachment:

Seed

Seed Table

Seed Summary	
Seed Type	Pounds/Acre

Total pounds/Acre:

Seed reclamation

Operator Contact/Responsible Official

First Name:

Last Name:

Phone:

Email:

Seedbed prep:

Seed BMP:

Seed method:

Existing invasive species? N

Existing invasive species treatment description:

Existing invasive species treatment

Weed treatment plan description: To BLM Standards

Weed treatment plan

Monitoring plan description: To BLM Standards

Monitoring plan

Success standards: To BLM Standards

Pit closure description: No Pit

Pit closure attachment:

**Operator Name:** COLGATE OPERATING LLC

**Well Name:** BATMAN FED COM

**Well Number:** 125H

## Section 11 - Surface

**Disturbance type:** WELL PAD

**Describe:**

**Surface Owner:** BUREAU OF LAND MANAGEMENT,PRIVATE OWNERSHIP

**Other surface owner description:**

**BIA Local Office:**

**BOR Local Office:**

**COE Local Office:**

**DOD Local Office:**

**NPS Local Office:**

**State Local Office:**

**Military Local Office:**

**USFWS Local Office:**

**Other Local Office:**

**USFS Region:**

**USFS Forest/Grassland:**

**USFS Ranger District:**

**Surface use plan certification:** NO

**Surface use plan certification document:**

**Surface access agreement or bond:** AGREEMENT

**Surface Access Agreement Need description:** There is not currently an SUA from the private land owner.

**Surface Access Bond BLM or Forest Service:**

**BLM Surface Access Bond number:**

**USFS Surface access bond number:**

**Operator Name:** COLGATE OPERATING LLC

**Well Name:** BATMAN FED COM

**Well Number:** 125H

**Disturbance type:** EXISTING ACCESS ROAD

**Describe:**

**Surface Owner:** PRIVATE OWNERSHIP

**Other surface owner description:**

**BIA Local Office:**

**BOR Local Office:**

**COE Local Office:**

**DOD Local Office:**

**NPS Local Office:**

**State Local Office:**

**Military Local Office:**

**USFWS Local Office:**

**Other Local Office:**

**USFS Region:**

**USFS Forest/Grassland:**

**USFS Ranger District:**

**Surface use plan certification:** NO

**Surface use plan certification document:**

**Surface access agreement or bond:** AGREEMENT

**Surface Access Agreement Need description:** There is not currently an SUA from the private land owner.

**Surface Access Bond BLM or Forest Service:**

**BLM Surface Access Bond number:**

**USFS Surface access bond number:**

**Disturbance type:** NEW ACCESS ROAD

**Describe:**

**Surface Owner:** PRIVATE OWNERSHIP

**Other surface owner description:**

**BIA Local Office:**



**Operator Name:** COLGATE OPERATING LLC

**Well Name:** BATMAN FED COM

**Well Number:** 125H

**BOR Local Office:**

**COE Local Office:**

**DOD Local Office:**

**NPS Local Office:**

**State Local Office:**

**Military Local Office:**

**USFWS Local Office:**

**Other Local Office:**

**USFS Region:**

**USFS Forest/Grassland:**

**USFS Ranger District:**

**Surface use plan certification:** NO

**Surface use plan certification document:**

**Surface access agreement or bond:** AGREEMENT

**Surface Access Agreement Need description:** There is not currently an SUA from the private land owner.

**Surface Access Bond BLM or Forest Service:**

**BLM Surface Access Bond number:**

**USFS Surface access bond number:**

**Disturbance type:** PIPELINE

**Describe:**

**Surface Owner:** PRIVATE OWNERSHIP

**Other surface owner description:**

**BIA Local Office:**

**BOR Local Office:**

**COE Local Office:**

**DOD Local Office:**

**NPS Local Office:**

**State Local Office:**

**Operator Name:** COLGATE OPERATING LLC

**Well Name:** BATMAN FED COM

**Well Number:** 125H

**Military Local Office:**

**USFWS Local Office:**

**Other Local Office:**

**USFS Region:**

**USFS Forest/Grassland:**

**USFS Ranger District:**

**Surface use plan certification:** NO

**Surface use plan certification document:**

**Surface access agreement or bond:** AGREEMENT

**Surface Access Agreement Need description:** There is not currently an SUA from the private land owner.

**Surface Access Bond BLM or Forest Service:**

**BLM Surface Access Bond number:**

**USFS Surface access bond number:**

**Disturbance type:** PIPELINE

**Describe:**

**Surface Owner:** PRIVATE OWNERSHIP

**Other surface owner description:**

**BIA Local Office:**

**BOR Local Office:**

**COE Local Office:**

**DOD Local Office:**

**NPS Local Office:**

**State Local Office:**

**Military Local Office:**

**USFWS Local Office:**

**Other Local Office:**

**USFS Region:**

**USFS Forest/Grassland:**

**USFS Ranger District:**

**Operator Name:** COLGATE OPERATING LLC

**Well Name:** BATMAN FED COM

**Well Number:** 125H

**Surface use plan certification:** NO

**Surface use plan certification document:**

**Surface access agreement or bond:** AGREEMENT

**Surface Access Agreement Need description:** There is not currently an SUA from the private land owner.

**Surface Access Bond BLM or Forest Service:**

**BLM Surface Access Bond number:**

**USFS Surface access bond number:**

**Disturbance type:** OTHER

**Describe:** Tank Battery

**Surface Owner:** PRIVATE OWNERSHIP

**Other surface owner description:**

**BIA Local Office:**

**BOR Local Office:**

**COE Local Office:**

**DOD Local Office:**

**NPS Local Office:**

**State Local Office:**

**Military Local Office:**

**USFWS Local Office:**

**Other Local Office:**

**USFS Region:**

**USFS Forest/Grassland:**

**USFS Ranger District:**

**Operator Name:** COLGATE OPERATING LLC**Well Name:** BATMAN FED COM**Well Number:** 125H**Surface use plan certification:** NO**Surface use plan certification document:****Surface access agreement or bond:** AGREEMENT**Surface Access Agreement Need description:** There is not currently an SUA from the private land owner.**Surface Access Bond BLM or Forest Service:****BLM Surface Access Bond number:****USFS Surface access bond number:**

## Section 12 - Other

**Right of Way needed?** N**Use APD as ROW?****ROW Type(s):****ROW****SUPO Additional Information:** Lone Mountain Archaeological conducted a block inspection filed report NMCRIS-149522 on January 17, 2022. On-site inspection was conducted on February 1, 2022, with Jeff Robertson and Jim Rutley (both BLM).**Use a previously conducted onsite?** N**Previous Onsite information:**

## Other SUPO

Batman\_Fed\_Com\_SUPO\_East\_20220511054344.pdf

Batman\_Fed\_Com\_\_Overview\_Map\_20220511064814.pdf

Batman\_Well\_List\_BLM\_Attachment\_20220511064800.xlsx

Colgate Operating, LLC  
 Batman Fed Com east pad  
 Pad Center: 476' FNL & 1290' FEL 18-20S-34E  
 Lea County, NM

## SURFACE PLAN PAGE 1

This surface use plan covers the following wells:

Batman Fed Com 113H	Batman Fed Com 127H	Batman Fed Com 173H
Batman Fed Com 114H	Batman Fed Com 128H	Batman Fed Com 174H
Batman Fed Com 125H	Batman Fed Com 133H	Batman Fed Com 203H
Batman Fed Com 126H	Batman Fed Com 134H	Batman Fed Com 204H

### 1. ROAD DIRECTIONS & DESCRIPTIONS (See MAPS 1 - 5)

From the junction of NM 18 and US 62/180 in south Hobbs...  
 Go West 28.5 miles on US 62/180 to the equivalent of Mile Post 76.6  
 Then turn left and go South 1.6 miles on caliche County Road 27 (aka, Skeen Rd.)  
 Then turn right and go West 0.2 miles on a caliche road  
 Then turn left and go S 946.52' cross-country to the SE corner of the well pad.  
 West side of this road is the east side of the well pad.

A second driveway will run 61.23' cross-country South to the NW pad corner.  
 A 1245.48' road will be built to the SE corner of the CTB.  
 Latter road is east side of the Batman Fed Com west well pad.

Non-state and non-county roads will be maintained as needed to Gold Book standards. This includes pulling ditches, preserving the crown, and cleaning culverts. This will be done at least once a year, and more often as needed.

### 2. ROADS TO BE BUILT OR UPGRADED (See MAPS 4 & 5)

The 2,253.23' of new local roads will be crowned, ditched, have a  $\leq 20'$  wide driving surface, and be surfaced with caliche. Maximum disturbed width = 30'. Maximum grade = 1%. Maximum cut or fill = 3'. No culvert, cattle guard, or vehicle turn out is needed. Upgrading will consist of filling potholes with caliche as needed.

Colgate Operating, LLC  
Batman Fed Com east pad  
Pad Center: 476' FNL & 1290' FEL 18-20S-34E  
Lea County, NM

## SURFACE PLAN PAGE 2

3. EXISTING WELLS (See MAP 6)

Existing oil, gas, SWD, injection, water, and P & A wells are within a mile radius.

4. PROPOSED PRODUCTION FACILITIES (See MAP 7)

A 300' x 450' CTB will be built immediately south of the Batman Fed Com west well pad. Flare and/or CBU will be in the southwest corner of the CTB. Process equipment (e. g., separator, heater-treater, meters, compressor) will be on the north side of the CTB. Tanks will be on the south side of the CTB.

Four-inch O. D. HDPE flowlines and three-inch O. D. HDPE gas lines will run 2,951.55' west and south along roads to the CTB. Pipelines will be buried.

Neither power line nor gas line plans have been finalized. A third-party midstream company will acquire rights-of-way and pipe gas and saltwater from the CTB.

5. WATER SUPPLY (See MAP 8)

Water will be trucked from Legacy's existing pond on private land in NWNW 18-20s-34e or Berry's existing water station on state land in N2NE4 2-21s-33e.

6. CONSTRUCTION MATERIALS & METHODS (See MAPS 9 & 10)

NM One Call (811), Legacy, Targa, DCP, and Solaris will be notified before construction starts. Top  $\approx 6$ " of soil and brush will be stockpiled south and west of the well pad and south and west of the CTB. CTB topsoil pile will be no higher than 36" and will be seeded in place. V-door will face east. Closed loop mud system will be used. Caliche will be hauled from an existing caliche pit on private land in SENE 28-20s-34e.



Colgate Operating, LLC  
Batman Fed Com east pad  
Pad Center: 476' FNL & 1290' FEL 18-20S-34E  
Lea County, NM

SURFACE PLAN PAGE 3

#### 7. WASTE DISPOSAL

All trash will be placed in a portable trash cage. It will be hauled to the Eddy County landfill. There will be no trash burning. Contents (drill cuttings, mud, salts, and other chemicals) of the mud tanks will be hauled to R360's state approved (NM-01-0006) disposal site at Halfway. Human waste will be disposed of in chemical toilets and hauled to the Carlsbad wastewater treatment plant.

#### 8. ANCILLARY FACILITIES

There will be no airstrip or camp. Camper trailers will be on location for the company man, tool pusher, and mud logger.

#### 9. WELL SITE LAYOUT (See MAP 9a)

Also see Rig Layout diagram for depictions of the well pad, trash cage, access onto the location, parking, living facilities, and rig orientation.

#### 10. RECLAMATION (See MAP 11)

All of the west driveway, south 80' of the east driveway, south and west 80' of the well pad will be interim reclaimed. After the last well is plugged, then the remainder of the pad will be reclaimed within 6 months of plugging. Disturbed areas will be contoured to match pre-construction grades. Soil and brush will be evenly spread over disturbed areas and harrowed on the contour. Disturbed areas will be seeded in accordance with surface owner requirements. Noxious weeds will be controlled. CTB will be similarly reclaimed once its last well is plugged.

Colgate Operating, LLC  
Batman Fed Com east pad  
Pad Center: 476' FNL & 1290' FEL 18-20S-34E  
Lea County, NM

## SURFACE PLAN PAGE 4

Land use:

30' x 2,253.23' roads = 1.55 acres  
600' x 900' well pad = 12.40 acres  
30' x 2,951.55' pipelines = 2.03 acres  
+ 300' x 450' central tank battery = 3.09  
19.07 acres short term  
- 0.06 acres east driveway  
- 0.04 acres west driveway  
- 2.03 acres pipelines  
- 2.60 acres interim reclamation on pad  
14.34 acres long term

# 11. SURFACE OWNER

All well pad, 1007.75' of road construction, and 1071.75' of pipeline construction will be on BLM, 620 E. Greene, Carlsbad NM 88220.

All CTB construction, 1245.48' of road construction, and 1879.80' of pipeline construction will be on private land owned by Kenneth Smith Inc., 267 Smith Ranch Rd., Hobbs NM 88240.

# 12. OTHER INFORMATION

Lone Mountain Archaeological conducted a block inspection filed report NMCRIS-149522 on January 17, 2022. On-site inspection was conducted on February 1, 2022, with Jeff Robertson and Jim Rutley (both BLM).

## CERTIFICATION

I hereby certify that I, or someone under my direct supervision, have inspected the drill site and access route proposed herein; that I am familiar with the conditions which currently exist; that I have full knowledge of state and Federal



Colgate Operating, LLC  
Batman Fed Com east pad  
Pad Center: 476' FNL & 1290' FEL 18-20S-34E  
Lea County, NM

SURFACE PLAN PAGE 5

laws applicable to this operation; that the statements made in this APD package are, to the best of my knowledge, true and correct; and that the work associated with the operations proposed herein will be performed in conformity with this APD package and the terms and conditions under which it is approved. I also certify that I, or the company I represent, am responsible for the operations conducted under this application. These statements are subject to the provisions of 18 U. S. C. 1001 for the filing of false statements. Executed this 24th day of April 2022.



---

Brian Wood, Consultant

Permits West, Inc.

37 Verano Loop, Santa Fe, NM 87508

(505) 466-8120

FAX: (505) 466-9682

Cellular: (505) 699-2276

Field representative will be:

Matt Jordan, Surface Land Lead

Colgate Operating, LLC

300 N. Marienfeld St., Suite 1000, Midland TX 79701

Office: (432) 400-3111



U.S. Department of the Interior  
BUREAU OF LAND MANAGEMENT

## PWD Data Report

08/08/2023

**APD ID:** 10400085275

**Submission Date:** 05/11/2022

**Operator Name:** COLGATE OPERATING LLC

**Well Name:** BATMAN FED COM

**Well Number:** 125H

**Well Type:** OIL WELL

**Well Work Type:** Drill

### Section 1 - General

Would you like to address long-term produced water disposal? NO

### Section 2 - Lined

Would you like to utilize Lined Pit PWD options? N

**Produced Water Disposal (PWD) Location:**

**PWD surface owner:**

**PWD disturbance (acres):**

**Lined pit PWD on or off channel:**

**Lined pit PWD discharge volume (bbl/day):**

**Lined pit**

**Pit liner description:**

**Pit liner manufacturers**

**Precipitated solids disposal:**

**Describe precipitated solids disposal:**

**Precipitated solids disposal**

**Lined pit precipitated solids disposal schedule:**

**Lined pit precipitated solids disposal schedule**

**Lined pit reclamation description:**

**Lined pit reclamation**

**Leak detection system description:**

**Leak detection system**

**Operator Name:** COLGATE OPERATING LLC

**Well Name:** BATMAN FED COM

**Well Number:** 125H

**Lined pit Monitor description:**

**Lined pit Monitor**

**Lined pit: do you have a reclamation bond for the pit?**

**Is the reclamation bond a rider under the BLM bond?**

**Lined pit bond number:**

**Lined pit bond amount:**

**Additional bond information**

### Section 3 - Unlined

**Would you like to utilize Unlined Pit PWD options?** N

**Produced Water Disposal (PWD) Location:**

**PWD disturbance (acres):**

**PWD surface owner:**

**Unlined pit PWD on or off channel:**

**Unlined pit PWD discharge volume (bbl/day):**

**Unlined pit**

**Precipitated solids disposal:**

**Describe precipitated solids disposal:**

**Precipitated solids disposal**

**Unlined pit precipitated solids disposal schedule:**

**Unlined pit precipitated solids disposal schedule**

**Unlined pit reclamation description:**

**Unlined pit reclamation**

**Unlined pit Monitor description:**

**Unlined pit Monitor**

**Do you propose to put the produced water to beneficial use?**

**Beneficial use user**

**Estimated depth of the shallowest aquifer (feet):**

**Does the produced water have an annual average Total Dissolved Solids (TDS) concentration equal to or less than that of the existing water to be protected?**

**TDS lab results:**

**Geologic and hydrologic**

**State**

**Unlined Produced Water Pit Estimated**

**Unlined pit: do you have a reclamation bond for the pit?**

**Operator Name:** COLGATE OPERATING LLC**Well Name:** BATMAN FED COM**Well Number:** 125H**Is the reclamation bond a rider under the BLM bond?****Unlined pit bond number:****Unlined pit bond amount:****Additional bond information****Section 4 -****Would you like to utilize Injection PWD options?** N**Produced Water Disposal (PWD) Location:****PWD surface owner:****PWD disturbance (acres):****Injection PWD discharge volume (bbl/day):****Injection well mineral owner:****Injection well type:****Injection well number:****Injection well name:****Assigned injection well API number?****Injection well API number:****Injection well new surface disturbance (acres):****Minerals protection information:****Mineral protection****Underground Injection Control (UIC) Permit?****UIC Permit****Section 5 - Surface****Would you like to utilize Surface Discharge PWD options?** N**Produced Water Disposal (PWD) Location:****PWD surface owner:****PWD disturbance (acres):****Surface discharge PWD discharge volume (bbl/day):****Surface Discharge NPDES Permit?****Surface Discharge NPDES Permit attachment:****Surface Discharge site facilities information:****Surface discharge site facilities map:****Section 6 -****Would you like to utilize Other PWD options?** N**Produced Water Disposal (PWD) Location:****PWD surface owner:****PWD disturbance (acres):****Other PWD discharge volume (bbl/day):**

**Operator Name:** COLGATE OPERATING LLC

**Well Name:** BATMAN FED COM

**Well Number:** 125H

**Other PWD type description:**

**Other PWD type**

**Have other regulatory requirements been met?**

**Other regulatory requirements**



U.S. Department of the Interior  
BUREAU OF LAND MANAGEMENT

## Bond Info Data

08/08/2023

**APD ID:** 10400085275

**Submission Date:** 05/11/2022

Highlighted data  
reflects the most  
recent changes  
[Show Final Text](#)

**Operator Name:** COLGATE OPERATING LLC

**Well Name:** BATMAN FED COM

**Well Number:** 125H

**Well Type:** OIL WELL

**Well Work Type:** Drill

### Bond

**Federal/Indian APD:** FED

**BLM Bond number:**

**BIA Bond number:**

**Do you have a reclamation bond?** NO

**Is the reclamation bond a rider under the BLM bond?**

**Is the reclamation bond BLM or Forest Service?**

**BLM reclamation bond number:**

**Forest Service reclamation bond number:**

**Forest Service reclamation bond**

**Reclamation bond number:**

**Reclamation bond amount:**

**Reclamation bond rider amount:**

**Additional reclamation bond information**

**District I**

1625 N. French Dr., Hobbs, NM 88240  
Phone:(575) 393-6161 Fax:(575) 393-0720

**District II**

811 S. First St., Artesia, NM 88210  
Phone:(575) 748-1283 Fax:(575) 748-9720

**District III**

1000 Rio Brazos Rd., Aztec, NM 87410  
Phone:(505) 334-6178 Fax:(505) 334-6170

**District IV**

1220 S. St Francis Dr., Santa Fe, NM 87505  
Phone:(505) 476-3470 Fax:(505) 476-3462

**State of New Mexico**  
**Energy, Minerals and Natural Resources**  
**Oil Conservation Division**  
**1220 S. St Francis Dr.**  
**Santa Fe, NM 87505**

CONDITIONS

Action 251021

**CONDITIONS**

Operator: COLGATE OPERATING, LLC 300 North Marienfeld Street Midland, TX 79701	OGRID:
	371449
	Action Number:
	251021
Action Type:	
[C-101] BLM - Federal/Indian Land Lease (Form 3160-3)	

**CONDITIONS**

Created By	Condition	Condition Date
pkautz	Will require a File As Drilled C-102 and a Directional Survey with the C-104	8/15/2023
pkautz	Once the well is spud, to prevent ground water contamination through whole or partial conduits from the surface, the operator shall drill without interruption through the fresh water zone or zones and shall immediately set in cement the water protection string	8/15/2023
pkautz	Oil base muds are not to be used until fresh water zones are cased and cemented providing isolation from the oil or diesel. This includes synthetic oils. Oil based mud, drilling fluids and solids must be contained in a steel closed loop system	8/15/2023
pkautz	POTASH AREA - R-111P REQUIRES CEMENT ON ALL 3 STRINGS OF CASING TO CIRCULATE.	8/15/2023
pkautz	IF ON ANY STRING CEMENT DOES NOT CIRCULATE, A RCBL MUST BE RUN ON THAT STRING OF CASING.	8/15/2023
pkautz	On intermediate casing a Radial Cement Bond Log must be performed and submitted to the OCD.	8/15/2023
pkautz	Colgate shall evaluate the CBL and determine that there is good cement coverage and strata isolation on each of the wells prior to proceeding with the production casing.	8/15/2023
pkautz	If in reviewing the CBL Colgate determines any areas of inadequate cement, operator shall notify the division immediately and submit a plan for approval to remediate the issue prior to proceeding with the production casing.	8/15/2023
pkautz	If Colgate fails to run or properly evaluate the CBL, the OCD may take compliance actions including but not limited to Notices of Violation, requiring additional remediation, or for the well/s to be plugged.	8/15/2023