

Submit 1 Copy To Appropriate District
Office
District I – (575) 393-6161
1625 N. French Dr., Hobbs, NM 88240
District II – (575) 748-1283
811 S. First St., Artesia, NM 88210
District III – (505) 334-6178
1000 Rio Brazos Rd., Aztec, NM 87410
District IV – (505) 476-3460
1220 S. St. Francis Dr., Santa Fe, NM
87505

State of New Mexico
Energy, Minerals and Natural Resources

Form C-103
Revised July 18, 2013

OIL CONSERVATION DIVISION
1220 South St. Francis Dr.
Santa Fe, NM 87505

WELL API NO. 30-025-29866
5. Indicate Type of Lease STATE <input type="checkbox"/> FEE <input checked="" type="checkbox"/>
6. State Oil & Gas Lease No.
7. Lease Name or Unit Agreement Name Eunice Monument South Unit
8. Well Number 202
9. OGRID Number 330679
10. Pool name or Wildcat Eunice Monument; Grayburg – San Andres

<p>SUNDRY NOTICES AND REPORTS ON WELLS (DO NOT USE THIS FORM FOR PROPOSALS TO DRILL OR TO DEEPEN OR PLUG BACK TO A DIFFERENT RESERVOIR. USE "APPLICATION FOR PERMIT" (FORM C-101) FOR SUCH PROPOSALS.)</p>	
1. Type of Well: Oil Well <input checked="" type="checkbox"/> Gas Well <input type="checkbox"/> Other <input type="checkbox"/>	
2. Name of Operator Empire Petroleum Corporation – New Mexico	
3. Address of Operator 2200 S. Utica Place Suite 150, Tulsa, Oklahoma 74114	
4. Well Location Unit Letter <u>G</u> : <u>1980</u> feet from the <u>North</u> line and <u>1680</u> feet from the <u>East</u> line Section <u>4</u> Township <u>21S</u> Range <u>36E</u> NMPM County <u>Lea</u>	
11. Elevation (Show whether DR, RKB, RT, GR, etc.)	

12. Check Appropriate Box to Indicate Nature of Notice, Report or Other Data

NOTICE OF INTENTION TO:		SUBSEQUENT REPORT OF:	
PERFORM REMEDIAL WORK <input checked="" type="checkbox"/>	PLUG AND ABANDON <input type="checkbox"/>	REMEDIAL WORK <input type="checkbox"/>	ALTERING CASING <input type="checkbox"/>
TEMPORARILY ABANDON <input type="checkbox"/>	CHANGE PLANS <input type="checkbox"/>	COMMENCE DRILLING OPNS. <input type="checkbox"/>	P AND A <input type="checkbox"/>
PULL OR ALTER CASING <input type="checkbox"/>	MULTIPLE COMPL <input type="checkbox"/>	CASING/CEMENT JOB <input type="checkbox"/>	
DOWNHOLE COMMINGLE <input type="checkbox"/>			
CLOSED-LOOP SYSTEM <input type="checkbox"/>			
OTHER: <input type="checkbox"/>		OTHER: <input type="checkbox"/>	

13. Describe proposed or completed operations. (Clearly state all pertinent details, and give pertinent dates, including estimated date of starting any proposed work). SEE RULE 19.15.7.14 NMAC. For Multiple Completions: Attach wellbore diagram of proposed completion or recompletion.

- MIRU WOR.
- Unset pump and POOH with same, scanning rods OOH.
- Scan tubing OOH.
- RIH with bit and scraper to 3857'.
- Clean perfs with acid.
- RIH with tubing, replacing bad joints.
- RIH with redressed downhole pump and rod string.
- Load and test tubing.
- Notify NMOCD.
- RDMO WOR
- RTP

Spud Date:

Rig Release Date:

I hereby certify that the information above is true and complete to the best of my knowledge and belief.

SIGNATURE Nathan Sandel TITLE Production Engineer DATE 09/18/2023

Type or print name Nathan Sandel E-mail address: nsandel@empirepetrocorp.com PHONE: 918-404-4202

For State Use Only

APPROVED BY: Kerry Fortner TITLE Compliance Officer A DATE 9/18/23

Conditions of Approval (if any):

Current WBD

EUNICE MONUMENT SO. UNIT #202 WELLBORE DIAGRAM

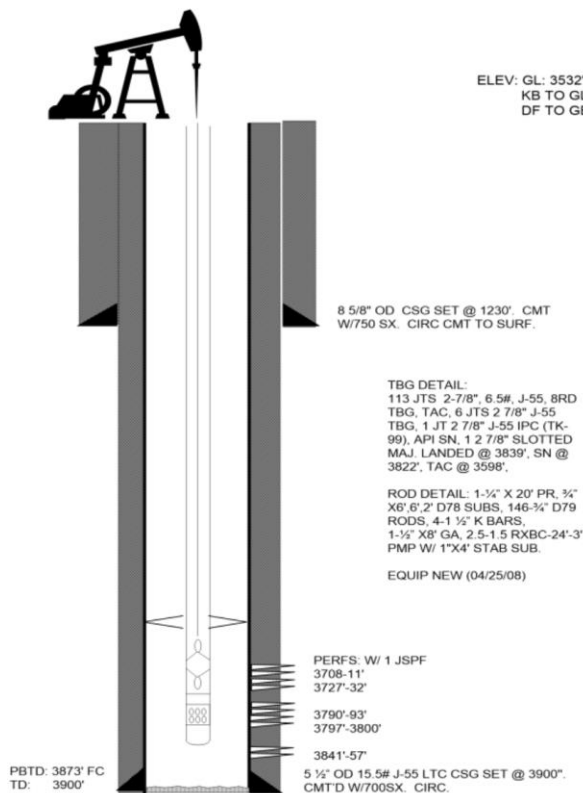

DATA

LOCATION: 1980' FNL & 1680' FEL, SEC 4, T-21S, R-36E
COUNTY/STATE: LEA COUNTY, NEW MEXICO
FIELD: EUNICE MONUMENT GB/SA
FORMATION: GRAYBURG/SAN ANDRES
SPUD DATE: 06/05/87 COMPLETION DATE: 06/26/87
API #: 30-025-29866
STATUS: PRODUCER BEAM
IP: (P) 1 BO, 6 BW, 2 MCF.

WELL HISTORY

COMPLETION:

PERF F/ 3708'-11', 3790'-93', 3797'-3800', 3841'-57' W/ 1 JSPF. SPOT 500 GALS 15% NEFE
ACDI & BROKE PERFS W/ 2000#. ACDZ W/ 2000 GALS 15% NEFE HCL & 40 RCNBS @ 3.5
BMP @ 140#. CHEM SQZ W/8.6# BW W/ 110 GALS NALCO 953 SCALE INHIB, 5 GALS
NALCO 111. @ 4 BPM @ 0#. EQUIP TP PMP.

05/23/01: SET CIBP @ 3650'. TA'D WELL.

04/19/08: RE-ACTIVATE. PUCH CIBP TO 3863'. CIRC HOLE CLEAN. PERF GB F/ 3727'-32'
W/ 2 SPF. DRILL OUT CIBP & FILL TO 3873'. CIRC CLEAN. ACDZ GB PERFS
3790'-3857' W/ 2000 GALS 20% ACIDTOL DROPPING 500# RS IN 2 STGS 2.4 BPM
@ 1400#. ACDZ PERFS 3708'-3732' W/ 2500 GALS 20% ACIDTOL @ 1BPM @
2200#. ISIP-1850#. SWAB BACK 100% WTR. PUT WELL ON BEAM PMP.

05/28/09: 24 HR TST: 1 BO, 45 BW, 2 MCF, 11 SPM, 64' SL, 100% RT, FL=166 FASN W/1-1/2"
PMP & PMPG UNIT IS A CABOT D-114.

Proposed WBD

EUNICE MONUMENT SO. UNIT #202 WELLBORE DIAGRAM

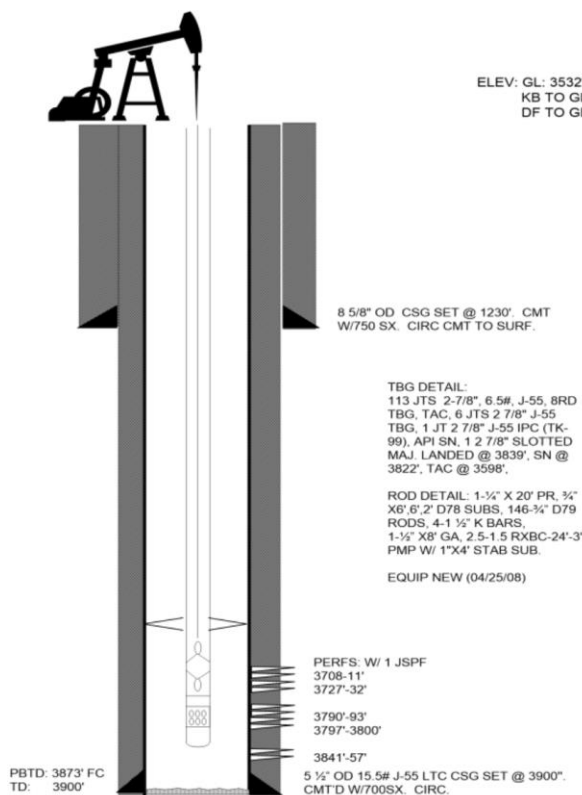

DATA

LOCATION: 1980' FNL & 1680' FEL, SEC 4, T-21S, R-36E
COUNTY/STATE: LEA COUNTY, NEW MEXICO
FIELD: EUNICE MONUMENT GB/SA
FORMATION: GRAYBURG/SAN ANDRES
SPUD DATE: 06/05/87 **COMPLETION DATE:** 06/26/87
API #: 30-025-29866
STATUS: PRODUCER BEAM
IP: (P) 1 BO, 6 BW, 2 MCF.

WELL HISTORY

COMPLETION:

PERF F/ 3708'-11', 3790'-93', 3797'-3800', 3841'-57' W/ 1 JSPF. SPOT 500 GALS 15% NEFE
ACDI & BROKE PERFS W/ 2000#. ACDZ W/ 2000 GALS 15% NEFE HCL & 40 RCNBS @ 3.5
BMP @ 140#. CHEM SQZ W/8.6# BW W/ 110 GALS NALCO 953 SCALE INHIB, 5 GALS
NALCO 111. @ 4 BPM @ 0#. EQUIP TP PMP.

05/23/01: SET CIBP @ 3650'. TA'D WELL.

04/19/08: RE-ACTIVATE. PUCH CIBP TO 3863'. CIRC HOLE CLEAN. PERF GB F/ 3727'-32'
W/ 2 SPF. DRILL OUT CIBP & FILL TO 3873'. CIRC CLEAN. ACDZ GB PERFS
3790'-3857' W/ 2000 GALS 20% ACIDTOL DROPPING 500# RS IN 2 STGS 2.4 BPM
@ 1400#. ACDZ PERFS 3708'-3732' W/ 2500 GALS 20% ACIDTOL @ 1BPM @
2200#. ISIP-1850#. SWAB BACK 100% WTR. PUT WELL ON BEAM PMP.

05/28/09: 24 HR TST: 1 BO, 45 BW, 2 MCF, 11 SPM, 64' SL, 100% RT, FL=166 FASN W/1-1/2"
PMP & PMPG UNIT IS A CABOT D-114.

District I
1625 N. French Dr., Hobbs, NM 88240
Phone:(575) 393-6161 Fax:(575) 393-0720
District II
811 S. First St., Artesia, NM 88210
Phone:(575) 748-1283 Fax:(575) 748-9720
District III
1000 Rio Brazos Rd., Aztec, NM 87410
Phone:(505) 334-6178 Fax:(505) 334-6170
District IV
1220 S. St Francis Dr., Santa Fe, NM 87505
Phone:(505) 476-3470 Fax:(505) 476-3462

State of New Mexico
Energy, Minerals and Natural Resources
Oil Conservation Division
1220 S. St Francis Dr.
Santa Fe, NM 87505

CONDITIONS

Action 266489

CONDITIONS

Operator: Empire New Mexico LLC 2200 S. Utica Place Tulsa, OK 74114	OGRID: 330679
	Action Number: 266489
	Action Type: [C-103] NOI Workover (C-103G)

CONDITIONS

Created By	Condition	Condition Date
kfortner	Perform PWOT BHT	9/18/2023