

Office  
 District I – (575) 393-6161  
 1625 N. French Dr., Hobbs, NM 88240  
 District II – (575) 748-1283  
 811 S. First St., Artesia, NM 88210  
 District III – (505) 334-6178  
 1000 Rio Brazos Rd., Aztec, NM 87410  
 District IV – (505) 476-3460  
 1220 S. St. Francis Dr., Santa Fe, NM  
 87505

State of New Mexico  
 Energy, Minerals and Natural Resources

Form C-103  
 Revised July 18, 2013

OIL CONSERVATION DIVISION  
 1220 South St. Francis Dr.  
 Santa Fe, NM 87505

<b>SUNDRY NOTICES AND REPORTS ON WELLS</b> (DO NOT USE THIS FORM FOR PROPOSALS TO DRILL OR TO DEEPEN OR PLUG BACK TO A DIFFERENT RESERVOIR. USE "APPLICATION FOR PERMIT" (FORM C-101) FOR SUCH PROPOSALS.)		WELL API NO. 30-025-23829
1. Type of Well: Oil Well <input type="checkbox"/> Gas Well <input type="checkbox"/> Other INJECTION		5. Indicate Type of Lease STATE <input checked="" type="checkbox"/> FEE <input type="checkbox"/>
2. Name of Operator CROSS TIMBERS ENERGY, LLC		6. State Oil & Gas Lease No.
3. Address of Operator 400 W 7TH ST, FORT WORTH, TX 76102		7. Lease Name or Unit Agreement Name NORTH VACUUM ABO UNIT
4. Well Location Unit Letter <u>B</u> : <u>770</u> feet from the <u>N</u> line and <u>1980</u> feet from the <u>E</u> line Section <u>10</u> Township <u>17S</u> Range <u>34E</u> NMPM County <u>LEA</u>		8. Well Number <u>131</u>
11. Elevation (Show whether DR, RKB, RT, GR, etc.)		9. OGRID Number 298299
		10. Pool name or Wildcat VACUUM; ABO, NORTH

12. Check Appropriate Box to Indicate Nature of Notice, Report or Other Data

NOTICE OF INTENTION TO:		SUBSEQUENT REPORT OF:	
PERFORM REMEDIAL WORK <input checked="" type="checkbox"/>	PLUG AND ABANDON <input type="checkbox"/>	REMEDIAL WORK <input type="checkbox"/>	ALTERING CASING <input type="checkbox"/>
TEMPORARILY ABANDON <input type="checkbox"/>	CHANGE PLANS <input type="checkbox"/>	COMMENCE DRILLING OPNS. <input type="checkbox"/>	P AND A <input type="checkbox"/>
PULL OR ALTER CASING <input type="checkbox"/>	MULTIPLE COMPL <input type="checkbox"/>	CASING/CEMENT JOB <input type="checkbox"/>	
DOWNHOLE COMMINGLE <input type="checkbox"/>			
CLOSED-LOOP SYSTEM <input type="checkbox"/>			
OTHER: <input type="checkbox"/>		OTHER: <input type="checkbox"/>	

13. Describe proposed or completed operations. (Clearly state all pertinent details, and give pertinent dates, including estimated date of starting any proposed work). SEE RULE 19.15.7.14 NMAC. For Multiple Completions: Attach wellbore diagram of proposed completion or recompletion.

In response to violation cGR2326543917, Cross Timbers Energy requests approval for the following procedure:

- 1) Release packer and POOH - scan tbg.
- 2) RBIH w/ Tbg String and redressed/replaced packer. Test in the hole.
- 3) Set packer at previous setting depth – 8,613'. Pressure test backside to 350 psi.
- 4) Release from packer. Circulate backside with packer fluid. Latch back into packer. Contact NMOCD & run MIT test per OCD representative's directive.

Spud Date:

Rig Release Date:

I hereby certify that the information above is true and complete to the best of my knowledge and belief.

SIGNATURE Connie Blaylock TITLE Regulatory Analyst DATE 09/26/2023

Type or print name Connie Blaylock E-mail address: cblaylock@txopartners.com PHONE: 817-334-7882

**For State Use Only**

APPROVED BY: Kerry Fortner TITLE Compliance Officer A DATE 9/29/23  
 Conditions of Approval (if any):

**North Vacuum Abo Unit #131 WIW**  
 770' FNL & 1980' FEL of Sec 10-17S-34E  
 Lea County, NM  
 30-025-23829

Elevation:  
 4061' GL

**SFC CSG:** 9 jts of 12-3/4", 33# J55  
 LT&C csg. Set @ 255' cmt w/ 450  
 sx. Class H cmt. w/ 1/4# celloflake/  
 sx. + 2% CaCl<sub>2</sub>/ sx. Cmt circ.

**INT CSG:** 76 jts of 8-5/8", 28# ST&C L.B.  
 Foster csg. Set @ 2356' cmt w/ 1200 sx.  
 TLW w/ 7 1/2# salt/ sx. + 200 sx. Class C  
 cmt w/ 2.6# salt/ sx. Cmt circ.

**Tubing & Packer:**

276 jts 2-3/8" J55 tubing  
 w/ Packer set @ 8,613'

**Added ABO Perfs (9/87):**  
 8687', 88', 89', 95', 97', 98',  
 8700', 01', 02', 03', 05', 07',  
 09', 11', 12', 14', 18', 19',  
 20', 22' – 2 JSPF

**ABO Perfs (9/71):**  
 8663', 67', 75', 96', 8699',  
 8704', 08', 10', 13', 8721' –  
 2 JSPF 20 holes

**PROD CSG:** 269 jts. Of 5 1/2", 17&15# ST&C  
 & LT&C csg. Set @ 8850' cmt w/ 2100 sx.  
 TLW w/ 1/4# Flocele/ sx. In 1<sup>st</sup> 1000 sx. + 200  
 sx. Class C Neat cmt. Circ.

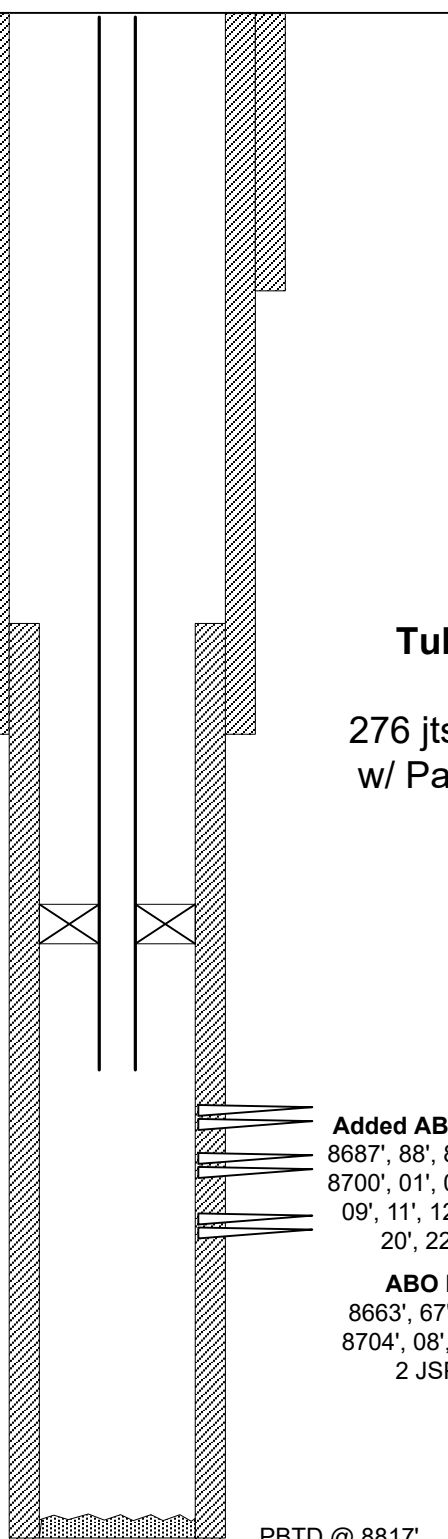

TD @ 8850'

PBTD @ 8817'

**District I**  
1625 N. French Dr., Hobbs, NM 88240  
Phone:(575) 393-6161 Fax:(575) 393-0720  
**District II**  
811 S. First St., Artesia, NM 88210  
Phone:(575) 748-1283 Fax:(575) 748-9720  
**District III**  
1000 Rio Brazos Rd., Aztec, NM 87410  
Phone:(505) 334-6178 Fax:(505) 334-6170  
**District IV**  
1220 S. St Francis Dr., Santa Fe, NM 87505  
Phone:(505) 476-3470 Fax:(505) 476-3462

State of New Mexico  
Energy, Minerals and Natural Resources  
Oil Conservation Division  
1220 S. St Francis Dr.  
Santa Fe, NM 87505

CONDITIONS

Action 269231

CONDITIONS

Operator: CROSS TIMBERS ENERGY, LLC 400 West 7th Street Fort Worth, TX 76102	OGRID: 298299
	Action Number: 269231
	Action Type: [C-103] NOI Workover (C-103G)

CONDITIONS

Created By	Condition	Condition Date
kfortner	PWOT MIT/BHT	9/29/2023