

Submit 1 Copy To Appropriate District Office
District I – (575) 393-6161
 1625 N. French Dr., Hobbs, NM 88240
District II – (575) 748-1283
 811 S. First St., Artesia, NM 88210
District III – (505) 334-6178
 1000 Rio Brazos Rd., Aztec, NM 87410
District IV – (505) 476-3460
 1220 S. St. Francis Dr., Santa Fe, NM 87505

State of New Mexico
 Energy, Minerals and Natural Resources

Form C-103
 Revised July 18, 2013

OIL CONSERVATION DIVISION
 1220 South St. Francis Dr.
 Santa Fe, NM 87505

SUNDRY NOTICES AND REPORTS ON WELLS (DO NOT USE THIS FORM FOR PROPOSALS TO DRILL OR TO DEEPEN OR PLUG BACK TO A DIFFERENT RESERVOIR. USE "APPLICATION FOR PERMIT" (FORM C-101) FOR SUCH PROPOSALS.)		WELL API NO. 30-025-51007
1. Type of Well: Oil Well <input checked="" type="checkbox"/> Gas Well <input type="checkbox"/> Other <input type="checkbox"/>		5. Indicate Type of Lease STATE <input checked="" type="checkbox"/> FEE <input type="checkbox"/>
2. Name of Operator Pride Energy Company		6. State Oil & Gas Lease No.
3. Address of Operator P.O. Box 701950		7. Lease Name or Unit Agreement Name Grama Ridge State Com
4. Well Location Unit Letter <u>D</u> : <u>280</u> feet from the <u>North</u> line and <u>1,290</u> feet from the <u>West</u> line Section <u>2</u> Township <u>21S</u> Range <u>34E</u> NMPM <u>Lea</u> County		8. Well Number <u>91H</u>
11. Elevation (Show whether DR, RKB, RT, GR, etc.) <u>3,704</u>		9. OGRID Number 151323
10. Pool name or Wildcat Grama Ridge; Bone Spring, North		

12. Check Appropriate Box to Indicate Nature of Notice, Report or Other Data

NOTICE OF INTENTION TO:		SUBSEQUENT REPORT OF:	
PERFORM REMEDIAL WORK <input type="checkbox"/>	PLUG AND ABANDON <input type="checkbox"/>	REMEDIAL WORK <input type="checkbox"/>	ALTERING CASING <input type="checkbox"/>
TEMPORARILY ABANDON <input type="checkbox"/>	CHANGE PLANS <input checked="" type="checkbox"/>	COMMENCE DRILLING OPNS. <input type="checkbox"/>	P AND A <input type="checkbox"/>
PULL OR ALTER CASING <input type="checkbox"/>	MULTIPLE COMPL <input type="checkbox"/>	CASING/CEMENT JOB <input type="checkbox"/>	
DOWNHOLE COMMINGLE <input type="checkbox"/>			
CLOSED-LOOP SYSTEM <input type="checkbox"/>			
OTHER: <input type="checkbox"/>		OTHER: <input type="checkbox"/>	

13. Describe proposed or completed operations. (Clearly state all pertinent details, and give pertinent dates, including estimated date of starting any proposed work). SEE RULE 19.15.7.14 NMAC. For Multiple Completions: Attach wellbore diagram of proposed completion or recompletion.

Pride Energy Company requests to have the dedicated acreage for the well changed from 157.91 acres to 315.74 acres.

Spud Date:

Rig Release Date:

I hereby certify that the information above is true and complete to the best of my knowledge and belief.

SIGNATURE

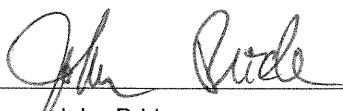

President of Pride Oil & Gas Co., Inc.,
 General Partner of Pride Energy Company

DATE 8/8/2023

Type or print name John Pride

E-mail address: johnp@pride-energy.com

PHONE: (918) 524-9200

For State Use Only

APPROVED BY:

TITLE

DATE

Conditions of Approval (if any):

DISTRICT I
1625 N. French Dr., Hobbs, NM 88240
Phone: (575) 393-6161 Fax: (575) 393-0720
DISTRICT II
811 S. First St., Artesia, NM 88210
Phone: (575) 748-1283 Fax: (575) 748-9720
DISTRICT III
1000 Rio Brazos Road, Aztec, NM 87410
Phone: (505) 334-6178 Fax: (505) 334-6170
DISTRICT IV
1220 S. St. Francis Dr., Santa Fe, NM 87505
Phone: (505) 476-3460 Fax: (505) 476-3462

State of New Mexico
Energy, Minerals & Natural Resources Department
OIL CONSERVATION DIVISION
1220 South St. Francis Dr.
Santa Fe, New Mexico 87505

Form C-102
Revised August 1, 2011
Submit one copy to appropriate
District Office

AMENDED REPORT

WELL LOCATION AND ACREAGE DEDICATION PLAT

API Number 30-025-51007	Pool Code 28434	Pool Name Gramma Ridge; Bone Spring, North
Property Code 333749	Property Name GRAMA RIDGE STATE COM	Well Number 91H
OGRID No. 151323	Operator Name PRIDE ENERGY COMPANY	Elevation 3704'

Surface Location									
UL or lot No.	Section	Township	Range	Lot Idn	Feet from the	North/South line	Feet from the	East/West line	County
4	2	21-S	34-E		280	NORTH	1290	WEST	LEA

Bottom Hole Location If Different From Surface									
UL or lot No.	Section	Township	Range	Lot Idn	Feet from the	North/South line	Feet from the	East/West line	County
13	2	21-S	34-E		2740	SOUTH	460	WEST	LEA
Dedicated Acres	Joint or Infill	Consolidation Code	Order No.						

NO ALLOWABLE WILL BE ASSIGNED TO THIS COMPLETION UNTIL ALL INTERESTS HAVE BEEN CONSOLIDATED OR A NON-STANDARD UNIT HAS BEEN APPROVED BY THE DIVISION

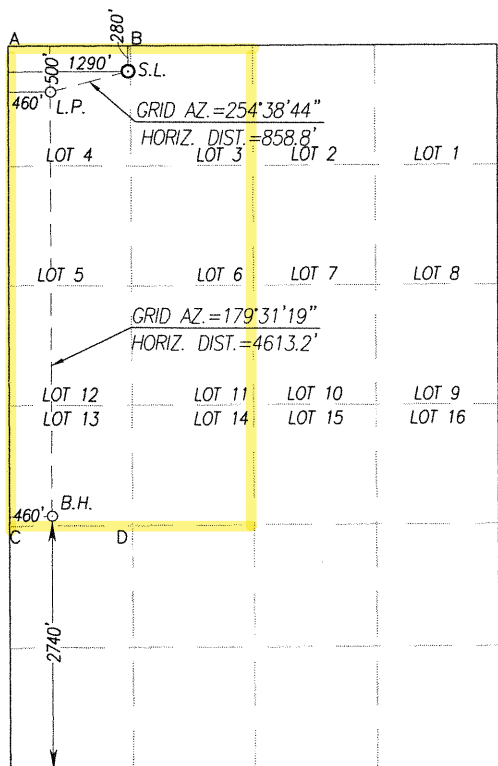

SCALE: 1"=2000'

GEODETIC COORDINATES NAD 83 NME SURFACE LOCATION Y= 554623.1 N X= 815135.1 E LAT.=32.521581° N LONG.=103.445031° W	GEODETIC COORDINATES NAD 27 NME SURFACE LOCATION Y= 554561.0 N X= 773953.0 E LAT.=32.521457° N LONG.=103.444547° W
---	---

LANDING POINT NAD 83 NME Y= 554395.7 N X= 814307.1 E LAT.=32.520975° N LONG.=103.447723° W	LANDING POINT NAD 27 NME Y= 554333.7 N X= 773125.0 E LAT.=32.520851° N LONG.=103.447239° W
--	--

CORNER COORDINATES TABLE
NAD 27 NME

A - Y= 554829.0 N, X= 772660.9 E
B - Y= 554840.9 N, X= 773981.5 E
C - Y= 549615.6 N, X= 772704.3 E
D - Y= 549630.0 N, X= 774025.1 E

CORNER COORDINATES TABLE
NAD 83 NME

A - Y= 554891.0 N, X= 813843.1 E
B - Y= 554902.9 N, X= 815163.7 E
C - Y= 549677.5 N, X= 813886.6 E
D - Y= 549691.9 N, X= 815207.4 E

BOTTOM HOLE LOCATION NAD 83 NME Y= 549783.5 N X= 814345.6 E LAT.=32.508298° N LONG.=103.447722° W	BOTTOM HOLE LOCATION NAD 27 NME Y= 549721.6 N X= 773163.3 E LAT.=32.508174° N LONG.=103.447239° W
---	---

OPERATOR CERTIFICATION

I hereby certify that the information herein is true and complete to the best of my knowledge and belief, and that this organization either owns a working interest or unleased mineral interest in the land including the proposed bottom hole location or has a right to drill this well at this location pursuant to a contract with an owner of such mineral or working interest, or to a voluntary pooling agreement or a compulsory pooling order heretofore entered by the division.

John Pride 1/17/23
Signature Date
John Pride
Printed Name
johnp@pride-energy.com
E-mail Address

SURVEYOR CERTIFICATION

I hereby certify that the well location shown on this plat was plotted from field notes of actual surveys made by me or under my supervision, and that the same is true and correct to the best of my belief.

DECEMBER 30, 2022
Date of Survey 12641
Signature & Seal of Professional Surveyor
Gary G. Eidson 01/12/2023
Certificate Number Gary G. Eidson 12641
Ronald J. Eidson 3239
ACK JWSC W.O.: 22.11.0451

District I
1625 N. French Dr., Hobbs, NM 88240
Phone:(575) 393-6161 Fax:(575) 393-0720
District II
811 S. First St., Artesia, NM 88210
Phone:(575) 748-1283 Fax:(575) 748-9720
District III
1000 Rio Brazos Rd., Aztec, NM 87410
Phone:(505) 334-6178 Fax:(505) 334-6170
District IV
1220 S. St Francis Dr., Santa Fe, NM 87505
Phone:(505) 476-3470 Fax:(505) 476-3462

State of New Mexico
Energy, Minerals and Natural Resources
Oil Conservation Division
1220 S. St Francis Dr.
Santa Fe, NM 87505

CONDITIONS

Action 270491

CONDITIONS

Operator: PRIDE ENERGY COMPANY P.O. Box 701950 Tulsa, OK 741701950	OGRID: 151323
	Action Number: 270491
	Action Type: [C-103] NOI Change of Plans (C-103A)

CONDITIONS

Created By	Condition	Condition Date
pkautz	None	9/29/2023