

Well Name: VONI FED COM	Well Location: T26S / R31E / SEC 21 / NWNE / 32.0345008 / -103.7813057	County or Parish/State: EDDY / NM
Well Number: 103H	Type of Well: OIL WELL	Allottee or Tribe Name:
Lease Number: NMNM138866	Unit or CA Name:	Unit or CA Number:
US Well Number: 300154706800X1	Well Status: Approved Application for Permit to Drill	Operator: MATADOR PRODUCTION COMPANY

Notice of Intent

Sundry ID: 2721704

Type of Submission: Notice of Intent	Type of Action: APD Change
Date Sundry Submitted: 03/20/2023	Time Sundry Submitted: 12:27
Date proposed operation will begin: 06/20/2023	

Procedure Description: BLM Bond No.: NMB001079 Surety Bond No.: RLB0015172 Matador requests to move the Voni Fed Com 103H SHL from B-21-26S-31E, 350' FNL and 2056' FEL to 350' FNL and 1996' FEL. C-102 is attached. Matador also requests the option to amend the casing and cement design to the attached plan. Add option to slim down 9-5/8" casing to 7-5/8" casing and deepen. Please see the supporting documentation attached and contact Blake Hermes at 972-371-5485 or bhermes@matadorresources.com for any questions.

NOI Attachments

- Procedure Description
- LO_VONI_FED_COM_103H_REV5_S_20230320122402.pdf
 - Voni_Fed_Com_103H_Drill_Plan_20230320121912.pdf
 - Voni_Fed_Com_103H_Casing_Table_Spec_20230320121912.pdf

Well Name: VONI FED COM

Well Location: T26S / R31E / SEC 21 /
NWNE / 32.0345008 / -103.7813057

County or Parish/State: EDDY /
NM

Well Number: 103H

Type of Well: OIL WELL

Allottee or Tribe Name:

Lease Number: NMNM138866

Unit or CA Name:

Unit or CA Number:

US Well Number: 300154706800X1

Well Status: Approved Application for
Permit to Drill

Operator: MATADOR
PRODUCTION COMPANY

Conditions of Approval

Additional

Voni_Fed_Com_103H_APD_change_COA_20230606095910.pdf

Operator

I certify that the foregoing is true and correct. Title 18 U.S.C. Section 1001 and Title 43 U.S.C. Section 1212, make it a crime for any person knowingly and willfully to make to any department or agency of the United States any false, fictitious or fraudulent statements or representations as to any matter within its jurisdiction. Electronic submission of Sundry Notices through this system satisfies regulations requiring a

Operator Electronic Signature: NICKY FITZGERALD

Signed on: MAR 20, 2023 12:14 PM

Name: MATADOR PRODUCTION COMPANY

Title: Regulatory Consultant

Street Address: 5400 LBJ FREEWAY STE 1500

City: DALLAS

State: TX

Phone: (972) 371-5448

Email address: nicky.fitzgerald@matadorresources.com

Field

Representative Name:

Street Address:

City:

State:

Zip:

Phone:

Email address:

BLM Point of Contact

BLM POC Name: Bobby Ballard

BLM POC Title: Natural Resource Specialist

BLM POC Phone: 5752342235

BLM POC Email Address: bballard@blm.gov

Disposition: Approved

Disposition Date: 07/05/2023

Signature: Cody R. Layton

District I
1625 N. French Dr., Hobbs, NM 88240
Phone: (575) 393-6161 Fax: (575) 393-0720
District II
811 S. First St., Artesia, NM 88210
Phone: (575) 748-1283 Fax: (575) 748-9720
District III
1000 Rio Brazos Road, Aztec, NM 87410
Phone: (505) 334-6178 Fax: (505) 334-6170
District IV
1220 S. St. Francis Dr., Santa Fe, NM 87505
Phone: (505) 476-3460 Fax: (505) 476-3462

State of New Mexico
Energy, Minerals & Natural Resources
Department
OIL CONSERVATION DIVISION
1220 South St. Francis Dr.
Santa Fe, NM 87505

FORM C-102

Revised August 1, 2011

Submit one copy to appropriate

District Office

☐ AMENDED REPORT

WELL LOCATION AND ACREAGE DEDICATION PLAT

¹ API Number 30-015-47068		² Pool Code 97860		³ Pool Name JENNINGS; BONE SPRING, WEST	
⁴ Property Code 328098		⁵ Property Name VONI FED COM			⁶ Well Number 103H
⁷ OGRID No. 228937		⁸ Operator Name MATADOR PRODUCTION COMPANY			⁹ Elevation 3192'

¹⁰Surface Location

UL or lot no.	Section	Township	Range	Lot Idn	Feet from the	North/South line	Feet from the	East/West line	County
B	21	26-S	31-E	-	350'	NORTH	1996'	EAST	EDDY

¹¹Bottom Hole Location If Different From Surface

UL or lot no.	Section	Township	Range	Lot Idn	Feet from the	North/South line	Feet from the	East/West line	County
2	33	26-S	31-E	-	100'	SOUTH	2310'	EAST	EDDY

¹² Dedicated Acres 385.27	¹³ Joint or Infill	¹⁴ Consolidation Code	¹⁵ Order No.
---	-------------------------------	----------------------------------	-------------------------

No allowable will be assigned to this completion until all interests have been consolidated or a non-standard unit has been approved by the division.

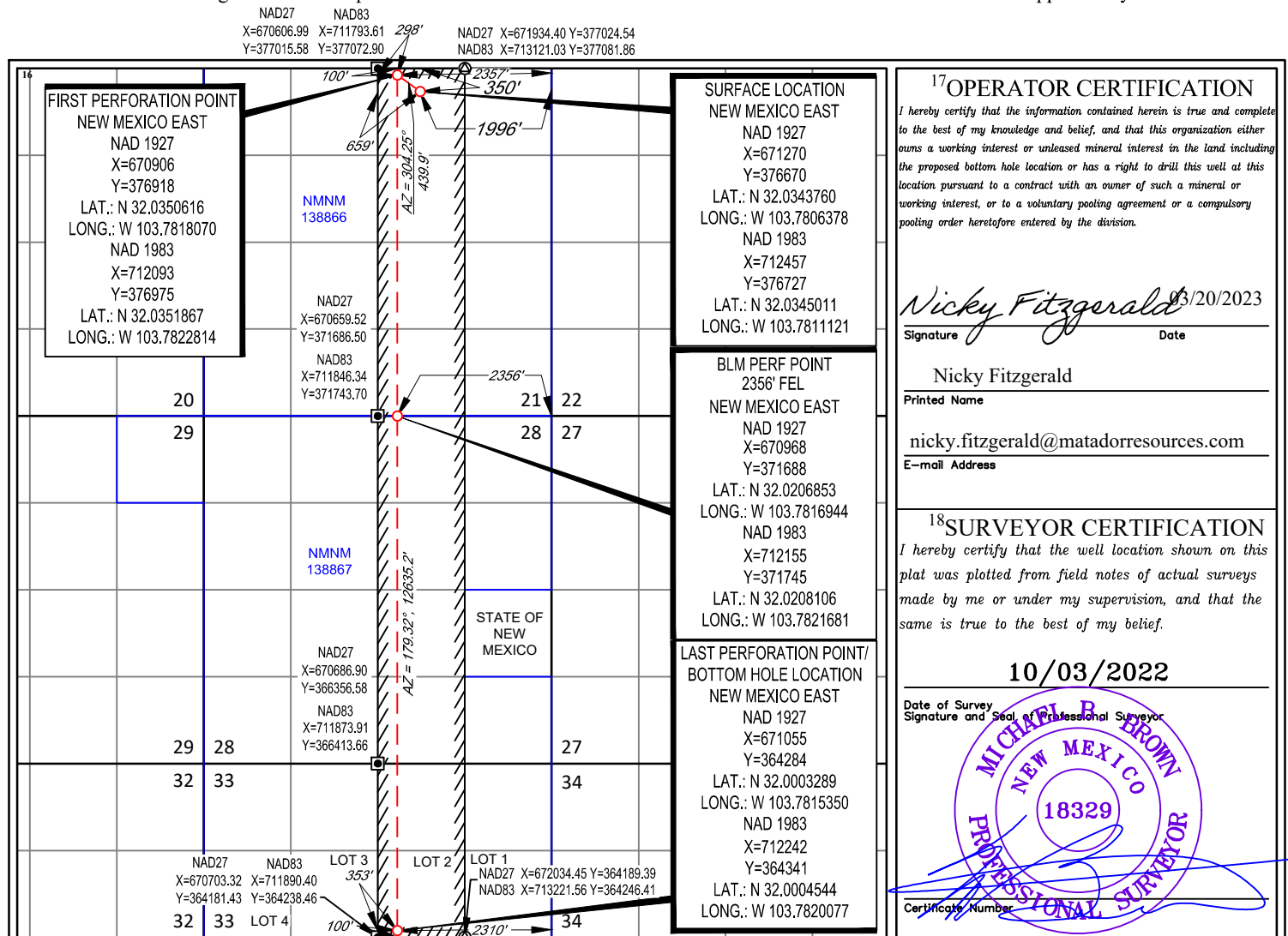

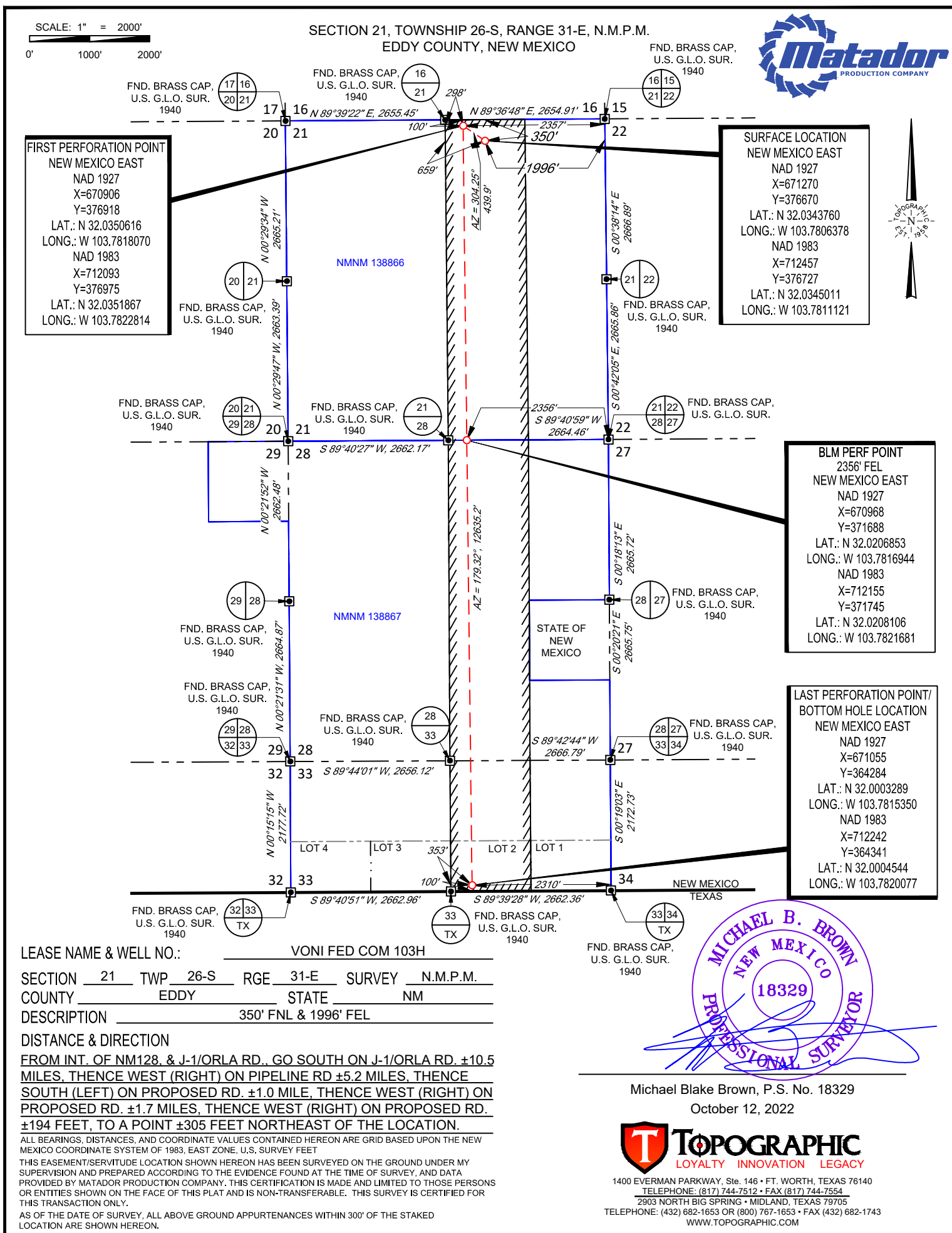



DETAIL VIEW
SCALE: 1" = 100'

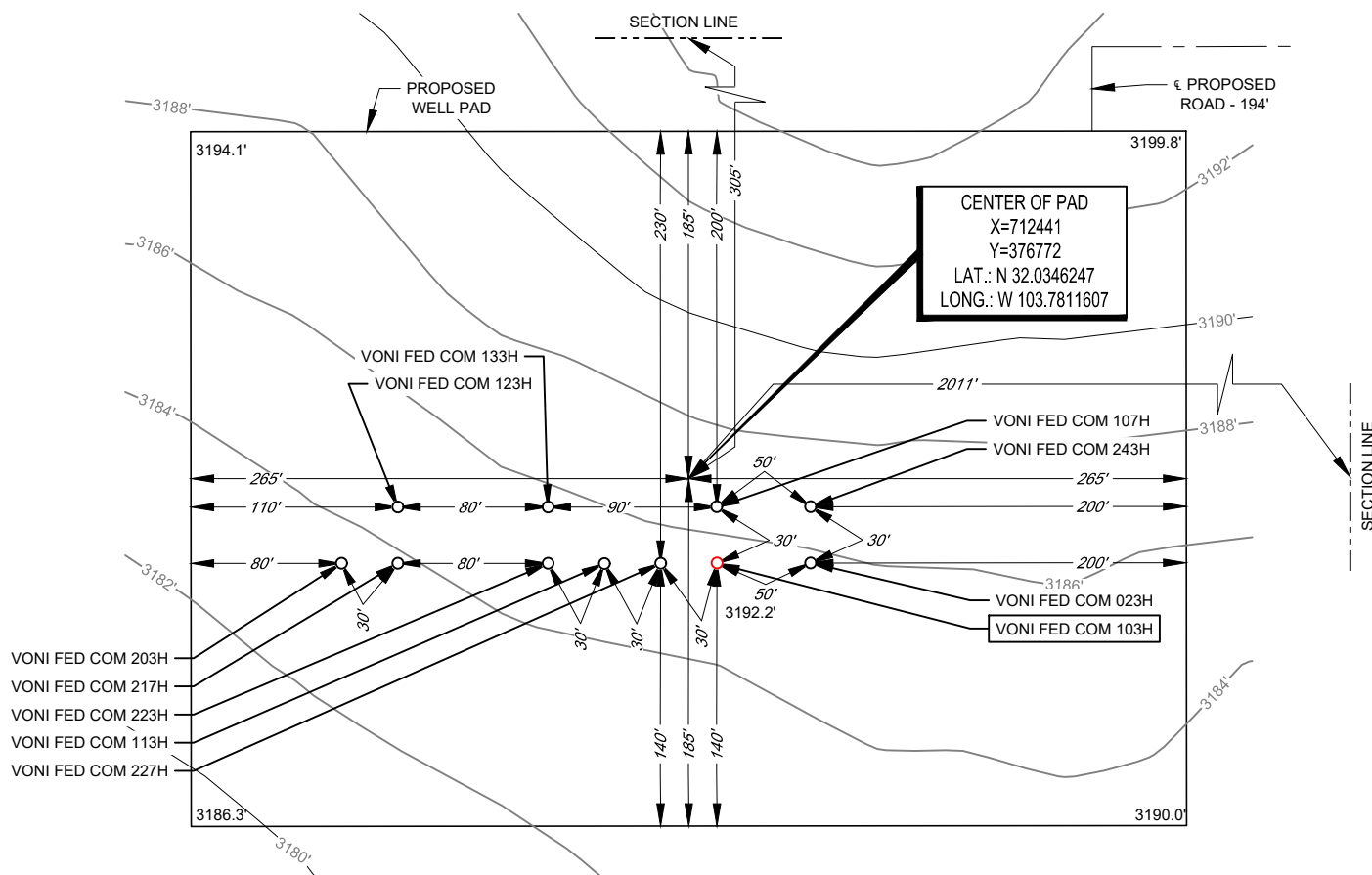

LEASE NAME & WELL NO.: VONI FED COM 103H
103H LATITUDE N 32.0345011 103H LONGITUDE W 103.7811121

CENTER OF PAD IS 305' FNL & 2011' FEL



Michael Blake Brown, P.S. No. 18329

October 12, 2022

ALL BEARINGS, DISTANCES, AND COORDINATE VALUES CONTAINED HEREON ARE GRID BASED UPON THE NEW MEXICO COORDINATE SYSTEM OF 1983, EAST ZONE, U.S. SURVEY FEET. ELEVATIONS USED ARE NAVD88, OBTAINED THROUGH AN OPUS SOLUTION.

THIS PROPOSED PAD SITE LOCATION SHOWN HEREON HAS BEEN SURVEYED ON THE GROUND UNDER MY SUPERVISION AND PREPARED ACCORDING TO THE EVIDENCE FOUND AT THE TIME OF SURVEY, AND DATA PROVIDED BY MATADOR PRODUCTION COMPANY. ONLY THE DATA SHOWN ABOVE IS BEING CERTIFIED TO, ALL OTHER INFORMATION WAS INTENTIONALLY OMITTED. THIS PLAT IS ONLY INTENDED TO BE USED FOR A PERMIT AND IS NOT A BOUNDARY SURVEY. THIS CERTIFICATION IS MADE AND LIMITED TO THOSE PERSONS OR ENTITIES SHOWN ON THE FACE OF THIS PLAT AND IS NON-TRANSFERABLE. THIS SURVEY IS CERTIFIED FOR THIS TRANSACTION ONLY.

ORIGINAL DOCUMENT SIZE: 8.5" X 11"

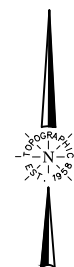

SCALE: 1" = 100'

0' 50' 100'



1400 EVERMAN PARKWAY, Ste. 146 • FT. WORTH, TEXAS 76140
TELEPHONE: (817) 744-7512 • FAX (817) 744-7554
2903 NORTH BIG SPRING • MIDLAND, TEXAS 79705
TELEPHONE: (432) 682-1653 OR (800) 767-1653 • FAX (432) 682-1743
WWW.TOPOGRAPHIC.COM

Drill Plan**Voni Fed Com 103H****SHL: 350' FNL & 1996' FEL Section 21****BHL: 100' FSL & 2310' FEL Section 33****Township/Range: 26S 31E****Elevation Above Sea Level: 3193****Drilling Operation Plan**

Proposed Drilling Depth: 20569' MD / 8104' TVD

Type of well: Horizontal well, no pilot hole

Permitted Well Type: Oil

Geologic Name of Surface Formation Quaternary Deposits

KOP Lat/Long (NAD83): 32.0353245959 N / -103.7816554790 W

TD Lat/Long (NAD83): 32.0004542357 N / -103.7815350150 W

1. Estimated Tops

Formation	MD (ft)	TVD (ft)	Thickness (ft)	Lithology	Resource
Rustler	855	855	707	Anhydrite	Barren
Salado (Top of Salt)	1,562	1,562	1,829	Salt	Barren
Castile	3,391	3,391	624	Salt	Barren
Lamar (Base of Salt)	4,015	4,015	28	Dolomite	Barren
Bell Canyon	4,043	4,043	1,103	Sandstone	Oil/Natural Gas
Cherry Canyon	5,146	5,146	1,143	Sandstone	Oil/Natural Gas
Brushy Canyon	6,289	6,289	1,242	Sandstone	Oil/Natural Gas
KOP	7,557	7,531	-	Sandstone	Oil/Natural Gas
Bone Spring Lime	7,997	7,930	150	Limestone	Oil/Natural Gas
Avalon Sand	8,287	8,080	-	Sandstone	Oil/Natural Gas
TD	20,569	8,104		Sandstone	Oil/Natural Gas

2. Notable Zones

Avalon is the goal. All perforations will be within the setback requirements as prescribed or permitted by the New Mexico Oil Conservation Division. OSE estimated ground water depth at this location is 230'

3. Pressure ControlEquipment

A 12,000' 5,000-psi BOP stack consisting of 3 rams with 2 pipe rams, 1 blind ram, and one annular preventer will be utilized below surface casing to TD. See attachments for BOP and choke manifold diagrams.

An accumulator complying with Onshore Order #2 requirements for the pressure rating of the BOP stack will be present. A rotating head will also be installed as needed.

Testing Procedure

Drill Plan

BOP will be inspected and operated as required in Onshore Order #2. Kelly cock and sub equipped with a full opening valve sized to fit the drill pipe and collars will be available on the rig floor in the open position.

A third party company will test the BOPs.

After setting surface casing, a minimum 5M BOPE system will be installed. Test pressures will be 250 psi low and 5,000 psi high with the annular preventer being tested to 250 psi low and 2500 psi high before drilling below surface shoe. In the event that the rig drills multiple wells on the pad and any seal subject to test pressures are broken, a full BOP test will be performed when the rig returns and the 5M BOPE system is re-installed.

Variance Request

Matador requests a variance to have the option of running a multi-bowl wellhead assembly for setting the Intermediate 1, and Production Strings. The BOPs will not be tested again unless any flanges are separated.

Matador requests a variance to drill this well using a co-flex line between the BOP and choke manifold. Certification for proposed co-flex hose is attached. The hose is not required by the manufacturer to be anchored. If the specific hose is not available, then one of equal or higher rating will be used.

Matador requests a variance to have the option of batch drilling this well with other wells on the same pad. In the event that this well is batch drilled, the wellbore will be secured with a blind flange of like pressure. When the rig returns to this well and BOPs are installed, the operator will perform a full BOP test.

4. Casing & Cement

All casing will be API and new. See attached casing assumption worksheet.

String	Hole Size (in)	Set MD (ft)	Set TVD (ft)	Casing Size (in)	Wt. (lb/ft)	Grade	Joint	Collapse	Burst	Tension
Surface	17.5	0 - 1066	0 - 1066	13.375	54.5	J-55	BUTT	1.125	1.125	1.8
Intermediate 1	9.875	0 - 8000	0 - 7931	7.625	29.7	P-110	BUTT	1.125	1.125	1.8
Production	6.75	0 - 20569	0 - 8104	5.5	20	P-110	Hunting TLW-SC	1.125	1.125	1.8

- All casing strings will be tested in accordance with Onshore Order #2 - III.B.1.h
- Rustler top will be validated via drilling parameters (i.e. reduction in ROP) and surface casing setting depth revised accordingly if needed
- All non-API joint connections will be of like or greater quality, and as run specification sheets will be on location for review
- Request the option to deepen the Intermediate 1 casing set depth to 80° in curve, no changes in pipe grade or weight is necessary.

Variance Request

Drill Plan

Matador request a variance to wave the centralizer requirement for the 7-5/8" casing and the 5-1/2" SF/Flush casing in the 6-3/4" hole.

If a DV tool is used, depth(s) will be adjusted based on hole conditions and cement volumes will be adjusted proportionally. DV tool will be set a minimum of 50 feet below previous casing and a minimum of 200 feet above the current shoe. Lab reports with the 500 psi compressive strength time for the cement will be onsite for review.

Matador request option to perform a bradenhead cement squeeze on Intermediate 1 string.

Matador request a variance to utilize a surface setting rig. If this is used, Matador request the option to drill either 17.5" or 20" surface hole.

String	Type	Sacks	Yield	Cu. Ft.	Weight	Percent Excess	Top of Cement	Class	Blend
Surface	Lead	510	1.72	870	13.5	50%	0	C	5% NaCl + LCM
	Tail	250	1.38	347	14.8	50%	766	C	5% NaCl + LCM
Intermediate 1	Lead	550	3.66	2030	10.3	35%	0	A/C	Bentonite + 1% CaCL2 + 8% NaCl + LCM
	Tail	210	1.38	290	13.2	35%	7000	A/C	5% NaCl + LCM
Production	Tail	870	1.35	1173	13.2	10%	7800	A/C	Fluid Loss + Dispersant + Retarder

5. Mud Program

An electronic Pason mud monitoring system complying with Onshore Order 2 will be used. All necessary mud products (barite, bentonite, LCM) for weight addition and fluid loss control will be on location at all times. Mud program is subject to change due to hole conditions.

Hole Section	Hole Size (in)	Mud Type	Interval MD (ft)	Density (lb/gal)	Viscosity	Fluid Loss
Surface	17.5	Spud Mud	0 - 1066	8.4 - 8.8	28-30	NC
Intermediate 1	9.875	Diesel Brine Emulsion	1066 - 8000	8.4 - 9.4	28-30	NC
Production	6.75	OBM/Cut Brine	8000 - 20569	8.6 - 9.4	50-65	<20

6. Cores, Test, & Logs

No core or drill stem test is planned.

No electric logs are planned at this time. GR will be collected through the MWD tools from Intermediate casing to TD. CBL with CCL will be run as far as gravity will let it fall to top of curve.

7. Down Hole Conditions

Drill Plan

No abnormal pressure or temperature is expected. Bottom hole pressure is 3961 psi. Maximum anticipated surface pressure is 2178 psi. Expected bottom hole temperature is 149 F.

In accordance with Onshore Order 6, Matador does not anticipate that there will be enough H₂S from the surface to the Bone Spring formations to meet the BLM's minimum requirements for the submission of an "H₂S Drilling Operation Plan" or "Public Protection Plan" for the drilling and completion of this well. Since we have an H₂S safety package on all wells, attached is an "H₂S Drilling Operations Plan". Adequate flare lines will be installed off the mud/gas separator where gas may be flared safely. All personnel will be familiar with all aspects of safe operation of equipment being used.

Casing Table Specification Sheet

Voni Fed Com 103H

SHL: 350' FNL & 1996' FEL Section 21

BHL: 100' FSL & 2310' FEL Section 33

Township/Range: 26S 31E

Elevation Above Sea Level: 3193

String	Hole Size (in)	Set MD (ft)	Set TVD (ft)	Casing Size (in)	Wt. (lb/ft)	Grade	Joint	Collapse	Burst	Tension
Surface	17.5	0 - 1066	0 - 1066	13.375	54.5	J-55	BUTT	1.125	1.125	1.8
Intermediate 1	9.875	0 - 8000	0 - 7931	7.625	29.7	P-110	BUTT	1.125	1.125	1.8
Production	6.75	0 - 20569	0 - 8104	5.5	20	P-110	Hunting TLW-SC	1.125	1.125	1.8

District I
1625 N. French Dr., Hobbs, NM 88240
Phone:(575) 393-6161 Fax:(575) 393-0720

District II
811 S. First St., Artesia, NM 88210
Phone:(575) 748-1283 Fax:(575) 748-9720

District III
1000 Rio Brazos Rd., Aztec, NM 87410
Phone:(505) 334-6178 Fax:(505) 334-6170

District IV
1220 S. St Francis Dr., Santa Fe, NM 87505
Phone:(505) 476-3470 Fax:(505) 476-3462

State of New Mexico
Energy, Minerals and Natural Resources
Oil Conservation Division
1220 S. St Francis Dr.
Santa Fe, NM 87505

CONDITIONS

Action 236582

CONDITIONS

Operator: MATADOR PRODUCTION COMPANY One Lincoln Centre Dallas, TX 75240	OGRID: 228937
	Action Number: 236582
	Action Type: [C-103] NOI Change of Plans (C-103A)

CONDITIONS

Created By	Condition	Condition Date
ward.rikala	Original COA's still apply.	10/24/2023