

Well Name: MCCULLEY LS	Well Location: T28N / R9W / SEC 14 / SWSE / 36.656921 / -107.753464	County or Parish/State: SAN JUAN / NM
Well Number: 7	Type of Well: CONVENTIONAL GAS WELL	Allottee or Tribe Name:
Lease Number: NMNM04208	Unit or CA Name: MCCULLEY LS	Unit or CA Number: NMNM74009
US Well Number: 3004520278	Well Status: Gas Well Shut In	Operator: SIMCOE LLC

Notice of Intent

Sundry ID: 2755014

Type of Submission: Notice of Intent

Date Sundry Submitted: 10/05/2023

Date proposed operation will begin: 11/09/2023

Type of Action: Temporary Abandonment

Time Sundry Submitted: 11:17

Procedure Description: Simcoe requests permission to temporarily abandon this well. SIMCOE has identified this well as having Fruitland Coal recompletion potential. This well is held by production via wells in NMSF 077123 and NMNM 004208.

Surface Disturbance

Is any additional surface disturbance proposed?: No

NOI Attachments

Procedure Description

- MCCULLEY_LS_007___FT_WBD_4_8_16_20231005111645.pdf
- MCCULLEY_LS_007___FT_WBD_TA_20231005111559.pdf
- McCulley_LS_007_TA_Procedure_20231005111520.pdf

Received by OCD: 10/30/2023 2:07:31 PM

Well Name: MCCULLEY LS

Well Location: T28N / R9W / SEC 14 / SWSE / 36.656921 / -107.753464

County or Parish/State: SAN JUAN / NM

Well Number: 7

Type of Well: CONVENTIONAL GAS WELL

Allottee or Tribe Name:

Lease Number: NMNM04208

Unit or CA Name: MCCULLEY LS

Unit or CA Number: NMNM74009

US Well Number: 3004520278

Well Status: Gas Well Shut In

Operator: SIMCOE LLC

Page 2 of 12

Conditions of Approval

Specialist Review

McCulley_LS_7_ID_2755014_TA_COAs_MHK_10.05.2023_20231005114637.pdf

Operator

I certify that the foregoing is true and correct. Title 18 U.S.C. Section 1001 and Title 43 U.S.C. Section 1212, make it a crime for any person knowingly and willfully to make to any department or agency of the United States any false, fictitious or fraudulent statements or representations as to any matter within its jurisdiction. Electronic submission of Sundry Notices through this system satisfies regulations requiring a

Operator Electronic Signature: CHRISTY KOSTSigned on: OCT 05, 2023 11:16 AM

Name: SIMCOE LLC

Title: Permitting Agent

Street Address: 1199 MAIN AVE STE 101

City: DURANGOState: CO

Phone: (719) 251-7733

Email address: CHRISTY.KOST@IKAVENERGY.COM

Field

Representative Name:

Street Address:

City:State:Zip:

Phone:

Email address:

BLM Point of Contact

BLM POC Name: MATTHEW H KADEBLM POC Title: Petroleum Engineer

BLM POC Phone: 5055647736BLM POC Email Address: MKADE@BLM.GOV

Disposition: ApprovedDisposition Date: 10/05/2023

Signature: Matthew Kade

Current WBD

MCCULLEY LS 007

FT

API # 30-045-20278

Unit O - Sec. 014 - T028N - R09W

790' FSL 1460' FEL

San Juan, NM

Formation Tops

Ojo Alamo	1390'
Kirtland	1545'
Fruitland	1986'
Fruitland Coal	2094'
Pictured Cliff	2442'

Log Detail

6/12/68 - TS f/ 1000-2490'; TOC @ 1490'

6/11/68 - SP/ILD f/ 146-2526'

6/11/68 - GR/DN f/ 1500-2528'

Fruitland Perforation

2438-48', 2458-78' 20 spz

Frac w/ 35,000# 10/20 snd &

35,000 gals wtr

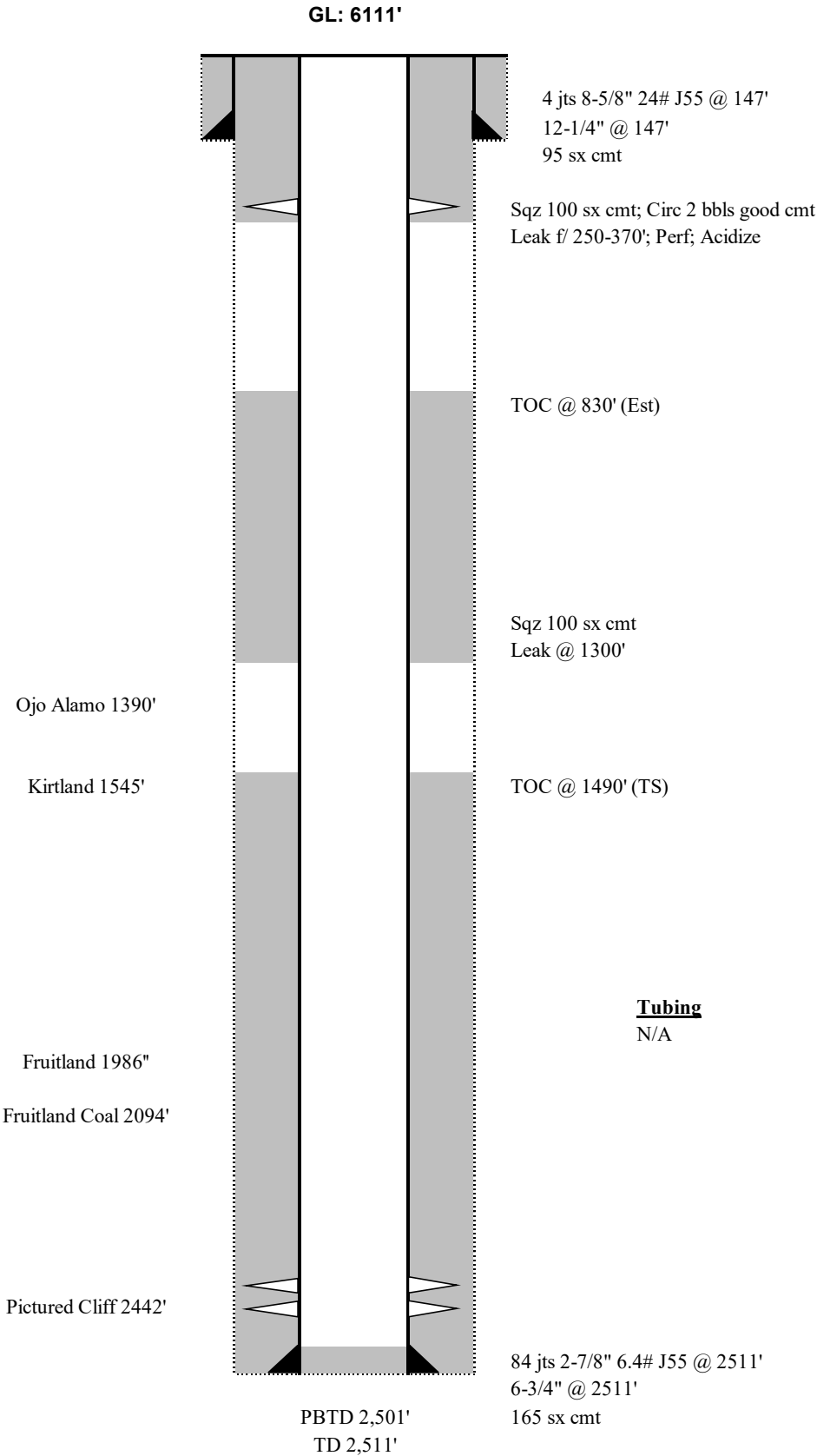

Proposed WBD

MCCULLEY LS 007

FT

API # 30-045-20278

Unit O - Sec. 014 - T028N - R09W

790' FSL 1460' FEL

San Juan, NM

Formation Tops

Ojo Alamo	1390'
Kirtland	1545'
Fruitland	1986'
Fruitland Coal	2094'
Pictured Cliff	2442'

Log Detail

6/12/68 - TS f/ 1000-2490'; TOC @ 1490'
6/11/68 - SP/ILD f/ 146-2526'
6/11/68 - GR/DN f/ 1500-2528'

Fruitland Perforation

2438-48', 2458-78' 20 spz
Frac w/ 35,000# 10/20 snd &
35,000 gals wtr

Ojo Alamo 1390'

Kirtland 1545'

Fruitland 1986"

Fruitland Coal 2094'

Pictured Cliff 2442'

GL: 6111'

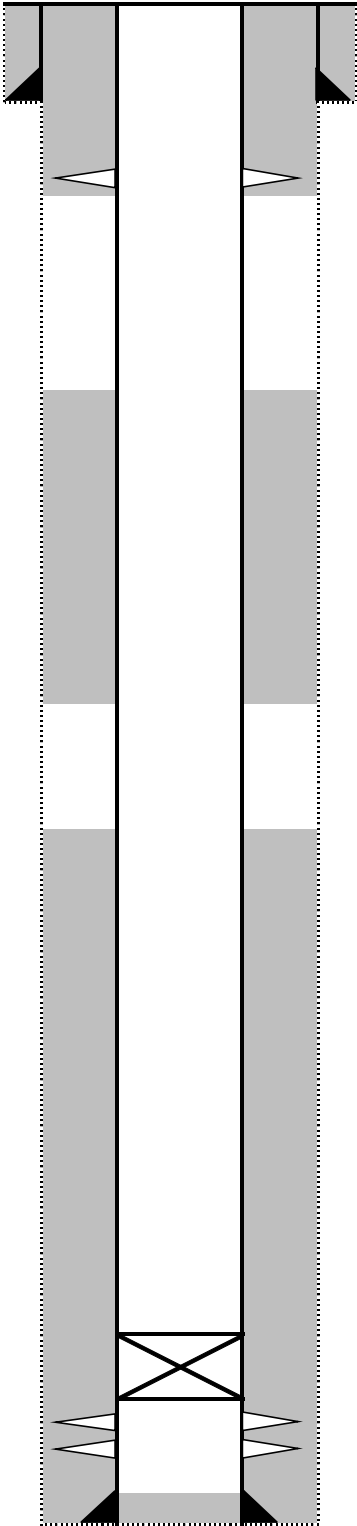

4 jts 8-5/8" 24# J55 @ 147'
12-1/4" @ 147'
95 sx cmt

Sqz 100 sx cmt; Circ 2 bbls good cmt
Leak f/ 250-370'; Perf; Acidize

TOC @ 830' (Est)

Sqz 100 sx cmt
Leak @ 1300'

TOC @ 1490' (TS)

Tubing
N/A

2 7/8" CIBP at 2338'

84 jts 2-7/8" 6.4# J55 @ 2511'
6-3/4" @ 2511'
165 sx cmt

PBTB 2,501'
TD 2,511'

TEMPORARY ABANDON

MCCULLEY LS 007

790' FSL & 1460' FEL, O SEC 14. T28N R09W

SAN JUAN COUNTY, NM / 3004520278

1. Conduct safety meeting. Comply w/ all safety and environmental regulations.
2. Check casing, tubing, and bradenhead pressures.
3. RU WL. Run 2 7/8" gauge ring as deep as possible.
4. RIH 2 7/8" CIBP and set at 2338'. RD WL.
5. Load hole w/ treated 2% KCL.
6. Pressure test casing to 560 psi for 30 minutes w/ regulatory witness onsite. Chart test



United States Department of the Interior

BUREAU OF LAND MANAGEMENT
Farmington District Office
6251 College Boulevard, Suite A
Farmington, New Mexico 87402
<http://www.blm.gov/nm>



October 5, 2023

CONDITIONS OF APPROVAL

Sundry Notice of Intent ID # 2755014 Proposed Work to Temporary Abandonment

Operator:	Simcoe LLC
Lease:	NMNM 04208
Agreement:	NMNM 74009
Well(s):	McCulley LS 7, API # 30-045-20278
Location:	SWSE Sec 14 T28N R9W (San Juan County, NM)

The request to temporarily abandon the above well is accepted with the following conditions of approval:

1. After work is completed, send in Sundry Notice – Subsequent Report detailing actual work completed with exact dates (month, day, year). And the updated wellbore schematic. The report must be submitted within 30 days after work is completed.
2. Also, after work is completed, send in a Sundry Notice – Notice of Intent requesting temporary abandonment status. Note approval is based on the discretion of this agency. This request must be submitted within 30 days after work is completed.

Include in the Notice of Intent the following:

- a. Proposed exact expiration date (month, day, year). Cannot be later than 12-months from date of submission. The date can also be when the current TA approval will expire.
 - b. Confirmation of other production on lease, or agreement.
 - c. Plans for the well.
3. This agency reserves the right to modify or rescind approval. A plug or produce order may still be issued at the discretion of the authorized officer.
 4. The lease is currently held by production from other wells. Should production from the lease cease, the BLM may require this well be returned to production or P&A, regardless of the amount of time the TA status is still approved for.

For questions concerning this matter, please contact Matthew Kade, Petroleum Engineer at the BLM Farmington Field Office, at (505) 564-7736 or mkade@blm.gov.

Submit a Copy To Appropriate District
Office
District I – (575) 393-6161
1625 N. French Dr., Hobbs, NM 88240
District II – (575) 748-1283
811 S. First St., Artesia, NM 88210
District III – (505) 334-6178
1000 Rio Brazos Rd., Aztec, NM 87410
District IV – (505) 476-3460
1220 S. St. Francis Dr., Santa Fe, NM
87505

State of New Mexico
Energy, Minerals and Natural Resources

Form C-103
Revised July 18, 2013

OIL CONSERVATION DIVISION
1220 South St. Francis Dr.
Santa Fe, NM 87505

SUNDRY NOTICES AND REPORTS ON WELLS (DO NOT USE THIS FORM FOR PROPOSALS TO DRILL OR TO DEEPEN OR PLUG BACK TO A DIFFERENT RESERVOIR. USE "APPLICATION FOR PERMIT" (FORM C-101) FOR SUCH PROPOSALS.)		WELL API NO. 30-045-20278
1. Type of Well: Oil Well <input type="checkbox"/> Gas Well <input checked="" type="checkbox"/> Other		5. Indicate Type of Lease STATE <input type="checkbox"/> FEE <input type="checkbox"/>
2. Name of Operator SIMCOE LLC		6. State Oil & Gas Lease No. NM-04208
3. Address of Operator 1199 Main Ave, Suite 101, Durango, CO 81301		7. Lease Name or Unit Agreement Name MCCULLEY LS
4. Well Location Unit Letter <u>O</u> : <u>790</u> feet from the <u>South</u> line and <u>1460</u> feet from the <u>East</u> line Section <u>14</u> Township <u>28N</u> Range <u>9W</u> NMPM San Juan County		8. Well Number <u>007</u>
11. Elevation (Show whether DR, RKB, RT, GR, etc.) 6,111', GL		9. OGRID Number 10. Pool name or Wildcat AZTEC PICTURED CLIFFS

12. Check Appropriate Box to Indicate Nature of Notice, Report or Other Data

NOTICE OF INTENTION TO:		SUBSEQUENT REPORT OF:	
PERFORM REMEDIAL WORK <input type="checkbox"/>	PLUG AND ABANDON <input type="checkbox"/>	REMEDIAL WORK <input type="checkbox"/>	ALTERING CASING <input type="checkbox"/>
TEMPORARILY ABANDON <input checked="" type="checkbox"/>	CHANGE PLANS <input type="checkbox"/>	COMMENCE DRILLING OPNS. <input type="checkbox"/>	P AND A <input type="checkbox"/>
PULL OR ALTER CASING <input type="checkbox"/>	MULTIPLE COMPL <input type="checkbox"/>	CASING/CEMENT JOB <input type="checkbox"/>	
DOWNHOLE COMMINGLE <input type="checkbox"/>			
CLOSED-LOOP SYSTEM <input type="checkbox"/>			
OTHER: <input type="checkbox"/>		OTHER: <input type="checkbox"/>	

13. Describe proposed or completed operations. (Clearly state all pertinent details, and give pertinent dates, including estimated date of starting any proposed work). SEE RULE 19.15.7.14 NMAC. For Multiple Completions: Attach wellbore diagram of proposed completion or recompletion.

Simcoe requests permission to temporarily abandon this well. SIMCOE has identified this well as having Fruitland Coal recompletion potential. This well is held by production via wells in NMSF 077123 and NMNM 004208.

Spud Date:

Rig Release Date:

I hereby certify that the information above is true and complete to the best of my knowledge and belief.

SIGNATURE Christy Kost TITLE Regulatory Analyst DATE 10/30/2023

Type or print name Christy Kost E-mail address: christy.kost@ikavenergy.com PHONE: 970-822-8931

For State Use Only

APPROVED BY: _____ TITLE _____ DATE _____

Conditions of Approval (if any):

TEMPORARY ABANDON

MCCULLEY LS 007

790' FSL & 1460' FEL, O SEC 14. T28N R09W

SAN JUAN COUNTY, NM / 3004520278

1. Conduct safety meeting. Comply w/ all safety and environmental regulations.
2. Check casing, tubing, and bradenhead pressures.
3. RU WL. Run 2 7/8" gauge ring as deep as possible.
4. RIH 2 7/8" CIBP and set at 2338'. RD WL.
5. Load hole w/ treated 2% KCL.
6. Pressure test casing to 560 psi for 30 minutes w/ regulatory witness onsite. Chart test

Current WBD

MCCULLEY LS 007

FT

API # 30-045-20278

Unit O - Sec. 014 - T028N - R09W

790' FSL 1460' FEL

San Juan, NM

Formation Tops

Ojo Alamo	1390'
Kirtland	1545'
Fruitland	1986'
Fruitland Coal	2094'
Pictured Cliff	2442'

Log Detail

6/12/68 - TS f/ 1000-2490'; TOC @ 1490'
6/11/68 - SP/ILD f/ 146-2526'
6/11/68 - GR/DN f/ 1500-2528'

Fruitland Perforation

2438-48', 2458-78' 20 spz
Frac w/ 35,000# 10/20 snd &
35,000 gals wtr

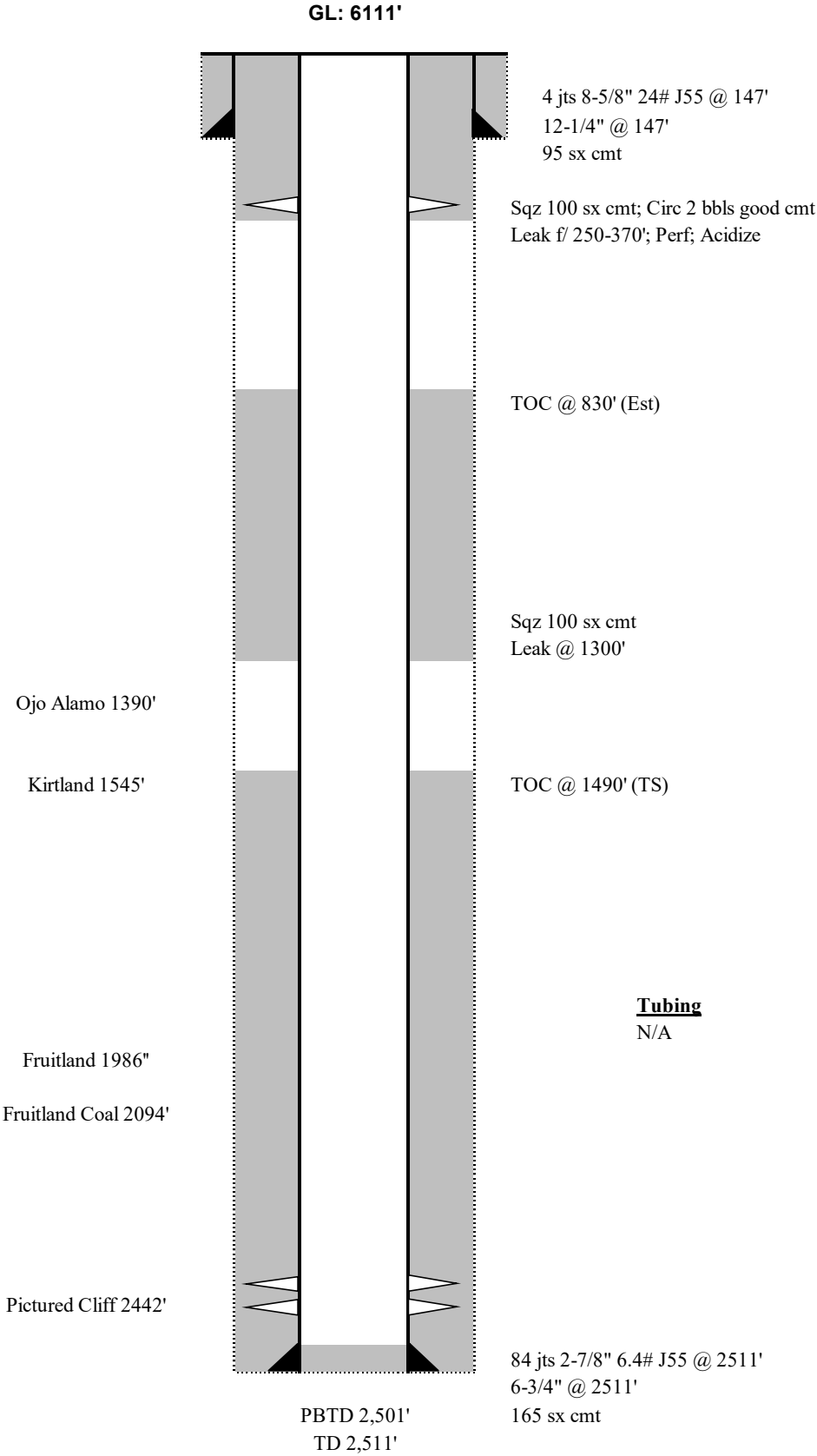

Proposed WBD

MCCULLEY LS 007
FT
API # 30-045-20278
Unit O - Sec. 014 - T028N - R09W
790' FSL 1460' FEL
San Juan, NM

Formation Tops

Ojo Alamo	1390'
Kirtland	1545'
Fruitland	1986'
Fruitland Coal	2094'
Pictured Cliff	2442'

Log Detail

6/12/68 - TS f/ 1000-2490'; TOC @ 1490'
6/11/68 - SP/ILD f/ 146-2526'
6/11/68 - GR/DN f/ 1500-2528'

Fruitland Perforation

2438-48', 2458-78' 20 spz
Frac w/ 35,000# 10/20 snd &
35,000 gals wtr

Ojo Alamo 1390'

Kirtland 1545'

Fruitland 1986"

Fruitland Coal 2094'

Pictured Cliff 2442'

GL: 6111'

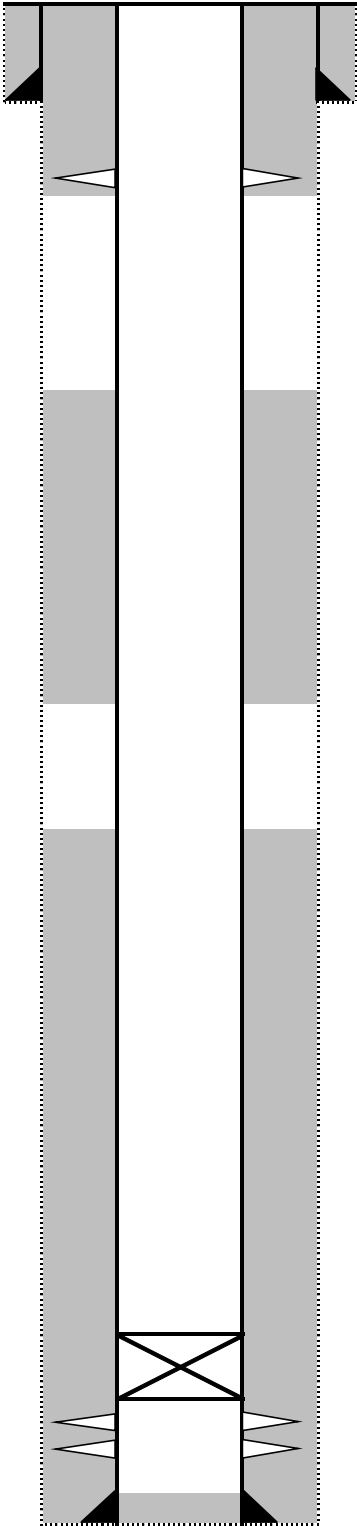

4 jts 8-5/8" 24# J55 @ 147'
12-1/4" @ 147'
95 sx cmt
Sqz 100 sx cmt; Circ 2 bbls good cmt
Leak f/ 250-370'; Perf; Acidize

TOC @ 830' (Est)

Sqz 100 sx cmt
Leak @ 1300'

TOC @ 1490' (TS)

Tubing
N/A

2 7/8" CIBP at 2338'

84 jts 2-7/8" 6.4# J55 @ 2511'
6-3/4" @ 2511'
165 sx cmt

District I
1625 N. French Dr., Hobbs, NM 88240
Phone:(575) 393-6161 Fax:(575) 393-0720
District II
811 S. First St., Artesia, NM 88210
Phone:(575) 748-1283 Fax:(575) 748-9720
District III
1000 Rio Brazos Rd., Aztec, NM 87410
Phone:(505) 334-6178 Fax:(505) 334-6170
District IV
1220 S. St Francis Dr., Santa Fe, NM 87505
Phone:(505) 476-3470 Fax:(505) 476-3462

State of New Mexico
Energy, Minerals and Natural Resources
Oil Conservation Division
1220 S. St Francis Dr.
Santa Fe, NM 87505

CONDITIONS

Action 281035

CONDITIONS

Operator: SIMCOE LLC 1199 Main Ave., Suite 101 Durango, CO 81301	OGRID: 329736
	Action Number: 281035
	Action Type: [C-103] NOI Temporary Abandonment (C-103I)

CONDITIONS

Created By	Condition	Condition Date
mkuehling	Notify NMOCD 24 hours prior to testing. Bradenhead test required prior to MIT day of MIT	11/3/2023