

Office
 District I – (575) 393-6161
 1625 N. French Dr., Hobbs, NM 88240
 District II – (575) 748-1283
 811 S. First St., Artesia, NM 88210
 District III – (505) 334-6178
 1000 Rio Brazos Rd., Aztec, NM 87410
 District IV – (505) 476-3460
 1220 S. St. Francis Dr., Santa Fe, NM
 87505

State of New Mexico
 Energy, Minerals and Natural Resources

Form C-103
 Revised July 18, 2013

OIL CONSERVATION DIVISION
 1220 South St. Francis Dr.
 Santa Fe, NM 87505

WELL API NO. 30-025-49362
5. Indicate Type of Lease STATE <input type="checkbox"/> FEE <input checked="" type="checkbox"/>
6. State Oil & Gas Lease No.
7. Lease Name or Unit Agreement Name Ghost Rider 22 15 Federal Com
8. Well Number 404H
9. OGRID Number 873
10. Pool name or Wildcat WC-025 G-08 S243217P; Upr WC

SUNDRY NOTICES AND REPORTS ON WELLS
 (DO NOT USE THIS FORM FOR PROPOSALS TO DRILL OR TO DEEPEN OR PLUG BACK TO A DIFFERENT RESERVOIR. USE "APPLICATION FOR PERMIT" (FORM C-101) FOR SUCH PROPOSALS.)

1. Type of Well: Oil Well ☒ Gas Well ☐ Other ☐

2. Name of Operator **Apache Corporation**

3. Address of Operator
303 Veterans Airpark Ln #1000, Midland, TX, 79705

4. Well Location
 Unit Letter **J** : **2357** feet from the **South** line and **2609** feet from the **East** line
 Section **15** Township **24S** Range **32E** NMPM County **Lea**

11. Elevation (Show whether DR, RKB, RT, GR, etc.)
3599' - GL

12. Check Appropriate Box to Indicate Nature of Notice, Report or Other Data

NOTICE OF INTENTION TO:		SUBSEQUENT REPORT OF:	
PERFORM REMEDIAL WORK <input type="checkbox"/>	PLUG AND ABANDON <input type="checkbox"/>	REMEDIAL WORK <input type="checkbox"/>	ALTERING CASING <input type="checkbox"/>
TEMPORARILY ABANDON <input type="checkbox"/>	CHANGE PLANS <input checked="" type="checkbox"/>	COMMENCE DRILLING OPNS. <input type="checkbox"/>	P AND A <input type="checkbox"/>
PULL OR ALTER CASING <input type="checkbox"/>	MULTIPLE COMPL <input type="checkbox"/>	CASING/CEMENT JOB <input type="checkbox"/>	
DOWNHOLE COMMINGLE <input type="checkbox"/>			
CLOSED-LOOP SYSTEM <input type="checkbox"/>			
OTHER: <input type="checkbox"/>		OTHER: <input type="checkbox"/>	

13. Describe proposed or completed operations. (Clearly state all pertinent details, and give pertinent dates, including estimated date of starting any proposed work). SEE RULE 19.15.7.14 NMAC. For Multiple Completions: Attach wellbore diagram of proposed completion or recompletion.

Apache had a change of lateral target and well spacing therefore changing pool. BLM approved change of lateral target on 6/13/22. Pool was not changed at this time. This sundry is to change pool from "Triste Draw; Bone Spring <96603> TO WC-025 G-08 S243217P; Upper Wolfcamp <98248>. Please see attached C-102 noting change in pool.

Spud Date:

8/31/2022

Rig Release Date:

12/16/2022

I hereby certify that the information above is true and complete to the best of my knowledge and belief.

SIGNATURE Sorina L Flores TITLE EH&S Advisor-Regulatory DATE 11/20/2023

Type or print name Sorina L Flores E-mail address: sorina.flores@apachecorp.com PHONE: 432-818-1167

For State Use Only

APPROVED BY: _____ TITLE _____ DATE _____

Conditions of Approval (if any):

District I
1625 N. French Dr., Hobbs, NM 88240
Phone: (575) 393-6161 Fax: (575) 393-0720
District II
811 S. First St., Artesia, NM 88210
Phone: (575) 748-1283 Fax: (575) 748-9720
District III
1000 Rio Brazos Road, Aztec, NM 87410
Phone: (505) 334-6178 Fax: (505) 334-6170
District IV
1220 S. St. Francis Dr., Santa Fe, NM 87505
Phone: (505) 476-3460 Fax: (505) 476-3462

State of New Mexico
Energy, Minerals & Natural Resources Department
OIL CONSERVATION DIVISION
1220 South St. Francis Dr.
Santa Fe, NM 87505

Form C-102
Revised August 1, 2011
Submit one copy to appropriate
District Office

☒ AMENDED REPORT
AS COMPLETED

WELL LOCATION AND ACREAGE DEDICATION PLAT

¹ API Number 30-025-49362	² Pool Code 98248	³ Pool Name WC-25 G-08 S243217P; UPR WOLFCAMP
⁴ Property Code 325016	⁵ Property Name GHOST RIDER 22 15 FEDERAL COM	⁶ Well Number 404H
⁷ OGRID NO. 873	⁸ Operator Name APACHE CORPORATION	⁹ Elevation 3599'

¹⁰ Surface Location

UL or lot no.	Section	Township	Range	Lot Idn	Feet from the	North/South line	Feet From the	East/West line	County
J	15	24S	32E		2357	SOUTH	2609	EAST	LEA

¹¹ Bottom Hole Location If Different From Surface

UL or lot no.	Section	Township	Range	Lot Idn	Feet from the	North/South line	Feet from the	East/West line	County
N	22	24S	32E		66	SOUTH	2505	WEST	LEA

¹² Dedicated Acres 240	¹³ Joint or Infill	¹⁴ Consolidation Code	¹⁵ Order No.
---	-------------------------------	----------------------------------	-------------------------

No allowable will be assigned to this completion until all interest have been consolidated or a non-standard unit has been approved by the division.

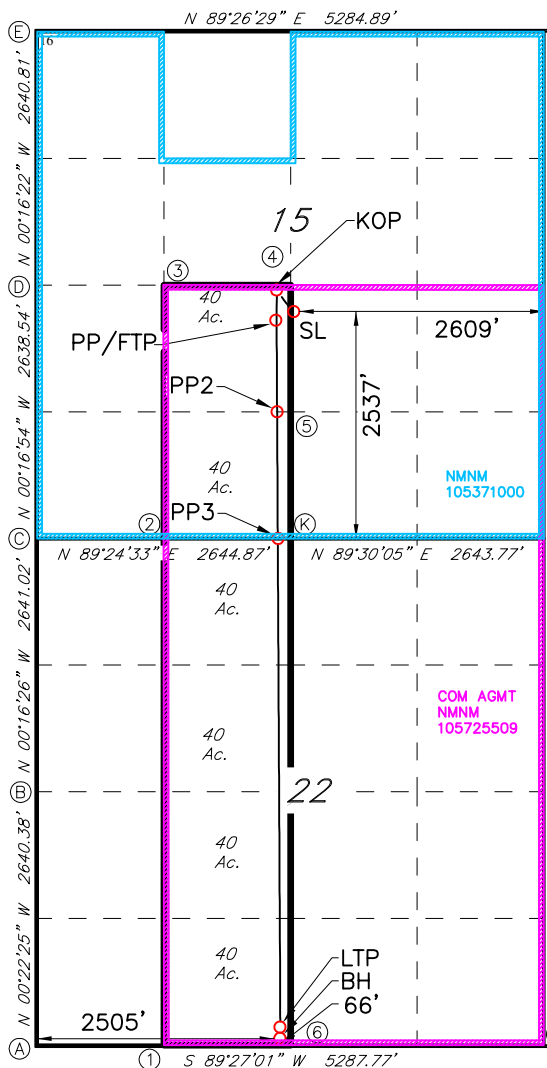

GEODETIC DATA
NAD 83 GRID - NM EAST
SURFACE LOCATION (SL)
N 443253.0 - E 748829.8
LAT: 32.2167985° N
LONG: 103.6624006° W

KICK OFF POINT (KOP)
2584' FSL - 2485' FWL
(SEC.15)
N 443477.5 - E 748638.3
LAT: 32.2174191° N
LONG: 103.6630153° W
MD:11562.0 - TVD:11549.9

PENETRATION POINT / FIRST TAKE POINT (PP/FTP)
1995' FSL - 2516' FWL
(SEC.15)
N 442889.9 - E 748662.5
LAT: 32.2158035° N
LONG: 103.6629488° W
MD:12424.0 - TVD:12056.7

PENETRATION POINT (PP2)
1317' FSL - 2516' FWL
(SEC.15)
N 442212.1 - E 748675.0
LAT: 32.2139402° N
LONG: 103.6629221° W
MD:13103.3 - TVD:12085.6

CORNER DATA

NAD 83 GRID - NM EAST
A: FOUND BRASS CAP "1916"
N 435588.7 - E 746196.0
B: FOUND BRASS CAP "1916"
N 438228.5 - E 746178.8
C: FOUND BRASS CAP "1916"
N 440869.0 - E 746166.1
D: FOUND BRASS CAP "1916"
N 443506.9 - E 746153.2
E: FOUND BRASS CAP "1916"
N 446147.2 - E 746140.6
F: CALCULATED CORNER
N 446198.7 - E 751424.1
G: FOUND BRASS CAP "1916"
N 443558.2 - E 751437.1
H: FOUND BRASS CAP "1916"
N 440919.2 - E 751453.4
I: FOUND BRASS CAP "1916"
N 438277.2 - E 751468.7
J: FOUND BRASS CAP "1916"
N 435639.5 - E 751482.4
K: FOUND BRASS CAP "1916"
N 440896.2 - E 748810.3

PENETRATION POINT (PP3)
0' FSL - 2499' FWL
(SEC.15)
N 440894.8 - E 748664.5
LAT: 32.2103193° N
LONG: 103.6629828° W
MD:14420.9 - TVD:12090.8

LAST TAKE POINT (L.T.P.)
153' FSL - 2505' FWL
(SEC.22)
N 435766.1 - E 748700.0
LAT: 32.1962214° N
LONG: 103.6629746° W
MD:19556.0 - TVD:12124.4

BOTTOM HOLE (BH)
N 435679.2 - E 748699.8
LAT: 32.1959827° N
LONG: 103.6629736° W
MD:19643 - TVD:12125.9

CALCULATED POINTS
1: N 435601.4 - E 747517.6
2: N 440882.6 - E 747488.2
3: N 443519.8 - E 747474.9
4: N 443532.6 - E 748796.4
5: N 442213.3 - E 748803.3
6: N 435614.1 - E 748839.2

¹⁷ OPERATOR CERTIFICATION

I hereby certify that the information contained herein is true and complete to the best of my knowledge and belief, and that this organization either owns a working interest or unleased mineral interest in the land including the proposed bottom hole location or has a right to drill this well at this location pursuant to a contract with an owner of such a mineral or working interest, or to a voluntary pooling agreement or a compulsory pooling order heretofore entered by the division.

alicia fulton 10/23/2023
Signature Date
Alicia Fulton
Printed Name

alicia.fulton@apachecorp.com
E-mail Address

¹⁸ SURVEYOR CERTIFICATION

I hereby certify that the well location shown on this plat was plotted from field notes of actual surveys made by me or under my supervision, and that the same is true and correct to the best of my belief.

10/31/2022
Date of Survey

Signature and Seal of Professional Surveyor

14400 10/09/2023
Certificate Number

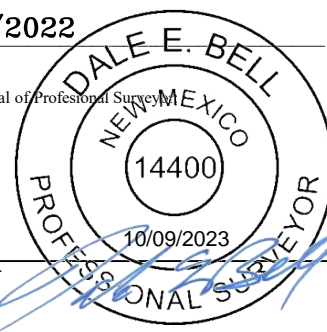

Job No.: LS23080692AC

District I
1625 N. French Dr., Hobbs, NM 88240
Phone:(575) 393-6161 Fax:(575) 393-0720
District II
811 S. First St., Artesia, NM 88210
Phone:(575) 748-1283 Fax:(575) 748-9720
District III
1000 Rio Brazos Rd., Aztec, NM 87410
Phone:(505) 334-6178 Fax:(505) 334-6170
District IV
1220 S. St Francis Dr., Santa Fe, NM 87505
Phone:(505) 476-3470 Fax:(505) 476-3462

State of New Mexico
Energy, Minerals and Natural Resources
Oil Conservation Division
1220 S. St Francis Dr.
Santa Fe, NM 87505

CONDITIONS

Action 287405

CONDITIONS

Operator: APACHE CORPORATION 303 Veterans Airpark Ln Midland, TX 79705	OGRID: 873
	Action Number: 287405
	Action Type: [C-103] NOI Change of Plans (C-103A)

CONDITIONS

Created By	Condition	Condition Date
pkautz	None	11/21/2023