

Submit a Copy To Appropriate District
Office
District I – (575) 393-6161
1625 N. French Dr., Hobbs, NM 88240
District II – (575) 748-1283
811 S. First St., Artesia, NM 88210
District III – (505) 334-6178
1000 Rio Brazos Rd., Aztec, NM 87410
District IV – (505) 476-3460
1220 S. St. Francis Dr., Santa Fe, NM
87505

State of New Mexico
Energy, Minerals and Natural Resources

Form C-103
Revised July 18, 2013

OIL CONSERVATION DIVISION
1220 South St. Francis Dr.
Santa Fe, NM 87505

SUNDRY NOTICES AND REPORTS ON WELLS (DO NOT USE THIS FORM FOR PROPOSALS TO DRILL OR TO DEEPEN OR PLUG BACK TO A DIFFERENT RESERVOIR. USE "APPLICATION FOR PERMIT" (FORM C-101) FOR SUCH PROPOSALS.)		WELL API NO.
1. Type of Well: Oil Well <input type="checkbox"/> Gas Well <input type="checkbox"/> Other <input type="checkbox"/>		5. Indicate Type of Lease STATE <input type="checkbox"/> FEE <input type="checkbox"/>
2. Name of Operator		6. State Oil & Gas Lease No.
3. Address of Operator		7. Lease Name or Unit Agreement Name
4. Well Location Unit Letter _____: _____ feet from the _____ line and _____ feet from the _____ line Section _____ Township _____ Range _____ NMPM _____ County _____		8. Well Number
11. Elevation (Show whether DR, RKB, RT, GR, etc.)		9. OGRID Number
		10. Pool name or Wildcat

12. Check Appropriate Box to Indicate Nature of Notice, Report or Other Data

NOTICE OF INTENTION TO:		SUBSEQUENT REPORT OF:	
PERFORM REMEDIAL WORK <input type="checkbox"/>	PLUG AND ABANDON <input type="checkbox"/>	REMEDIAL WORK <input type="checkbox"/>	ALTERING CASING <input type="checkbox"/>
TEMPORARILY ABANDON <input type="checkbox"/>	CHANGE PLANS <input type="checkbox"/>	COMMENCE DRILLING OPNS. <input type="checkbox"/>	P AND A <input type="checkbox"/>
PULL OR ALTER CASING <input type="checkbox"/>	MULTIPLE COMPL <input type="checkbox"/>	CASING/CEMENT JOB <input type="checkbox"/>	
DOWNHOLE COMMINGLE <input type="checkbox"/>			
CLOSED-LOOP SYSTEM <input type="checkbox"/>			
OTHER: <input type="checkbox"/>		OTHER: <input type="checkbox"/>	

13. Describe proposed or completed operations. (Clearly state all pertinent details, and give pertinent dates, including estimated date of starting any proposed work). SEE RULE 19.15.7.14 NMAC. For Multiple Completions: Attach wellbore diagram of proposed completion or recompletion.

Spud Date:

Rig Release Date:

I hereby certify that the information above is true and complete to the best of my knowledge and belief.

SIGNATURE alicia fulton TITLE _____ DATE _____

Type or print name _____ E-mail address: _____ PHONE: _____

For State Use Only

APPROVED BY: Kerry Fortner TITLE Compliance Officer A DATE 11/27/23
Conditions of Approval _____

Apache Corporation

W.A. Weir "B" #6

WELL DIAGRAM (Proposed CONFIGURATION)

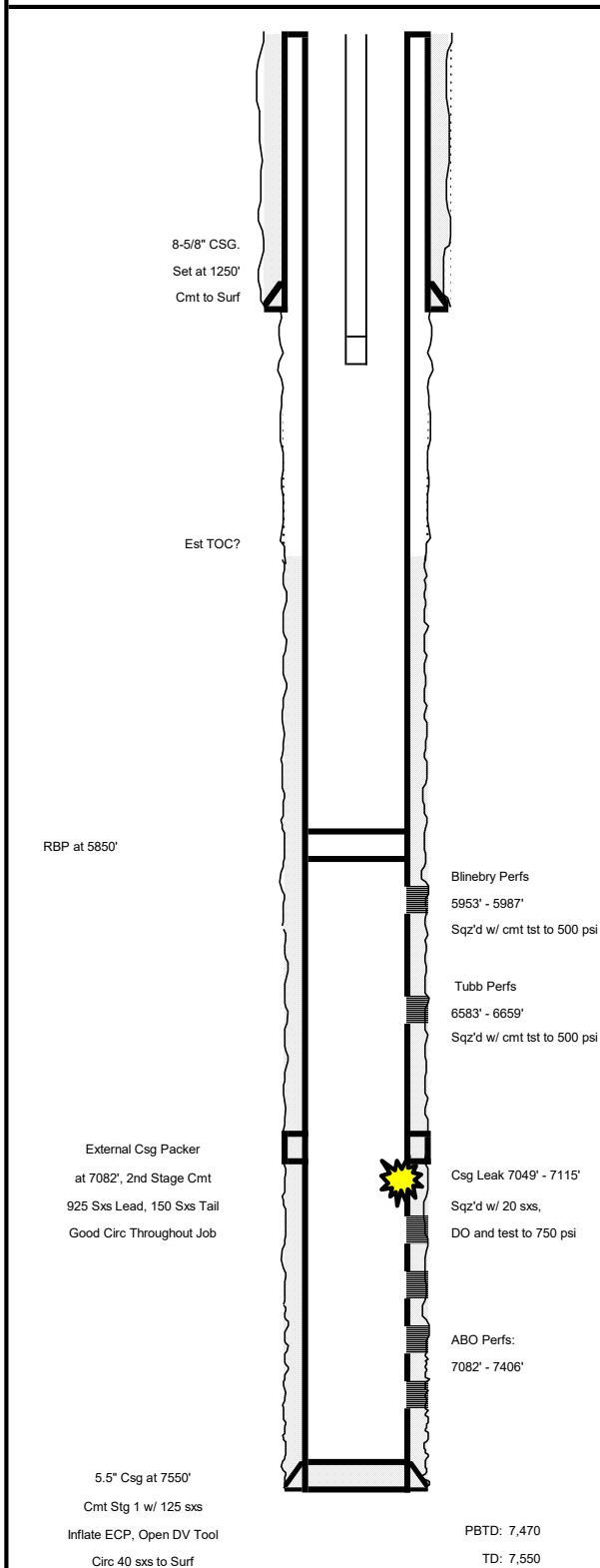

WELL NAME: W.A. Weir "B" #6		API: 30-025-34024	
LOCATION: G-26-19S-36E, 2310 FNL, 2175 FEL		COUNTY: Lea Co., NM	
SPUD/TD DATE: 6/30/1997		COMP. DATE:	
PREPARED BY: Daniel Pyziak		DATE:	
TD (ft): 7,550.0	KB Elev. (ft): 3680.0	KB to Ground (ft) 13.0	
PBTD (ft): 7,470.0	Ground Elev. (ft): 3667.0		
CASING/TUBING	SIZE (IN)	WEIGHT (LB/FT)	GRADE
Surface Casing	8-5/8" (Cmt. w/ 400sx., Circ.)	24.00	J-40
Prod. Casing	5-1/2" (Cmt, ECP DV tool @ 7082' Stg 1: 125 sxs, Stg :2 925 sxs	15.50 & 17.00	J-55
Tubing	2-7/8"	6.50	J-55
PRODUCTION TBG STRING			
ITEM	DESCRIPTION	LENGTH (FT)	Depth (FT)
1	2-7/8" 6.5 LB/FT J-55 TBG	1,499.50	1499.50
2	SN	0.50	1500.00
3			
4			
5			
6			
7			
8			
9			
10			
PRODUCTION ROD STRING			
ITEM	DESCRIPTION	LENGTH (FT)	Btm (FT)
1			
2			
3			
4			
5			
6			
7			
8			
9			
10			
SURFACE EQUIPMENT			
PUMPING UNIT SIZE:		MOTOR HP:	
PUMPING UNIT MAKE:		MOTOR MAKE:	
PERFORATIONS			
Form.	Intervals		
Blinebry	5953' - 5987'		
Tubb	6538' - 6659'		
ABO	7082-7406'		

Apache Corporation

W.A. Weir "B" #6



WELL DIAGRAM (Current CONFIGURATION)

WELL NAME: W.A. Weir "B" #6		API: 30-025-34024	
LOCATION: G-26-19S-36E, 2310 FNL, 2175 FEL		COUNTY: Lea Co., NM	
SPUD/TD DATE: 6/30/1997		COMP. DATE:	
PREPARED BY: Daniel Pyziak		DATE:	
TD (ft): 7,550.0	KB Elev. (ft): 3680.0	KB to Ground (ft) 13.0	
PBTD (ft): 7,470.0	Ground Elev. (ft): 3667.0		

CASING/TUBING	SIZE (IN)	WEIGHT (LB/FT)	GRADE	DEPTHS (FT)	
Surface Casing	8-5/8" (Cmt. w/ 400sx., Circ.)	24.00	J-40	0.00	1,250.00
Prod. Casing	5-1/2" (Cmt, ECP DV tool @ 7082' Stg 1: 125 sxs, Stg :2 925 sxs	15.50 & 17.00	J-55	0.00	7,550.00
Tubing	2-7/8"	6.50	J-55	0.00	7,402.00

PRODUCTION TBG STRING			
ITEM	DESCRIPTION	LENGTH (FT)	Depth (FT)
1	2-7/8" 6.5 LB/FT J-55 TBG	7,401.50	7401.50
2	SN	0.50	7402.00
3			
4			
5			
6			
7			
8			
9			
10			

PRODUCTION ROD STRING			
ITEM	DESCRIPTION	LENGTH (FT)	Btm (FT)
1	Polish Rod	26.00	26.00
2	1" FG Pony Rod	6.00	32.00
3	1" FG Pony Rod	6.00	38.00
4	1" FG Pony Rod	18.00	56.00
5	1" FG Rod	6,525.00	6,581.00
6	1.5" SB	800.00	7,381.00
7	2" x 1.25" x 24 RHBC w/shear tool	20.00	7,401.00
8			
9			
10			

SURFACE EQUIPMENT	
PUMPING UNIT SIZE:	MOTOR HP:
PUMPING UNIT MAKE:	MOTOR MAKE:

PERFORATIONS	
Form.	Intervals
Blinebry	5953' - 5987'
Tubb	6538' - 6659'
ABO	7082-7406'

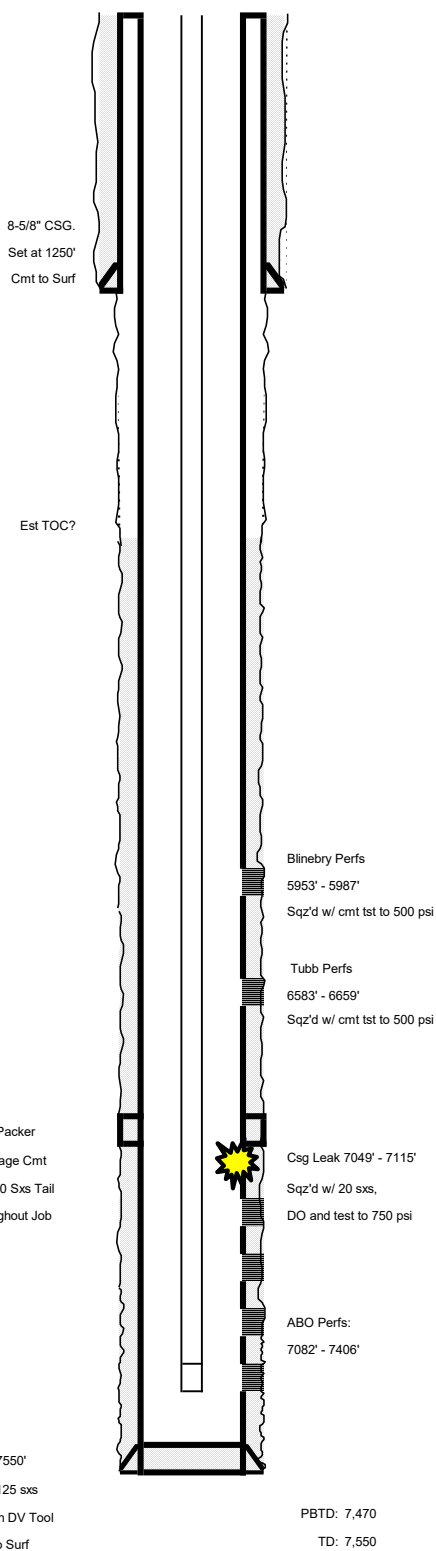

District I
1625 N. French Dr., Hobbs, NM 88240
Phone:(575) 393-6161 Fax:(575) 393-0720

District II
811 S. First St., Artesia, NM 88210
Phone:(575) 748-1283 Fax:(575) 748-9720

District III
1000 Rio Brazos Rd., Aztec, NM 87410
Phone:(505) 334-6178 Fax:(505) 334-6170

District IV
1220 S. St Francis Dr., Santa Fe, NM 87505
Phone:(505) 476-3470 Fax:(505) 476-3462

State of New Mexico
Energy, Minerals and Natural Resources
Oil Conservation Division
1220 S. St Francis Dr.
Santa Fe, NM 87505

CONDITIONS

Action 287553

CONDITIONS

Operator: APACHE CORPORATION 303 Veterans Airpark Ln Midland, TX 79705	OGRID: 873
	Action Number: 287553
	Action Type: [C-103] NOI Workover (C-103G)

CONDITIONS

Created By	Condition	Condition Date
kfortner	None	11/27/2023