

Submit 1 Copy To Appropriate District Office

District I – (575) 393-6161
1625 N. French Dr., Hobbs, NM 88240
District II – (575) 748-1283
811 S. First St., Artesia, NM 88210
District III – (505) 334-6178
1000 Rio Brazos Rd., Aztec, NM 87410
District IV – (505) 476-3460
1220 S. St. Francis Dr., Santa Fe, NM 87505

State of New Mexico
Energy, Minerals and Natural Resources

OIL CONSERVATION DIVISION
1220 South St. Francis Dr.
Santa Fe, NM 87505

Form C-103
Revised July 18, 2013

SUNDRY NOTICES AND REPORTS ON WELLS (DO NOT USE THIS FORM FOR PROPOSALS TO DRILL OR TO DEEPEN OR PLUG BACK TO A DIFFERENT RESERVOIR. USE "APPLICATION FOR PERMIT" (FORM C-101) FOR SUCH PROPOSALS.)		WELL API NO. 30.025.37592
1. Type of Well: Oil Well <input type="checkbox"/> X Gas Well <input type="checkbox"/> Other <input type="checkbox"/>		5. Indicate Type of Lease STATE <input type="checkbox"/> FEE <input checked="" type="checkbox"/>
2. Name of Operator APACHE CORPORATION		6. State Oil & Gas Lease No.
3. Address of Operator 303 VETERANS AIRPARK LANE, STE. 3000, MIDLAND TX 79705		7. Lease Name or Unit Agreement Name Marshall B (306608)
4. Well Location Unit Letter N : 990 feet from the S line and 1980 feet from the W line Section 27 Township 21S Range 37E NMPM County LEA		8. Well Number 13
11. Elevation (Show whether DR, RKB, RT, GR, etc.) 3413' GL		9. OGRID Number 873
		10. Pool name or Wildcat Penrose Skelly; Grayburg (50350)

12. Check Appropriate Box to Indicate Nature of Notice, Report or Other Data

NOTICE OF INTENTION TO:		SUBSEQUENT REPORT OF:	
PERFORM REMEDIAL WORK <input type="checkbox"/>	PLUG AND ABANDON <input type="checkbox"/>	REMEDIAL WORK <input type="checkbox"/>	ALTERING CASING <input type="checkbox"/>
TEMPORARILY ABANDON <input type="checkbox"/>	CHANGE PLANS <input type="checkbox"/>	COMMENCE DRILLING OPNS. <input type="checkbox"/>	P AND A <input checked="" type="checkbox"/>
PULL OR ALTER CASING <input type="checkbox"/>	MULTIPLE COMPL <input type="checkbox"/>	CASING/CEMENT JOB <input type="checkbox"/>	
DOWNHOLE COMMINGLE <input type="checkbox"/>			
CLOSED-LOOP SYSTEM <input type="checkbox"/>			
OTHER: <input type="checkbox"/>		OTHER: <input type="checkbox"/>	

13. Describe proposed or completed operations. (Clearly state all pertinent details, and give pertinent dates, including estimated date of starting any proposed work). SEE RULE 19.15.7.14 NMAC. For Multiple Completions: Attach wellbore diagram of proposed completion or recompletion.

10/30/23 - NOTIFIED NMOCD. MIRU.

11/1/23 - CIRCULATE MLF. SPOTTED 35 SX CLASS "C" CEMENT FROM 3603' - 3259'. TAGGED @ 3253'. SPOTTED 40 SX CLASS "C" CEMENT FROM 2842' - 2448'.

11/2/23 - TAGGED @ 2456'. SPOTTED 25 SX CLASS "C" CEMENT FROM 1227' - 984'. TAGGED @ 966'. SPOTTED 80 SX CLASS "C" CEMENT FROM 487' - SURFACE

11/15/23 - CUT OFF WH & INSTALLED MARKER.

Approved for plugging of well bore only. Liability under bond is retained pending Location cleanup & receipt of C-103Q (Subsequent Report of Well Plugging) which may be found at OCD Web Page, OCD Permitting @ www.emnrd.state.nm.us

Spud Date:

Rig Release Date:

I hereby certify that the information above is true and complete to the best of my knowledge and belief.

SIGNATURE  TITLE P & A ENGINEER DATE 11/16/2023

Type or print name KELTON WOODARD E-mail address: kelton.woodard@jmrsvcs.com PHONE: (432)618-1050

For State Use Only

APPROVED BY:  TITLE Staff Manager DATE 11/22/23
Conditions of Approval (if any):

Authorized by Carrie Kirkland Apache P&A Tech



LEASE NAME	MARSHALL B
WELL #	#13
API #	30-025-37592
COUNTY	LEA

FINAL P&A WB DIAGRAM

12 1/4" HOLE
8 5/8" 24# @ 437'
W/ 280 SX TO SURF

CIBP @ 3632'

7 7/8" HOLE
5 1/2" 15.5# @ 4320'
W/ 1050 SX TO SURF

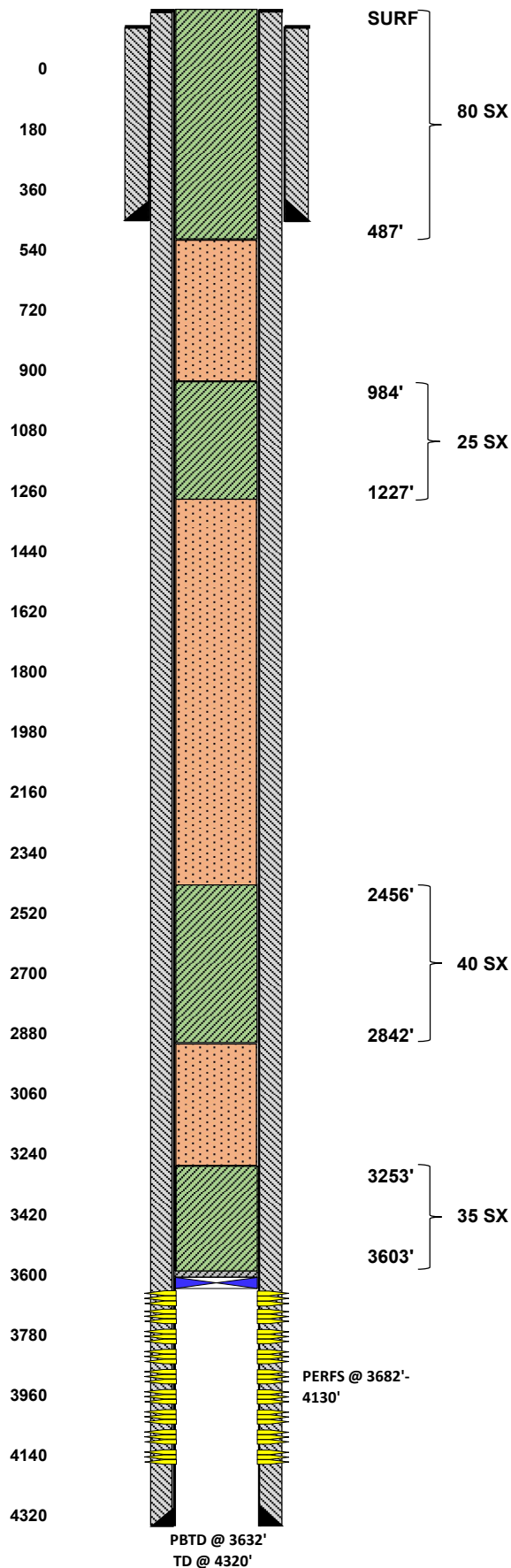

PLUG #4
11/2/2023 PUH & SPOTTED 80 SX CLASS "C" CMT FROM 487'-SURF & FILL UP. RDMO, CUT OFF WH, INSTALL DRY HOLE MARKER CLEAN LOCATION. P&A COMPLETE. (SURF SHOE, WATER BOARD, SURF PLUG)

PLUG #3
11/2/2023 PUH & SPOTTED 25 SX CLASS "C" CMT FROM 1227'-984', TAGGED TOC @ 966". (RUSTLER)

PLUG #2
11/1/2023 PUH & SPOTTED 40 SX CLASS "C" CMT FROM 2842'-2448', TAGGED TOC @ 2456'. (7 RIVERS, YATES)

PLUG #1
11/1/2023 MIRU P&A RIG. RIH W/TBG & VERIED CIBP, CIRC W/MLF, SPOTTED 35 SX CLASS "C" CMT FROM 3603'-3259', TAGGED TOC @ 3253'. (GRAYBURG, QUEEN)

District I
1625 N. French Dr., Hobbs, NM 88240
Phone:(575) 393-6161 Fax:(575) 393-0720
District II
811 S. First St., Artesia, NM 88210
Phone:(575) 748-1283 Fax:(575) 748-9720
District III
1000 Rio Brazos Rd., Aztec, NM 87410
Phone:(505) 334-6178 Fax:(505) 334-6170
District IV
1220 S. St Francis Dr., Santa Fe, NM 87505
Phone:(505) 476-3470 Fax:(505) 476-3462

State of New Mexico
Energy, Minerals and Natural Resources
Oil Conservation Division
1220 S. St Francis Dr.
Santa Fe, NM 87505

COMMENTS

Action 287746

COMMENTS

Operator: APACHE CORPORATION 303 Veterans Airpark Ln Midland, TX 79705	OGRID: 873
	Action Number: 287746
	Action Type: [C-103] Sub. Plugging (C-103P)

COMMENTS

Created By	Comment	Comment Date
plmartinez	DATA ENTRY PM.	11/28/2023

District I
1625 N. French Dr., Hobbs, NM 88240
Phone:(575) 393-6161 Fax:(575) 393-0720
District II
811 S. First St., Artesia, NM 88210
Phone:(575) 748-1283 Fax:(575) 748-9720
District III
1000 Rio Brazos Rd., Aztec, NM 87410
Phone:(505) 334-6178 Fax:(505) 334-6170
District IV
1220 S. St Francis Dr., Santa Fe, NM 87505
Phone:(505) 476-3470 Fax:(505) 476-3462

State of New Mexico
Energy, Minerals and Natural Resources
Oil Conservation Division
1220 S. St Francis Dr.
Santa Fe, NM 87505

CONDITIONS

Action 287746

CONDITIONS

Operator: APACHE CORPORATION 303 Veterans Airpark Ln Midland, TX 79705	OGRID: 873
	Action Number: 287746
	Action Type: [C-103] Sub. Plugging (C-103P)

CONDITIONS

Created By	Condition	Condition Date
gcordero	None	11/22/2023