

Energy, Minerals and Natural Resources

OIL CONSERVATION DIVISION
1220 South St. Francis Dr.
Santa Fe, NM 87505

District I – (575) 393-6161
1625 N. French Dr., Hobbs, NM 88240
District II – (575) 748-1283
811 S. First St., Artesia, NM 88210
District III – (505) 334-6178
1000 Rio Brazos Rd., Aztec, NM 87410
District IV – (505) 476-3460
1220 S. St. Francis Dr., Santa Fe, NM 87505

WELL API NO. 30-015-35085
5. Indicate Type of Lease STATE <input type="checkbox"/> FEE <input type="checkbox"/>
6. State Oil & Gas Lease No. Federal
7. Lease Name or Unit Agreement Name Benson Delaware Unit
8. Well Number 010
9. OGRID Number 4378
10. Pool name or Wildcat Benson Delaware

SUNDRY NOTICES AND REPORTS ON WELLS (DO NOT USE THIS FORM FOR PROPOSALS TO DRILL OR TO DEEPEN OR PLUG BACK TO A DIFFERENT RESERVOIR. USE "APPLICATION FOR PERMIT" (FORM C-101) FOR SUCH PROPOSALS.) 1. Type of Well: Oil Well <input type="checkbox"/> Gas Well <input checked="" type="checkbox"/> Other: Injection		7. Lease Name or Unit Agreement Name Benson Delaware Unit
2. Name of Operator Chi Operating Inc.		8. Well Number 010
3. Address of Operator P.O. Box 1799; Midland, TX 79702		9. OGRID Number 4378
4. Well Location Unit Letter <u>H</u> : <u>2200</u> feet from the <u>North</u> line and <u>330</u> feet from the <u>West</u> line Section <u>11</u> Township <u>19S</u> Range <u>30E</u> NMPM <u>Eddy</u> County		10. Pool name or Wildcat Benson Delaware
11. Elevation (Show whether DR, RKB, RT, GR, etc.) 3421'		

12. Check Appropriate Box to Indicate Nature of Notice, Report or Other Data

NOTICE OF INTENTION TO:		SUBSEQUENT REPORT OF:	
PERFORM REMEDIAL WORK <input checked="" type="checkbox"/>	PLUG AND ABANDON <input type="checkbox"/>	REMEDIAL WORK <input type="checkbox"/>	ALTERING CASING <input type="checkbox"/>
TEMPORARILY ABANDON <input type="checkbox"/>	CHANGE PLANS <input type="checkbox"/>	COMMENCE DRILLING OPNS. <input type="checkbox"/>	P AND A <input type="checkbox"/>
PULL OR ALTER CASING <input type="checkbox"/>	MULTIPLE COMPL <input type="checkbox"/>	CASING/CEMENT JOB <input type="checkbox"/>	
DOWNHOLE COMMINGLE <input type="checkbox"/>			
CLOSED-LOOP SYSTEM <input type="checkbox"/>			
OTHER: <input type="checkbox"/>		OTHER: <input type="checkbox"/>	

13. Describe proposed or completed operations. (Clearly state all pertinent details, and give pertinent dates, including estimated date of starting any proposed work). SEE RULE 19.15.7.14 NMAC. For Multiple Completions: Attach wellbore diagram of proposed completion or recompletion.

Chi Energy Inc. respectfully submits this Notice of Intent to perform work on this well to diagnose and repair suspected tubing leak. The procedure and wellbore schematic are attached.

Spud Date:

Rig Release Date:

I hereby certify that the information above is true and complete to the best of my knowledge and belief.

SIGNATURE: Susan B. Maunder TITLE Regulatory Consultant DATE 10/18/23

Type or print name Susan B. Maunder E-mail address: SMaunder@protonmail.com PHONE: 432-556-6501
For State Use Only

APPROVED BY: _____ TITLE _____ DATE _____
Conditions of Approval (if any): _____

CURRENT/PROPOSED WELLBORE SCHEMATIC	LEASE:	BENSON DELAWARE UNIT	WELL NO. 010
DATE: 10/17/2023	OPERATOR:	CHI OPERATING	API # 30-015-35085
	LOCATION:	2200' FNL, 330' FWL, 12-19S-30E	
	BHL:	2200' FNL, 330' FWL, 12-19S-30E	

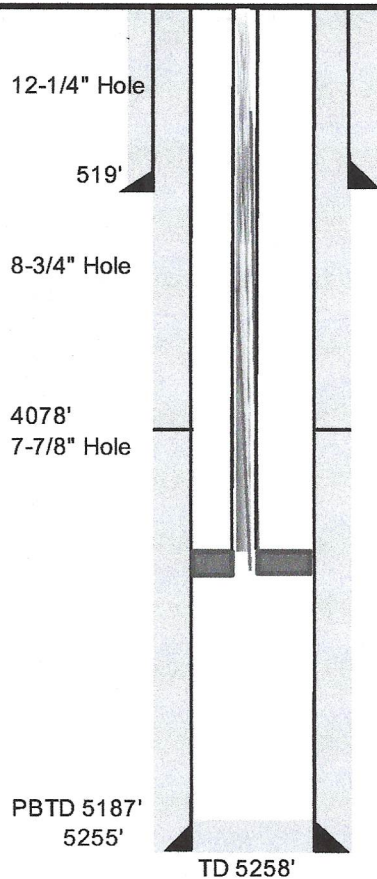

9-5/8" 36# J55 @ 519'
cmt w/500sx (circ)

DV tool @ 3711'
1st stage 300 sx (circ)
2nd stage 1100 sx (circ)

Injection packer @ 4618'
Tubing: 2-7/8 J55 IPC @ 4618'

Top Perf @ 4700'

Perfs:

Zone 1: 5002-5035' (2spf)

Zone 2: 4825-4852' (2spf)

Zone 3: 4700-4814' (2spf)

5-1/2" 15.5# J55 @ 5,255'

Benson Delaware Unit #010
30-015-35085
Tubing Inspection and Repair Procedure

- MIRU
- NU BOP
- TIH to unseat pkr & pull tbg
- TOOH pkr & tbg
- Inspect pkr
- Inspect tbg & replace jts as necessary
- RIH w/tbg, set pkr w/in 100' of top perf (4700')
- Notify OCD re: MIT to witness
- RDMO

District I

1625 N. French Dr., Hobbs, NM 88240
Phone:(575) 393-6161 Fax:(575) 393-0720

District II

811 S. First St., Artesia, NM 88210
Phone:(575) 748-1283 Fax:(575) 748-9720

District III

1000 Rio Brazos Rd., Aztec, NM 87410
Phone:(505) 334-6178 Fax:(505) 334-6170

District IV

1220 S. St Francis Dr., Santa Fe, NM 87505
Phone:(505) 476-3470 Fax:(505) 476-3462

State of New Mexico
Energy, Minerals and Natural Resources
Oil Conservation Division
1220 S. St Francis Dr.
Santa Fe, NM 87505

CONDITIONS

Action 277171

CONDITIONS

Operator: CHI OPERATING INC P.O. Box 1799 Midland, TX 79702	OGRID: 4378
	Action Number: 277171
	Action Type: [C-103] NOI Workover (C-103G)

CONDITIONS

Created By	Condition	Condition Date
mgebremichael	Please ensure that if a tubing replacement is needed, make sure same tubing size is replaced as it is stipulated in the respective order. And, the packer shall not be set more than 100 ft. from top of the perforation or top part of the open hole of the injection interval.	11/17/2023
mgebremichael	If tubing replacement is required, same size tube shall be replaced as prescribed in the respective order and the packer setting depth shall not exceed more than 100 ft above the top of the perforation or top part of the open hole of the injection interval.	12/6/2023