

Submit 1 Copy To Appropriate District Office  
 District I – (575) 393-6161  
 1625 N. French Dr., Hobbs, NM 88240  
 District II – (575) 748-1283  
 811 S. First St., Artesia, NM 88210  
 District III – (505) 334-6178  
 1000 Rio Brazos Rd., Aztec, NM 87410  
 District IV – (505) 476-3460  
 1220 S. St. Francis Dr., Santa Fe, NM 87505

State of New Mexico  
 Energy, Minerals and Natural Resources

Form C-103  
 Revised July 18, 2013

OIL CONSERVATION DIVISION  
 1220 South St. Francis Dr.  
 Santa Fe, NM 87505

SUNDRY NOTICES AND REPORTS ON WELLS (DO NOT USE THIS FORM FOR PROPOSALS TO DRILL OR TO DEEPEN OR PLUG BACK TO A DIFFERENT RESERVOIR. USE "APPLICATION FOR PERMIT" (FORM C-101) FOR SUCH PROPOSALS.) 1. Type of Well: Oil Well <input checked="" type="checkbox"/> Gas Well <input type="checkbox"/> Other <input type="checkbox"/> 2. Name of Operator <b>Endeavor Energy Resources, LP</b> 3. Address of Operator <b>110 North Marienfeld, Suite 200, Midland, TX 79701</b> 4. Well Location Unit Letter <b>L</b> : <b>1980</b> feet from the <b>S</b> line and <b>1980</b> feet from the <b>W</b> line Section <b>36</b> Township <b>24S</b> Range <b>28E</b> NMPM County <b>Eddy</b> 11. Elevation (Show whether DR, RKB, RT, GR, etc.) <b>2944' GL</b>		WELL API NO. <b>30-015-27853</b> 5. Indicate Type of Lease STATE <input checked="" type="checkbox"/> FEE <input type="checkbox"/> 6. State Oil & Gas Lease No.  7. Lease Name or Unit Agreement Name <b>Tirano CNG State</b> 8. Well Number <b>#1</b> 9. OGRID Number <b>190595</b> 10. Pool name or Wildcat <b>Willow Lake (Delaware)</b>
---	--	---

12. Check Appropriate Box to Indicate Nature of Notice, Report or Other Data

NOTICE OF INTENTION TO: PERFORM REMEDIAL WORK <input type="checkbox"/> PLUG AND ABANDON <input type="checkbox"/> TEMPORARILY ABANDON <input type="checkbox"/> CHANGE PLANS <input type="checkbox"/> PULL OR ALTER CASING <input type="checkbox"/> MULTIPLE COMPL <input type="checkbox"/> DOWNHOLE COMMINGLE <input type="checkbox"/> CLOSED-LOOP SYSTEM <input type="checkbox"/> OTHER: <input type="checkbox"/>		SUBSEQUENT REPORT OF: REMEDIAL WORK <input type="checkbox"/> ALTERING CASING <input type="checkbox"/> COMMENCE DRILLING OPNS. <input type="checkbox"/> <b>P AND A</b> <input checked="" type="checkbox"/> CASING/CEMENT JOB <input type="checkbox"/> OTHER: <input type="checkbox"/>	
---	--	--	--

13. Describe proposed or completed operations. (Clearly state all pertinent details, and give pertinent dates, including estimated date of starting any proposed work). SEE RULE 19.15.7.14 NMAC. For Multiple Completions: Attach wellbore diagram of proposed completion or recompletion.

11/17/23 Moved plugging equipment to location. 11/20/23 Rigged up. Began POH w/ rods. 11/21/23 Finished POH w/ rods & pump. Dug out cellar. ND well head, NU BOP. POH w/ tbg. 11/22/23 Finished POH w/ tbg. RU wireline, tried to run CBL but could not. RIH w/ tbg & tagged existing CIBP @ 5341'. Spotted 25 sx class C cmt @ 5341-5088'. WOC. 11/27/23 Tagged plug @ 5070'. Set 5 1/2 CIBP @ 4938'. Circ'd hole w/ MLF. Pressured tested csg, csg had slow leak. Spotted 40 sx class C cmt @ 4938-4533'. 11/28/23 Rigged up RK Wireline, ran CBL, TOC @ 1364'. Tagged cmt @ 3916'. Spotted 30 sx class C cmt @ 2624-2350' per David Alvarado's request w/ NM OCD. WOC. 11/29/23 Tagged plug @ 2301'. Perf'd @ 850'. Sqz'd 70 sx class C cmt w/ 2% CACL @ 850-520'. WOC & tagged @ 496'. ND BOP, NU wellhead. Perf'd @ 200'. Sqz'd 90 sx class C cmt @ 200' & circulated to surface. 11/30/23 Surface plug had bubbles. Notified David Alvarado w/ OCD. NU BOP, rigged up pump & steel pit. 12/01/23 Monitored well w/ 4 Gas Monitor, well had zero PPM on all 4 gases. Notified David Alvarado. 12/04/23 No gasses present. Notified David Alvarado & rigged down & moved off. 12/07/23 Moved in backhoe and welder. Cut off well head & anchors. David Alvarado w/ OCD verified cmt @ surface via picture text message. Welded on "Above Ground Dry Hole Marker". Installed 2' concrete form w/ 6 sx cmt. Backfilled cellar, cut off deadmen, cleaned location, and moved off.

Spud Date:  Rig Release Date:

I hereby certify that the information above is true and complete to the best of my knowledge and belief.

SIGNATURE  TITLE Senior Reg. Analyst DATE 12/18/2023

Type or print name \_\_\_\_\_ E-mail address: \_\_\_\_\_ PHONE: \_\_\_\_\_

For State Use Only

APPROVED BY:  TITLE Compliance Officer A DATE 12/12/23

Conditions of Approval (if any):

<b>Endeavor Energy</b>		<b>CURRENT</b>	
Author:	<b>Abby @ BCM</b>	Well No.	<b>#1</b>
Well Name	<b>Tirano CNG State</b>	API #:	<b>30-015-27853</b>
Field/Pool	<b>Willow Lake; Delaware</b>	Location:	<b>Sec 36, T24S, R28E</b>
County	<b>Eddy</b>		<b>1980 FWL &amp; 660 FSL</b>
State	<b>NM</b>	GL:	<b>2944</b>
Spud Date	<b>3/27/1994</b>		

Description	O.D.	Grade	Weight	Depth	Hole	Cmt Sx	TOC
Surface Csg	13 3/8	H40	48#	570	17 1/2	450	0
Inter Csg	8 5/8		24-32#	2,574	12 1/4	1,100	0
Prod Csg	5 1/2	J55	17#	6,539	7 7/8	1,053	2,574

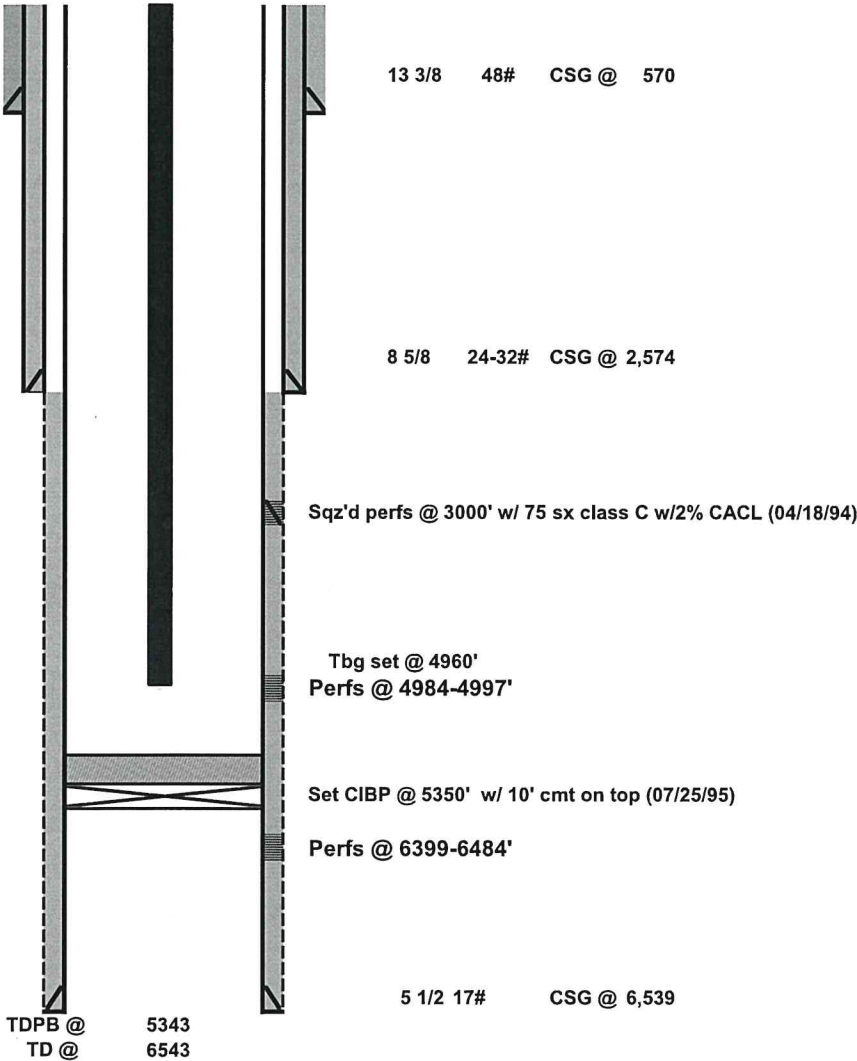

Formation	Top
T Salt	790 +/-
B Salt	2445 +/-
Del	2670

32.1681442  
-104.0429764

Endeavor Energy		PROPOSED	
Author:	<u>Abby @ BCM</u>		
Well Name	<u>Tirano CNG State</u>	Well No.	<u>#1</u>
Field/Pool	<u>Willow Lake; Delaware</u>	API #:	<u>30-015-27853</u>
County	<u>Eddy</u>	Location:	<u>Sec 36, T24S, R28E</u>
State	<u>NM</u>		<u>1980 FWL &amp; 660 FSL</u>
Spud Date	<u>3/27/1994</u>	GL:	<u>2944</u>

Description	O.D.	Grade	Weight	Depth	Hole	Cmt Sx	TOC
Surface Csg	13 3/8	H40	48#	570	17 1/2	450	0
Inter Csg	8 5/8		24-32#	2,574	12 1/4	1,100	0
Prod Csg	5 1/2	J55	17#	6,539	7 7/8	1,053	2,574

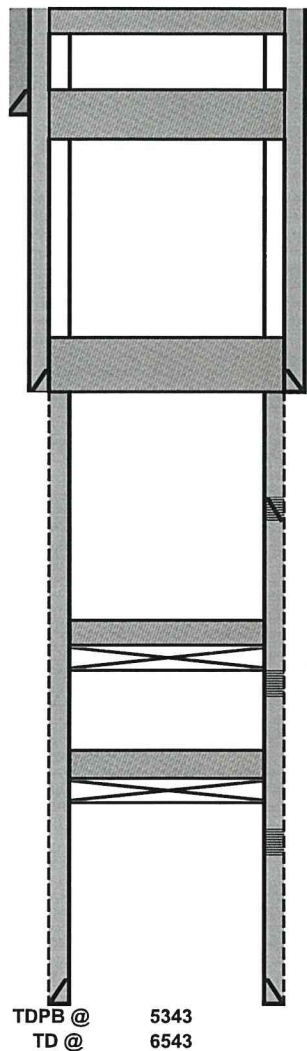

5. Perf & Sqz 50 sx cmt @ 200' to surface.

13 3/8      48#      CSG @      570

4. Perf & Sqz 70 sx cmt @ 850-520'. WOC & Tag (T/Salt & 13 3/8" Shoe)

8 5/8    24-32#    CSG @    2,574

3. Perf & Sqz 65 sx cmt @ 2624-2350'. WOC & Tag (8 5/8" Shoe & B/Salt)

**Sqz'd perms @ 3000' w/ 75 sx class C w/2% CACL (04/18/94)**

2. Set 5 1/2 CIBP @ 4935'. Circ hole w/ MLF. Pressure test csg. Spot 25 sx cmt @ 4935-4735'. Perfs @ 4984-4997'

**1. Tag 5 1/2" CIBP @ 5350' w/ 10' cmt on top.  
Set CIBP @ 5350' w/ 10' cmt on top (07/25/95)**

Perfs @ 6399-6484'

5 1/2 17#      CSG @      6,539

[illegible]

32.1681442  
-104.0429764

**District I**  
1625 N. French Dr., Hobbs, NM 88240  
Phone:(575) 393-6161 Fax:(575) 393-0720  
**District II**  
811 S. First St., Artesia, NM 88210  
Phone:(575) 748-1283 Fax:(575) 748-9720  
**District III**  
1000 Rio Brazos Rd., Aztec, NM 87410  
Phone:(505) 334-6178 Fax:(505) 334-6170  
**District IV**  
1220 S. St Francis Dr., Santa Fe, NM 87505  
Phone:(505) 476-3470 Fax:(505) 476-3462

State of New Mexico  
Energy, Minerals and Natural Resources  
Oil Conservation Division  
1220 S. St Francis Dr.  
Santa Fe, NM 87505

CONDITIONS

Action 293123

CONDITIONS

Operator: ENDEAVOR ENERGY RESOURCES, LP 110 North Marienfeld Midland, TX 79701	OGRID: 190595
	Action Number: 293123
	Action Type: [C-103] Sub. Plugging (C-103P)

CONDITIONS

Created By	Condition	Condition Date
kfortner	Need C103Q and marker photo to release	12/12/2023