

Form 3160-3  
(June 2015)FORM APPROVED  
OMB No. 1004-0137  
Expires: January 31, 2018

UNITED STATES  
DEPARTMENT OF THE INTERIOR  
BUREAU OF LAND MANAGEMENT  
**APPLICATION FOR PERMIT TO DRILL OR REENTER**

1a. Type of work: <input checked="" type="checkbox"/> DRILL <input type="checkbox"/> REENTER 1b. Type of Well: <input checked="" type="checkbox"/> Oil Well <input type="checkbox"/> Gas Well <input type="checkbox"/> Other 1c. Type of Completion: <input type="checkbox"/> Hydraulic Fracturing <input checked="" type="checkbox"/> Single Zone <input type="checkbox"/> Multiple Zone		5. Lease Serial No. <b>NMNM61349</b> 6. If Indian, Allottee or Tribe Name  7. If Unit or CA Agreement, Name and No.  8. Lease Name and Well No.  <b>RANA SALADA 0604 FED COM</b> <div style="border: 2px solid red; padding: 2px; display: inline-block;"><b>823H</b></div> 9. API Well No. <div style="border: 2px solid red; padding: 2px; display: inline-block;"><b>30-015-54607</b></div>
2. Name of Operator <b>NOVO OIL AND GAS NORTHERN DELAWARE LLC</b> 3a. Address <b>228 ST. CHARLES AVENUE, SUITE 912, NEW ORLEAN</b> 3b. Phone No. (include area code) <b>(504) 523-1831</b>		10. Field and Pool, or Exploratory <b>CULEBRA BLUFF/BONE SPRING, SOUT</b> 11. Sec., T. R. M. or Blk. and Survey or Area <b>SEC 1/T23S/R28E/NMP</b>
4. Location of Well (Report location clearly and in accordance with any State requirements. *) At surface <b>NESE / 1803 FSL / 209 FEL / LAT 32.3324495 / LONG -104.0326591</b> At proposed prod. zone <b>NESW / 2310 FSL / 2630 FWL / LAT 32.3334624 / LONG -103.9899008</b>		12. County or Parish <b>EDDY</b> 13. State <b>NM</b>
14. Distance in miles and direction from nearest town or post office* <b>4 miles</b>		15. Distance from proposed* location to nearest property or lease line, ft. (Also to nearest drig. unit line, if any) <b>209 feet</b> 16. No of acres in lease  17. Spacing Unit dedicated to this well <b>396.67</b>
18. Distance from proposed location* to nearest well, drilling, completed, applied for, on this lease, ft. <b>20 feet</b> 19. Proposed Depth <b>8753 feet / 21707 feet</b>		20. BLM/BIA Bond No. in file <b>FED:</b> 21. Elevations (Show whether DF, KDB, RT, GL, etc.) <b>3050 feet</b> 22. Approximate date work will start* <b>12/01/2023</b> 23. Estimated duration <b>90 days</b>
24. Attachments		

The following, completed in accordance with the requirements of Onshore Oil and Gas Order No. 1, and the Hydraulic Fracturing rule per 43 CFR 3162.3-3 (as applicable)

- |   |   |
|---|---|
| 1. Well plat certified by a registered surveyor.<br>2. A Drilling Plan.<br>3. A Surface Use Plan (if the location is on National Forest System Lands, the SUPO must be filed with the appropriate Forest Service Office). | 4. Bond to cover the operations unless covered by an existing bond on file (see Item 20 above).<br>5. Operator certification.<br>6. Such other site specific information and/or plans as may be requested by the BLM. |
|---|---|

25. Signature (Electronic Submission)  Title <b>President</b>	Name (Printed/Typed) <b>BRIAN WOOD / Ph: (405) 404-0414</b>	Date <b>04/18/2023</b>
Approved by (Signature) (Electronic Submission)  Title <b>Assistant Field Manager Lands &amp; Minerals</b>	Name (Printed/Typed) <b>CODY LAYTON / Ph: (575) 234-5959</b>  Office <b>Carlsbad Field Office</b>	Date <b>11/03/2023</b>

Application approval does not warrant or certify that the applicant holds legal or equitable title to those rights in the subject lease which would entitle the applicant to conduct operations thereon.  
 Conditions of approval, if any, are attached.

Title 18 U.S.C. Section 1001 and Title 43 U.S.C. Section 1212, make it a crime for any person knowingly and willfully to make to any department or agency of the United States any false, fictitious or fraudulent statements or representations as to any matter within its jurisdiction.

(Continued on page 2)

\*(Instructions on page 2)



District I  
1625 N. French Dr., Hobbs, NM 88240  
Phone: (575) 393-6161 Fax: (575) 393-0720  
District II  
811 S. First St., Artesia, NM 88210  
Phone: (575) 748-1283 Fax: (575) 748-9720  
District III  
1000 Rio Brazos Road, Aztec, NM 87410  
Phone: (505) 334-6178 Fax: (505) 334-6170  
District IV  
1220 S. St. Francis Dr., Santa Fe, NM 87505  
Phone: (505) 476-3460 Fax: (505) 476-3462

State of New Mexico  
Energy, Minerals & Natural Resources Department  
OIL CONSERVATION DIVISION  
1220 South St. Francis Dr.  
Santa Fe, NM 87505

Form C-102  
Revised August 1, 2011  
Submit one copy to appropriate  
District Office  
☒ AMENDED REPORT  
Revised Well Number

## WELL LOCATION AND ACREAGE DEDICATION PLAT

<sup>1</sup> API Number <b>30-015-54607</b>	<sup>2</sup> Pool Code <b>15011</b>	<sup>3</sup> Pool Name <b>CULEBRA; BONE SPRING, SOUTH</b>
<sup>4</sup> Property Code <b>334853</b>	<sup>5</sup> Property Name <b>RANA SALADA 0604 FED COM</b>	<sup>6</sup> Well Number <b>823H</b>
<sup>7</sup> OGRID No. <b>372920</b>	<sup>8</sup> Operator Name <b>NOVO OIL &amp; GAS NORTHERN DELAWARE, LLC</b>	<sup>9</sup> Elevation <b>3050.2</b>

<sup>10</sup> Surface Location

UL or lot no.	Section	Township	Range	Lot Idn	Feet from the	North/South line	Feet from the	East/West line	County
<b>I</b>	<b>1</b>	<b>23 S</b>	<b>28 E</b>		<b>1803</b>	<b>SOUTH</b>	<b>209</b>	<b>EAST</b>	<b>EDDY</b>

<sup>11</sup> Bottom Hole Location If Different From Surface

UL or lot no.	Section	Township	Range	Lot Idn	Feet from the	North/South line	Feet from the	East/West line	County
<b>K</b>	<b>4</b>	<b>23 S</b>	<b>29 E</b>		<b>2310</b>	<b>SOUTH</b>	<b>2630</b>	<b>WEST</b>	<b>EDDY</b>

<sup>12</sup> Dedicated Acres <b>396.67</b>	<sup>13</sup> Joint or Infill	<sup>14</sup> Consolidation Code	<sup>15</sup> Order No.
--	-------------------------------	----------------------------------	-------------------------

No allowable will be assigned to this completion until all interests have been consolidated or a non-standard unit has been approved by the division.

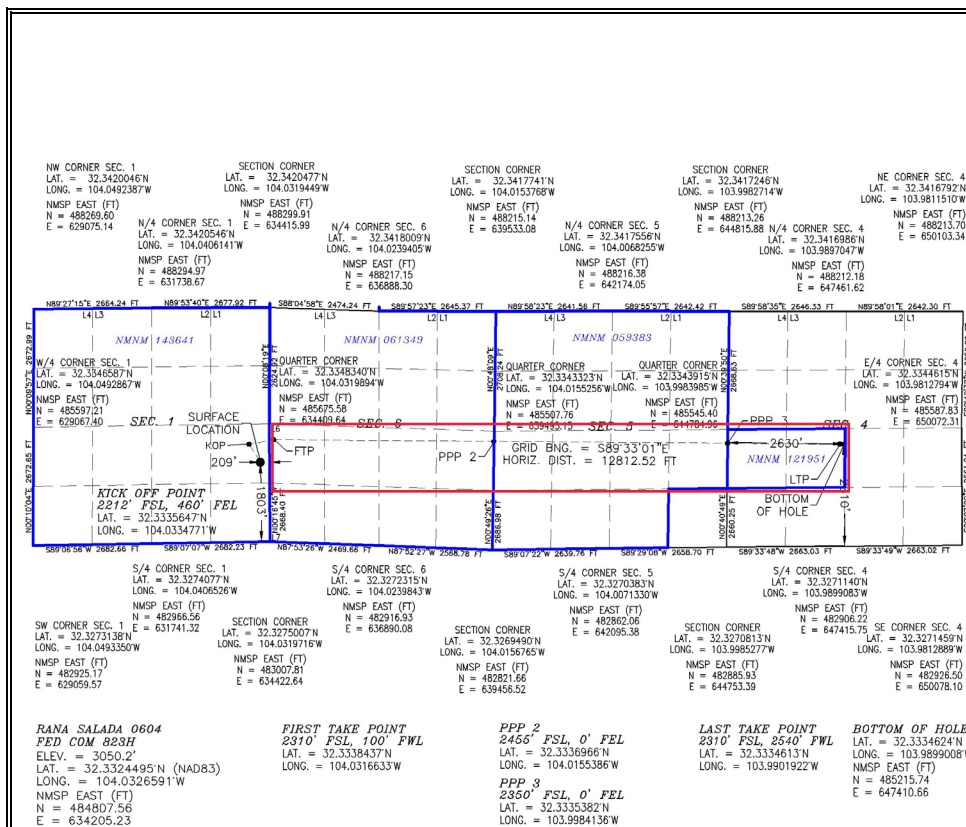
<sup>17</sup> OPERATOR CERTIFICATION

I hereby certify that the information contained herein is true and complete to the best of my knowledge and belief, and that this organization either owns a working interest or unleased mineral interest in the land including the proposed bottom hole location or has a right to drill this well at this location pursuant to a contract with an owner of such a mineral or working interest, or to a voluntary pooling agreement or a compulsory pooling order heretofore entered by the division.

*Jennifer Elrod* 12/6/2023  
Signature Date

JENNIFER ELROD

Printed Name

jennifer.elrod@permianres.com

E-mail Address

<sup>18</sup> SURVEYOR CERTIFICATION

I hereby certify that the well location shown on this plat was plotted from field notes of actual surveys made by me or under my supervision, and that the same is true and correct to the best of my belief.

DECEMBER 6, 2023

Date of Survey

Signature and Seal of Professional Surveyor:

Certificate Number: 12797

NOVO OIL & GAS NORTHERN DELAWARE, LLC

Intent ☐ As Drilled ☐

API #		
Operator Name: NOVO OIL & GAS NORTHERN DELAWARE, LLC	Property Name: RANA SALADA 0604 FED COM	Well Number 823H

Kick Off Point (KOP)

UL I	Section 1	Township 23S	Range 28E	Lot	Feet 2212	From N/S SOUTH	Feet 460	From E/W EAST	County EDDY
Latitude 32.3335647					Longitude 104.0334771				NAD 83

First Take Point (FTP)

UL 6	Section 6	Township 23S	Range 29E	Lot 6	Feet 2310	From N/S SOUTH	Feet 100	From E/W WEST	County EDDY
Latitude 32.3338437					Longitude 104.0316633				NAD 83

Last Take Point (LTP)

UL K	Section 4	Township 23S	Range 29E	Lot	Feet 2310	From N/S SOUTH	Feet 2540	From E/W WEST	County EDDY
Latitude 32.3334613					Longitude 103.9901922				NAD 83

Is this well the defining well for the Horizontal Spacing Unit? ☐Is this well an infill well? ☐

If infill is yes please provide API if available, Operator Name and well number for Defining well for Horizontal Spacing Unit.

API #		
Operator Name:	Property Name:	Well Number

KZ 06/29/2018

**District I**  
1625 N. French Dr., Hobbs, NM 88240  
Phone: (575) 393-6161 Fax: (575) 393-0720

**District II**  
811 S. First St., Artesia, NM 88210  
Phone: (575) 748-1283 Fax: (575) 748-9720

**District III**  
1000 Rio Brazos Road, Aztec, NM 87410  
Phone: (505) 334-6178 Fax: (505) 334-6170

**District IV**  
1220 S. St. Francis Dr., Santa Fe, NM 87505  
Phone: (505) 476-3460 Fax: (505) 476-3462

State of New Mexico  
Energy, Minerals & Natural Resources Department  
OIL CONSERVATION DIVISION  
1220 South St. Francis Dr.  
Santa Fe, NM 87505

Form C-102  
Revised August 1, 2011  
Submit one copy to appropriate  
District Office

☒ AMENDED REPORT  
Revised Well Number

## WELL LOCATION AND ACREAGE DEDICATION PLAT

<sup>1</sup> API Number pending	<sup>2</sup> Pool Code 15011	<sup>3</sup> Pool Name CULEBRA; BONE SPRING, SOUTH
<sup>4</sup> Property Code	<sup>5</sup> Property Name RANA SALADA 0604 FED COM	
<sup>7</sup> OGRID No. 372920	<sup>8</sup> Operator Name NOVO OIL & GAS NORTHERN DELAWARE, LLC	<sup>6</sup> Well Number 823H  <sup>9</sup> Elevation 3050.2

---

## <sup>10</sup> Surface Location

UL or lot no.	Section	Township	Range	Lot Idn	Feet from the	North/South line	Feet from the	East/West line	County
I	1	23 S	28 E		1803	SOUTH	209	EAST	EDDY

<sup>11</sup> Bottom Hole Location If Different From Surface

UL or lot no.	Section	Township	Range	Lot Idn	Feet from the	North/South line	Feet from the	East/West line	County
<b>K</b>	<b>4</b>	<b>23 S</b>	<b>29 E</b>		<b>2310</b>	<b>SOUTH</b>	<b>2630</b>	<b>WEST</b>	<b>EDDY</b>

<sup>12</sup> Dedicated Acres	<sup>13</sup> Joint or Infill	<sup>14</sup> Consolidation Code	<sup>15</sup> Order No.
396.67			

No allowable will be assigned to this completion until all interests have been consolidated or a non-standard unit has been approved by the division.

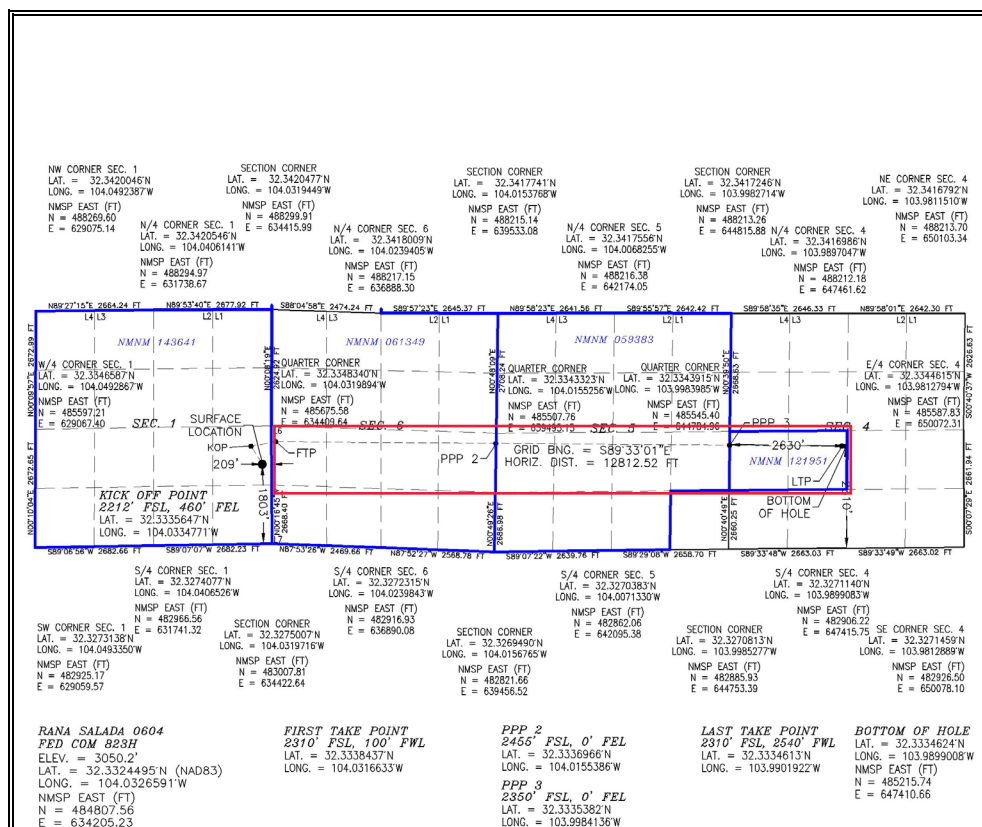

## **<sup>17</sup> OPERATOR CERTIFICATION**

I hereby certify that the information contained herein is true and complete to the best of my knowledge and belief, and that this organization either owns a working interest or unleased mineral interest in the land including the proposed bottom hole location or has a right to drill this well at this location pursuant to a contract with an owner of such a mineral or working interest, or to a voluntary pooling agreement or a compulsory pooling order heretofore entered by the division.

Signature: Chennifer Glaze Date: 12/6/2023

JENNIFER ELROD

Printed Name \_\_\_\_\_

jennifer.elrod@permianres.com

E-mail Address

## 18 SURVEYOR CERTIFICATION

*I hereby certify that the well location shown on this plat was plotted from field notes of actual surveys made by me or under my supervision, and that the same is true and correct to the best of my belief.*

DECEMBER 6, 2023

Date of Survey

Signature and Seal of Professional Surveyor

Certificate Number: 12797

SURVEY NO. 9573A



Intent ☐ As Drilled ☐

API #		
Operator Name: NOVO OIL & GAS NORTHERN DELAWARE, LLC	Property Name: RANA SALADA 0604 FED COM	Well Number 823H

Kick Off Point (KOP)

UL I	Section 1	Township 23S	Range 28E	Lot	Feet 2212	From N/S SOUTH	Feet 460	From E/W EAST	County EDDY
Latitude 32.3335647					Longitude 104.0334771				NAD 83

First Take Point (FTP)

UL 6	Section 6	Township 23S	Range 29E	Lot 6	Feet 2310	From N/S SOUTH	Feet 100	From E/W WEST	County EDDY
Latitude 32.3338437					Longitude 104.0316633				NAD 83

Last Take Point (LTP)

UL K	Section 4	Township 23S	Range 29E	Lot	Feet 2310	From N/S SOUTH	Feet 2540	From E/W WEST	County EDDY
Latitude 32.3334613					Longitude 103.9901922				NAD 83

Is this well the defining well for the Horizontal Spacing Unit? ☐Is this well an infill well? ☐

If infill is yes please provide API if available, Operator Name and well number for Defining well for Horizontal Spacing Unit.

API #		
Operator Name:	Property Name:	Well Number

KZ 06/29/2018

State of New Mexico  
Energy, Minerals and Natural Resources Department

Submit Electronically  
Via E-permitting

Oil Conservation Division  
1220 South St. Francis Dr.  
Santa Fe, NM 87505

## NATURAL GAS MANAGEMENT PLAN

This Natural Gas Management Plan must be submitted with each Application for Permit to Drill (APD) for a new or recompleted well.

### Section 1 – Plan Description

Effective May 25, 2021

**I. Operator:** NOVO OIL & GAS NORTHERN DELAWARE, LLC **COGRID:** 372920 **Date:** 11/09/2023

**II. Type:** ☒ Original ☐ Amendment due to ☐ 19.15.27.9.D(6)(a) NMAC ☐ 19.15.27.9.D(6)(b) NMAC ☐ Other.

If Other, please describe: \_\_\_\_\_

**III. Well(s):** Provide the following information for each new or recompleted well or set of wells proposed to be drilled or proposed to be recompleted from a single well pad or connected to a central delivery point.

Well Name	API	ULSTR	Footages	Anticipated Oil BBL/D	Anticipated Gas MCF/D	Anticipated Produced Water BBL/D
SEE ATTACHED						

**IV. Central Delivery Point Name:** CTB - PAD B & C [See 19.15.27.9(D)(1) NMAC]

**V. Anticipated Schedule:** Provide the following information for each new or recompleted well or set of wells proposed to be drilled or proposed to be recompleted from a single well pad or connected to a central delivery point.

Well Name	API	Spud Date	TD Reached Date	Completion Commencement Date	Initial Flow Back Date	First Production Date
SEE ATTACHED						

**VI. Separation Equipment:** ☒ Attach a complete description of how Operator will size separation equipment to optimize gas capture.

**VII. Operational Practices:** ☒ Attach a complete description of the actions Operator will take to comply with the requirements of Subsection A through F of 19.15.27.8 NMAC.

**VIII. Best Management Practices:** ☒ Attach a complete description of Operator's best management practices to minimize venting during active and planned maintenance.

WELL NAME & NUMBER	API	UL/SECT/T/R	FOOTAGES	ANTICIPATED OIL BBL/D	ANTICIPATED GAS MCF/D	ANTICIPATED WATER BBL/D
RANA SALADA 0604 FED COM 13HC				900	3500	4200
RANA SALADA 0604 FED COM 113HC				1250	3750	3300
RANA SALADA 0604 FED COM 116H				1250	3750	3300
RANA SALADA 0604 FED COM 123HC				1450	2450	2500
RANA SALADA 0604 FED COM 125HC				1450	2450	2500
RANA SALADA 0604 FED COM 223H				1000	2200	3800
WELL NAME & NUMBER	API	SPUD	TD	COMPLETION DATE	FLOWBACK DATE	FIRST PRODUCTION
RANA SALADA 0604 FED COM 13HC		04/05/2024	04/29/2024	10/14/2024	12/1/2024	12/1/2024
RANA SALADA 0604 FED COM 113HC		04/30/2024	05/24/2024	10/14/2024	12/1/2024	12/1/2024
RANA SALADA 0604 FED COM 116H		05/25/2024	06/18/2024	10/14/2024	12/1/2024	12/1/2024
RANA SALADA 0604 FED COM 123HC		06/19/2024	07/13/2024	10/14/2024	12/1/2024	12/1/2024
RANA SALADA 0604 FED COM 125HC		07/14/2024	08/07/2024	10/14/2024	12/1/2024	12/1/2024
RANA SALADA 0604 FED COM 223H		08/08/2024	09/01/2024	10/14/2024	12/1/2024	12/1/2024

**Section 2 – Enhanced Plan**  
**EFFECTIVE APRIL 1, 2022**

Beginning April 1, 2022, an operator that is not in compliance with its statewide natural gas capture requirement for the applicable reporting area must complete this section.

☒ Operator certifies that it is not required to complete this section because Operator is in compliance with its statewide natural gas capture requirement for the applicable reporting area.

**IX. Anticipated Natural Gas Production:**

Well	API	Anticipated Average Natural Gas Rate MCF/D	Anticipated Volume of Natural Gas for the First Year MCF

**X. Natural Gas Gathering System (NGGS):**

Operator	System	ULSTR of Tie-in	Anticipated Gathering Start Date	Available Maximum Daily Capacity of System Segment Tie-in

**XI. Map.** ☐ Attach an accurate and legible map depicting the location of the well(s), the anticipated pipeline route(s) connecting the production operations to the existing or planned interconnect of the natural gas gathering system(s), and the maximum daily capacity of the segment or portion of the natural gas gathering system(s) to which the well(s) will be connected.

**XII. Line Capacity.** The natural gas gathering system ☐ will ☐ will not have capacity to gather 100% of the anticipated natural gas production volume from the well prior to the date of first production.

**XIII. Line Pressure.** Operator ☐ does ☐ does not anticipate that its existing well(s) connected to the same segment, or portion, of the natural gas gathering system(s) described above will continue to meet anticipated increases in line pressure caused by the new well(s).

☐ Attach Operator's plan to manage production in response to the increased line pressure.

**XIV. Confidentiality:** ☐ Operator asserts confidentiality pursuant to Section 71-2-8 NMSA 1978 for the information provided in Section 2 as provided in Paragraph (2) of Subsection D of 19.15.27.9 NMAC, and attaches a full description of the specific information for which confidentiality is asserted and the basis for such assertion.

### **Section 3 - Certifications**

**Effective May 25, 2021**

Operator certifies that, after reasonable inquiry and based on the available information at the time of submittal:

☒ Operator will be able to connect the well(s) to a natural gas gathering system in the general area with sufficient capacity to transport one hundred percent of the anticipated volume of natural gas produced from the well(s) commencing on the date of first production, taking into account the current and anticipated volumes of produced natural gas from other wells connected to the pipeline gathering system; or

☐ Operator will not be able to connect to a natural gas gathering system in the general area with sufficient capacity to transport one hundred percent of the anticipated volume of natural gas produced from the well(s) commencing on the date of first production, taking into account the current and anticipated volumes of produced natural gas from other wells connected to the pipeline gathering system.

***If Operator checks this box, Operator will select one of the following:***

**Well Shut-In.** ☐ Operator will shut-in and not produce the well until it submits the certification required by Paragraph (4) of Subsection D of 19.15.27.9 NMAC; or

**Venting and Flaring Plan.** ☒ Operator has attached a venting and flaring plan that evaluates and selects one or more of the potential alternative beneficial uses for the natural gas until a natural gas gathering system is available, including:

- (a) power generation on lease;
- (b) power generation for grid;
- (c) compression on lease;
- (d) liquids removal on lease;
- (e) reinjection for underground storage;
- (f) reinjection for temporary storage;
- (g) reinjection for enhanced oil recovery;
- (h) fuel cell production; and
- (i) other alternative beneficial uses approved by the division.

### **Section 4 - Notices**

1. If, at any time after Operator submits this Natural Gas Management Plan and before the well is spud:

(a) Operator becomes aware that the natural gas gathering system it planned to connect the well(s) to has become unavailable or will not have capacity to transport one hundred percent of the production from the well(s), no later than 20 days after becoming aware of such information, Operator shall submit for OCD's approval a new or revised venting and flaring plan containing the information specified in Paragraph (5) of Subsection D of 19.15.27.9 NMAC; or

(b) Operator becomes aware that it has, cumulatively for the year, become out of compliance with its baseline natural gas capture rate or natural gas capture requirement, no later than 20 days after becoming aware of such information, Operator shall submit for OCD's approval a new or revised Natural Gas Management Plan for each well it plans to spud during the next 90 days containing the information specified in Paragraph (2) of Subsection D of 19.15.27.9 NMAC, and shall file an update for each Natural Gas Management Plan until Operator is back in compliance with its baseline natural gas capture rate or natural gas capture requirement.

2. OCD may deny or conditionally approve an APD if Operator does not make a certification, fails to submit an adequate venting and flaring plan which includes alternative beneficial uses for the anticipated volume of natural gas produced, or if OCD determines that Operator will not have adequate natural gas takeaway capacity at the time a well will be spud.



Page 8

I certify that, after reasonable inquiry, the statements in and attached to this Natural Gas Management Plan are true and correct to the best of my knowledge and acknowledge that a false statement may be subject to civil and criminal penalties under the Oil and Gas Act.

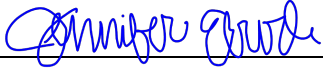
Signature: 
Printed Name: JENNIFER ELROD
Title: SR. REGULATORY ANALYST
E-mail Address: JENNIFER.ELROD@permianres.com
Date: 11/09/2023
Phone: (940)452-6214
<b>OIL CONSERVATION DIVISION</b> <b>(Only applicable when submitted as a standalone form)</b>
Approved By:
Title:
Approval Date:
Conditions of Approval:

**NOVO Natural Gas Management Plan  
Items VI-VIII****VI. Separation Equipment: Attach a complete description of how Operator will size separation equipment to optimize gas capture.**

- Separation equipment will be sized to provide adequate separation for anticipated rates.
- Adequate separation relates to retention time for Liquid – Liquid separation and velocity for Gas-Liquid separation.
- Collection systems are appropriately sized to handle facility production rates on all (3) phases.
- Ancillary equipment and metering are selected to be serviced without flow interruptions or the need to release gas from the well.

**VII. Operational Practices: Attach a complete description of the actions Operator will take to comply with the requirements of Subsection A through F 19.15.27.8NMAC.****Drilling Operations**

- All flare stacks will be properly sized. The flare stacks will be located at a minimum 100' from the nearest surface hole location on the pad.
- All-natural gas produced during drilling operations will be flared, unless there is an equipment malfunction and/or to avoid risk of an immediate and substantial adverse impact on safety and the environment, at which point the gas will be vented.

**Completions/Recompletions Operations**

- New wells will not be flowed back until they are connected to a properly sized gathering system.
- The facility will be built/sized for maximum anticipated flowrates and pressures to minimize waste.
- For flowback operations, multiple stages of separation will be used as well as excess VRU and blowers to make sure waste is minimized off the storage tanks and facility.
- During initial flowback, the well stream will be routed to separation equipment.
- At an existing facility, when necessary, post separation natural gas will be flared until it meets pipeline specifications, at which point it will be turned into a collection system.
- At a new facility, post separation natural gas will be vented until storage tanks can safely function, at which point it will be flared until it meets pipeline spec.

**Production Operations**

- Weekly AVOs will be performed on all facilities.
- All flares will be equipped with auto-ignition systems and continuous pilot operations.
- After a well is stabilized from liquid unloading, the well will be turned back into the collection system.
- All tanks will have sight glasses installed, but no electronic gauging equipment.
- Leaking thief hatches found during AVOs will be cleaned and properly re-sealed.
- There will be no gas re-injection for underground storage, temporary storage, or for enhanced oil recovery; however, gas injection will be used for gas lift applications in which the gas would be circulated through a closed loop system.
- If H2S is encountered, gas will be treated to pipeline spec to avoid shut-in's and/or flaring.

**Performance Standards**

- Production equipment will be designed to handle maximum anticipated rates and pressure.

Page 5

- All flared gas will be combusted in a flare stack that is properly sized and designed to ensure proper combustion.
- Weekly AVOs will be performed on all wells and facilities that produce more than 50MCFPD.

Measurement & Estimation

- All volume that is flared or vented that is not measured will be estimated.
- All measurement equipment for flared volumes will conform to API 14.10.
- No meter bypasses will be installed.
- When metering is not practical due to low pressure/low rate, the vented or flared volume will be estimated.

**VIII. Best Management Practices: Attach a complete description of Operator's best management practices to minimize venting during active and planned maintenance.**

- During downhole well maintenance, NOVO will use best management practices to vent as minimally as possible.
- After downhole well maintenance, natural gas will be flared until it reaches pipeline specification.



U.S. Department of the Interior  
BUREAU OF LAND MANAGEMENT

# Drilling Plan Data Report

11/07/2023

APD ID: 10400091562

Submission Date: 04/18/2023

Highlighted data  
reflects the most  
recent changes

Operator Name: NOVO OIL AND GAS NORTHERN DELAWARE LLC

Well Name: RANA SALADA 0604 FED COM

Well Number: 123HC

Well Type: OIL WELL

Well Work Type: Drill

[Show Final Text](#)

## Section 1 - Geologic Formations

Formation ID	Formation Name	Elevation	True Vertical	Measured Depth	Lithologies	Mineral Resources	Producing Formatio
12408658	QUATERNARY	3050	0	0	OTHER : Caliche	USEABLE WATER	N
12408659	RUSTLER ANHYDRITE	2740	310	310	ANHYDRITE	NONE	N
12408660	SALADO	2486	564	574	SALT	NONE	N
12408661	LAMAR	170	2880	2900	LIMESTONE	NONE	N
12408662	BELL CANYON	170	2880	2910	SANDSTONE	NATURAL GAS, OIL	N
12408663	CHERRY CANYON	-880	3930	3970	SANDSTONE	NATURAL GAS, OIL	N
12408664	BRUSHY CANYON	-2325	5375	5425	SANDSTONE	NATURAL GAS, OIL	N
12408653	BONE SPRING LIME	-3415	6465	6525	LIMESTONE	NATURAL GAS, OIL	N
12408654	AVALON SAND	-3913	6963	7033	SHALE	NATURAL GAS, OIL	N
12408655	BONE SPRING 1ST	-4350	7400	7480	SANDSTONE	NATURAL GAS, OIL	N
12408650	BONE SPRING 2ND	-4770	7820	7910	OTHER : Carbonate	NATURAL GAS, OIL	N
12408652	BONE SPRING 2ND	-5240	8290	8390	SANDSTONE	NATURAL GAS, OIL	Y

## Section 2 - Blowout Prevention

Pressure Rating (PSI): 5M

Rating Depth: 15000

**Equipment:** A 13.625" 5M Blowout Preventer system will be installed on a multi-bowl (speed head) wellhead with a 13.625" flanged casing spool. Top flange of casing spool will be set in a cellar below ground level. BOP system will consist of a single pipe ram on the bottom, mud cross double pipe ram with blind rams on bottom and pipe rams on top, and annular preventer. Blowout preventer will be installed on top of the 13.375" surface casing and will remain installed to TD of the well. Wellhead, blowout preventer, and choke manifold diagram are included.

Requesting Variance? YES

Operator Name: NOVO OIL AND GAS NORTHERN DELAWARE LLC

Well Name: RANA SALADA 0604 FED COMWell Number: 123HC

**Variance request:** Variance is requested to use a co-flex hose between the BOP system and choke manifold. A typical co-flex pressure test certificate is attached. An equipment specific co-flex pressure test certificate will be on site when testing the BOP.

**Testing Procedure:** All casing strings will be tested in accordance with Onshore Order 2 III.B.1.h. The BOP system will be isolated with a test plug and tested by an independent tester to 250 psi low and 5,000 psi high for 10 minutes. The Surface Casing will be pressure tested to 250 psi low and 1500 psi high. Intermediate Casing will be pressure tested to 250 psi low and (.22 psi x Shoe TVD, which is equivalent to 677.6 psi OR 1,500 psi, whichever is higher) for 30 minutes.

**Choke Diagram Attachment:**

Choke\_5M\_20230409084002.pdf

**BOP Diagram Attachment:**

BOP\_5M\_20230409084023.pdf

Section 3 - Casing

Casing ID	String Type	Hole Size	Csg Size	Condition	Standard	Tapered String	Top Set MD	Bottom Set MD	Top Set TVD	Bottom Set TVD	Top Set MSL	Bottom Set MSL	Calculated casing length MD	Grade	Weight	Joint Type	Collapse SF	Burst SF	Joint SF Type	Joint SF	Body SF Type	Body SF
1	SURFACE	17.5	13.375	NEW	API	N	0	390	0	390	3050	2660	390	J-55	54.5	BUTT	1.125	1.125	DRY	1.6	DRY	1.6
2	INTERMEDIATE	9.875	8.625	NEW	NON API	N	0	3230	0	3080	3066	-30	3230	OTHER	32	OTHER - Talon HTQ	1.125	1.125	DRY	1.6	DRY	1.6
3	PRODUCTION	7.875	5.5	NEW	NON API	N	0	21706	0	8753	3066	-5703	21706	OTHER	20	OTHER - DWC/C-IS+	1.125	1.125	DRY	1.6	DRY	1.6

Casing Attachments



Operator Name: NOVO OIL AND GAS NORTHERN DELAWARE LLC

Well Name: RANA SALADA 0604 FED COMWell Number: 123HC

Casing Attachments

Casing ID: 1StringSURFACE

Inspection Document:

Spec Document:

Tapered String Spec:

Casing Design Assumptions and Worksheet(s):

Casing\_Design\_Assumptions\_3string\_20230409084138.pdf

Casing ID: 2StringINTERMEDIATE

Inspection Document:

Spec Document:

8.625\_P110HP\_TALON\_HTQ\_Casing\_Spec\_20230409084201.pdf

Tapered String Spec:

Casing Design Assumptions and Worksheet(s):

Casing\_Design\_Assumptions\_3string\_20230409084220.pdf

Casing ID: 3StringPRODUCTION

Inspection Document:

Spec Document:

8.625\_P110HP\_TALON\_HTQ\_Casing\_Spec\_20230409084248.pdf

Tapered String Spec:

Casing Design Assumptions and Worksheet(s):

Casing\_Design\_Assumptions\_3string\_20230409084300.pdf

Section 4 - Cement

**Operator Name:** NOVO OIL AND GAS NORTHERN DELAWARE LLC**Well Name:** RANA SALADA 0604 FED COM**Well Number:** 123HC

String Type	Lead/Tail	Stage Tool Depth	Top MD	Bottom MD	Quantity(sx)	Yield	Density	Cu Ft	Excess%	Cement type	Additives
SURFACE	Lead		0	0	0	0	0	0	0	None	None
SURFACE	Tail		0	390	334	1.62	13.8	542	100	Class C	Gel, Accelerator, LCM
INTERMEDIATE	Lead		0	2080	187	3.58	10	670	100	Class C or H	Fluid Loss, Retarder, LCM, Possibly Beads
INTERMEDIATE	Tail		2080	3230	130	1.39	13.8	181	50	Class C or H	Fluid Loss, Retarder, LCM
PRODUCTION	Lead		0	2580	126	4.3	10.5	543	20	Class H	Fluid Loss, Retarder, LCM
PRODUCTION	Tail		2580	2170 6	2419	1.68	13	4065	20	Class H	Fluid Loss, Retarder, LCM

### Section 5 - Circulating Medium

**Mud System Type:** Closed**Will an air or gas system be Used?** NO**Description of the equipment for the circulating system in accordance with Onshore Order #2:****Diagram of the equipment for the circulating system in accordance with Onshore Order #2:**

**Describe what will be on location to control well or mitigate other conditions:** All necessary mud products (barite, bentonite, LCM) to control weight and fluid loss will be on site at all times. Mud program may change due to hole conditions.

**Describe the mud monitoring system utilized:** An electronic PVT mud system will monitor flow rate, pump pressure, stroke rate, and volume.

### Circulating Medium Table

Top Depth	Bottom Depth	Mud Type	Min Weight (lbs/gal)	Max Weight (lbs/gal)	Density (lbs/cu ft)	Gel Strength (lbs/100 sqft)	PH	Viscosity (CP)	Salinity (ppm)	Filtration (cc)	Additional Characteristics
0	390	OTHER : Water-Based Spud Mud	8.3	8.3							
390	3230	OTHER : Brine	10.2	10.2							

**Operator Name:** NOVO OIL AND GAS NORTHERN DELAWARE LLC**Well Name:** RANA SALADA 0604 FED COM**Well Number:** 123HC

Top Depth	Bottom Depth	Mud Type	Min Weight (lbs/gal)	Max Weight (lbs/gal)	Density (lbs/cu ft)	Gel Strength (lbs/100 sqft)	PH	Viscosity (CP)	Salinity (ppm)	Filtration (cc)	Additional Characteristics
3230	2170 6	OIL-BASED MUD	11	12.5							

## Section 6 - Test, Logging, Coring

**List of production tests including testing procedures, equipment and safety measures:**

A 2-person mud logging program will be used from 3000' to TD. GR log will be acquired by MWD tools from the intermediate casing to TD.

**List of open and cased hole logs run in the well:**

MUD LOG/GEOLOGICAL LITHOLOGY LOG,GAMMA RAY LOG,

**Coring operation description for the well:**

No core or drill stem test is planned.

## Section 7 - Pressure

**Anticipated Bottom Hole Pressure:** 5679

**Anticipated Surface Pressure:** 3753

**Anticipated Bottom Hole Temperature(F):** 215

**Anticipated abnormal pressures, temperatures, or potential geologic hazards?** NO

**Describe:**

**Contingency Plans geohazards description:**

**Contingency Plans geohazards**

**Hydrogen Sulfide drilling operations plan required?** YES

**Hydrogen sulfide drilling operations**

RS\_PadC\_H2S\_Plan\_20230409084528.pdf

**Operator Name:** NOVO OIL AND GAS NORTHERN DELAWARE LLC

**Well Name:** RANA SALADA 0604 FED COM

**Well Number:** 123HC

## Section 8 - Other Information

**Proposed horizontal/directional/multi-lateral plan submission:**

RS\_123HC\_Directional\_Plan\_20230409084552.pdf

**Other proposed operations facets description:**

**Other proposed operations facets attachment:**

RS\_123HC\_Anticollision\_Report\_RDC\_20230409084800.pdf

CoFlex\_Certs\_RDC\_20230409084820.pdf

Speedhead\_Specs\_3string\_20230409084832.pdf

Alternative\_Casing\_Spec\_Request\_20230409084848.pdf

RS\_123HC\_Drill\_Plan\_v2\_20230815153603.pdf

**Other Variance attachment:**

Casing\_Cement\_Variance\_20230409084859.pdf



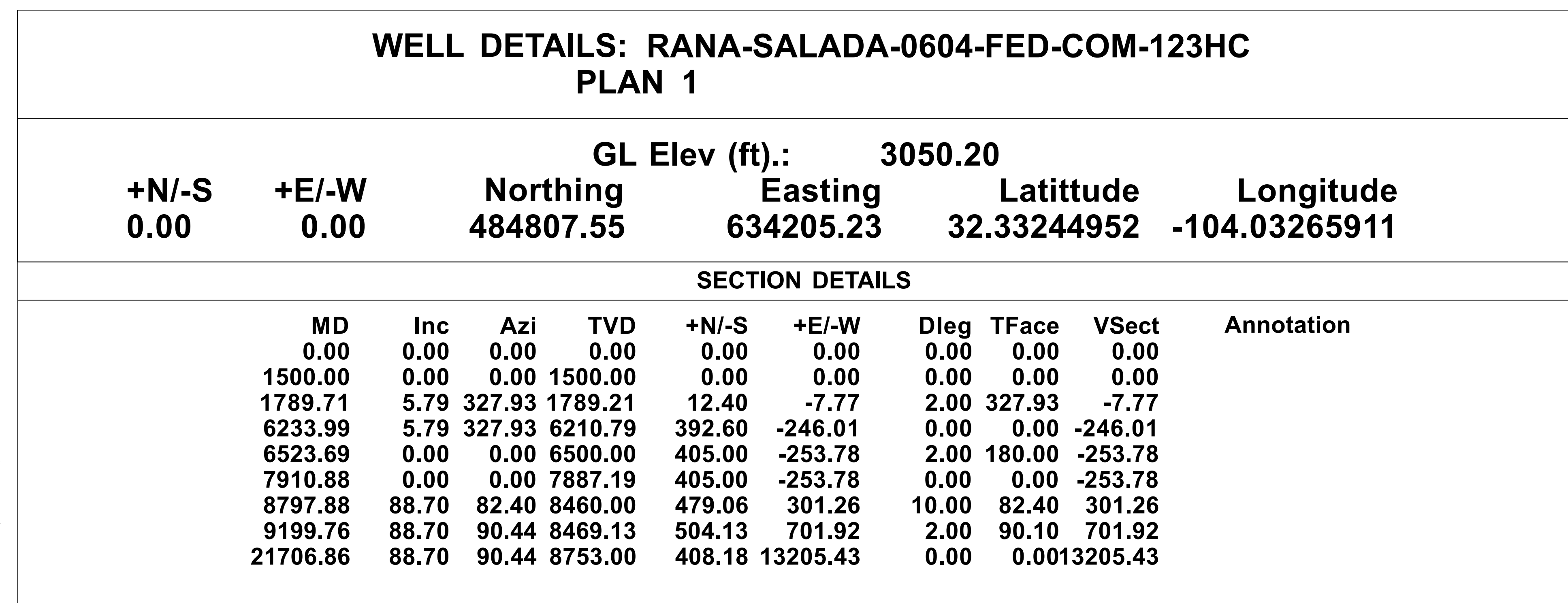

**Magnetic Field  
Strength: 47357.4nT  
Dip Angle: 59.88°  
Date: 12/13/2022  
Model: IGRF2020**

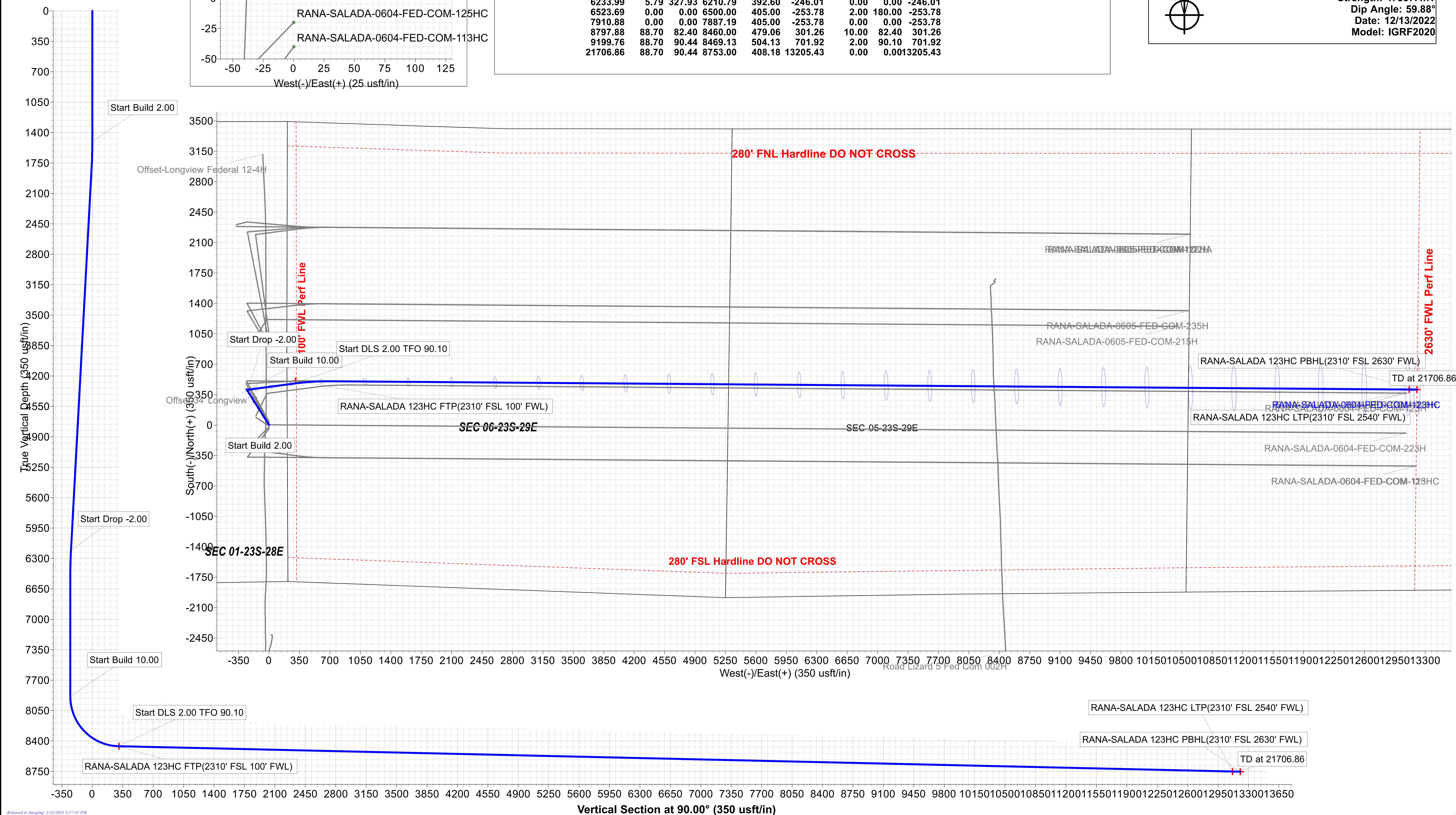





## **NOVO Oil & Gas**

**EDDY CO., NM (NAD83)**

**SEC 01-23S-28E**

**RANA-SALADA-0604-FED-COM-123HC**

**Wellbore #1**

**Plan: PLAN 1**

## **Standard Planning Report**

**23 February, 2023**





## Planning Report



<b>Database:</b>	1 - EDM Production	<b>Local Co-ordinate Reference:</b>	Well RANA-SALADA-0604-FED-COM-123HC
<b>Company:</b>	NOVO Oil & Gas	<b>TVD Reference:</b>	RKB 27' + GL 3050.2' @ 3077.20usft
<b>Project:</b>	EDDY CO., NM (NAD83)	<b>MD Reference:</b>	RKB 27' + GL 3050.2' @ 3077.20usft
<b>Site:</b>	SEC 01-23S-28E	<b>North Reference:</b>	Grid
<b>Well:</b>	RANA-SALADA-0604-FED-COM-123HC	<b>Survey Calculation Method:</b>	Minimum Curvature
<b>Wellbore:</b>	Wellbore #1		
<b>Design:</b>	PLAN 1		

<b>Project</b>	EDDY CO., NM (NAD83)		
<b>Map System:</b>	US State Plane 1983	<b>System Datum:</b>	Mean Sea Level
<b>Geo Datum:</b>	North American Datum 1983		
<b>Map Zone:</b>	New Mexico Eastern Zone		

Site		SEC 01-23S-28E				
Site Position:		Northing:	487,094.09	usft	Latitude:	32.33873770
From:	Map	Easting:	633,828.20	usft	Longitude:	-104.03385910
Position Uncertainty:		0.00	usft	Slot Radius:	13-3/16	"

Well	RANA-SALADA-0604-FED-COM-123HC					
Well Position	+N/-S	0.00 usft	Northing:	484,807.55 usft	Latitude:	32.33244951
	+E/-W	0.00 usft	Easting:	634,205.23 usft	Longitude:	-104.03265912
Position Uncertainty		0.50 usft	Wellhead Elevation:	usft	Ground Level:	3,050.20 usft
Grid Convergence:		0.16 °				

<b>Wellbore</b>	Wellbore #1				
<b>Magnetics</b>	<b>Model Name</b>	<b>Sample Date</b>	<b>Declination (°)</b>	<b>Dip Angle (°)</b>	<b>Field Strength (nT)</b>
	IGRF2020	12/13/2022	6.59	59.88	47,357.40198602

<b>Design</b>	PLAN 1				
<b>Audit Notes:</b>					
<b>Version:</b>		<b>Phase:</b>	PLAN	<b>Tie On Depth:</b>	0.00
<b>Vertical Section:</b>	<b>Depth From (TVD) (usft)</b>	<b>+N/-S (usft)</b>	<b>+E/-W (usft)</b>	<b>Direction (°)</b>	
	0.00	0.00	0.00	90.00	

<b>Plan Survey Tool Program</b>	<b>Date</b>	12/20/2022			
<b>Depth From (usft)</b>	<b>Depth To (usft)</b>	<b>Survey (Wellbore)</b>	<b>Tool Name</b>	<b>Remarks</b>	
1	0.00	21,706.49	PLAN 1 (Wellbore #1)	MWD+HRGM	
				OWSG MWD + HRGM	



## Planning Report



<b>Database:</b>	1 - EDM Production	<b>Local Co-ordinate Reference:</b>	Well RANA-SALADA-0604-FED-COM-123HC
<b>Company:</b>	NOVO Oil & Gas	<b>TVD Reference:</b>	RKB 27' + GL 3050.2' @ 3077.20usft
<b>Project:</b>	EDDY CO., NM (NAD83)	<b>MD Reference:</b>	RKB 27' + GL 3050.2' @ 3077.20usft
<b>Site:</b>	SEC 01-23S-28E	<b>North Reference:</b>	Grid
<b>Well:</b>	RANA-SALADA-0604-FED-COM-123HC	<b>Survey Calculation Method:</b>	Minimum Curvature
<b>Wellbore:</b>	Wellbore #1		
<b>Design:</b>	PLAN 1		

Plan Sections										
Measured Depth (usft)	Inclination (°)	Azimuth (°)	Vertical Depth (usft)	+N/-S (usft)	+E/-W (usft)	Dogleg Rate (°/100usft)	Build Rate (°/100usft)	Turn Rate (°/100usft)	TFO (°)	Target
0.00	0.00	0.00	0.00	0.00	0.00	0.00	0.00	0.00	0.00	
1,500.00	0.00	0.00	1,500.00	0.00	0.00	0.00	0.00	0.00	0.00	
1,789.71	5.79	327.93	1,789.21	12.40	-7.77	2.00	2.00	0.00	327.93	
6,233.99	5.79	327.93	6,210.79	392.60	-246.01	0.00	0.00	0.00	0.00	
6,523.69	0.00	0.00	6,500.00	405.00	-253.78	2.00	-2.00	0.00	180.00	
7,910.88	0.00	0.00	7,887.19	405.00	-253.78	0.00	0.00	0.00	0.00	
8,797.88	88.70	82.40	8,460.00	479.06	301.26	10.00	10.00	0.00	82.40	
9,199.76	88.70	90.44	8,469.13	504.13	701.92	2.00	0.00	2.00	90.10	
21,706.86	88.70	90.44	8,753.00	408.18	13,205.43	0.00	0.00	0.00	0.00	



## Planning Report



<b>Database:</b>	1 - EDM Production	<b>Local Co-ordinate Reference:</b>	Well RANA-SALADA-0604-FED-COM-123HC
<b>Company:</b>	NOVO Oil & Gas	<b>TVD Reference:</b>	RKB 27' + GL 3050.2' @ 3077.20usft
<b>Project:</b>	EDDY CO., NM (NAD83)	<b>MD Reference:</b>	RKB 27' + GL 3050.2' @ 3077.20usft
<b>Site:</b>	SEC 01-23S-28E	<b>North Reference:</b>	Grid
<b>Well:</b>	RANA-SALADA-0604-FED-COM-123HC	<b>Survey Calculation Method:</b>	Minimum Curvature
<b>Wellbore:</b>	Wellbore #1		
<b>Design:</b>	PLAN 1		

Planned Survey									
Measured Depth (usft)	Inclination (°)	Azimuth (°)	Vertical Depth (usft)	+N/-S (usft)	+E/-W (usft)	Vertical Section (usft)	Dogleg Rate (°/100usft)	Build Rate (°/100usft)	Turn Rate (°/100usft)
0.00	0.00	0.00	0.00	0.00	0.00	0.00	0.00	0.00	0.00
100.00	0.00	0.00	100.00	0.00	0.00	0.00	0.00	0.00	0.00
200.00	0.00	0.00	200.00	0.00	0.00	0.00	0.00	0.00	0.00
300.00	0.00	0.00	300.00	0.00	0.00	0.00	0.00	0.00	0.00
400.00	0.00	0.00	400.00	0.00	0.00	0.00	0.00	0.00	0.00
500.00	0.00	0.00	500.00	0.00	0.00	0.00	0.00	0.00	0.00
600.00	0.00	0.00	600.00	0.00	0.00	0.00	0.00	0.00	0.00
700.00	0.00	0.00	700.00	0.00	0.00	0.00	0.00	0.00	0.00
800.00	0.00	0.00	800.00	0.00	0.00	0.00	0.00	0.00	0.00
900.00	0.00	0.00	900.00	0.00	0.00	0.00	0.00	0.00	0.00
1,000.00	0.00	0.00	1,000.00	0.00	0.00	0.00	0.00	0.00	0.00
1,100.00	0.00	0.00	1,100.00	0.00	0.00	0.00	0.00	0.00	0.00
1,200.00	0.00	0.00	1,200.00	0.00	0.00	0.00	0.00	0.00	0.00
1,300.00	0.00	0.00	1,300.00	0.00	0.00	0.00	0.00	0.00	0.00
1,400.00	0.00	0.00	1,400.00	0.00	0.00	0.00	0.00	0.00	0.00
1,500.00	0.00	0.00	1,500.00	0.00	0.00	0.00	0.00	0.00	0.00
1,600.00	2.00	327.93	1,599.98	1.48	-0.93	-0.93	2.00	2.00	0.00
1,700.00	4.00	327.93	1,699.84	5.91	-3.71	-3.71	2.00	2.00	0.00
1,789.71	5.79	327.93	1,789.21	12.40	-7.77	-7.77	2.00	2.00	0.00
1,800.00	5.79	327.93	1,799.45	13.28	-8.32	-8.32	0.00	0.00	0.00
1,900.00	5.79	327.93	1,898.94	21.84	-13.68	-13.68	0.00	0.00	0.00
2,000.00	5.79	327.93	1,998.43	30.39	-19.04	-19.04	0.00	0.00	0.00
2,100.00	5.79	327.93	2,097.92	38.95	-24.40	-24.40	0.00	0.00	0.00
2,200.00	5.79	327.93	2,197.41	47.50	-29.77	-29.77	0.00	0.00	0.00
2,300.00	5.79	327.93	2,296.90	56.06	-35.13	-35.13	0.00	0.00	0.00
2,400.00	5.79	327.93	2,396.39	64.61	-40.49	-40.49	0.00	0.00	0.00
2,500.00	5.79	327.93	2,495.88	73.17	-45.85	-45.85	0.00	0.00	0.00
2,600.00	5.79	327.93	2,595.37	81.72	-51.21	-51.21	0.00	0.00	0.00
2,700.00	5.79	327.93	2,694.86	90.28	-56.57	-56.57	0.00	0.00	0.00
2,800.00	5.79	327.93	2,794.34	98.83	-61.93	-61.93	0.00	0.00	0.00
2,900.00	5.79	327.93	2,893.83	107.38	-67.29	-67.29	0.00	0.00	0.00
3,000.00	5.79	327.93	2,993.32	115.94	-72.65	-72.65	0.00	0.00	0.00
3,100.00	5.79	327.93	3,092.81	124.49	-78.01	-78.01	0.00	0.00	0.00
3,200.00	5.79	327.93	3,192.30	133.05	-83.37	-83.37	0.00	0.00	0.00
3,300.00	5.79	327.93	3,291.79	141.60	-88.73	-88.73	0.00	0.00	0.00
3,400.00	5.79	327.93	3,391.28	150.16	-94.09	-94.09	0.00	0.00	0.00
3,500.00	5.79	327.93	3,490.77	158.71	-99.45	-99.45	0.00	0.00	0.00
3,600.00	5.79	327.93	3,590.26	167.27	-104.81	-104.81	0.00	0.00	0.00
3,700.00	5.79	327.93	3,689.75	175.82	-110.17	-110.17	0.00	0.00	0.00
3,800.00	5.79	327.93	3,789.24	184.38	-115.53	-115.53	0.00	0.00	0.00
3,900.00	5.79	327.93	3,888.73	192.93	-120.89	-120.89	0.00	0.00	0.00
4,000.00	5.79	327.93	3,988.21	201.49	-126.25	-126.25	0.00	0.00	0.00
4,100.00	5.79	327.93	4,087.70	210.04	-131.62	-131.62	0.00	0.00	0.00
4,200.00	5.79	327.93	4,187.19	218.60	-136.98	-136.98	0.00	0.00	0.00
4,300.00	5.79	327.93	4,286.68	227.15	-142.34	-142.34	0.00	0.00	0.00
4,400.00	5.79	327.93	4,386.17	235.71	-147.70	-147.70	0.00	0.00	0.00
4,500.00	5.79	327.93	4,485.66	244.26	-153.06	-153.06	0.00	0.00	0.00
4,600.00	5.79	327.93	4,585.15	252.81	-158.42	-158.42	0.00	0.00	0.00
4,700.00	5.79	327.93	4,684.64	261.37	-163.78	-163.78	0.00	0.00	0.00
4,800.00	5.79	327.93	4,784.13	269.92	-169.14	-169.14	0.00	0.00	0.00
4,900.00	5.79	327.93	4,883.62	278.48	-174.50	-174.50	0.00	0.00	0.00
5,000.00	5.79	327.93	4,983.11	287.03	-179.86	-179.86	0.00	0.00	0.00
5,100.00	5.79	327.93	5,082.59	295.59	-185.22	-185.22	0.00	0.00	0.00
5,200.00	5.79	327.93	5,182.08	304.14	-190.58	-190.58	0.00	0.00	0.00



## Planning Report



<b>Database:</b>	1 - EDM Production	<b>Local Co-ordinate Reference:</b>	Well RANA-SALADA-0604-FED-COM-123HC
<b>Company:</b>	NOVO Oil & Gas	<b>TVD Reference:</b>	RKB 27' + GL 3050.2' @ 3077.20usft
<b>Project:</b>	EDDY CO., NM (NAD83)	<b>MD Reference:</b>	RKB 27' + GL 3050.2' @ 3077.20usft
<b>Site:</b>	SEC 01-23S-28E	<b>North Reference:</b>	Grid
<b>Well:</b>	RANA-SALADA-0604-FED-COM-123HC	<b>Survey Calculation Method:</b>	Minimum Curvature
<b>Wellbore:</b>	Wellbore #1		
<b>Design:</b>	PLAN 1		

Planned Survey									
Measured Depth (usft)	Inclination (°)	Azimuth (°)	Vertical Depth (usft)	+N/-S (usft)	+E/-W (usft)	Vertical Section (usft)	Dogleg Rate (°/100usft)	Build Rate (°/100usft)	Turn Rate (°/100usft)
5,300.00	5.79	327.93	5,281.57	312.70	-195.94	-195.94	0.00	0.00	0.00
5,400.00	5.79	327.93	5,381.06	321.25	-201.30	-201.30	0.00	0.00	0.00
5,500.00	5.79	327.93	5,480.55	329.81	-206.66	-206.66	0.00	0.00	0.00
5,600.00	5.79	327.93	5,580.04	338.36	-212.02	-212.02	0.00	0.00	0.00
5,700.00	5.79	327.93	5,679.53	346.92	-217.38	-217.38	0.00	0.00	0.00
5,800.00	5.79	327.93	5,779.02	355.47	-222.74	-222.74	0.00	0.00	0.00
5,900.00	5.79	327.93	5,878.51	364.03	-228.11	-228.11	0.00	0.00	0.00
6,000.00	5.79	327.93	5,978.00	372.58	-233.47	-233.47	0.00	0.00	0.00
6,100.00	5.79	327.93	6,077.49	381.14	-238.83	-238.83	0.00	0.00	0.00
6,200.00	5.79	327.93	6,176.97	389.69	-244.19	-244.19	0.00	0.00	0.00
6,233.99	5.79	327.93	6,210.79	392.60	-246.01	-246.01	0.00	0.00	0.00
6,300.00	4.47	327.93	6,276.53	397.60	-249.15	-249.15	2.00	-2.00	0.00
6,400.00	2.47	327.93	6,376.35	402.74	-252.36	-252.36	2.00	-2.00	0.00
6,500.00	0.47	327.93	6,476.31	404.92	-253.73	-253.73	2.00	-2.00	0.00
6,523.69	0.00	0.00	6,500.00	405.00	-253.78	-253.78	2.00	-2.00	0.00
6,600.00	0.00	0.00	6,576.31	405.00	-253.78	-253.78	0.00	0.00	0.00
6,700.00	0.00	0.00	6,676.31	405.00	-253.78	-253.78	0.00	0.00	0.00
6,800.00	0.00	0.00	6,776.31	405.00	-253.78	-253.78	0.00	0.00	0.00
6,900.00	0.00	0.00	6,876.31	405.00	-253.78	-253.78	0.00	0.00	0.00
7,000.00	0.00	0.00	6,976.31	405.00	-253.78	-253.78	0.00	0.00	0.00
7,100.00	0.00	0.00	7,076.31	405.00	-253.78	-253.78	0.00	0.00	0.00
7,200.00	0.00	0.00	7,176.31	405.00	-253.78	-253.78	0.00	0.00	0.00
7,300.00	0.00	0.00	7,276.31	405.00	-253.78	-253.78	0.00	0.00	0.00
7,400.00	0.00	0.00	7,376.31	405.00	-253.78	-253.78	0.00	0.00	0.00
7,500.00	0.00	0.00	7,476.31	405.00	-253.78	-253.78	0.00	0.00	0.00
7,600.00	0.00	0.00	7,576.31	405.00	-253.78	-253.78	0.00	0.00	0.00
7,700.00	0.00	0.00	7,676.31	405.00	-253.78	-253.78	0.00	0.00	0.00
7,800.00	0.00	0.00	7,776.31	405.00	-253.78	-253.78	0.00	0.00	0.00
7,900.00	0.00	0.00	7,876.31	405.00	-253.78	-253.78	0.00	0.00	0.00
7,910.88	0.00	0.00	7,887.19	405.00	-253.78	-253.78	0.00	0.00	0.00
7,950.00	3.91	82.40	7,926.28	405.18	-252.46	-252.46	10.00	10.00	0.00
8,000.00	8.91	82.40	7,975.95	405.91	-246.92	-246.92	10.00	10.00	0.00
8,050.00	13.91	82.40	8,024.94	407.22	-237.12	-237.12	10.00	10.00	0.00
8,100.00	18.91	82.40	8,072.89	409.09	-223.12	-223.12	10.00	10.00	0.00
8,150.00	23.91	82.40	8,119.43	411.50	-205.04	-205.04	10.00	10.00	0.00
8,200.00	28.91	82.40	8,164.19	414.44	-183.00	-183.00	10.00	10.00	0.00
8,250.00	33.91	82.40	8,206.85	417.89	-157.17	-157.17	10.00	10.00	0.00
8,300.00	38.91	82.40	8,247.08	421.81	-127.77	-127.77	10.00	10.00	0.00
8,350.00	43.91	82.40	8,284.56	426.19	-94.99	-94.99	10.00	10.00	0.00
8,400.00	48.91	82.40	8,319.03	430.97	-59.11	-59.11	10.00	10.00	0.00
8,450.00	53.91	82.40	8,350.20	436.14	-20.38	-20.38	10.00	10.00	0.00
8,500.00	58.91	82.40	8,377.86	441.65	20.89	20.89	10.00	10.00	0.00
8,550.00	63.91	82.40	8,401.77	447.45	64.40	64.40	10.00	10.00	0.00
8,600.00	68.91	82.40	8,421.78	453.51	109.80	109.80	10.00	10.00	0.00
8,650.00	73.91	82.40	8,437.71	459.78	156.76	156.76	10.00	10.00	0.00
8,700.00	78.91	82.40	8,449.45	466.20	204.92	204.92	10.00	10.00	0.00
8,750.00	83.91	82.40	8,456.92	472.74	253.91	253.91	10.00	10.00	0.00
8,797.88	88.70	82.40	8,460.00	479.06	301.26	301.26	10.00	10.00	0.00
8,800.00	88.70	82.44	8,460.05	479.34	303.36	303.36	2.00	0.00	2.00
8,900.00	88.70	84.44	8,462.32	490.75	402.67	402.67	2.00	0.00	2.00
9,000.00	88.70	86.44	8,464.59	498.70	502.33	502.33	2.00	0.00	2.00
9,100.00	88.70	88.44	8,466.87	503.15	602.20	602.20	2.00	0.00	2.00
9,199.76	88.70	90.44	8,469.13	504.13	701.92	701.92	2.00	0.00	2.00
9,300.00	88.70	90.44	8,471.41	503.36	802.13	802.13	0.00	0.00	0.00





## Planning Report



<b>Database:</b>	1 - EDM Production	<b>Local Co-ordinate Reference:</b>	Well RANA-SALADA-0604-FED-COM-123HC
<b>Company:</b>	NOVO Oil & Gas	<b>TVD Reference:</b>	RKB 27' + GL 3050.2' @ 3077.20usft
<b>Project:</b>	EDDY CO., NM (NAD83)	<b>MD Reference:</b>	RKB 27' + GL 3050.2' @ 3077.20usft
<b>Site:</b>	SEC 01-23S-28E	<b>North Reference:</b>	Grid
<b>Well:</b>	RANA-SALADA-0604-FED-COM-123HC	<b>Survey Calculation Method:</b>	Minimum Curvature
<b>Wellbore:</b>	Wellbore #1		
<b>Design:</b>	PLAN 1		

Planned Survey										
Measured Depth (usft)	Inclination (°)	Azimuth (°)	Vertical Depth (usft)	+N/-S (usft)	+E/-W (usft)	Vertical Section (usft)	Dogleg Rate (°/100usft)	Build Rate (°/100usft)	Turn Rate (°/100usft)	
9,400.00	88.70	90.44	8,473.68	502.59	902.10	902.10	0.00	0.00	0.00	
9,500.00	88.70	90.44	8,475.95	501.82	1,002.07	1,002.07	0.00	0.00	0.00	
9,600.00	88.70	90.44	8,478.22	501.06	1,102.05	1,102.05	0.00	0.00	0.00	
9,700.00	88.70	90.44	8,480.49	500.29	1,202.02	1,202.02	0.00	0.00	0.00	
9,800.00	88.70	90.44	8,482.76	499.52	1,301.99	1,301.99	0.00	0.00	0.00	
9,900.00	88.70	90.44	8,485.03	498.75	1,401.96	1,401.96	0.00	0.00	0.00	
10,000.00	88.70	90.44	8,487.30	497.99	1,501.93	1,501.93	0.00	0.00	0.00	
10,100.00	88.70	90.44	8,489.57	497.22	1,601.90	1,601.90	0.00	0.00	0.00	
10,200.00	88.70	90.44	8,491.84	496.45	1,701.87	1,701.87	0.00	0.00	0.00	
10,300.00	88.70	90.44	8,494.11	495.69	1,801.84	1,801.84	0.00	0.00	0.00	
10,400.00	88.70	90.44	8,496.38	494.92	1,901.82	1,901.82	0.00	0.00	0.00	
10,500.00	88.70	90.44	8,498.65	494.15	2,001.79	2,001.79	0.00	0.00	0.00	
10,600.00	88.70	90.44	8,500.92	493.38	2,101.76	2,101.76	0.00	0.00	0.00	
10,700.00	88.70	90.44	8,503.18	492.62	2,201.73	2,201.73	0.00	0.00	0.00	
10,800.00	88.70	90.44	8,505.45	491.85	2,301.70	2,301.70	0.00	0.00	0.00	
10,900.00	88.70	90.44	8,507.72	491.08	2,401.67	2,401.67	0.00	0.00	0.00	
11,000.00	88.70	90.44	8,509.99	490.32	2,501.64	2,501.64	0.00	0.00	0.00	
11,100.00	88.70	90.44	8,512.26	489.55	2,601.62	2,601.62	0.00	0.00	0.00	
11,200.00	88.70	90.44	8,514.53	488.78	2,701.59	2,701.59	0.00	0.00	0.00	
11,300.00	88.70	90.44	8,516.80	488.01	2,801.56	2,801.56	0.00	0.00	0.00	
11,400.00	88.70	90.44	8,519.07	487.25	2,901.53	2,901.53	0.00	0.00	0.00	
11,500.00	88.70	90.44	8,521.34	486.48	3,001.50	3,001.50	0.00	0.00	0.00	
11,600.00	88.70	90.44	8,523.61	485.71	3,101.47	3,101.47	0.00	0.00	0.00	
11,700.00	88.70	90.44	8,525.88	484.95	3,201.44	3,201.44	0.00	0.00	0.00	
11,800.00	88.70	90.44	8,528.15	484.18	3,301.41	3,301.41	0.00	0.00	0.00	
11,900.00	88.70	90.44	8,530.42	483.41	3,401.39	3,401.39	0.00	0.00	0.00	
12,000.00	88.70	90.44	8,532.69	482.64	3,501.36	3,501.36	0.00	0.00	0.00	
12,100.00	88.70	90.44	8,534.96	481.88	3,601.33	3,601.33	0.00	0.00	0.00	
12,200.00	88.70	90.44	8,537.23	481.11	3,701.30	3,701.30	0.00	0.00	0.00	
12,300.00	88.70	90.44	8,539.50	480.34	3,801.27	3,801.27	0.00	0.00	0.00	
12,400.00	88.70	90.44	8,541.77	479.58	3,901.24	3,901.24	0.00	0.00	0.00	
12,500.00	88.70	90.44	8,544.04	478.81	4,001.21	4,001.21	0.00	0.00	0.00	
12,600.00	88.70	90.44	8,546.31	478.04	4,101.18	4,101.18	0.00	0.00	0.00	
12,700.00	88.70	90.44	8,548.58	477.27	4,201.16	4,201.16	0.00	0.00	0.00	
12,800.00	88.70	90.44	8,550.85	476.51	4,301.13	4,301.13	0.00	0.00	0.00	
12,900.00	88.70	90.44	8,553.12	475.74	4,401.10	4,401.10	0.00	0.00	0.00	
13,000.00	88.70	90.44	8,555.39	474.97	4,501.07	4,501.07	0.00	0.00	0.00	
13,100.00	88.70	90.44	8,557.66	474.21	4,601.04	4,601.04	0.00	0.00	0.00	
13,200.00	88.70	90.44	8,559.93	473.44	4,701.01	4,701.01	0.00	0.00	0.00	
13,300.00	88.70	90.44	8,562.20	472.67	4,800.98	4,800.98	0.00	0.00	0.00	
13,400.00	88.70	90.44	8,564.46	471.90	4,900.95	4,900.95	0.00	0.00	0.00	
13,500.00	88.70	90.44	8,566.73	471.14	5,000.93	5,000.93	0.00	0.00	0.00	
13,600.00	88.70	90.44	8,569.00	470.37	5,100.90	5,100.90	0.00	0.00	0.00	
13,700.00	88.70	90.44	8,571.27	469.60	5,200.87	5,200.87	0.00	0.00	0.00	
13,800.00	88.70	90.44	8,573.54	468.84	5,300.84	5,300.84	0.00	0.00	0.00	
13,900.00	88.70	90.44	8,575.81	468.07	5,400.81	5,400.81	0.00	0.00	0.00	
14,000.00	88.70	90.44	8,578.08	467.30	5,500.78	5,500.78	0.00	0.00	0.00	
14,100.00	88.70	90.44	8,580.35	466.53	5,600.75	5,600.75	0.00	0.00	0.00	
14,200.00	88.70	90.44	8,582.62	465.77	5,700.73	5,700.73	0.00	0.00	0.00	
14,300.00	88.70	90.44	8,584.89	465.00	5,800.70	5,800.70	0.00	0.00	0.00	
14,400.00	88.70	90.44	8,587.16	464.23	5,900.67	5,900.67	0.00	0.00	0.00	
14,500.00	88.70	90.44	8,589.43	463.47	6,000.64	6,000.64	0.00	0.00	0.00	
14,600.00	88.70	90.44	8,591.70	462.70	6,100.61	6,100.61	0.00	0.00	0.00	
14,700.00	88.70	90.44	8,593.97	461.93	6,200.58	6,200.58	0.00	0.00	0.00	



## Planning Report



<b>Database:</b>	1 - EDM Production	<b>Local Co-ordinate Reference:</b>	Well RANA-SALADA-0604-FED-COM-123HC
<b>Company:</b>	NOVO Oil & Gas	<b>TVD Reference:</b>	RKB 27' + GL 3050.2' @ 3077.20usft
<b>Project:</b>	EDDY CO., NM (NAD83)	<b>MD Reference:</b>	RKB 27' + GL 3050.2' @ 3077.20usft
<b>Site:</b>	SEC 01-23S-28E	<b>North Reference:</b>	Grid
<b>Well:</b>	RANA-SALADA-0604-FED-COM-123HC	<b>Survey Calculation Method:</b>	Minimum Curvature
<b>Wellbore:</b>	Wellbore #1		
<b>Design:</b>	PLAN 1		

Planned Survey										
Measured Depth (usft)	Inclination (°)	Azimuth (°)	Vertical Depth (usft)	+N/-S (usft)	+E/-W (usft)	Vertical Section (usft)	Dogleg Rate (°/100usft)	Build Rate (°/100usft)	Turn Rate (°/100usft)	
14,800.00	88.70	90.44	8,596.24	461.17	6,300.55	6,300.55	0.00	0.00	0.00	
14,900.00	88.70	90.44	8,598.51	460.40	6,400.52	6,400.52	0.00	0.00	0.00	
15,000.00	88.70	90.44	8,600.78	459.63	6,500.50	6,500.50	0.00	0.00	0.00	
15,100.00	88.70	90.44	8,603.05	458.86	6,600.47	6,600.47	0.00	0.00	0.00	
15,200.00	88.70	90.44	8,605.32	458.10	6,700.44	6,700.44	0.00	0.00	0.00	
15,300.00	88.70	90.44	8,607.59	457.33	6,800.41	6,800.41	0.00	0.00	0.00	
15,400.00	88.70	90.44	8,609.86	456.56	6,900.38	6,900.38	0.00	0.00	0.00	
15,500.00	88.70	90.44	8,612.13	455.80	7,000.35	7,000.35	0.00	0.00	0.00	
15,600.00	88.70	90.44	8,614.40	455.03	7,100.32	7,100.32	0.00	0.00	0.00	
15,700.00	88.70	90.44	8,616.67	454.26	7,200.29	7,200.29	0.00	0.00	0.00	
15,800.00	88.70	90.44	8,618.94	453.49	7,300.27	7,300.27	0.00	0.00	0.00	
15,900.00	88.70	90.44	8,621.21	452.73	7,400.24	7,400.24	0.00	0.00	0.00	
16,000.00	88.70	90.44	8,623.48	451.96	7,500.21	7,500.21	0.00	0.00	0.00	
16,100.00	88.70	90.44	8,625.75	451.19	7,600.18	7,600.18	0.00	0.00	0.00	
16,200.00	88.70	90.44	8,628.01	450.43	7,700.15	7,700.15	0.00	0.00	0.00	
16,300.00	88.70	90.44	8,630.28	449.66	7,800.12	7,800.12	0.00	0.00	0.00	
16,400.00	88.70	90.44	8,632.55	448.89	7,900.09	7,900.09	0.00	0.00	0.00	
16,500.00	88.70	90.44	8,634.82	448.12	8,000.07	8,000.07	0.00	0.00	0.00	
16,600.00	88.70	90.44	8,637.09	447.36	8,100.04	8,100.04	0.00	0.00	0.00	
16,700.00	88.70	90.44	8,639.36	446.59	8,200.01	8,200.01	0.00	0.00	0.00	
16,800.00	88.70	90.44	8,641.63	445.82	8,299.98	8,299.98	0.00	0.00	0.00	
16,900.00	88.70	90.44	8,643.90	445.06	8,399.95	8,399.95	0.00	0.00	0.00	
17,000.00	88.70	90.44	8,646.17	444.29	8,499.92	8,499.92	0.00	0.00	0.00	
17,100.00	88.70	90.44	8,648.44	443.52	8,599.89	8,599.89	0.00	0.00	0.00	
17,200.00	88.70	90.44	8,650.71	442.75	8,699.86	8,699.86	0.00	0.00	0.00	
17,300.00	88.70	90.44	8,652.98	441.99	8,799.84	8,799.84	0.00	0.00	0.00	
17,400.00	88.70	90.44	8,655.25	441.22	8,899.81	8,899.81	0.00	0.00	0.00	
17,500.00	88.70	90.44	8,657.52	440.45	8,999.78	8,999.78	0.00	0.00	0.00	
17,600.00	88.70	90.44	8,659.79	439.69	9,099.75	9,099.75	0.00	0.00	0.00	
17,700.00	88.70	90.44	8,662.06	438.92	9,199.72	9,199.72	0.00	0.00	0.00	
17,800.00	88.70	90.44	8,664.33	438.15	9,299.69	9,299.69	0.00	0.00	0.00	
17,900.00	88.70	90.44	8,666.60	437.38	9,399.66	9,399.66	0.00	0.00	0.00	
18,000.00	88.70	90.44	8,668.87	436.62	9,499.63	9,499.63	0.00	0.00	0.00	
18,100.00	88.70	90.44	8,671.14	435.85	9,599.61	9,599.61	0.00	0.00	0.00	
18,200.00	88.70	90.44	8,673.41	435.08	9,699.58	9,699.58	0.00	0.00	0.00	
18,300.00	88.70	90.44	8,675.68	434.32	9,799.55	9,799.55	0.00	0.00	0.00	
18,400.00	88.70	90.44	8,677.95	433.55	9,899.52	9,899.52	0.00	0.00	0.00	
18,500.00	88.70	90.44	8,680.22	432.78	9,999.49	9,999.49	0.00	0.00	0.00	
18,600.00	88.70	90.44	8,682.49	432.01	10,099.46	10,099.46	0.00	0.00	0.00	
18,700.00	88.70	90.44	8,684.76	431.25	10,199.43	10,199.43	0.00	0.00	0.00	
18,800.00	88.70	90.44	8,687.03	430.48	10,299.41	10,299.41	0.00	0.00	0.00	
18,900.00	88.70	90.44	8,689.29	429.71	10,399.38	10,399.38	0.00	0.00	0.00	
19,000.00	88.70	90.44	8,691.56	428.95	10,499.35	10,499.35	0.00	0.00	0.00	
19,100.00	88.70	90.44	8,693.83	428.18	10,599.32	10,599.32	0.00	0.00	0.00	
19,200.00	88.70	90.44	8,696.10	427.41	10,699.29	10,699.29	0.00	0.00	0.00	
19,300.00	88.70	90.44	8,698.37	426.64	10,799.26	10,799.26	0.00	0.00	0.00	
19,400.00	88.70	90.44	8,700.64	425.88	10,899.23	10,899.23	0.00	0.00	0.00	
19,500.00	88.70	90.44	8,702.91	425.11	10,999.20	10,999.20	0.00	0.00	0.00	
19,600.00	88.70	90.44	8,705.18	424.34	11,099.18	11,099.18	0.00	0.00	0.00	
19,700.00	88.70	90.44	8,707.45	423.58	11,199.15	11,199.15	0.00	0.00	0.00	
19,800.00	88.70	90.44	8,709.72	422.81	11,299.12	11,299.12	0.00	0.00	0.00	
19,900.00	88.70	90.44	8,711.99	422.04	11,399.09	11,399.09	0.00	0.00	0.00	
20,000.00	88.70	90.44	8,714.26	421.27	11,499.06	11,499.06	0.00	0.00	0.00	
20,100.00	88.70	90.44	8,716.53	420.51	11,599.03	11,599.03	0.00	0.00	0.00	



## Planning Report



<b>Database:</b>	1 - EDM Production	<b>Local Co-ordinate Reference:</b>	Well RANA-SALADA-0604-FED-COM-123HC
<b>Company:</b>	NOVO Oil & Gas	<b>TVD Reference:</b>	RKB 27' + GL 3050.2' @ 3077.20usft
<b>Project:</b>	EDDY CO., NM (NAD83)	<b>MD Reference:</b>	RKB 27' + GL 3050.2' @ 3077.20usft
<b>Site:</b>	SEC 01-23S-28E	<b>North Reference:</b>	Grid
<b>Well:</b>	RANA-SALADA-0604-FED-COM-123HC	<b>Survey Calculation Method:</b>	Minimum Curvature
<b>Wellbore:</b>	Wellbore #1		
<b>Design:</b>	PLAN 1		

Planned Survey										
Measured Depth (usft)	Inclination (°)	Azimuth (°)	Vertical Depth (usft)	+N/-S (usft)	+E/-W (usft)	Vertical Section (usft)	Dogleg Rate (°/100usft)	Build Rate (°/100usft)	Turn Rate (°/100usft)	
20,200.00	88.70	90.44	8,718.80	419.74	11,699.00	11,699.00	0.00	0.00	0.00	
20,300.00	88.70	90.44	8,721.07	418.97	11,798.97	11,798.97	0.00	0.00	0.00	
20,400.00	88.70	90.44	8,723.34	418.21	11,898.95	11,898.95	0.00	0.00	0.00	
20,500.00	88.70	90.44	8,725.61	417.44	11,998.92	11,998.92	0.00	0.00	0.00	
20,600.00	88.70	90.44	8,727.88	416.67	12,098.89	12,098.89	0.00	0.00	0.00	
20,700.00	88.70	90.44	8,730.15	415.90	12,198.86	12,198.86	0.00	0.00	0.00	
20,800.00	88.70	90.44	8,732.42	415.14	12,298.83	12,298.83	0.00	0.00	0.00	
20,900.00	88.70	90.44	8,734.69	414.37	12,398.80	12,398.80	0.00	0.00	0.00	
21,000.00	88.70	90.44	8,736.96	413.60	12,498.77	12,498.77	0.00	0.00	0.00	
21,100.00	88.70	90.44	8,739.23	412.84	12,598.74	12,598.74	0.00	0.00	0.00	
21,200.00	88.70	90.44	8,741.50	412.07	12,698.72	12,698.72	0.00	0.00	0.00	
21,300.00	88.70	90.44	8,743.77	411.30	12,798.69	12,798.69	0.00	0.00	0.00	
21,400.00	88.70	90.44	8,746.04	410.53	12,898.66	12,898.66	0.00	0.00	0.00	
21,500.00	88.70	90.44	8,748.31	409.77	12,998.63	12,998.63	0.00	0.00	0.00	
21,600.00	88.70	90.44	8,750.57	409.00	13,098.60	13,098.60	0.00	0.00	0.00	
21,706.86	88.70	90.44	8,753.00	408.18	13,205.43	13,205.43	0.00	0.00	0.00	

Design Targets										
Target Name	Dip Angle (°)	Dip Dir. (°)	TVD (usft)	+N/-S (usft)	+E/-W (usft)	Northing (usft)	Easting (usft)	Latitude	Longitude	
RANA-SALADA 123HC   - hit/miss target - Shape	0.00	0.00	8,460.00	508.05	306.15	485,315.61	634,511.38	32.33384370	-104.03166330	
- plan misses target center by 28.11usft at 8806.05usft MD (8460.19 TVD, 480.13 N, 309.35 E)										
- Point										
RANA-SALADA 123HC   - hit/miss target - Shape	0.00	0.00	8,752.00	407.49	13,115.43	485,215.04	647,320.66	32.33346130	-103.99019220	
- plan misses target center by 16.95usft at 21600.00usft MD (8750.57 TVD, 409.00 N, 13098.60 E)										
- Point										
RANA-SALADA 123HC   - hit/miss target - Shape	0.00	0.00	8,753.00	408.19	13,205.43	485,215.74	647,410.66	32.33346242	-103.98990079	
- plan misses target center by 0.01usft at 21706.86usft MD (8753.00 TVD, 408.18 N, 13205.43 E)										
- Point										

Casing Points					
Measured Depth (usft)	Vertical Depth (usft)	Name	Casing Diameter (")	Hole Diameter (")	
21,711.33		20" Casing	20	24	

## PECOS DISTRICT DRILLING CONDITIONS OF APPROVAL

<b>OPERATOR'S NAME:</b>	NOVO Oil & Gas Northern Delaware LLC
<b>WELL NAME &amp; NO.:</b>	Rana Salada 0604 Fed Com 123HC
<b>LOCATION:</b>	Sec 01-23S-28E-NMP
<b>COUNTY:</b>	Eddy County, New Mexico

COA

<b>H<sub>2</sub>S</b>	<input checked="" type="radio"/> No	<input type="radio"/> Yes		
<b>Potash / WIPP</b>	<input type="radio"/> None	<input checked="" type="radio"/> Secretary	<input type="radio"/> R-111-P	<input type="checkbox"/> WIPP
<b>Cave / Karst</b>	<input type="radio"/> Low	<input type="radio"/> Medium	<input checked="" type="radio"/> High	<input type="radio"/> Critical
<b>Wellhead</b>	<input type="radio"/> Conventional	<input checked="" type="radio"/> Multibowl	<input type="radio"/> Both	<input type="radio"/> Diverter
<b>Cementing</b>	<input type="checkbox"/> Primary Squeeze	<input type="checkbox"/> Cont. Squeeze	<input type="checkbox"/> EchoMeter	<input type="checkbox"/> DV Tool
<b>Special Req</b>	<input type="checkbox"/> Break Testing	<input type="checkbox"/> Water Disposal	<input checked="" type="checkbox"/> COM	<input type="checkbox"/> Unit
<b>Variance</b>	<input checked="" type="checkbox"/> Flex Hose	<input type="checkbox"/> Casing Clearance	<input type="checkbox"/> Pilot Hole	<input type="checkbox"/> Capitan Reef
<b>Variance</b>	<input type="checkbox"/> Four-String	<input type="checkbox"/> Offline Cementing	<input checked="" type="checkbox"/> Fluid-Filled	<input type="checkbox"/> Open Annulus
<input type="checkbox"/> <b>Batch APD / Sundry</b>				

### A. HYDROGEN SULFIDE

Hydrogen Sulfide (H<sub>2</sub>S) monitors shall be installed prior to drilling out the surface shoe. If H<sub>2</sub>S is detected in concentrations greater than 100 ppm, the Hydrogen Sulfide area shall meet Onshore Order 6 requirements, which includes equipment and personnel/public protection items. If Hydrogen Sulfide is encountered, provide measured values and formations to the BLM.

### B. CASING

1. The **13-3/8** inch surface casing shall be set at approximately 190 feet (a minimum of 70 feet (Eddy County) into the Rustler Anhydrite, above the salt, and below usable fresh water) and cemented to the surface. ***Set depth adjusted per BLM geologist.***
  - a. If cement does not circulate to the surface, the appropriate BLM office shall be notified and a temperature survey utilizing an electronic type temperature survey with surface log readout will be used or a cement bond log shall be run to verify the top of the cement. Temperature survey will be run a minimum of six hours after pumping cement and ideally between 8-10 hours after completing the cement job.
  - b. Wait on cement (WOC) time for a primary cement job will be a minimum of **24 hours in the Potash Area** or 500 pounds compressive strength, whichever

- is greater. (This is to include the lead cement)
- c. Wait on cement (WOC) time for a remedial job will be a minimum of 4 hours after bringing cement to surface or 500 pounds compressive strength, whichever is greater.
  - d. If cement falls back, remedial cementing will be done prior to drilling out that string.
2. The minimum required fill of cement behind the **8-5/8** inch intermediate casing (*set at 2800' per BLM geologist*) is:
    - Cement to surface. If cement does not circulate see B.1.a, c-d above. **Wait on cement (WOC) time for a primary cement job is to include the lead cement slurry due to cave/karst, Capitan Reef, or potash.**
    - ❖ In High Cave/Karst Areas if cement does not circulate to surface on the first two casing strings, the cement on the 3rd casing string must come to surface.
    - ❖ In Secretary Potash Areas if cement does not circulate to surface on the first two casing strings, the cement on the 3rd casing string must come to surface.
  3. The minimum required fill of cement behind the **5-1/2** inch production casing is:
    - Cement should tie-back at least **500 feet** into previous casing string. Operator shall provide method of verification. **Wait on cement (WOC) time for a primary cement job is to include the lead cement slurry due to cave/karst, Capitan Reef, or potash.**

### C. PRESSURE CONTROL

1. Variance approved to use flex line from BOP to choke manifold. Manufacturer's specification to be readily available. No external damage to flex line. Flex line to be installed as straight as possible (no hard bends).'
2. Operator has proposed a multi-bowl wellhead assembly. Minimum working pressure of the blowout preventer (BOP) and related equipment (BOPE) required for drilling below the surface casing shoe shall be **5000 (5M)** psi.
  - a. Wellhead shall be installed by manufacturer's representatives, submit documentation with subsequent sundry.
  - b. If the welding is performed by a third party, the manufacturer's representative shall monitor the temperature to verify that it does not exceed the maximum temperature of the seal.
  - c. Manufacturer representative shall install the test plug for the initial BOP test.
  - d. If the cement does not circulate and one inch operations would have been possible with a standard wellhead, the well head shall be cut off, cementing operations performed and another wellhead installed.

- e. Whenever any seal subject to test pressure is broken, all the tests in 43 CFR 3172 must be followed.

#### **D. SPECIAL REQUIREMENT (S)**

##### **Communitization Agreement**

- The operator will submit a Communitization Agreement to the Santa Fe Office, 301 Dinosaur Trail Santa Fe, New Mexico 87508, at least 90 days before the anticipated date of first production from a well subject to a spacing order issued by the New Mexico Oil Conservation Division. The Communitization Agreement will include the signatures of all working interest owners in all Federal and Indian leases subject to the Communitization Agreement (i.e., operating rights owners and lessees of record), or certification that the operator has obtained the written signatures of all such owners and will make those signatures available to the BLM immediately upon request.
- The operator will submit an as-drilled survey well plat of the well completion, but are not limited to, those specified in 43 CFR 3171 and 3172.
- If the operator does not comply with this condition of approval, the BLM may take enforcement actions that include, but are not limited to, those specified in 43 CFR 3163.1.
- In addition, the well sign shall include the surface and bottom hole lease numbers. When the Communitization Agreement number is known, it shall also be on the sign.

## **GENERAL REQUIREMENTS**

The BLM is to be notified in advance for a representative to witness:

- a. Spudding well (minimum of 24 hours)
- b. Setting and/or Cementing of all casing strings (minimum of 4 hours)
- c. BOPE tests (minimum of 4 hours)

☒ Eddy County

Email **or** call the Carlsbad Field Office, 620 East Greene St., Carlsbad, NM 88220, **BLM\_NM\_CFO\_DrillingNotifications@BLM.GOV**  
(575) 361-2822

☒ Lea County

Call the Hobbs Field Station, 414 West Taylor, Hobbs NM 88240,  
(575) 689-5981

1. Unless the production casing has been run and cemented or the well has been properly plugged, the drilling rig shall not be removed from over the hole without prior approval.

- a. In the event the operator has proposed to drill multiple wells utilizing a skid/walking rig. Operator shall secure the wellbore on the current well, after installing and testing the wellhead, by installing a blind flange of like pressure rating to the wellhead and a pressure gauge that can be monitored while drilling is performed on the other well(s).
- b. When the operator proposes to set surface casing with Spudder Rig
  - Notify the BLM when moving in and removing the Spudder Rig.
  - Notify the BLM when moving in the 2<sup>nd</sup> Rig. Rig to be moved in within 90 days of notification that Spudder Rig has left the location.
  - BOP/BOPE test to be conducted per **43 CFR part 3170 Subpart 3172** as soon as 2nd Rig is rigged up on well.
2. Floor controls are required for 3M or Greater systems. These controls will be on the rig floor, unobstructed, readily accessible to the driller and will be operational at all times during drilling and/or completion activities. Rig floor is defined as the area immediately around the rotary table; the area immediately above the substructure on which the draw works are located, this does not include the dog house or stairway area.
3. The record of the drilling rate along with the GR/N well log run from TD to surface (horizontal well – vertical portion of hole) shall be submitted to the BLM office as well as all other logs run on the borehole 30 days from completion. If available, a digital copy of the logs is to be submitted in addition to the paper copies. The Rustler top and top and bottom of Salt are to be recorded on the Completion Report.

#### A. CASING

1. Changes to the approved APD casing program need prior approval if the items substituted are of lesser grade or different casing size or are Non-API. The Operator can exchange the components of the proposal with that of superior strength (i.e. changing from J-55 to N-80, or from 36# to 40#). Changes to the approved cement program need prior approval if the altered cement plan has less volume or strength or if the changes are substantial (i.e. Multistage tool, ECP, etc.). The initial wellhead installed on the well will remain on the well with spools used as needed.
2. Wait on cement (WOC) for Potash Areas: After cementing but before commencing any tests, the casing string shall stand cemented under pressure until both of the following conditions have been met: 1) cement reaches a minimum compressive strength of 500 psi for all cement blends, 2) until cement has been in place at least 24 hours. WOC time will be recorded in the driller's log. The casing integrity test can be done (prior to the cement setting up) immediately after bumping the plug.
3. Wait on cement (WOC) for Water Basin: After cementing but before commencing any tests, the casing string shall stand cemented under pressure until both of the following conditions have been met: 1) cement reaches a minimum compressive strength of 500 psi at the shoe, 2) until cement has been in place at least 8 hours.



WOC time will be recorded in the driller's log. See individual casing strings for details regarding lead cement slurry requirements. The casing integrity test can be done (prior to the cement setting up) immediately after bumping the plug.

4. Provide compressive strengths including hours to reach required 500 pounds compressive strength prior to cementing each casing string. Have well specific cement details onsite prior to pumping the cement for each casing string.
5. No pea gravel permitted for remedial or fall back remedial without prior authorization from the BLM engineer.
6. On that portion of any well approved for a 5M BOPE system or greater, a pressure integrity test of each casing shoe shall be performed. Formation at the shoe shall be tested to a minimum of the mud weight equivalent anticipated to control the formation pressure to the next casing depth or at total depth of the well. This test shall be performed before drilling more than 20 feet of new hole.
7. If hardband drill pipe is rotated inside casing, returns will be monitored for metal. If metal is found in samples, drill pipe will be pulled and rubber protectors which have a larger diameter than the tool joints of the drill pipe will be installed prior to continuing drilling operations.
8. Whenever a casing string is cemented in the R-111-P potash area, the NMOCD requirements shall be followed.

**B. PRESSURE CONTROL**

1. All blowout preventer (BOP) and related equipment (BOPE) shall comply with well control requirements as described in **43 CFR part 3170 Subpart 3172** and **API STD 53 Sec. 5.3**.
2. If a variance is approved for a flexible hose to be installed from the BOP to the choke manifold, the following requirements apply: The flex line must meet the requirements of API 16C. Check condition of flexible line from BOP to choke manifold, replace if exterior is damaged or if line fails test. Line to be as straight as possible with no hard bends and is to be anchored according to Manufacturer's requirements. The flexible hose can be exchanged with a hose of equal size and equal or greater pressure rating. Anchor requirements, specification sheet and hydrostatic pressure test certification matching the hose in service, to be onsite for review. These documents shall be posted in the company man's trailer and on the rig floor.
3. 5M or higher system requires an HCR valve, remote kill line and annular to match. The remote kill line is to be installed prior to testing the system and tested to stack pressure.



4. If the operator has proposed a multi-bowl wellhead assembly in the APD. The following requirements must be met:
  - a. Wellhead shall be installed by manufacturer's representatives, submit documentation with subsequent sundry.
  - b. If the welding is performed by a third party, the manufacturer's representative shall monitor the temperature to verify that it does not exceed the maximum temperature of the seal.
  - c. Manufacturer representative shall install the test plug for the initial BOP test.
  - d. Whenever any seal subject to test pressure is broken, all the tests in **43 CFR part 3170 Subpart 3172** must be followed.
  - e. If the cement does not circulate and one inch operations would have been possible with a standard wellhead, the well head shall be cut off, cementing operations performed and another wellhead installed.
5. The appropriate BLM office shall be notified a minimum of 4 hours in advance for a representative to witness the tests.
  - a. In a water basin, for all casing strings utilizing slips, these are to be set as soon as the crew and rig are ready and any fallback cement remediation has been done. The casing cut-off and BOP installation can be initiated four hours after installing the slips, which will be approximately six hours after bumping the plug. For those casing strings not using slips, the minimum wait time before cut-off is eight hours after bumping the plug. BOP/BOPE testing can begin after cut-off or once cement reaches 500 psi compressive strength (including lead cement), whichever is greater. However, if the float does not hold, cut-off cannot be initiated until cement reaches 500 psi compressive strength (including lead when specified).
  - b. In potash areas, for all casing strings utilizing slips, these are to be set as soon as the crew and rig are ready and any fallback cement remediation has been done. For all casing strings, casing cut-off and BOP installation can be initiated at twelve hours after bumping the cement plug. The BOPE test can be initiated after bumping the cement plug with the casing valve open. (only applies to single stage cement jobs, prior to the cement setting up.)
  - c. The tests shall be done by an independent service company utilizing a test plug not a cup or J-packer and can be initiated immediately with the casing valve open. The operator also has the option of utilizing an independent tester to test without a plug (i.e. against the casing) pursuant to **43 CFR part 3170 Subpart 3172** with the pressure not to exceed 70% of the burst rating for the casing. Any test against the casing must meet the WOC time for water basin (8 hours) or potash (24 hours) or 500 pounds compressive strength, whichever is greater, prior to initiating the test (see casing segment as lead cement may be critical item).

- d. The test shall be run on a 5000 psi chart for a 2-3M BOP/BOP, on a 10000 psi chart for a 5M BOP/BOPE and on a 15000 psi chart for a 10M BOP/BOPE. If a linear chart is used, it shall be a one hour chart. A circular chart shall have a maximum 2 hour clock. If a twelve hour or twenty-four hour chart is used, tester shall make a notation that it is run with a two hour clock.
- e. The results of the test shall be reported to the appropriate BLM office.
- f. All tests are required to be recorded on a calibrated test chart. A copy of the BOP/BOPE test chart and a copy of independent service company test will be submitted to the appropriate BLM office.
- g. The BOP/BOPE test shall include a low pressure test from 250 to 300 psi. The test will be held for a minimum of 10 minutes if test is done with a test plug and 30 minutes without a test plug. This test shall be performed prior to the test at full stack pressure.
- h. BOP/BOPE must be tested by an independent service company within 500 feet of the top of the Wolfcamp formation if the time between the setting of the intermediate casing and reaching this depth exceeds 20 days. This test does not exclude the test prior to drilling out the casing shoe as per **43 CFR part 3170 Subpart 3172**.

#### C. DRILLING MUD

Mud system monitoring equipment, with derrick floor indicators and visual and audio alarms, shall be operating before drilling into the Wolfcamp formation, and shall be used until production casing is run and cemented.

#### D. WASTE MATERIAL AND FLUIDS

All waste (i.e. drilling fluids, trash, salts, chemicals, sewage, gray water, etc.) created as a result of drilling operations and completion operations shall be safely contained and disposed of properly at a waste disposal facility. No waste material or fluid shall be disposed of on the well location or surrounding area.

Porto-johns and trash containers will be on-location during fracturing operations or any other crew-intensive operations.

<b>Well Name:</b> RANA SALADA 0604 FED COM	<b>Well Location:</b> T23S / R28E / SEC 1 / NESE /	<b>County or Parish/State:</b>
<b>Well Number:</b> 823H	<b>Type of Well:</b> OIL WELL	<b>Allottee or Tribe Name:</b>
<b>Lease Number:</b> NMNM61349	<b>Unit or CA Name:</b>	<b>Unit or CA Number:</b>
<b>US Well Number:</b>	<b>Well Status:</b> Approved Application for Permit to Drill	<b>Operator:</b> NOVO OIL AND GAS NORTHERN DELAWARE LLC

Notice of Intent

**Sundry ID:** 2764956

**Type of Submission:** Notice of Intent      **Type of Action:** APD Change

**Date Sundry Submitted:** 12/07/2023      **Time Sundry Submitted:** 08:06

**Date proposed operation will begin:** 12/07/2023

**Procedure Description:** SUNDRY TO REVISE WELL NUMBER -NMOCD REJECTED BLM APPROVED APD DUE TO WELL NUMBER NOT MEETING NMOCD NAMING STANDARDS DUE TO HAVING MULTIPLE LETTERS IN THE WELL NUMBER. -NOVO REQUESTS WELL NAME/NUMBER CHANGE IN ORDER FOR NMOCD TO APPROVE APD IN ORDER TO RECEIVE API NUMBER FROM: RANA SALADA 0604 FED COM 123HC TO: RANA SALADA 0604 FED COM 823H

NOI Attachments

**Procedure Description**

RANA\_SALADA\_0605\_FED\_COM\_823H\_C\_102\_20231207080618.pdf

<b>Well Name:</b> RANA SALADA 0604 FED COM	<b>Well Location:</b> T23S / R28E / SEC 1 / NESE /	<b>County or Parish/State:</b>
<b>Well Number:</b> 823H	<b>Type of Well:</b> OIL WELL	<b>Allottee or Tribe Name:</b>
<b>Lease Number:</b> NMNM61349	<b>Unit or CA Name:</b>	<b>Unit or CA Number:</b>
<b>US Well Number:</b>	<b>Well Status:</b> Approved Application for Permit to Drill	<b>Operator:</b> NOVO OIL AND GAS NORTHERN DELAWARE LLC

Operator

I certify that the foregoing is true and correct. Title 18 U.S.C. Section 1001 and Title 43 U.S.C. Section 1212, make it a crime for any person knowingly and willfully to make to any department or agency of the United States any false, fictitious or fraudulent statements or representations as to any matter within its jurisdiction. Electronic submission of Sundry Notices through this system satisfies regulations requiring a

<b>Operator Electronic Signature:</b> JENNIFER ELROD	<b>Signed on:</b> DEC 07, 2023 08:06 AM
<b>Name:</b> NOVO OIL AND GAS NORTHERN DELAWARE LLC	
<b>Title:</b> Senior Regulatory Analyst	
<b>Street Address:</b> 300 N MARIENFIELD STREET SUITE 1000	
<b>City:</b> MIDLAND	<b>State:</b> TX
<b>Phone:</b> (940) 452-6214	
<b>Email address:</b> JENNIFER.ELROD@PERMIANRES.COM	

Field

<b>Representative Name:</b>		
<b>Street Address:</b>		
<b>City:</b>	<b>State:</b>	<b>Zip:</b>
<b>Phone:</b>		
<b>Email address:</b>		

BLM Point of Contact

<b>BLM POC Name:</b> TANJA BACA	<b>BLM POC Title:</b> Land Law Examiner
<b>BLM POC Phone:</b> 5752345940	<b>BLM POC Email Address:</b> tabaca@blm.gov
<b>Disposition:</b> Approved	<b>Disposition Date:</b> 12/20/2023
<b>Signature:</b> for Cody Layton Assistant Field Manager	

Form 3160-5  
(June 2019)

UNITED STATES  
DEPARTMENT OF THE INTERIOR  
BUREAU OF LAND MANAGEMENT

FORM APPROVED  
OMB No. 1004-0137  
Expires: October 31, 2021

SUNDRY NOTICES AND REPORTS ON WELLS  
Do not use this form for proposals to drill or to re-enter an abandoned well. Use Form 3160-3 (APD) for such proposals.

5. Lease Serial No. NMNM61349

6. If Indian, Allottee or Tribe Name

SUBMIT IN TRIPLICATE - Other instructions on page 2

1. Type of Well  
☒ Oil Well    ☐ Gas Well    ☐ Other

2. Name of Operator NOVO OIL AND GAS NORTHERN DELAWARE LLC

3a. Address 228 ST. CHARLES AVENUE, SUITE 912, NEW    3b. Phone No. (include area code)  
(504) 523-1831

4. Location of Well (Footage, Sec., T.,R.,M., or Survey Description)  
SEC 1/T23S/R28E/NMP

7. If Unit of CA/Agreement, Name and/or No.

8. Well Name and No. RANA SALADA 0604 FED COM/123

9. API Well No.

10. Field and Pool or Exploratory Area  
CULEBRA BLUFF/BONE SPRING, SOUTH

11. Country or Parish, State  
EDDY/NM

12. CHECK THE APPROPRIATE BOX(ES) TO INDICATE NATURE OF NOTICE, REPORT OR OTHER DATA

TYPE OF SUBMISSION	TYPE OF ACTION				
<input checked="" type="checkbox"/> Notice of Intent	<input type="checkbox"/> Acidize	<input type="checkbox"/> Deepen	<input type="checkbox"/> Production (Start/Resume)	<input type="checkbox"/> Water Shut-Off	
<input type="checkbox"/> Subsequent Report	<input type="checkbox"/> Alter Casing	<input type="checkbox"/> Hydraulic Fracturing	<input type="checkbox"/> Reclamation	<input type="checkbox"/> Well Integrity	
<input type="checkbox"/> Final Abandonment Notice	<input type="checkbox"/> Casing Repair	<input type="checkbox"/> New Construction	<input type="checkbox"/> Recomplete	<input type="checkbox"/> Other	
	<input checked="" type="checkbox"/> Change Plans	<input type="checkbox"/> Plug and Abandon	<input type="checkbox"/> Temporarily Abandon		
	<input type="checkbox"/> Convert to Injection	<input type="checkbox"/> Plug Back	<input type="checkbox"/> Water Disposal		

13. Describe Proposed or Completed Operation: Clearly state all pertinent details, including estimated starting date of any proposed work and approximate duration thereof. If the proposal is to deepen directionally or recompleate horizontally, give subsurface locations and measured and true vertical depths of all pertinent markers and zones. Attach the Bond under which the work will be perfonned or provide the Bond No. on file with BLM/BIA. Required subsequent reports must be filed within 30 days following completion of the involved operations. If the operation results in a multiple completion or recompletion in a new interval, a Form 3160-4 must be filed once testing has been completed. Final Abandonment Notices must be filed only after all requirements, including reclamation, have been completed and the operator has detennined that the site is ready for final inspection.)

SUNDRY TO REVISE WELL NUMBER

-NMOCD REJECTED BLM APPROVED APD DUE TO WELL NUMBER NOT MEETING NMOCD NAMING STANDARDS DUE TO HAVING MULTIPLE LETTERS IN THE WELL NUMBER.

-NOVO REQUESTS WELL NAME/NUMBER CHANGE IN ORDER FOR NMOCD TO APPROVE APD IN ORDER TO RECEIVE API NUMBER

FROM: RANA SALADA 0604 FED COM 123HC

TO: RANA SALADA 0604 FED COM 823H

14. I hereby certify that the foregoing is true and correct. Name (Printed/Typed)  
JENNIFER ELROD / Ph: (940) 452-6214

Senior Regulatory Analyst

Title

(Electronic Submission)

Signature

Date 12/07/2023

THE SPACE FOR FEDERAL OR STATE OFFICE USE

Approved by  
TANJA BACA / Ph: (575) 234-5940 / Approved

Land Law Examiner

Title

Date 12/20/2023

Conditions of approval, if any, are attached. Approval of this notice does not warrant or certify that the applicant holds legal or equitable title to those rights in the subject lease which would entitle the applicant to conduct operations thereon.

Office CARLSBAD

Title 18 U.S.C Section 1001 and Title 43 U.S.C Section 1212, make it a crime for any person knowingly and willfully to make to any department or agency of the United States any false, fictitious or fraudulent statements or representations as to any matter within its jurisdiction.

(Instructions on page 2)

## GENERAL INSTRUCTIONS

This form is designed for submitting proposals to perform certain well operations and reports of such operations when completed as indicated on Federal and Indian lands pursuant to applicable Federal law and regulations. Any necessary special instructions concerning the use of this form and the number of copies to be submitted, particularly with regard to local area or regional procedures and practices, are either shown below, will be issued by or may be obtained from the local Federal office.

## SPECIFIC INSTRUCTIONS

*Item 4* - Locations on Federal or Indian land should be described in accordance with Federal requirements. Consult the local Federal office for specific instructions.

*Item 13*: Proposals to abandon a well and subsequent reports of abandonment should include such special information as is required by the local Federal office. In addition, such proposals and reports should include reasons for the abandonment; data on any former or present productive zones or other zones with present significant fluid contents not sealed off by cement or otherwise; depths (top and bottom) and method of placement of cement plugs; mud or other material placed below, between and above plugs; amount, size, method of parting of any casing, liner or tubing pulled and the depth to the top of any tubing left in the hole; method of closing top of well and date well site conditioned for final inspection looking for approval of the abandonment. If the proposal will involve **hydraulic fracturing operations**, you must comply with 43 CFR 3162.3-3, including providing information about the protection of usable water. Operators should provide the best available information about all formations containing water and their depths. This information could include data and interpretation of resistivity logs run on nearby wells. Information may also be obtained from state or tribal regulatory agencies and from local BLM offices.

## NOTICES

The privacy Act of 1974 and the regulation in 43 CFR 2.48(d) provide that you be furnished the following information in connection with information required by this application.

AUTHORITY: 30 U.S.C. 181 et seq., 351 et seq., 25 U.S.C. 396; 43 CFR 3160.

PRINCIPAL PURPOSE: The information is used to: (1) Evaluate, when appropriate, approve applications, and report completion of subsequent well operations, on a Federal or Indian lease; and (2) document for administrative use, information for the management, disposal and use of National Resource lands and resources, such as: (a) evaluating the equipment and procedures to be used during a proposed subsequent well operation and reviewing the completed well operations for compliance with the approved plan; (b) requesting and granting approval to perform those actions covered by 43 CFR 3162.3-2, 3162.3-3, and 3162.3-4; (c) reporting the beginning or resumption of production, as required by 43 CFR 3162.4-1(c) and (d) analyzing future applications to drill or modify operations in light of data obtained and methods used.

ROUTINE USES: Information from the record and/or the record will be transferred to appropriate Federal, State, local or foreign agencies, when relevant to civil, criminal or regulatory investigations or prosecutions in connection with congressional inquiries or to consumer reporting agencies to facilitate collection of debts owed the Government.

EFFECT OF NOT PROVIDING THE INFORMATION: Filing of this notice and report and disclosure of the information is mandatory for those subsequent well operations specified in 43 CFR 3162.3-2, 3162.3-3, 3162.3-4.

The Paperwork Reduction Act of 1995 requires us to inform you that:

The BLM collects this information to evaluate proposed and/or completed subsequent well operations on Federal or Indian oil and gas leases.

Response to this request is mandatory.

The BLM would like you to know that you do not have to respond to this or any other Federal agency-sponsored information collection unless it displays a currently valid OMB control number.

**BURDEN HOURS STATEMENT:** Public reporting burden for this form is estimated to average 8 hours per response, including the time for reviewing instructions, gathering and maintaining data, and completing and reviewing the form. Direct comments regarding the burden estimate or any other aspect of this form to U.S. Department of the Interior, Bureau of Land Management (1004-0137), Bureau Information Collection Clearance Officer (WO-630), 1849 C St., N.W., Mail Stop 401 LS, Washington, D.C. 20240

## Additional Information

### Location of Well

0. SHL: NESE / 1803 FSL / 209 FEL / TWSP: 23S / RANGE: 28E / SECTION: 1 / LAT: 32.3324495 / LONG: -104.0326591 ( TVD: 0 feet, MD: 0 feet )

PPP: LOT 6 / 2310 FSL / 100 FWL / TWSP: 23S / RANGE: 29E / SECTION: 6 / LAT: 32.3338437 / LONG: -104.0316633 ( TVD: 8460 feet, MD: 8798 feet )

PPP: NWSW / 2455 FSL / 0 FWL / TWSP: 23S / RANGE: 29E / SECTION: 5 / LAT: 32.333728 / LONG: -104.015497 ( TVD: 8574 feet, MD: 13807 feet )

BHL: NESW / 2310 FSL / 2630 FWL / TWSP: 23S / RANGE: 29E / SECTION: 4 / LAT: 32.3334624 / LONG: -103.9899008 ( TVD: 8753 feet, MD: 21707 feet )



District I  
1625 N. French Dr., Hobbs, NM 88240  
Phone: (575) 393-6161 Fax: (575) 393-0720  
District II  
811 S. First St., Artesia, NM 88210  
Phone: (575) 748-1283 Fax: (575) 748-9720  
District III  
1000 Rio Brazos Road, Aztec, NM 87410  
Phone: (505) 334-6178 Fax: (505) 334-6170  
District IV  
1220 S. St. Francis Dr., Santa Fe, NM 87505  
Phone: (505) 476-3460 Fax: (505) 476-3462

State of New Mexico  
Energy, Minerals & Natural Resources Department  
OIL CONSERVATION DIVISION  
1220 South St. Francis Dr.  
Santa Fe, NM 87505

Form C-102  
Revised August 1, 2011  
Submit one copy to appropriate  
District Office  
☒ AMENDED REPORT  
Revised Well Number

## WELL LOCATION AND ACREAGE DEDICATION PLAT

<sup>1</sup> API Number pending		<sup>2</sup> Pool Code 15011		<sup>3</sup> Pool Name CULEBRA; BONE SPRING, SOUTH					
<sup>4</sup> Property Code		<sup>5</sup> Property Name RANA SALADA 0604 FED COM						<sup>6</sup> Well Number 823H	
<sup>7</sup> OGRID No. 372920		<sup>8</sup> Operator Name NOVO OIL & GAS NORTHERN DELAWARE, LLC						<sup>9</sup> Elevation 3050.2	
<sup>10</sup> Surface Location									
UL or lot no. I	Section 1	Township 23 S	Range 28 E	Lot Idn	Feet from the 1803	North/South line SOUTH	Feet from the 209	East/West line EAST	County EDDY
<sup>11</sup> Bottom Hole Location If Different From Surface									
UL or lot no. K	Section 4	Township 23 S	Range 29 E	Lot Idn	Feet from the 2310	North/South line SOUTH	Feet from the 2630	East/West line WEST	County EDDY
<sup>12</sup> Dedicated Acres 396.67		<sup>13</sup> Joint or Infill		<sup>14</sup> Consolidation Code		<sup>15</sup> Order No.			

No allowable will be assigned to this completion until all interests have been consolidated or a non-standard unit has been approved by the division.

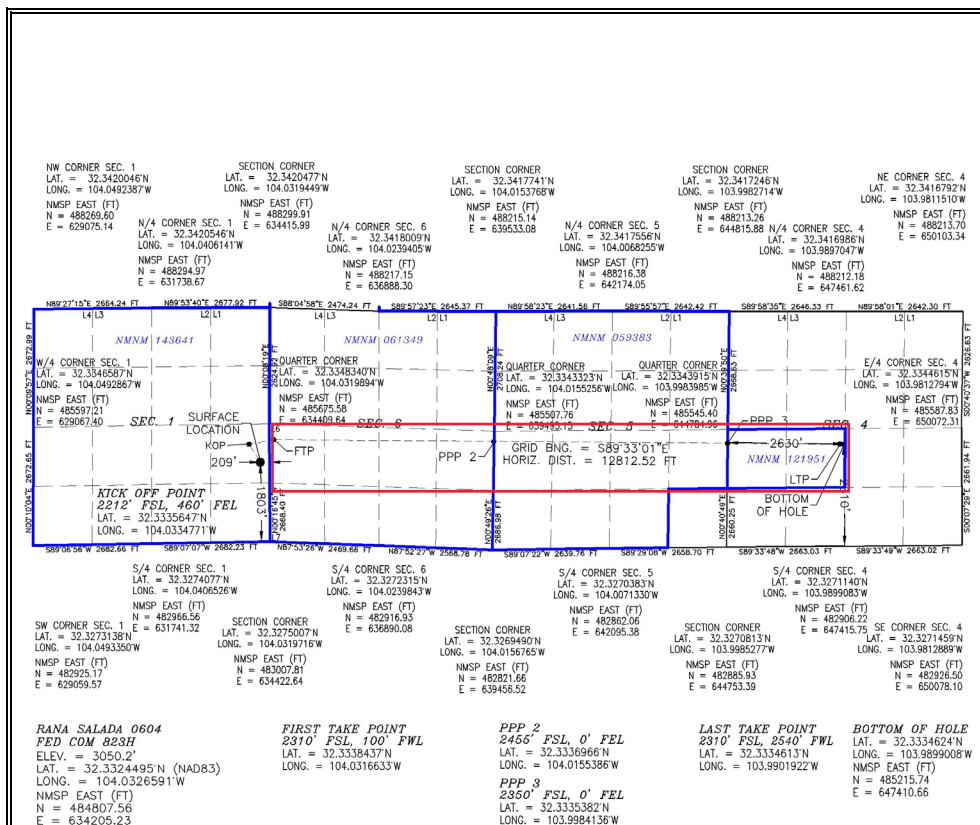
<sup>17</sup> OPERATOR CERTIFICATION

I hereby certify that the information contained herein is true and complete to the best of my knowledge and belief, and that this organization either owns a working interest or unleased mineral interest in the land including the proposed bottom hole location or has a right to drill this well at this location pursuant to a contract with an owner of such a mineral or working interest, or to a voluntary pooling agreement or a compulsory pooling order heretofore entered by the division.

*Jennifer Elrod* 12/6/2023  
Signature Date

JENNIFER ELROD

Printed Name

jennifer.elrod@permanires.com

E-mail Address

<sup>18</sup> SURVEYOR CERTIFICATION

I hereby certify that the well location shown on this plat was plotted from field notes of actual surveys made by me or under my supervision, and that the same is true and correct to the best of my belief.

DECEMBER 6, 2023

Date of Survey

Signature and Seal of Professional Surveyor:

Certificate Number: 12797

NO. 9573A



Intent ☐ As Drilled ☐

API #		
Operator Name: NOVO OIL & GAS NORTHERN DELAWARE, LLC	Property Name: RANA SALADA 0604 FED COM	Well Number 823H

Kick Off Point (KOP)

UL I	Section 1	Township 23S	Range 28E	Lot	Feet 2212	From N/S SOUTH	Feet 460	From E/W EAST	County EDDY
Latitude 32.3335647					Longitude 104.0334771			NAD 83	

First Take Point (FTP)

UL 6	Section 6	Township 23S	Range 29E	Lot 6	Feet 2310	From N/S SOUTH	Feet 100	From E/W WEST	County EDDY
Latitude 32.3338437					Longitude 104.0316633			NAD 83	

Last Take Point (LTP)

UL K	Section 4	Township 23S	Range 29E	Lot	Feet 2310	From N/S SOUTH	Feet 2540	From E/W WEST	County EDDY
Latitude 32.3334613					Longitude 103.9901922			NAD 83	

Is this well the defining well for the Horizontal Spacing Unit? ☐Is this well an infill well? ☐

If infill is yes please provide API if available, Operator Name and well number for Defining well for Horizontal Spacing Unit.

API #		
Operator Name:	Property Name:	Well Number

KZ 06/29/2018



### H<sub>2</sub>S Drilling Operations Plan

- a. All personnel will be trained in H<sub>2</sub>S working conditions as required by Onshore Order 6 before drilling out of the surface casing.
- b. Two briefing areas will be established. Each will be at least 150' from the wellhead, perpendicular from one another, and easily entered and exited. See H<sub>2</sub>S page 5 for more details.
- c. H<sub>2</sub>S Safety Equipment/Systems:
  - i. Well Control Equipment
    - Flare line will be  $\geq 150'$  from the wellhead and ignited by a pilot light.
    - Beware of SO<sub>2</sub> created by flaring.
    - Choke manifold will include a remotely operated choke.
    - Mud gas separator
  - ii. Protective Equipment for Essential Personnel
    - Every person on site will be required to wear a personal H<sub>2</sub>S and SO<sub>2</sub> monitor at all times while on site. Monitors will not be worn on hard hats. Monitors will be worn on the front of the chest.
    - One self-contained breathing apparatus (SCBA) 30-minute rescue pack will be at each briefing area. Two 30-minute SCBA packs will be stored in the safety trailer.
    - Four work/escape packs will be on the rig floor. Each pack will have a long enough hose to allow unimpaired work activity.
    - Four emergency escape packs will be in the doghouse for emergency evacuation.
    - Hand signals will be used when wearing protective breathing apparatus.
    - Stokes litter or stretcher
    - Two full OSHA compliant body harnesses
    - A 100-foot long x 5/8 inch OSHA compliant rope
    - One 20-pound ABC fire extinguisher

iii. H<sub>2</sub>S Detection & Monitoring Equipment

- Every person on site will be required to wear a personal H<sub>2</sub>S and SO<sub>2</sub> monitor at all times while on site. Monitors will not be worn on hard hats. Monitors will be worn on the front of the chest.
- A stationary detector with three sensors will be in the doghouse.
- Sensors will be installed on the rig floor, bell nipple, and at the end of the flow line or where drilling fluids are discharged.
- Visual alarm will be triggered at 10 ppm.
- Audible alarm will be triggered at 10 ppm.
- Calibration will occur at least every 30 days. Gas sample tubes will be kept in the safety trailer.

iv. Visual Warning System

- Color-coded H<sub>2</sub>S condition sign will be set at the entrance to the pad.
- Color-coded condition flag will be installed to indicate current H<sub>2</sub>S conditions.
- Two wind socks will be installed that will be visible from all sides.

v. Mud Program

- A water based mud with a pH of  $\geq 10$  will be maintained to control corrosion, H<sub>2</sub>S gas returns to the surface, and minimize sulfide stress cracking and embrittlement.
- Drilling mud containing H<sub>2</sub>S gas will be degassed at an optimum location for the rig configuration.
- This gas will be piped into the flare system.
- Enough mud additives will be on location to scavenge and/or neutralize H<sub>2</sub>S where formation pressures are unknown.

vi. Metallurgy

- All equipment that has the potential to be exposed to H<sub>2</sub>S will be suitable for H<sub>2</sub>S service.
- Equipment that will meet these metallurgical standards include the drill string, casing, wellhead, BOP assembly, casing head and spool, rotating head, kill lines, choke, choke manifold and lines, valves, mud-gas separators, DST tools, test units, tubing, flanges, and other related equipment (elastomer packings and seals).

vii. Communication from well site

- Cell phones and/or two-way radios will be used to communicate from the well site.

d. A remote-controlled choke, mud-gas separator, and a rotating head will be installed before drilling or testing any formation expected to contain H<sub>2</sub>S.

Company Personnel to be Notified

Kurt Shipley, Vice-President - Operations                      Office: (405) 609-1596

Local & County Agencies

Loving Fire Department    911 or (575) 745-3600

Eddy County Sheriff (Carlsbad)                                      911 (575) 887-7551

Eddy County Emergency Management (Carlsbad)              (575) 887-9511

Carlsbad Medical Center Hospital                                  (575) 887-4100

Eddy County South Road Department (Carlsbad)              (575) 885-4835

State Agencies

NM State Police (Carlsbad)    (575) 885-3138

NM Oil Conservation (Artesia)                                      (575) 748-1283

NM Oil Conservation (Santa Fe)                                    (505) 476-3440

NM Dept. of Transportation (Roswell)                              (575) 637-7201

Federal Agencies

BLM Carlsbad Field Office    (575) 234-5972

National Response Center    (800) 424-8802

US EPA Region 6 (Dallas)    (800) 887-6063

(214) 665-6444

Residents within 2 miles

none

Air Evacuation

Med Flight Air Ambulance (Albuquerque) (800) 842-4431

Lifeguard (Albuquerque) (888) 866-7256

Veterinarians

Desert Willow Veterinary Services (Carlsbad) (575) 885-3399

Animal Care Center (Carlsbad) (575) 885-5352



SECTION 1, TOWNSHIP 23 SOUTH, RANGE 28 EAST, N.M.P.M.  
EDDY COUNTY, STATE OF NEW MEXICO  
SITE MAP

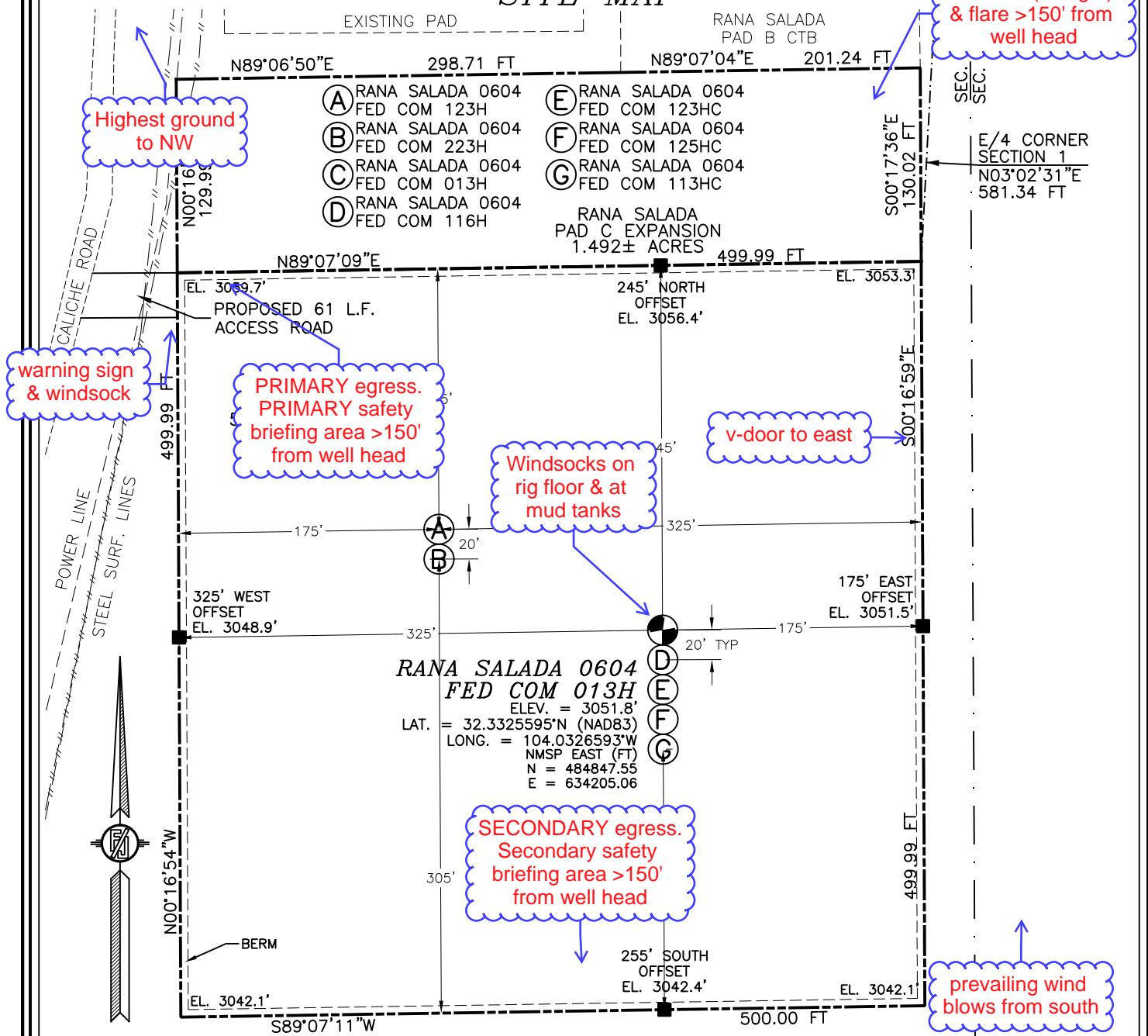

010 50 100 200

SCALE 1" = 100'

**DIRECTIONS TO LOCATION**

FROM CR 31 (POTASH MINES ROAD) AND CR 605 (REFINERY ROAD) GO NORTH ON CR 605 APPROX. 0.4 OF A MILE, TURN RIGHT (EAST) ON CALICHE ROAD AND GO EAST AND NORTH APPROX. 0.2 OF A MILE TO A "Y" IN ROAD, TURN LEFT (NORTH) AND GO NORTH APPROX. 0.47 OF A MILE, THEN EAST 61' TO THE NORTHWEST PAD CORNER FOR THIS LOCATION.

I, FILMON F. JARAMILA, A NEW MEXICO REGISTERED PROFESSIONAL SURVEYOR CERTIFICATE NO. 1 DEPOSED AND AM RESPONSIBLE FOR THIS SURVEY AND THE ACCURACY OF THE DATA AND PLAT TO THE BEST OF MY KNOWLEDGE AND BELIEF. I HAVE REVIEWED AND PLAT MEET THE MINIMUM STANDARDS FOR SURVEYS IN NEW MEXICO.

FILMON F. JARAMILA 22979

MADRON SURVEYING, INC.

301 SOUTH CANAL  
(575) 234-3327

CARLSBAD, NEW MEXICO

NOVO OIL & GAS NORTHERN DELAWARE, LLC  
**RANA SALADA 0604 FED COM 013H**  
LOCATED 1843 FT. FROM THE SOUTH LINE  
AND 209 FT. FROM THE EAST LINE OF  
SECTION 1, TOWNSHIP 23 SOUTH,  
RANGE 28 EAST, N.M.P.M.  
EDDY COUNTY, STATE OF NEW MEXICO

MARCH 7, 2023

SURVEY NO. 9571A



# Novo Oil and Gas Northern Delaware

Rana Salada Pad C  
H<sub>2</sub>S Contingency Plan:  
Radius Map

Section 1, Township 23S, Range 28E  
Eddy County, New Mexico

 Well Pad Location

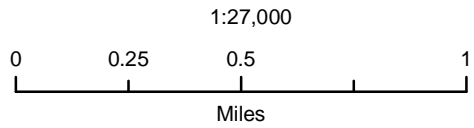

NAD 1983 New Mexico State Plane East  
FIPS 3001 Feet



Prepared by Permits West, Inc., April 5, 2023  
for Novo Oil and Gas Northern Delaware, LLC

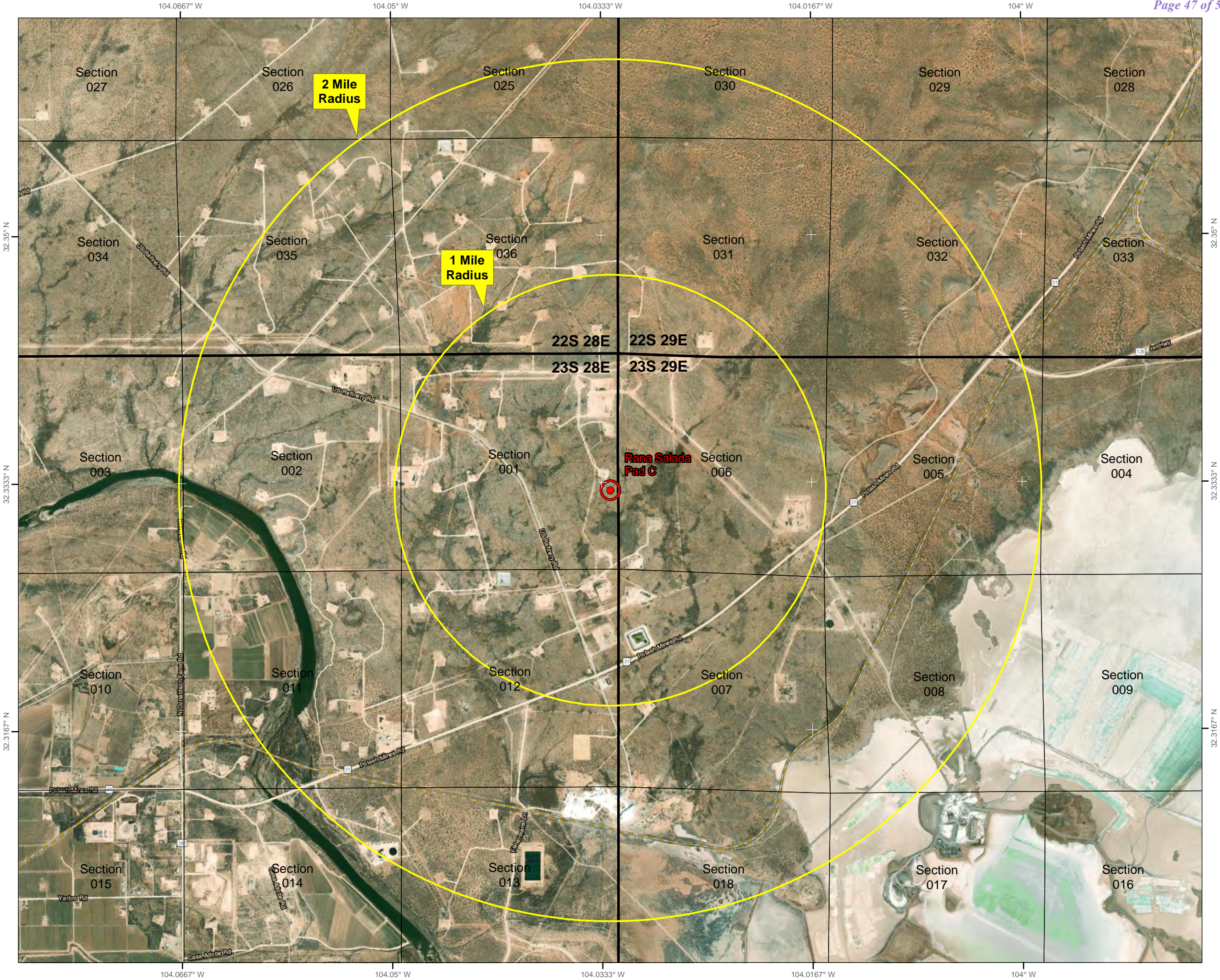
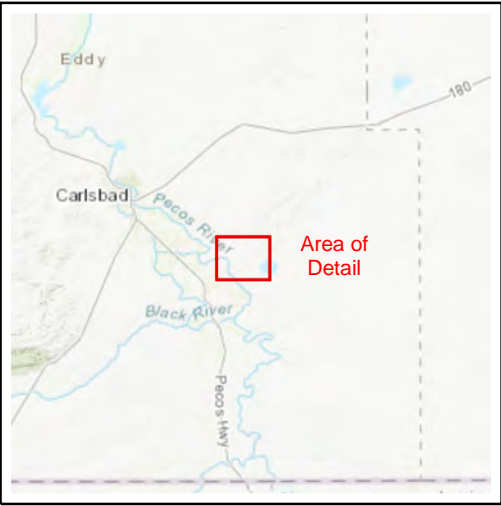



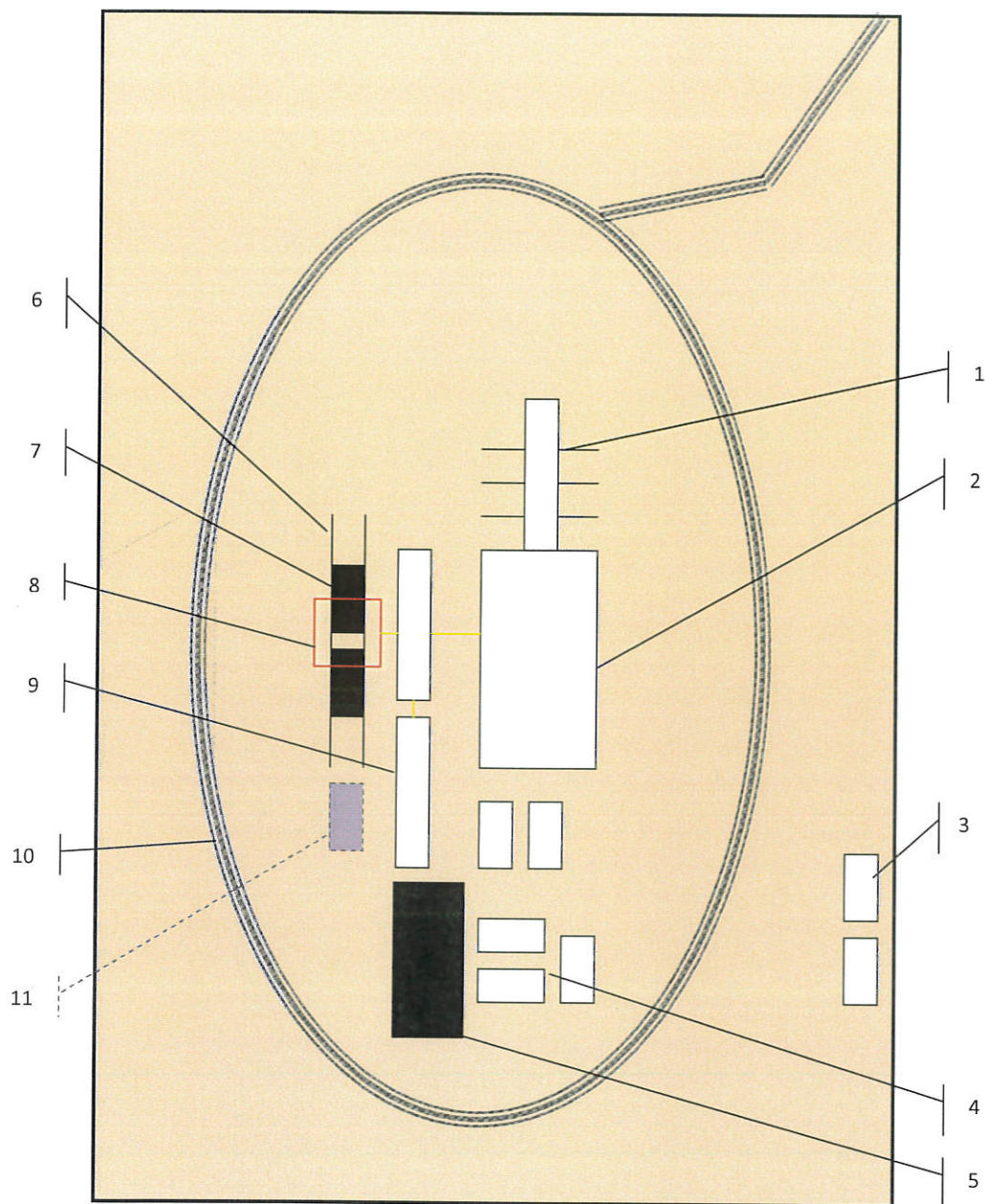

Schematic Closed Loop Drilling Rig\*

1. Pipe Rack
2. Drill Rig
3. House Trailers/ Offices
4. Generator/Fuel/Storage
5. Overflow-Frac Tank
6. Skids
7. Roll Offs
8. Hopper or Centrifuge
9. Mud Tanks
10. Loop Drive
11. Generator (only for use with centrifuge)

\*Not drawn to scale: Closed loop system requires at least 30 feet beyond mud tanks. Ideally 60 feet would be available

**PERMITS WEST, INC.**  
 PROVIDING PERMITS for LAND USERS  
 37Verano Loop, Santa Fe, New Mexico 87508 (505) 466-8120



Above: Centrifugal Closed Loop System





Closed Loop Drilling System: Mud tanks to right (1)  
 Hopper in air to settle out solids (2)  
 Water return pipe (3)  
 Shaker between hopper and mud tanks (4)  
 Roll offs on skids (5)

#### Flow Chart for Drilling Fluids and Solids

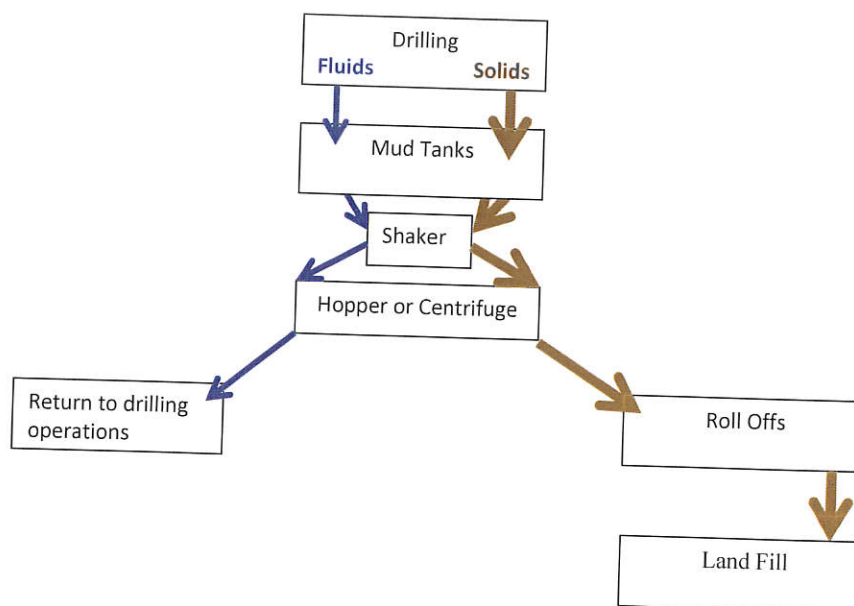

Photos Courtesy of Gandy Corporation Oil  
 Field Service

**PERMITS WEST, INC.**  
 PROVIDING PERMITS for LAND USERS  
 37Verano Loop, Santa Fe, New Mexico 87508 (505) 466-8120

**District I**  
1625 N. French Dr., Hobbs, NM 88240  
Phone:(575) 393-6161 Fax:(575) 393-0720  
**District II**  
811 S. First St., Artesia, NM 88210  
Phone:(575) 748-1283 Fax:(575) 748-9720  
**District III**  
1000 Rio Brazos Rd., Aztec, NM 87410  
Phone:(505) 334-6178 Fax:(505) 334-6170  
**District IV**  
1220 S. St Francis Dr., Santa Fe, NM 87505  
Phone:(505) 476-3470 Fax:(505) 476-3462

**State of New Mexico**  
**Energy, Minerals and Natural Resources**  
**Oil Conservation Division**  
**1220 S. St Francis Dr.**  
**Santa Fe, NM 87505**

CONDITIONS  
  
Action 296781

CONDITIONS

Operator: NOVO OIL & GAS NORTHERN DELAWARE, LLC 300 N. Marienfeld St Ste 1000 Midland, TX 79701	OGRID: 372920
	Action Number: 296781
	Action Type: [C-101] BLM - Federal/Indian Land Lease (Form 3160-3)

CONDITIONS

Created By	Condition	Condition Date
ward.rikala	Notify OCD 24 hours prior to casing & cement	1/12/2024
ward.rikala	Will require a File As Drilled C-102 and a Directional Survey with the C-104	1/12/2024
ward.rikala	Once the well is spud, to prevent ground water contamination through whole or partial conduits from the surface, the operator shall drill without interruption through the fresh water zone or zones and shall immediately set in cement the water protection string	1/12/2024
ward.rikala	Cement is required to circulate on both surface and intermediate1 strings of casing	1/12/2024
ward.rikala	If cement does not circulate on any string, a CBL is required for that string of casing	1/12/2024
ward.rikala	Oil base muds are not to be used until fresh water zones are cased and cemented providing isolation from the oil or diesel. This includes synthetic oils. Oil based mud, drilling fluids and solids must be contained in a steel closed loop system	1/12/2024