

Submit 1 Copy To Appropriate District Office

District I – (575) 393-6161
1625 N. French Dr., Hobbs, NM 88240

District II – (575) 748-1283

811 S. First St., Artesia, NM 88210

District III – (505) 334-6178

1000 Rio Brazos Rd., Aztec, NM 87410

District IV – (505) 476-3460

1220 S. St. Francis Dr., Santa Fe, NM 87505

State of New Mexico
Energy, Minerals and Natural ResourcesOIL CONSERVATION DIVISION
1220 South St. Francis Dr.
Santa Fe, NM 87505Form C-103
Revised July 18, 2013

SUNDRY NOTICES AND REPORTS ON WELLS (DO NOT USE THIS FORM FOR PROPOSALS TO DRILL OR TO DEEPEN OR PLUG BACK TO A DIFFERENT RESERVOIR. USE "APPLICATION FOR PERMIT" (FORM C-101) FOR SUCH PROPOSALS.)		WELL API NO. 30-015-20810
1. Type of Well: Oil Well <input checked="" type="checkbox"/> Gas Well <input type="checkbox"/> Other <input type="checkbox"/>		5. Indicate Type of Lease STATE <input checked="" type="checkbox"/> FEE <input checked="" type="checkbox"/>
2. Name of Operator Endeavor Energy Resources, LP		6. State Oil & Gas Lease No. K-5090
3. Address of Operator 110 North Marienfeld, Suite 200, Midland, TX 79701		7. Lease Name or Unit Agreement Name JCW State Com
4. Well Location Unit Letter C : 1980 feet from the W line and 660 feet from the N line Section 2 Township 20S Range 28E NMPM County Eddy		8. Well Number #1
11. Elevation (Show whether DR, RKB, RT, GR, etc.) ' GL		9. OGRID Number 190595
		10. Pool name or Wildcat Winchester-Morrow

12. Check Appropriate Box to Indicate Nature of Notice, Report or Other Data

NOTICE OF INTENTION TO:

PERFORM REMEDIAL WORK ☐ PLUG AND ABANDON ☐
 TEMPORARILY ABANDON ☐ CHANGE PLANS ☐
 PULL OR ALTER CASING ☐ MULTIPLE COMPL ☐
 DOWNHOLE COMMINGLE ☐
 CLOSED-LOOP SYSTEM ☐
 OTHER: ☐

SUBSEQUENT REPORT OF:

REMEDIAL WORK ☐ ALTERING CASING ☐
 COMMENCE DRILLING OPNS. ☐ **P AND A** ☒
 CASING/CEMENT JOB ☐ **PNR**
 OTHER: ☐

13. Describe proposed or completed operations. (Clearly state all pertinent details, and give pertinent dates, including estimated date of starting any proposed work). SEE RULE 19.15.7.14 NMAC. For Multiple Completions: Attach wellbore diagram of proposed completion or recompletion.

11/17/23 Moved plugging equipment to location. 11/20/23 Rigged up. Dug out cellar. Pumped 50 bbls 10# Brine H2O down tbq.
 11/21/23 NU BOP. Found free point in tbq @ 9910'. Cut tbq @ 9900' & POH w/ 31 jts of 2 7/8 PH6. 11/22/23 Finished POH w/ 316
 jts of tbq. 11/27/23 Set 5 1/2" CIBP @ 9912'. Circulated hole w/ MLF & salt gel. Pressure tested csg, held 500 PSI. Spotted 25 sx
 class H cmt @ 9912-9680'. WOC. 11/28/23 Tagged plug @ 9648'. RU Renegade wireline & ran CBL & logged 9631' to surface.
 Spotted 25 sx class H cmt @ 7800-7597'. 11/29/23 Perf'd @ 5800'. 8 5/8" had oil & gas. Shut in well. 11/30/23 Sqz'd 50 sx class C
 cmt @ 5800-5600'. WOC & tagged @ 5585'. Perf'd @ 3003-2803'. WOC. 12/01/23 Tagged plug @ 2800'. Perf'd @ 1325'. Sqz'd
 50 sx class C cmt w/ 2% CACL @ 1325-1225'. WOC & tagged @ 1220'. Perf'd @ 850'. Sqz'd 50 sx class C cmt @ 850-750'.
 WOC. 12/04/23 Tagged plug @ 725'. Perf'd @ 376'. ND BOP, flanged up well head. Sqz'd 120 sx class C cmt @ 376' & circulated
 to surface. Rigged down & moved off. 12/18/23 Moved in backhoe and welder. Cut off well head & anchors. Kerry Fortner w/
 OCD verified cmt @ surface via picture text message. Welded on "Above Ground Drv Hole Marker". Installed 2' concrete form
 w/ 6 sx cmt. Backfilled cellar, cut off dead men, cleaned location, and moved off.

Spud Date:

Rig Release Date:

Approved for plugging of well bore only. Liability
 under bond is retained pending receipt of C-103
 (Subsequent Report of Well Plugging) which may
 be found at OCD Web Page under Forms,
www.emnrd.state.nm.us

I hereby certify that the information above is true and complete to the best of my knowledge.

SIGNATURE

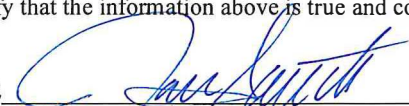

TITLE Senior Regulatory Analyst

DATE 1/3/2024

Type or print name Jan South

E-mail address: jsouth@eeronline.com

PHONE: 432-687-1575

For State Use Only

APPROVED BY:

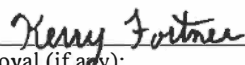

TITLE Compliance Officer A

DATE 1/30/24

Conditions of Approval (if any):

Endeavor		PLUGGED	
Author:	Abby @ BCM	Well No.	#1
Well Name	JWC State Com	API #:	30-015-20810
Field/Pool	Winchester; Morrow	Location:	Sec 2, T20S, R28E
County	Eddy		660 FNL & 1980 FWL
State	NM	DF:	3301
Spud Date	2/13/1973		

Description	O.D.	Grade	Weight	Depth	Hole	Cmt Sx	TOC
Surface Csg	13 3/8		31#	326	17 1/2	225	Circ
Inter Csg	8 5/8		24/32#	2,953	11	150	2285' TS
Prod Csg	5 1/2		17/20#	11,260	7 7/8	750	9020' TS

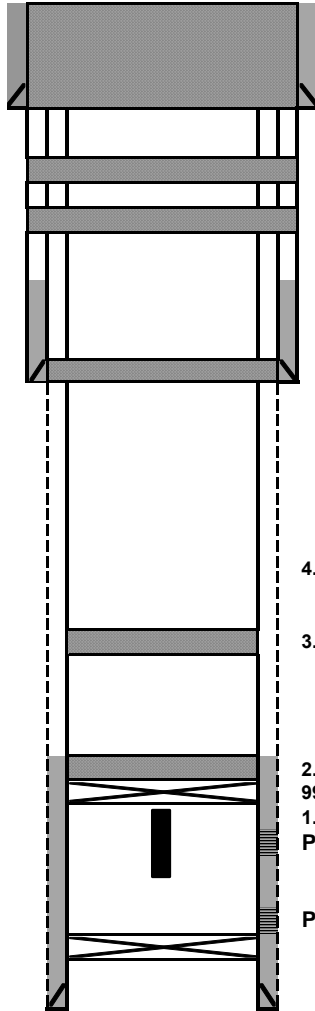

13 3/8 31# CSG @ 326

8. Perf'd @ 376'. Sqz'd 120 sx class C cmt @ 376' & circulated to surface.

7. Perf'd @ 850'. Sqz'd 50 sx class C cmt @ 850-750'. WOC & Tagged plug @ 725'.

6. Perf'd @ 1325'. Sqz'd 50 sx class C cmt w/ 2% CACL @ 1325-1225'. WOC & tagged @ 1220'.

8 5/8 24/32# CSG @ 2,953

5. Perf'd @ 3003-2803'. WOC & Tagged plug @ 2800'.

4. Perf'd @ 5800'. 8 5/8" had oil & gas. Shut in well. Sqz'd 50 sx class C cmt @ 5800-5600'. WOC & tagged @ 5585'.

3. Spotted 25 sx class H cmt @ 7800-7597'.

2. Set 5 1/2" CIBP @ 9912'. Circulated hole w/ MLF & salt gel. Pressure tested csg, held 500 PSI. Spotted 25 sx class H cmt @ 9912-9680'. WOC & Tagged plug @ 9648'.

1. Cut tbg @ 9900' & POH w/ 31 jts of 2 7/8 PH6.

Perfs @ 10,078-10,099

2 3/8 tbg @ 10,994'

Perfs @ 11,038-11,050

CIBP @ 11,125'

5 1/2 17/20# CSG @ 11,260

TDPB @ 11,125
TD @ 11,257

Formation Top	
Anhy	85
T/Salt	800
B/Salt	1275
Yates	1390
San Andres	1950
Wolfcamp	9035
Strawn	10,078
Atoka	10,375
Morrow	10,910
Barnett	11,228

32.6082306
-104.1499863

Endeavor		CURRENT	
Author:	Abby @ BCM	Well No.	#1
Well Name	JWC State Com	API #:	30-015-20810
Field/Pool	Winchester; Morrow	Location:	Sec 2, T20S, R28E
County	Eddy		660 FNL & 1980 FWL
State	NM	DF:	3301
Spud Date	2/13/1973		

Description	O.D.	Grade	Weight	Depth	Hole	Cmt Sx	TOC
Surface Csg	13 3/8		31#	326	17 1/2	225	Circ
Inter Csg	8 5/8		24/32#	2,953	11	150	2285' TS
Prod Csg	5 1/2		17/20#	11,260	7 7/8	750	9020' TS

Formation Top	
Anhy	85
T/Salt	800
B/Salt	1275
Yates	1390
San Andres	1950
Wolfcamp	9035
Strawn	10,078
Atoka	10,375
Morrow	10,910
Barnett	11,228

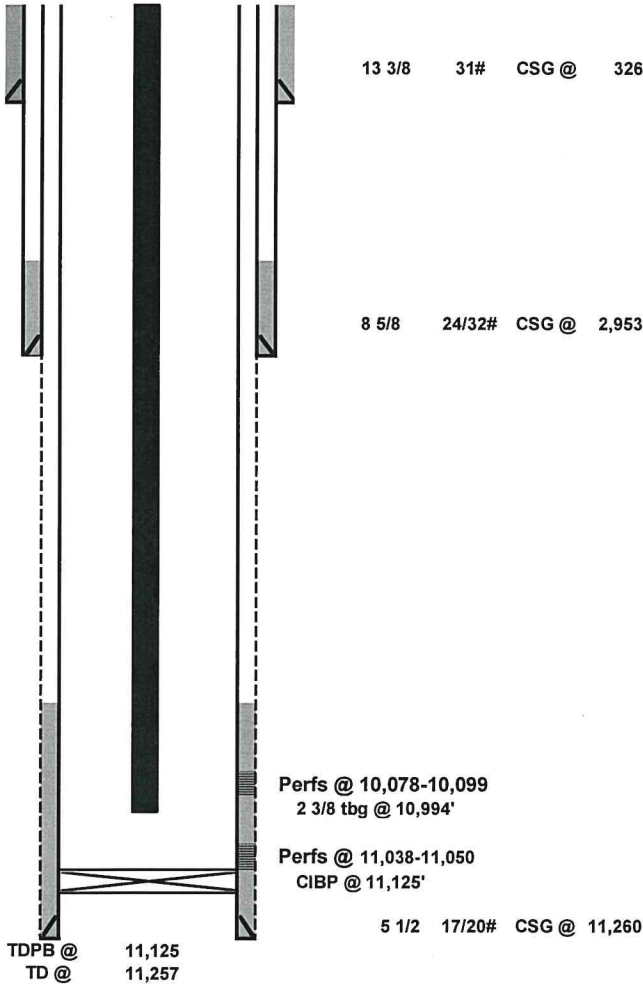

32.6082306
-104.1499863

District I
1625 N. French Dr., Hobbs, NM 88240
Phone:(575) 393-6161 Fax:(575) 393-0720
District II
811 S. First St., Artesia, NM 88210
Phone:(575) 748-1283 Fax:(575) 748-9720
District III
1000 Rio Brazos Rd., Aztec, NM 87410
Phone:(505) 334-6178 Fax:(505) 334-6170
District IV
1220 S. St Francis Dr., Santa Fe, NM 87505
Phone:(505) 476-3470 Fax:(505) 476-3462

State of New Mexico
Energy, Minerals and Natural Resources
Oil Conservation Division
1220 S. St Francis Dr.
Santa Fe, NM 87505

CONDITIONS

Action 301030

CONDITIONS

Operator: ENDEAVOR ENERGY RESOURCES, LP 110 North Marienfeld Midland, TX 79701	OGRID: 190595
	Action Number: 301030
	Action Type: [C-103] Sub. Plugging (C-103P)

CONDITIONS

Created By	Condition	Condition Date
kfortner	Need C103Q and marker photo to release	1/30/2024